TECHNICAL MANUAL

DIRECT SUPPORT AND GENERAL SUPPORT MAINTENANCE REPAIR PARTS AND SPECIAL TOOLS LIST

FOR

5-TON, 6X6, M809 SERIES (DIESEL)

Model		NSN Without Winch	NSN With Winch
TRUCK, CHASSIS	M810	2320-00-051-0586	
TRUCK, CHASSIS	M810		2320-00-051-0585
TRUCK, CHASSIS, ROCKET LAUNCHER	M812A1		2320-00-050-9040
TRUCK, CARGO	M813	2320-00-050-8902	
TRUCK, CARGO	M813		2320-00-050-8890
TRUCK, CARGO	M813A1	2320-00-050-8913	
TRUCK, CARGO	M813A1		2320-00-050-8905
TRUCK, CARGO	M814	2320-00-050-8988	
TRUCK, CARGO	M814		2320-00-050-8987
TRUCK, BOLSTER LOGGING	M815		2320-00-050-8927
TRUCK, WRECKER, MEDIUM	M816		2320-00-051-0489
TRUCK, DUMP	M817	2320-00-050-8970	
TRUCK, DUMP	M817		2320-00-051-0589
TRUCK, TRACTOR	M818	2320-00-050-8984	
TRUCK, TRACTOR	M818		2320-00-050-8978
TRUCK, TRACTOR, WRECKER	M819		2320-00-050-9004
TRUCK, VAN, EXPANSIBLE	M820	2320-00-050-9006	
TRUCK, VAN, EXPANSIBLE	M820A1	2320-00-050-9007	
TRUCK, VAN, EXPANSIBLE	M820A2	2320-00-050-9010	
TRUCK, STAKE, BRIDGE TRANSPORTING	M821		2320-00-050-9015

* Supersedes TM 9-2320-260-34P/1, 14 May 73
Approved for Public Release: Distribution is Unlimited

HEADQUARTERS, DEPARTMENT OF THE ARMY JANUARY 1992

TECHNICAL MANUAL
NO. 9-2320-280-34P-1

HEADQUARTERS
DEPARTMENT OF THE ARMY
Washington D. C., 15 January 1992

TECHNICAL ORDER
NO. 36A12-1C-382-1

**DIRECT SUPPORT AND GENERAL SUPPORT MAINTENANCE
REPAIR PARTS AND SPECIAL TOOLS LIST
FOR
5-TON, 6X6, M809 SERIES (DIESEL)**

Model		NSN Without Winch	NSN With Winch
TRUCK CHASSIS	M810	2320-00-051-0586	
TRUCK CHASSIS	M810		2320-00-051-0585
TRUCK, CHASSIS, ROCKET LAUNCHER	M812A1		2320-00-050-9040
TRUCK CARGO	M813	2320-00-050-8902	
TRUCK, CARGO	M813		2320-00-050-8890
TRUCK, CARGO	M813A1	2320-00-050-8913	
TRUCK, CARGO	M813A1		2320-00-050-8905
TRUCK, CARGO	M814	2320-00-050-8988	
TRUCK CARGO	M814		2320-00-050-8987
TRUCK, BOLSTER LOGGING	M815		2320-00-050-8927
TRUCK, WRECKER, MEDIUM	M816		2320-00-051-0489
TRUCK DUMP	M817	2320-00-050-8970	
TRUCK, DUMP	M817		2320-00-051-0589
TRUCK, TRACTOR	M818	2320-00-050-8984	
TRUCK, TRACTOR	M818		2320-00-050-8978
TRUCK, TRACTOR, WRECKER	M819		2320-00-050-9004
TRUCK VAN, EXPANSIBLE	M820	2320-00-050-9006	
TRUCK, VAN, EXPANSIBLE	M820A1	2320-00-050-9007	
TRUCK, VAN, EXPANSIBLE	M820A2	2320-00-050-9010	
TRUCK, STAKE, BRIDGE TRANSPORTING	M821		2320-00-050-9015

Current as of July 1991

REPORTING ERRORS AND RECOMMENDING IMPROVEMENTS

You can help improve this manual. If you find any mistakes or if you know of a way to improve the procedures, please let us know. Mail your letter, DA Form 2028 (Recommended Changes to Publications and Blank Forms), or DA Form 2028-2 located in the back of this manual direct to: Commander, U.S. Army Tank-Automotive Command, ATTN:AMSTA-MB, Warren, MI 48397-5000. A reply will be furnished to you.

Approved for Public Release: Distribution is Unlimited.

* This manual supersedes TM 9-2320-260-34P/1, 14 May 73

NOTE

The last figure number contained in this publication is figure 295.
The first figure number in TM 9-2320-260-34P-2 is figure 296.

TABLE OF CONTENTS
VOLUME 1 OF 2

	Page	Illus. Figure
Section I INTRODUCTION	1	1
Section II REPAIR PARTS LIST.	1-1	
Group 01 ENGINE	1-1	1
0100 Engine and Container Assembly.	1-1	1
0100 Engine Mounts	2-1	2
0100 Engine Lifting Bracket	3-1	3
0101 Cylinder Block Assembly	4-1	4
0101 Cylinder Head Assembly, Gasket, and Mounting Hardware.	5-1	5
0101 Engine Access Cover	6-1	6
0102 Crankshaft, Damper, Gear, Seals, and Main Bearings	7-1	7
0103 Flywheel Gear Assembly and Housing.	8-1	8
0103 Camshaft Rear Cover	9-1	9
0104 Piston and Rod Assembly	10-1	10
0105 Front Gear Cover Assembly	11-1	11
0105 Camshaft, Gear, and Related Parts	12-1	12
0105 Camshaft Bearings	13-1	13
0105 Cam Follower Housing and Push Rods	14-1	14
0105 Valve Springs, Guides, and Crossheads	15-1	15
0105 Rocker Levers and Housing Assembly	16-1	16
0105 Rocker Lever Housing Covers and Breather	17-1	17
0106 Lubricating Oil Filter	18-1	18
0106 Lubricating Oil Pump Assembly and Mounting Hardware.. . . .	19-1	19
0106 Engine Oil Scavenger Pump Lines and Fittings	20-1	20
0106 Oil Dipstick and Tube	21-1	21
0106 Oil Pan, Aerator, and Related Parts.	22-1	22
0106 Engine Draft Tube and Mounting Hardware	23-1	23
0106 Engine Oil Cooler Assembly and Cover	24-1	24
0108 Air Intake Manifold and Mounting Hardware.	25-1	25
0108 Exhaust Manifold and Mounting Hardware.	26-1	26
0109 Accessory Drive, Pulley, and Related Parts	27-1	27
Group 02 CLUTCH		
0200 Clutch Assembly, Housing, and Related Parts	28-1	28
0202 Clutch Linkage and Pedal.	29-1	29
Group 03 FUEL SYSTEM		
0301 Fuel Injector Assembly and Related Parts	30-1	30
0302 Fuel Pump Assembly, AFC, and Mounting Hardware	31-1	31
0302 Fuel Pump Cover, Tachometer Drive Assembly, AFC, and Mounting Hardware	32-1	32
0302 Fuel Pump Housing, AFT	33-1	33
0302 Fuel Pump Damper and Mounting Hardware.	34-1	34
0302 Fuel Gear Pump Assembly and Mounting Hardware.	35-1	35
0302 Fuel Pump Assembly with VS Governor.	36-1	36
0302 Fuel Pump Cover, Tachometer Drive Assembly, VS, and Mounting Hardware	37-1	37
0302 Fuel Pump Housing, VS	38-1	38
0304 Air Cleaner Indicator and Related Parts	39-1	39
0304 Air Cleaner Assembly	40-1	40
0306 Fuel Crossover, Drain, and By-Pass Tubing	41-1	41
0306 Fuel Tank Mounting, Single Tank, L. H. Side	42-1	42
0306 Fuel Tank Mounting, Single Tank, R. H. Side	43-1	43

TABLE OF CONTENTS - Continued

	Page	illus. Figure
0306 Dual Fuel Tank Mounting (622)	44-1	44
0306 Dual Fuel Tank Mounting (623, 624,627,633,634, 635)	45-1	45
0306 Single Fuel Tank Vent Lines, L.H. Side	46-1	46
0306 Single Fuel Tank Supply and Return Lines, L.H. Side.	47-1	47
0306 Single Fuel Tank Vent Lines, R.H. Side	48-1	48
0306 Single Fuel Tank Supply and Return Lines, R.H. Side.	49-1	49
0306 Single Fuel Tank Supply Line, R. H. Side	50-1	50
0306 Single Fuel Tank Return Line, R, H. Side	51-1	51
0306 Dual Fuel Tank Vent Lines	52-1	52
0306 Dual Fuel Tank Front Supply and Return Lines.	53-1	53
0306 Dual Fuel Tank Supply and Return Lines, L.H. Side.	54-1	54
0306 Dual Fuel Tank Supply and Return Lines, R.H. Side.	55-1	55
0306 Dual Fuel Tank Supply and Return Lines, L.H. Side.	56-1	56
0306 Dual Fuel Tank Supply and Return Lines, R.H. Side.	57-1	57
0306 Fuel Tank Selector Valve Assembly	58-1	58
0306 Fuel Tank Assemblies	59-1	59
0306 Fuel Tank Protector Plate and Mounting Hardware	60-1	60
0308 Fuel Pump Governor, AFC	61-1	61
0308 Fuel Pump Spring Pack, AFC.	62-1	62
0308 Fuel Pump Governor, VS.....	63-1	63
0308 Fuel Pump Lower Spring Pack, VS	64-1	64
0308 Fuel Pump Upper Spring Pack, VS	65-1	65
0308 Fuel Pump Governor and Mounting Hardware.	66-1	66
0308 Damper Assembly	67-1	67
0308 Governor Piping	68-1	68
0308 Power Divider Governor Piping Valve	69-1	69
0308 Governor Piping Control Valve	70-1	70
0309 Fuel Filter, Water Separator Assembly, and Mounting Hardware.	71-1	71
0309 Fuel Pump Filter, AFT!	72-1	72
0309 Fuel Pump Filter, VS.....	73-1	73
0309 Fuel Pump Filter, MVS	74-1	74
0311 Glow Plug, Injector Nozzle, and Cold Start Indicator Lamp	75-1	75
0311 Cold Start Pump and Piping.. . . .	76-1	76
0311 Cold Start Switch and Gage.	77-1	77
0311 Cold Start Resistor and Relay	78-1	78
0312 Accelerator Control and Linkage	79-1	79
Group 04 EXHAUST SYSTEM		
0401 Vertical Exhaust System	80-1	80
0401 Horizontal Exhaust System.	81-1	81
Group 05 COOLING SYSTEM		
0501 Radiator Hoses and Mounting Hardware	82-1	82
0501 Radiator Assembly	83-1	83
0501 Surge Tank Assembly, Hoses, and Mounting Hardware.	84-1	84
0502 Fan Shroud, Baffles, and Shields.	85-1	85
0503 Thermostat, Housing, Seal, and Mounting Hardware	86-1	86
0503 Water Manifold, Cover, and Mounting Hardware	87-1	87
0503 Air Compressor Coolant Lines and Related Parts	88-1	88
0504 Water Pump Assembly, Seals, Belt, and Mounting Hardware.	89-1	89
0505 Fan, Bracket, Hub Assembly, Belts, and Mounting Hardware	90-1	90

TABLE OF CONTENTS - Continued

	Page	illUs. Figure
Group 06 ELECTRICAL SYSTEM		
0601 Alternator Assembly, Belts, Pulleys, and Mounting Hardware.	91-1	91
0603 Starter Motor Assembly and Mounting Hardware.	92-1	92
0606 Oil Pressure Lockout Switch, Shutdown Valve Assembly, and Mounting Hardware	93-1	93
0607 Instrument Panel, Ignition, Light, Auxiliary Switches, and Mounting Hardware	94-1	94
0607 Fuel Gage and Auxiliary Fuel Switches	95-1	95
0607 Instrument Cluster Assembly	96-1	96
0607 Circuit Breakers	97-1	97
0607 Auxiliary Power Receptacle Assembly	98-1	98
0608 Control Unit and Directional Flasher.	99-1	99
0608 Protective Control Box, High Beam Switch, and Mounting Hardware	100-1	100
0608 Brake Lock and Warning Signal Flasher	101-1	101
0608 Floodlight Switch	102-1	102
0609 Taillight Assembly and Mounting Hardware	103-1	103
0609 Front Composite Light and Mounting Brackets	104-1	104
0609 Blackout Lamp and Headlight	105-1	105
0609 Warning Signal Lamp Assembly and Mounting Brackets.	106-1	106
0609 Taillight Brackets and Mounting Hardware	107-1	107
0609 Side Marker Light Assembly	108-1	108
0609 Floodlight Assembly	109-1	109
0610 Temperature Transmitter, Warning Light, Pressure Switches, Low Air-Pressure Buzzer, and Fuel Level Transmitter	110-1	110
0611 Horn Assembly and Mounting Hardware	111-1	111
0611 Horn Button Assembly	112-1	112
0611 Horn Cover Assembly, Brush, and Related Parts.	113-1	113
0612 Batteries, Cables, and Terminal Clamps	114-1	114
0612 Battery Box Assembly, Cover, and Mounting Hardware.	115-1	115
0612 Slave Receptacle and Mounting Hardware	116-1	116
0613 Front Wiring Harness Assembly	117-1	117
0613 Front Wiring Harness-Partial View	118-1	118
0613 Front Wiring Harness-Partial View	119-1	119
0613 Front Wiring Harness-Partial View	120-1	120
0613 Rear Wirng Harness, Wrecker (Sheet 1 of 2)	121-1	121
0613 Rear Wirng Harness, Wrecker (Sheet 2 of 2)	121-1	121
0613 Rear Wiring Harness, Bridge Transport (Sheet 1 of 2).	122-1	122
0613 Rear Wiring Harness, Bridge Transport (Sheet 2 of 2).	122-1	122
0613 Rear Wiring Harness, Chassis (Sheet 1 of 2)	123-1	123
0613 Rear Wirng Harness, Chassis (Sheet 2 of 2)	123-1	123
0613 Rear Wiring Harness, Van (Sheet 1 of 2)	124-1	124
0613 Rear Wiring Harness, Van (Sheet 2 of 2)	124-1	124
0613 Rear Wiring Harness, Dump (Sheet 1 of 2).	125-1	125
0613 Rear Wiring Harness, Dump (Sheet 2 of 2).	125-1	125
0613 Rear Wiring Harness, Tractor (Sheet 1 of 2)	126-1	126
0613 Rear Wiring Harness, Tractor (Sheet 2 of 2)	126-1	126
0613 Rear Wiring Harness, Cargo (Sheet 1 of 2)	127-1	127
0613 Rear Wiring Harness, Cargo (Sheet 2 of 2)	127-1	127
0613 Rear Wiring Harness, Bolster Logger and Cargo (Sheet 1 of 2).	128-1	128
0613 Rear Wiring Harness, Bolster Logger and Cargo (Sheet 2 of 2).	128-1	128
0613 Rear Wiring Harness, Tractor Wrecker (Sheet 1 of 2)	129-1	129

TABLE OF CONTENTS - Continued

	Page	illus. Figure
0613 Rear Wiring Harness, Tractor Wrecker (Sheet 2 of 2)	129-1	129
0613 Rear Wiring Harness, Chassis (Sheet 1 of 2).	130-1	130
0613 Rear Wiring Harness, Chassis (Sheet 2 Of 2).	130-1	130
0613 Accessory Wiring Harness, Wrecker.	131-1	131
0613 Intervehicular Wiring Harness Assembly.. . . .	132-1	132
0613 Wrecker Crane Wiring Leads and Harness...	133-1	133
Group 07 TRANSMISSION		
0700 Transmission and Container Assembly	134-1	134
0700 Transmission Case and Related Parts	135-1	135
0701 Transmission Synchronizers, Input, and Output Shaft.	136-1	136
0701 Transmission Countershaft, Idler Shaft, and Gears.	137-1	137
0704 Transmission Shifter Housing, Shafts, and Forks	138-1	138
0704 Transmission Twin Poppet Valve Assembly	139-1	139
0704 Transmission Gear Shift Lever Assembly	140-1	140
Group 08 TRANSFER CASE		
0801 Transfer and Container Assembly	141-1	141
0801 Transfer Mounting Hardware	142-1	142
0801 Transfer Case Covers, Cap, and Seal Assembly.	143-1	143
0801 Transfer Clutch and Input Shaft	144-1	144
0801 Transfer Cover and Housing Assembly, Gaskets, and Access Plates	145-1	145
0801 Transfer Intermediate Shaft and Related Parts	146-1	146
0801 Transfer Output Shafts and Bearings	147-1	147
0803 Transfer Shift Mechanisms.. . . .	148-1	148
0803 Transfer Declutch Piping	149-1	149
0803 Transfer Transmission Controls.	150-1	150
Group 09 PROPELLER SHAFTS		
0900 Propeller Shaft Assembly, Front Axle to Transfer Shaft, and Forward-Rear Axle to Rear-Rear Axle (Dana) (Sheet 1 of 2).	151-1	151
0900 Propeller Shaft Assembly, Front Axle to Transfer Shaft, and Forward-Rear Axle to Rear-Rear Axle (Mechanic's) (Sheet 2 of 2).	151-1	151
0900 Propeller Shaft Assembly, Transmission to Transfer Shaft (Dana) (Sheet 1 of 2)	152-1	152
0900 Propeller Shaft Assembly, Transmission to Transfer Shaft (Mechanic's) (Sheet 2 of 2)	152-1	152
0900 Propeller Shaft Assembly Transfer to Center Bearing and Center Bearing Assembly (Dana) (Sheet 1 of 2)	153-1	153
0900 Propeller Shaft Assembly, Transfer to Center Bearing and Center Bearing Assembly (Mechanic's) (Sheet 2 of 2)	153-1	153
0900 Propeller Shaft Assembly, Transfer to Forward-Rear Axle and Center Bearing to Forward-Rear Axle (Dana) (Sheet 1 of 2).	154-1	154
0900 Propeller Shaft Assembly. Transfer to Forward-Rear Axle and Center Bearing to Forward-Rear Axle (Mechanic's) (Sheet 2 of 2).	154-1	154
Group 10 FRONT AXLE		
1000 Front Axle Assembly and Axle Housing Assembly.	155-1	155
1002 Front Axle Differential Assembly and Mounting Hardware	156-1	156
1002 Front Axle Differential Carrier Assembly and Covers	157-1	157
1002 Front Axle Differential Through Shaft, Gears, and Flange Assemblies	158-1	158

TABLE OF CONTENTS - Continued

	Page	illUs. Figure
1002 Front Axle Differential Helical Drive Pinion and Related Parts	159-1	159
1004 Spindle Shaft Assembly, Universal Shaft, and Knuckle Assembly	160-1	160
Group 11 REAR AXLE		
1100 Rear Axle Assembly and Axle Housing Assembly	161-1	161
1102 Rear Axle Differential Assembly and Mounting Hardware.	162-1	162
1102 Rear Axle Differential Carrier Assembly, Access Covers, and Related Parts	163-1	163
1102 Rear Axle Differential Through Shaft, Gears, and Flange Assemblies	164-1	164
1102 Rear Axle Differential Helical Drive Pinion and Related Parts.	165-1	165
Group 12 BRAKES		
1201 Parking Brake Lever Assembly and Mounting Hardware	166-1	166
1201 Parking Brake Cable and Mounting Hardware.	167-1	167
1201 Parking Brake Shoe Assembly, Drum, Dust Shield, and Related Parts	168-1	168
1202 Service Brakes, Front and Rear.	169-1	169
1202 Service Brake Mounting Plate Assembly	170-1	170
1204 Front Axle Service Brake Hydraulic Lines and Mounting Hardware	171-1	171
1204 Center Service Brake Hydraulic Line and Mounting Hardware	172-1	172
1204 Center Service Brake Hydraulic Line and Mounting Hardware	173-1	173
1204 Center Service Brake Hydraulic Line and Mounting Hardware (621).	174-1	174
1204 Center Service Brake Hydraulic Line and Mounting Hardware (622, 636)	175-1	175
1204 Rear Axle Service Brake Hydraulic Line and Mounting Hardware.	176-1	176
1204 Air Pack and Cylinder Assembly with Drain Tube.	177-1	177
1204 Air Pack Mounting Hardware	178-1	178
1204 Air Pack Assembly	179-1	179
1204 Hydraulic Brake Master Cylinder, Wheel Cylinder, and Mounting Hardware	180-1	180
1206 Brake Pedal Assembly and Linkage.	181-1	181
1208 Front Service Air Line, Half Coupling, and Fittings	182-1	182
1208 Front Emergency Air Line, Half Coupling, and Fittings	183-1	183
1208 Emergency Air Supply Line, Left Side (634, 635, 636).	184-1	184
1208 Emergency Air Supply Line, Left Side	185-1	185
1208 Service Air Supply Lines, Air Compressor to Air Pack.	186-1	186
1208 Air Manifold, Breather Valve, and Windshield Wiper Air Supply Lines.	187-1	187
1208 Air Supply Lines, Double Check Valve Air Pack	188-1	188
1208 Air Supply Lines, Double Check Valve to Air Pack (634, 635, 636)	189-1	189
1208 Air Supply Lines, Air Reservoir to Transfer Declutch Line.	190-1	190
1208 Air Supply Lines, Air Reservoir to Transfer Declutch Line (621)	191-1	191
1208 Air Supply Lines, Air Reservoir to Transfer Declutch Line (622, 636).	192-1	192
1208 Air Supply Lines, Air Reservoir to Transfer Declutch Line (634, 635).	193-1	193
1208 Service and Emergency Air Lines, Center, and Mounting Hardware.	194-1	194
1208 Service and Emergency Air Lines, Center, and Mounting Hardware.	195-1	195
1208 Service and Emergency Air Lines, Center, and Mounting Hardware (622)	196-1	196
1208 Service and Emergency Air Lines, Center, and Mounting Hardware (634, 635)	197-1	197
1208 Service, Emergency, and Crossover Air Lines, Center, and Mounting Hardware	198-1	198
1208 Rear Emergency Half Coupling and Air Line	199-1	199

TABLE OF CONTENTS - Continued

	Page	illus. Figure
1208 Rear Service Half Coupling and Air Line	200-1	200
1208 Rear Emergency Half Coupling and Air Line	201-1	201
1208 Rear Service Half Coupling and Air Line	202-1	202
1208 Rear Emergency Half Coupling and Air Line	203-1	203
1208 Rear Service Half Coupling and Air Line	204-1	204
1208 Air Reservoir Assembly and Mounting Hardware	205-1	205
1209 Air Compressor Assembly.	206-1	206
1209 Air Compressor Governor and Related Parts	207-1	207
1211 Trailer Brake Control Valve, Associated Lines, and Fittings.	208-1	208
1211 Trailer Brake Emergency Couplings and Associated Air Lines.	209-1	209
Group 13 WHEELS		
1311 Wheel Assembly	210-1	210
1311 Front Wheel Hub and Drum Assembly.	211-1	211
1311 Front Wheel Hub and Drum Conversion	212-1	212
1311 Rear Wheel Hub and Drum Assembly	213-1	213
1313 Tire and Tube Assembly	214-1	214
Group 14 STEERING		
1401 Steering Column, Wheel, and Propeller Shaft.	215-1	215
1401 Drag Link and Pitman Arm Assembly	216-1	216
1401 Cross-Shaft and Tie Rod Assembly	217-1	217
1407 Steering Gear Assembly and Mounting Hardware	218-1	218
1410 Power Steering Pump Assembly, Pulley Assembly, Belts, and Mounting Hardware	219-1	219
1411 Hydraulic Lines and Fittings, Power Steering Pump to Steering Gear.	220-1	220
1411 Hydraulic Lines and Fittings, Steering Cylinder to Steering Gear	221-1	221
1412 Tie Rod End and Steering Cylinder Assembly.	222-1	222
1412 Power Steering Cylinder Assembly	223-1	223
Group 15 FRAME AND TOWING ATTACHMENTS		
1501 Frame Assembly, Bolster Logger, Cargo, and Chassis	224-1	224
1501 Frame Assembly, Dump.	225-1	225
1501 Frame Assembly, Wrecker.	226-1	226
1501 Frame Assembly, Van.....	227-1	227
1501 Frame Assembly, Tractor.	228-1	228
1501 Frame Assembly, Bridge Transport, and Chassis	229-1	229
1501 Frame Assembly, Tractor Wrecker.	230-1	230
1501 Frame Assembly, Cargo...	231-1	231
1501 Vehicle Tiedown	232-1	232
1501 Front Bumper, Lifting Shackle, Step, and Mounting Hardware	233-1	233
1501 Rear Bumperette and Shackle Assembly	234-1	234
1501 Front and Rear Field Chock Anchors	235-1	235
1503 Pintle Hook Assembly	236-1	236
1503 Towing Pintle Mounting Brackets	237-1	237
1503 Towing Pintle Mounting Brackets, Tractor	238-1	238
1503 Towing Pintle Mounting Brackets, Dump.	239-1	239
1503 Towing Pintle Mounting Brackets, Wrecker	240-1	240
1504 Spare Tire Carrier, Van.	241-1	241
1504 Spare Tire Carrier, Dump.	242-1	242
1504 Spare Tire Carrier, Tractor	243-1	243
1504 Spare Tire Carrier, Bolster Logger.	244-1	244

TABLE OF CONTENTS - Continued

	Page	illus. Figure
1504 Spare Tire Carrier, Cargo..	245-1	245
1504 Spare Tire Mounting Parts, Cargo,	246-1	246
1504 Spare Tire Carrier, Wrecker	247-1	247
1506 Fifth Wheel Mounting and Related Parts	248-1	248
1506 Fifth Wheel Assembly, Basic (Sheet 1 of 2).	249-1	249
1506 Fifth Wheel Assembly, Basic (Sheet 2 of 2)	249-1	249
1506 Fifth Wheel Assembly (Sheet 1 of 2).	250-1	250
1506 Fifth Wheel Assembly (Sheet 2 of 2).	250-1	250
 Group 16 SPRINGS AND SHOCK ABSORBERS		
1601 Front Leaf Spring Assembly and Related Parts	251-1	251
1601 Rear Leaf Spring Mounting Hardware	252-1	252
1601 Rear Leaf Spring and Seat Assemblies	253-1	253
1604 Shock Absorber and Mounting Hardware.	254-1	254
1605 Torque Rods and Mounting Hardware	255-1	255
 Group 18 BODY, CAB, AND HOOD		
1801 Hood Assembly and Related Parts..	256-1	256
1801 Stone and Brush Guard Assemblies and Mounting Hardware	257-1	257
1801 Hood Side Panel and Headlight Bracket, Left Side	258-1	258
1801 Hood Side Panel and Headlight Bracket, Right Side.	259-1	259
1801 Cab Assembly Complete and Mounting Hardware	260-1	260
1801 Cab Body Assembly and Related Parts.	261-1	261
1801 Cab Reinforcement Panel, Machine Gun Mount Brackets, and Related Parts	262-1	262
1801 Door, Cab Assembly	263-1	263
1801 Window Frame Assembly, Cab Door.	264-1	264
1802 Fender Assembly, Support, and Mounting Hardware, Left Side	265-1	265
1802 Fender Assembly, Support, and Mounting Hardware, Right Side.	266-1	266
1802 Windshield Assembly and Mounting Hardware	267-1	267
1802 Windshield and Frame Assemblies.	268-1	268
1802 Running Board, Left Side	269-1	269
1802 Running Board, Right Side	270-1	270
1802 Rear Wheel Splash Guards	271-1	271
1805 Cab Floor Tunnel and Mounting Hardware	272-1	272
1806 Operator's Seat Assembly	273-1	273
1806 Companion Seat Assembly	274-1	274
1808 Map Compartment, Door Assembly, and Mounting Hardware	275-1	275
1808 Tool Box Assembly and Mounting Hardware	276-1	276
1808 Tool Box Assembly and Mounting Hardware (625, 626,628,629,637, 638).	277-1	277
1808 Tool Box Assembly and Mounting Hardware (627, 633,634, 635).	278-1	278
1808 Pioneer Tool Bracket and Mounting Hardware.	279-1	279
1808 Tool Frame Assembly, Pioneer Tools..	280-1	280
1808 Van Cable Reel, Cable, and Mounting Hardware (630, 632).	281-1	281
1808 Van Cable Reel, Cable, and Mounting Hardware (631)	282-1	282
1810 Cargo and Dropside Cargo Bodies, and Mounting Hardware	283-1	283
1810 Cargo Body, Long Wheelbase, and Mounting Hardware.	284-1	284
1810 Cargo Body Assembly, Basic, Side Racks, Tailgate Assembly, and Related Parts	285-1	285
1810 Cargo Body Side Rack, Gate Assembly, and Troop Seats	286-1	286
1810 Cargo Body Assembly, Side Gates, Tailgate, and Related Parts, Basic and Dropside	287-1	287

TABLE OF CONTENTS - Continued

	Page	illus. Figure
1810 Cargo Body Side Personnel Seat Assembly, Rack and Gate Assemblies, Dropside	288-1	288
1810 Cargo Body, Tailgate and Side Rack Assemblies, Long Wheel Base.	289-1	289
1810 Cargo Body Rack Assemblies and Troop Seats, Long Wheel Base.	290-1	290
1810 Cargo Body Splash Guard Assembly and Related Parts.	291-1	291
1810 Dump Body, Hoist Assembly, Cab Shield, and Mounting Hardware	292-1	292
1810 Dump Body, Basic, Tailgate, and Related Parts.	293-1	293
1810 Dump Tailgate Controls, Safety Catch, and Related Parts.	294-1	294
1810 Dump Splash Guard Assembly and Related Parts.	295-1	295
Section IV NATIONAL STOCK NUMBER INDEX.	I-1	
PART NUMBER INDEX	I-52	
FIGURE AND ITEM NUMBER INDEX.	I-160	

VOLUME 2 OF 2

Group 18 BODY, CAB, AND HOOD

1812 Van Body Assembly and Mounting Hardware (630, 632)	296-1	296
1812 Van Body Assembly and Mounting Hardware (631).	297-1	297
1812 Van Splash Guard Assemblies.	298-1	298
1812 Van Side Lock Handle, Lifting Brackets, Rod Retainer, and Related Parts	299-1	299
1812 Van Rear Wall Panels and Mounting Hardware (630, 632).	300-1	300
1812 Van Rear Wall Panels and Mounting Hardware (631)	301-1	301
1812 Van Hinged End Panel Assemblies and Related Parts.	302-1	302
1812 Van Door Assembly, Left Rear (630, 632)	303-1	303
1812 Van Door Assembly, Left Rear (631).	304-1	304
1812 Van Door Assembly, Right Rear (630, 632)	305-1	305
1812 Van Door Assembly, Right Rear (631).	306-1	306
1812 Van Sash Assembly, Rear Doors.	307-1	307
1812 Van Underframe Assembly (630,632)	308-1	308
1812 Van Underframe Assembly (631)	309-1	309
1812 Van Retractable Beams, Ratchet Shaft, and Rollers	310-1	310
1812 Van Hinged Floor Assembly (630, 632)	311-1	311
1812 Van Hinged Floor Assembly (631)	312-1	312
1812 Van Counterbalance and Mounting Hardware	313-1	313
1812 Van Wall Assemblies, Right and Left Side, and Weather Seal (630, 632)	314-1	314
1812 Van Wall Assemblies, Right and Left Side, and Weather Seal (631)	315-1	315
1812 Van Interior Side Panels, Right and Left Side (630, 632)	316-1	316
1812 Van Interior Side Panels, Right and Left Side (631)	317-1	317
1812 Van Side Panel Door Checks, Interior Latch Assemblies, and Related Parts, Right and Left Side (630,632).	318-1	318
1812 Van Side Panel Door Checks, Interior Latch Assemblies, and Related Parts, Right and Left Side (631)	319-1	319
1812 Van Retractable Window Sash Assembly and Related Parts, Right and Left Side	320-1	320
1812 Van Door Assemblies, Right and Left Side (630, 632),	321-1	321
1812 Van Door Assemblies, Right and Left Side (631)	322-1	322
1812 Van Ceiling, Frame, and Related Parts, Interior and Exterior	323-1	323
1812 Van Air Conditioning Duct and Related Parts (631)	324-1	324
1812 Van Air Conditioning Duct and Related Parts (630, 632)	325-1	325
1812 Van Hinged Roof Assembly, Latch, and Related Parts, Right and Left Side.	326-1	326
1812 Van Hinged Roof Assembly, Holder Assemblies, Panels, and Related Parts.	327-1	327
1812 Van Front Wall and Fire Extinguisher Bracket.	328-1	328
1812 Van Heater Fuel Pump, Cover, Lines, and Fittings	329-1	329

TABLE OF CONTENTS - Continued

	Page	illus. Figure
1812 Van Bonnet Frame and Related Parts	330-1	330
1812 Van Heater, Exhaust, and Vent Door Controls	331-1	331
1812 Van Air Conditioner, Drain Tube, and Mounting Hardware.	332-1	332
1812 Van Access Door Assembly	333-1	333
1812 Van Bonnet Door Assembly, Right and Left Side.	334-1	334
1812 Van Main Wiring Harness Mounting Hardware	335-1	335
1812 Van Main Wiring Harness, Right and Left Side	336-1	336
1812 Van Air Conditioner and Heater Wirng Harnesses.	337-1	337
1812 Van Heater Fuel Pump and Circuit Breaker Wiring Harness.	338-1	338
1812 Van Blackout By-Pass and 10 kw Electric Heater Wiring Harnesses.	339-1	339
1812 Van Blackout and Clearance Light Wiring Harness.	340-1	340
1812 Van Blackout Wiring Harnesses, Right and Left Side	341-1	341
1812 Van Emergency Lamp Wiring Harnesses, Right and Left Side.	342-1	342
1812 Van Auxiliary Hydraulic Pump and 400 Hz Converter Wiring Harnesses	343-1	343
1812 Van Auxiliary Hydraulic Pump and 400 Hz Converter Wiring Harnesses	344-1	344
1812 Van 400 Hz Converter Wiring Harnesses	345-1	345
1812 Van Telephone Jack and 3-Phase Receptacle Harnesses	346-1	346
1812 Van Electrical Load Center and Mounting Hardware	347-1	347
1812 Van Electrical Junction Box and Related Parts.	348-1	348
1812 Van 400 Hz Converter Junction Box, Auxiliary Hydraulic Pump, Electrical Converter Box and Related Parts	349-1	349
1812 Van Circuit Breaker Control Box and Related Parts	350-1	350
1812 Van 400 Hz Converter, Circuit Breaker, and Mounting Hardware	351-1	351
1812 Van Heater Thermostatic Switch and Fluorescent Starter.	352-1	352
1812 Van Telephone Jack and Related Parts, Interior and Exterior	353-1	353
1812 Van Hinged Roof Plunger and Blackout Light Switch	354-1	354
1812 Van 3-Phase and 400 Hz Receptacles	355-1	355
1812 Van Ceiling Switch, Front Wall Switch, Receptacle Assembly, and Related Parts	356-1	356
1812 Van Blackout and Emergency Switches, and Related Parts	357-1	357
1812 Van Blackout and Emergency Lamps, Interior	358-1	358
1812 Van Ceiling Lamp Fixtures and Bulb.	359-1	359
1812 Wrecker Crane Body Assembly and Mounting Hardware.	360-1	360
1812 Wrecker Body Assembly	361-1	361
1812 Wrecker Outrigger Jack Assembly and Related Parts	362-1	362
1812 Wrecker Fuel Can Bracket, Fire Extinguisher Bracket, and Vise Mounting	363-1	363
1812 Wrecker Splash Guards	364-1	364
1812 Tractor Wrecker Body Assembly and Mounting Hardware.	365-1	365
1812 Tractor Wrecker Body, Fenders, Splash Guards, and Related Parts	366-1	366
1812 Tractor Wrecker Crane Outrigger and Jack Assembly.	367-1	367
1812 Tractor Wrecker Emergency and Service Air Lines, Couplings, and Hitch Hiker	368-1	368
1812 Tractor Wrecker Gondola Glass and Frames	369-1	369
1812 Bolster Logger Cab Protector Assembly Bolster Assembly, and Mounting Hardware	370-1	370
1812 Bolster Logger Fifth Wheel Assembly and Mounting Hardware.	371-1	371
1812 Bolster Logger Trailer Carrier Assembly and Ramps.	372-1	372
 Group 20 HOIST, WINCH, CRANE, AND POWER TAKEOFF		
2001 Front Winch Brackets and Mounting Hardware	373-1	373
2001 Front Winch Assembly, Complete and Wire Rope Assembly, Wrecker and Bolster Logger	374-1	374
2001 Front Winch Assembly, Complete and Wire Rope Assembly.	375-1	375
2001 Front Winch Sheave Assembly, Wrecker, and Bolster Logger.	376-1	376

TABLE OF CONTENTS - Continued

	Page	illus. Figure
2001 Front Winch Tensioner Assembly, Roller Assembly, and Related Parts	377-1	377
2001 Front Winch Propeller Drive Shaft Assembly	378-1	378
2001 Bolster Logger Midwinch and Wire Rope Assembly.	379-1	379
2001 Winch Assembly, Basic, Drum, and Related Parts.	380-1	380
2001 Hand Winch Assembly and Wire Rope Assembly, Side.	381-1	381
2001 Wrecker Rear Winch Assembly Complete and Wire Rope Assembly	382-1	382
2001 Wrecker Rear Winch Sheave Swivel and Trolley Assembly	383-1	383
2001 Wrecker Rear Winch Cable Tensioner	384-1	384
2001 Wrecker Rear Winch Assembly, Basic	385-1	385
2001 Wrecker Rear Winch Drive Shaft, Bearing Assembly, and Chain	386-1	386
2001 Wrecker Rear Winch Controls and Winch Brake Assembly	387-1	387
2001 Wrecker Winch and Crane Controls.	388-1	388
2001 Dump Hydraulic Hoist Assembly.	389-1	389
2001 Dump Hoist Safety Latch Assembly, Hoses, and Filter	390-1	390
2001 Dump Hoist Pump Assembly and Mounting Hardware	391-1	391
2001 Dump Hoist Control Box Assembly	392-1	392
2001 Dump Hoist Control Valve Assembly and Mounting Hardware	393-1	393
2001 Dump Controls and Mounting Hardware	394-1	394
2001 Dump Control Connecting Links	395-1	395
2001 Dump Hoist Propeller Drive Shaft Assembly	396-1	396
2001 Wrecker Crane Gondola Assembly.	397-1	397
2001 Wrecker Crane Turntable Assembly.	398-1	398
2001 Wrecker Crane Gear Case Assembly and Mounting Hardware.	399-1	399
2001 Wrecker Crane Boom Elevating Cylinder Assembly	400-1	400
2001 Wrecker Sheave and Operator Guard.	401-1	401
2001 Wrecker Boom Assembly	402-1	402
2001 Wrecker Inner Boom Extension Assembly	403-1	403
2001 Wrecker Inner Boom Extension Cylinder Assembly.	404-1	404
2001 Crane Hoist Winch and Mounting Hardware	405-1	405
2001 Crane Boom Hoist Winch Assembly.	406-1	406
2001 Wrecker Hoist Hydraulic Winch Motor	407-1	407
2001 Wrecker Tackle Block and Wire Rope Assembly	408-1	408
2001 Wrecker Hoist Drive and Hoist Shaft Assemblies	409-1	409
2001 Wrecker Hoist Gear Case Assembly.	410-1	410
2001 Wrecker Gondola Hoist Control Valve Assembly	411-1	411
2001 Wrecker Control Valve Hydraulic Hoses, Lines, and Fittings	412-1	412
2001 Wrecker Hydraulic Hoses, Lines, and Fittings	413-1	413
2001 Wrecker Hydraulic Oil Tank Assembly and Mounting Hardware	414-1	414
2001 Wrecker Hydraulic Fluid Filter Assembly.	415-1	415
2001 Wrecker Rear Winch Vertical Roller and Mounting Hardware	416-1	416
2001 Wrecker Rear Winch Horizontal Roller and Mounting Hardware	417-1	417
2001 Wrecker Throttle Control Lever, Cable, and Related Parts.	418-1	418
2001 Tractor Wrecker Gondola, Boom, and Shipper Assemblies	419-1	419
2001 Tractor Wrecker Boom Swing Mechanism	420-1	420
2001 Tractor Wrecker Hydraulic Vane Pump and Related Parts.	421-1	421
2001 Tractor Wrecker Swing Motor Replacement Kit	422-1	422
2001 Tractor Wrecker Swivel Assembly, Pivot Post, and Shipper Support.	423-1	423
2001 Tractor Wrecker Pivot Post Support, Base, and Related Parts	424-1	424
2001 Tractor Wrecker Boom Lift Cylinder	425-1	425
2001 Tractor Wrecker Cable Drum and Housing	426-1	426
2001 Tractor Wrecker Cable Drum Hoist	427-1	427
2001 Tractor Wrecker Cable Drum Hoist Pump	428-1	428
2001 Tractor Wrecker Crane Boom and Shipper	429-1	429

TABLE OF CONTENTS - Continued

	Page	illus. Figure
2001 Tractor Wrecker Ram Cylinder Assembly, Crane Boom, Pulleys, Block, and Cable	430-1	430
2001 Tractor Wrecker Crane Control Valve Bank Assembly.	431-1	431
2001 Tractor Wrecker Crane Control Valve, Hydraulic Lines and Fittings	432-1	432
2001 Tractor Wrecker Boom Lift Cylinder and Hoist Motor Hydraulic Lines and Fittings	433-1	433
2001 Tractor Wrecker Swing Motor Hydraulic Pump and Swivel Valve Hydraulic Lines and Fittings	434-1	434
2001 Tractor Wrecker Swing Motor Hydraulic Pump and Prop Shaft Assemblies	435-1	435
2001 Van Hydraulic Liftgate Assembly and Mounting Hardware.	436-1	436
2001 Van Liftgate Platform Assembly and Hinge Plate	437-1	437
2001 Van Liftgate Frame and Linkage.	438-1	438
2001 Van Liftgate Controls and Safety Latch	439-1	439
2001 Van Liftgate Control Assembly, Left Hand, and Right Hand	440-1	440
2001 Van Liftgate Hydraulic Tubing, Oil Tank, and Pump Motor.	441-1	441
2001 Van Liftgate Pump Assembly	442-1	442
2001 Van Liftgate Hydraulic Tubing and Flow Control Valve.	443-1	443
2001 Van Liftgate Cylinder Assembly and Mounting Hardware.	444-1	444
2001 Van Liftgate Closing Cylinder Assemblies	445-1	445
2001 Van Liftgate Pump Drive Shaft Assembly and Related Parts.	446-1	446
2004 Transmission Power Takeoff Assembly and Mounting Hardware	447-1	447
2004 Transmission Power Takeoff Assembly and Mounting Hardware	448-1	448
2004 Transfer Transmission Power Takeoff Assembly (614, 621, 636).	449-1	449
2004 Transfer Transmission Power Takeoff Assembly (622).	450-1	450
2004 Power Divider and Drive Shaft Assemblies.	451-1	451
2004 Power Divider Gears, Yokes, and Related Parts	452-1	452
2004 Power Divider Shifter Fork, Control Lever, and Related Parts.	453-1	453
2004 Rotochamber Assembly and Related Parts	454-1	454
2004 Transfer Transmission Power Takeoff Controls.	455-1	455
2004 Van Power Takeoff Controls.	456-1	456
2004 Tractor Wrecker and Bolster Logger Power Takeoff Controls	457-1	457
2004 Wrecker Power Divider Controls	458-1	458
2004 Wrecker Auxiliary Clutch Control Piping.	459-1	459
 Group 22 BODY, CHASSIS, AND ACCESSORY ITEMS		
2201 Soft Top Assembly, Mounting Hardware, and Related Parts.	460-1	460
2201 Soft Top Post and Rail Assembly	461-1	461
2201 Cargo Body Adjustable Safety Strap and Bow Stowage Strap Assembly	462-1	462
2201 Wrecker Gondola Canopy and Seat	463-1	463
2202 Windshield Wiper Arm, Blade and Mounting Hardware	464-1	464
2202 Tractor Wrecker Gondola Windshield Wiper and Motor.	465-1	465
2202 Rearview Mirror Assembly, Right and Left Side	466-1	466
2202 Rearview Mirror Assembly, Right and Left Side (621)	467-1	467
2202 Convex Side View Mirror and Mounting Hardware.	468-1	468
2202 Cargo Body Reflectors and Mounting Hardware	469-1	469
2202 Dump Body Reflectors and Mounting Hardware.	470-1	470
2202 Tractor Body Reflectors and Mounting Hardware	471-1	471
2202 Tractor Wrecker, and Wrecker Body Reflectors, and Mounting Hardware	472-1	472
2202 Van Body and Bolster Logger Body Reflectors and Mounting Hardware	473-1	473
2210 Data Plates, Engine	474-1	474
2210 Data Plates, Air Cleaner, Air Restriction Gage, Surge Tank, and Fuel Pump.	475-1	475

TABLE OF CONTENTS - Continued

	Page	illus. Figure
2210 Data Plates, Tractor Wrecker, Swing Motor, and Cable Drum Drive and Wrecker Controls	476-1	476
2210 Data Plates, Wrecker Controls, and Rear Winch Controls	477-1	477
2210 Data Plates, Front and Rear Winch	478-1	478
2210 Data Plates, Power Takeoff Controls	479-1	479
2210 Data Plates, Van Body Interior	480-1	480
2210 Data Plates, Van Body Exterior and Van Liftgate	481-1	481
2210 Data Plates, Tire Warning, Fifth Wheel and Tow Bar	482-1	482
2210 Data Plates, Transmission, Power Steering Pump and Emergency and Service Air	483-1	483
2210 Data Plates, Instrument Panel, Battery Box and Generator	484-1	484
2210 Data Plates, Engine, Transmission and Transfer Containers	485-1	485
2210 Data Plates, Hood and Brake Fluid	486-1	486
2210 Data Plates, Dump Body Cab Protector, Cargo Body Tail and Side Gates . . .	487-1	487
 Group 33 SPECIAL PURPOSE KITS		
3301 Shipping Containers, Engine, Transfer and Transmission	488-1	488
3303 Fuel Burning Personnel Heater Kit, Heater Exhaust, and Mounting Hardware (Sheet 1 of 3)	489-1	489
3303 Fuel Burning Personnel Heater Kit, Heater Exhaust, and Mounting Hardware, Model 10530-A24 (Sheet 2 of 3)	489-1	489
3303 Fuel Burning Personnel Heater Kit, Heater Exhaust, and Mounting Hardware, Model 10530B (Sheet 3 of 3)	489-1	489
3303 Fuel Burning Personnel Heater Kit, Pump, Control, and Wiring Harness. . .	490-1	490
3303 Fuel Burning Personnel Heater Kit, Defroster Assembly.	491-1	491
3303 Fuel Burning Personnel Heater Kit, Alcohol Evaporator, Receptacle, and Shift Lever Dust Boots.	492-1	492
3303 Engine Coolant Heater Kit, Hood and Grill Cover.	493-1	493
3303 Engine Coolant Heater Kit, Heater Coolant Assembly.	494-1	494
3303 Engine Coolant Heater Kit, Control and Wiring Harness.	495-1	495
3303 Engine Coolant Heater Kit, Battery Box, Exhaust, and Coolant Hoses	496-1	496
3303 Thermal Barrier Kit	497-1	497
3303 Hot Water Personnel Heater Kit, Defroster Assembly and Deflector.	498-1	498
3303 Hot Water Personnel Heater Kit, Heater Assembly and Related Parts	499-1	499
3303 Hot Water Personnel Heater Kit, Radiator Cover	500-1	500
3303 Hot Water Personnel Heater Kit, Control Switch, Wiring Leads, and Resistor Assembly	501-1	501
3303 Hardtop Kit	502-1	502
3305 Deep Water Fording Kit, Lines and Fittings	503-1	503
3305 Deep Water Fording Kit, Control Assembly and Valve Set.	504-1	504
3305 Deep Water Fording Exhaust, M812A1	505-1	505
3307 Seat Belt Kit, Fixed and Floating Driver's Seat	506-1	506
3307 Mud Flap Kit, Tractor, Rear (Sheet 1 of 2)	507-1	507
3307 Mud Flap Kit, Tractor, Rear (Sheet 2 of 2)	507-1	507
3307 Wiper Washer Bottle Kit, Jet and Pump Assembly	508-1	508
3307 Slave Receptacle Kit	509-1	509
3307 Intervehicle Power Cable Kit...	510-1	510
3307 A-Frame Components Kit.....	511-1	511
3307 Pioneer Tool Bracket Kit.....	512-1	512
3307 Machine Gun Mounting Kit.	513-1	513
3307 Air Drop Kit	514-1	514
3307 Bow and Tarp Kit, Dropside.	515-1	515
3307 Bow and Tarp Kit, Cargo (Short)	516-1	516

TABLE OF CONTENTS - Continued

	Page	illus. Figure
3307 Bow and Tarp Kit, Cargo, Long Wheelbase.	517-1	517
3307 Tarpaulin Extension Kit	518-1	518
3307 Dump Body Troop Seat and Tarpaulin Kit, Troop Seat and Side Racks.	519-1	519
3307 Dump Body Troop Seat and Tarpaulin Kit, Tarpaulin	520-1	520
3307 Fire Extinguisher Kit	521-1	521
3307 Low Air Pressure Warning Light Kit.	522-1	522
3307 Tachograph Kit	523-1	523
3307 Air Hand Brake Kit	524-1	524
3307 Alternator Conversion Kit, 60 to100 AMP.	525-1	525
3307 Van Body Stabilizer Kit	526-1	526
3307 Mini-Lighting Kit, Wiring Leads, Brackets, and Mounting Hardware (Sheet 1 of 2)	527-1	527
3307 Mini-Lighting Kit, Wiring Leads, Lamp Assembly, Light Markers, and Mounting Hardware (Sheet 2 of 2)	527-1	527
3307 Convoy Warning Light Kit	528-1	528
3307 Convoy Warning Light Kit, Dump.. . . .	529-1	529
3307 Convoy Warning Light Kit, Van.	530-1	530
3307 M14/M16 Rifle Mounting Kit.	531-1	531
3307 Front Bumper Step Kit	532-1	532
3307 Vehicle Tiedown Kits	533-1	533
3307 Tach Cable Inteference Relief Kit.	534-1	534
3307 Portable Decontamination Mounting Kit	535-1	535
3307 Cable Reel Kit (Sheet 1 of 6)	536-1	536
3307 Cable Reel Kit (Sheet 2 of 6)	536-1	536
3307 Cable Reel Kit (Sheet 3 of 6)	536-1	536
3307 Cable Reel Kit (Sheet 4 of 6)	536-1	536
3307 Cable Reel Kit (Sheet 5 of 6)	536-1	536
3307 Cable Reel Kit (Sheet 6 of 6)	536-1	536
3307 Raised Hood Kit	537-1	537
3307 Power Input Receptacle Kit.	538-1	538
Group 47 NON-ELECTRICAL GAGES		
4701 Tachometer and Shaft Assembly	539-1	539
4701 Speedometer and Shaft Assembly	540-1	540
4702 Air and Oil Pressure Indicators.	541-1	541
Group 94 REPAIR PARTS KITS		
9401 Kits	Kits-1	
Group 95 GENERAL USE STANDARDIZED PARTS		
9501 Bulk	Bulk-1	
Section III SPECIAL TOOLS LIST		
Group 26 TOOLS AND TEST EQUIPMENT		
2604 Special Tool Kit, organizational	542-1	542
2604 Special Tool Kit, Direct Support (Sheet 1 of 4).	543-1	543
2604 Special Tool Kit, Direct support (Sheet 2 of 4).	543-1	543
2604 Special Tool Kit, Direct support (Sheet 3 of 4).	543-1	543
2604 Special Tool Kit, Direct support (Sheet 4 of 4).	543-1	543
2604 Special Tool Kit, General support	544-1	544
Section IV NATIONAL STOCK NUMBER INDEX.. . . .	I-1	
PART NUMBER INDEX	I-52	
FIGURE AND ITEM NUMBER INDEX.	I-160	

DIRECT SUPPORT AND GENERAL SUPPORT MAINTENANCE REPAIR PARTS AND SPECIAL TOOLS LIST (INCLUDING DEPOT MAINTENANCE REPAIR PARTS)

SECTION I. INTRODUCTION

1. Scope.

This Repair Parts and Special Tool List, lists and authorizes spares and repair parts; special tools; test; measurement, and diagnostic equipment (TMDE); and other special support equipment required for performance of direct support and general support maintenance of the 5-ton, 6x6, M809 series vehicles. It authorizes the requisitioning, issue, and disposition of spares, repair parts, and special tools as indicated by the source, maintenance, and recoverability (SMR) codes.

2. General.

In addition to Section I, Introduction, this RPSTL is divided into the following sections:

a. Section II. Repair Parts List. A list of spares and repair parts authorized by this RPSTL for use in the performance of maintenance. The list also includes parts which must be removed for replacement of the authorized parts. Parts lists are composed of functional groups in ascending alphanumeric sequence, with the parts in each group listed in ascending figure and item number sequence. Bulk materials are listed in item name sequence. Repair parts kits are listed separately in their own fictional group within Section II. Repair parts for repairable special tools are also listed in this section. Items listed are shown on the associated illustration(s)/figure(s).

b. Section III. Special Tools List. A list of special tools, TMDE, and other special support equipment authorized by this RPSTL (as indicated by Basis of Issue (BOI) information in DESCRIPTION AND USABLE ON CODE column) for the performance of maintenance.

c. Section IV. Cross-Reference Index. A list, in National Item Identification Number (NIIN) sequence, of all National stock numbered items appearing in the listing, followed by a list in alphanumeric sequence of all part numbers appearing in the listings. National Stock Numbers and part numbers are cross-referenced to each illustration figure and item number appearance. The figure and item number index lists figure and item numbers in alphanumeric sequence and cross-references National Stock Number, CAGEC, and part numbers.

3. Explanation of Columns (Sections II and III).

a. Item No. (Column (1)). Indicates the number used to identify items called out in the illustration.

b. SMR Code (Column (2)). The Source, Maintenance, and Recoverability (SMR) code is a 5-position code containing supply/requisitioning information, maintenance category authorization criteria, and disposition instruction, as-shown in the following breakout:

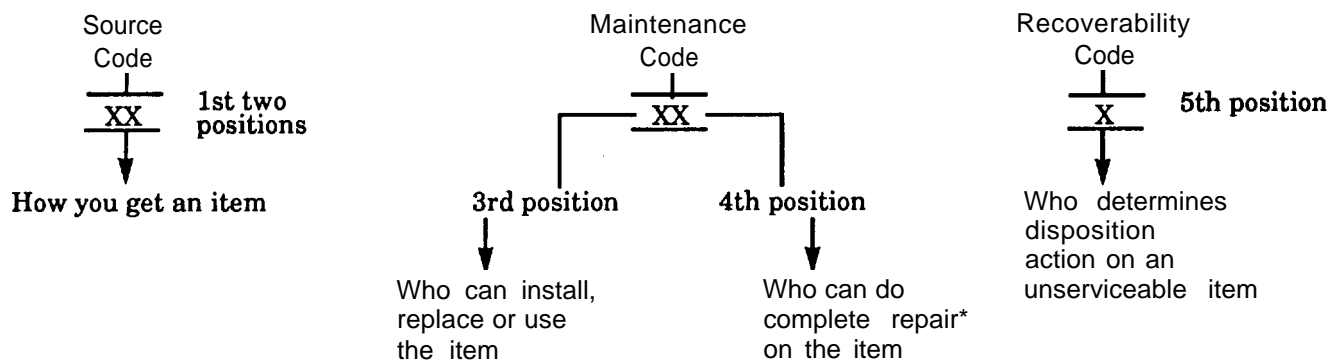

* Complete Repair: Maintenance capacity, capability, and authority to perform all corrective maintenance tasks of the "Repair" function in a use/user environment in order to restore serviceability to a failed item.

(1) Source Code. The source code tells you how to get an item needed for maintenance, repair, or overhaul of an end item/equipment. Explanations of source codes follows:

Code	Explanation
PA PB PC** PD PE PF PG KD KF KB	<p>Stocked items; use the applicable NSN to request/requisition items with these source codes. They are authorized to the category indicated by the code entered in the 3d position of the SMR code.</p> <p>** NOTE: Items coded PC are subject to deterioration.</p> <p>Items with these codes are not to be requested/requisitioned individually. They are part of a kit which is authorized to the maintenance category indicated in the 3d position of the SMR code. The complete kit must be requisitioned and applied.</p>
MO- (Made at Unit Level) MF- (Made at DS Level) MH- (Made at Specialized Repair Act (SRA)) MD- (Made at Depot)	<p>Items with these codes are not to be requested/requisitioned individually. They must be made from bulk material which is identified by the part number in the DESCRIPTION AND USABLE ON CODE (UOC) column and listed in the bulk material group of the repair parts list in the RPSTL. If the item is authorized to you by the 3d position code of the SMR code, but the source code indicates it is made at a higher level, order the item from the higher level of maintenance.</p>
AO- (Assembled by Unit Level) AF- (Assembled by DS Level) AH- (Assembled by GS Level) AL- (Assembled by SRA) AD- (Assembled by Depot)	<p>Items with these codes are not to be requested/requisitioned individually. The parts that make up the assembled item must be requisitioned or fabricated and assembled at the level of maintenance indicated by the source code. If the 3rd position code of the SMR code authorized you to replace the item, but the source code indicates the item is assembled at a higher level, order the item from the higher level of maintenance.</p>
XA-	Do not requisition an "XA"-coded item. Order its next higher assembly. (Also, refer to the note below.)
XB-	If an "XB" item is not available from salvage, order it using CAGEC and part number given.
XC-	Installation drawing, diagram, instruction sheet or field service drawing that is identified by manufacturer's part number.
XD-	Item is not stacked. Order an "XD"-coded item through normal supply channels using the CAGEC and part number given, if no NSN is available.

NOTE

Cannibalization or controlled exchange, when authorized, may be used as a source of supply for items with the above source codes, except for those source coded "XA".

(2) Maintenance Code. Maintenance codes tell you the level(s) of maintenance authorized to USE and REPAIR support items. The maintenance codes are entered in the third and fourth positions of the SMR code as follows:

(a) The maintenance code entered in the third position tells you the lowest maintenance level authorized to remove, replace, and use an item. The maintenance code entered in the third position indicates authorization to one of the following levels of maintenance.

Code	Application/Explanation
C	- Crew or operator maintenance is done within unit maintenance.
O	- Unit level can remove, replace, and use the item.
F	- Direct support level can remove, replace, and use the item.
H	- General support level can remove, replace, and use the item.
L	- Specialized repair activity can remove, replace, and use the item.
D	- Depot level can remove, replace, and use the item.

(b) The maintenance code entered in the fourth position tells you whether or not the item is to be repaired and identifies the lowest maintenance level with the capability to do complete repair (i.e., perform all authorized repair functions). (NOTE: Some limited repair may be done on the item at a lower level of maintenance, if authorized by the Maintenance Allocation Chart (MAC) and SMR codes.) This position will contain one of the following maintenance codes:

Code	Application/Explanation
O	- Unit is the lowest level that can do complete repair of the item.
F	- Direct support is the lowest level that can do complete repair of the item.
H	- General support is the lowest level that can do complete repair of the item.
L	- Specialized repair activity (designates the specialized repair activity) is the lowest level that can do complete repair of the item.
D	- Depot is the lowest level that can do complete repair of the item.
Z	- Nonreparable. No repair is authorized.
B	- No repair is authorized. (No parts or special tools are authorized for the maintenance of a "B" coded item.) However, the item may be reconditioned by adjusting, lubricating, etc., at the user level.

(3) Recoverability Code. Recoverability codes are assigned to items to indicate the disposition action on unserviceable items. The recoverability code is entered in the fifth position of the SMR code as follows:

Recoverability Code	Application/Explanation
Z	- Nonreparable item, When unserviceable, condemn and dispose of the item at the level of maintenance shown in 3d position of SMR code.
O	- Reparable item. When uneconomically reparable, condemn and dispose of the item at unit level.
F	- Reparable item. When uneconomically reparable, condemn and dispose of the item at the direct support level.
H	- Reparable item. When uneconomically reparable, condemn and dispose of the item at the general support level.
D	- Reparable item. When beyond lower level repair capability return to depot. Condemnation and disposal of item not authorized below depot level.
L	- Reparable item. Condemnation and disposal not authorized below specialized repair activity (SRA).
A	- Item requires special handling or condemnation procedures because of specific reasons (e.g.; precious-metal content, high dollar value, critical material, or hazardous material). Refer to appropriate manuals/directives for specific instructions.

c. CAGEC (Column (3)). The Commercial and Government Entity Code (CAGEC) is a 5-digit numeric code which is used to identify the manufacturer, distributor, or Government agency, etc., that supplies the item.

d. Part Number (Column (4)). Indicates the primary number used by the manufacturer (individual, company, firm, corporation, or Government activity), which controls the design and characteristics of the item by means of its engineering drawings, specifications standards, and inspection requirements to identify an item or range of items.

NOTE

When you use a NSN to requisition an item, the item you receive " may have a different part number from the part ordered.

e. Description and Usable on Code (UOC) (Column (5)). This column includes the following information:

- (1) The federal item name and, when required, a minimum description to identify the item.
- (2) Items that are included in kits and sets are listed below the name of the kit or set.
- (3) Spare/repair parts that makeup an assembled item are indented and listed immediately following the assembled item line entry.
- (4) Part numbers for bulk materials are referenced in this column in the line item entry for the item to be manufactured/fabricated.
- (5) When the item is not used with all serial numbers of the same model, the effective serial numbers are shown on the last line(s) of the description (before UOC).
- (6) The UOC, when applicable (refer to paragraph 5, Special Information).
- (7) In the Special Tools List section, the basis of issue (BOI) appears as the last line(s) in the entry for each special tool, TM DE, and other special support equipment. When density of equipments supported exceeds density spread indicated in the basis of issue, the total authorization is increased proportionately.
- (8) The statement "END OF FIGURE" appears just below the last item description in column 5 for a given figure in both Section II and Section III.

f. QTY (Column (6)). QTY (quantity per figure column) indicates the quantity of the item used in the breakout shown on the illustration figure, which is prepared for a functional group, subfunctional group, or an assembly. A "V" appearing in this column in lieu of a quantity indicates that the quantity is variable and the quantity may vary from application to application.

4. Explanation of Columns (Section IV).

a. National Stock Number (NSN) Index.

(1) Stock Number column. This column lists the NSN by National Item Identification Number (NIIN)

sequence. The NIIN consists of the last nine digits of the NSN (i.e., 5305-01-674-1467). When using this column

NSN

NIIN

to locate an item, ignore the first 4 digits of the NSN. However, the complete NSN should be used when ordering items by stock number.

(2) Fig. column. This column lists the number of the figure where the item is identified/located. The figures are in numerical order in Section II and Section III.

(3) Item column. The item number identifies the item associated with the figure listed in the adjacent FIG. column. This item is also identified by the NSN listed on the same line.

b. Part Number Index. Part numbers in this index are listed by part number in ascending alphanumeric sequence (i.e., vertical arrangement of letter and number combination which places the first letter or digit of each group in order A through Z, followed by the numbers O through 9 and each following letter or digit in like order).

(1) CAGEC column. The Commercial and Government Entity Code (CAGEC) is a 5-digit numeric code used to identify the manufacturer, distributor, or Government agency, etc., that supplies the item.

(2) Part Number column. Indicates the primary number used by the manufacturer (individual firm, corporation, or Government activity), which controls the design and characteristics of the item by means of its engineering drawings, specifications standards, and inspection requirements to identify an item or range of items.

(3) Stock Number column. This column lists the NSN for the associated part number and manufacturer identified in the PART NUMBER and CAGEC columns to the left.

(4) Fig. column. This column lists the number of the figure where the item is identified/located in Section II and Section III.

5. Special Information.

a. Usable on Code. The usable on code appears in the lower left corner of the Description column heading. Usable on codes are shown as "UOC:" in the Description Column (justified left) on the first line applicable item description/nomenclature. Uncoded items are applicable to all models. Identification of the usable on codes used in the RPSTL are:

Code	Used On	Code	Used On
614	M815 W/W	629	M814 WO/W
620	M821 W/W	630	M820 WO/W
621	M812A1 W/W	631	M820A1 WO/W
622	M816 W/W	632	M820A2 WO/W
623	M810 W/W	633	M817 W/W
624	M810 WO/W	634	M818 W/W
625	M813 W/W	635	M818 WO/W
626	M813 WO/W	636	M819 W/W
627	M817 WO/W	637	M813A1 W/W
628	M814 W/W	638	M813A1 WO/W

b. Fabrication Instructions. Bulk materials required to manufacture items are listed in the Bulk Material Functional Group of this RPSTL. Part numbers for bulk materials are also referenced in the description column of the line item entry for the item to be manufactured/fabricated. Detailed fabrication instructions for items source codes to be manufactured or fabricated are found in TM 9-2320-260-34.

c. Assembly Instruction. Detailed assembly instructions for items source coded to be assembled from component spare/repair parts are found in TM 9-2320-260-20 and TM 9-2320-260-34. Items that make up the assembly are listed immediately following the assembly item entry or reference is made to an applicable figure.

d. Kits. Line item entries for repair parts kits appear in Functional Group 9401 in Section II.

e. Index Numbers. Items which have the word BULK in the figure column will have an index number shown in the item number column. This index number is a cross-reference between the National Stock Number/Part Number Index and the bulk material list in Section II.

f. Associated Publications. The publications listed below pertain to the 5-ton, 6x6, M809 series vehicles and their components:

LO 9-2320-260-12	Lubrication Order
TM 9-2320-260-10	Operator's Manual
TM 9-2320-260-10HR	Hand Receipt, Operators Manual
TM 9-2320-260-20	Unit Maintenance Manual
TM 9-2320-260-34	Direct Support and General Support Maintenance Manual
TM 9-2320-260-20P	Unit Maintenance Repair Parts and Special Tools List
DMWR 9-3820-501	Depot Maintenance Work Requirements, Front and Rear Winch Assemblies
DMWR 9-2520-508	Depot Maintenance Work Requirements, Front and Rear Axle Assemblies

g. Illustrations. Item numbers on illustrations have been assigned in clockwise sequence, starting at the 11 o'clock position (upper left).

6. How to Locate Repair Parts.

a. When National Stock Number or Part Number is Not Known.

(1) First. Using the table of contents, determine the assembly group or subassembly group to which the item belongs. This is necessary since figures are prepared for assembly groups and subassembly groups, and listings are divided into the same groups.

(2) Second. Find the figure covering the assembly group or subassembly group to which the item belongs.

(3) Third. Identify the item on the figure and use the Figure and Item Number Index to find the NSN.

b. When National Stock Number or Part Number is Known.

(1) First. Using the Index of National Stock Numbers and Part Numbers, find the pertinent National Stock Number or Part Number. The NSN index is in National Item Identification Number (NIIN) sequence (see 4a.(1)). The part numbers in the Part Number index are listed in ascending alphanumeric sequence (see 4.b.). Both indexes cross-reference you to the illustration figure and item number of the item you are looking for.

(2) Second. After finding the figure and item number, verify that the item is the one you're looking for, then locate the item number in the repair parts list for the figure.

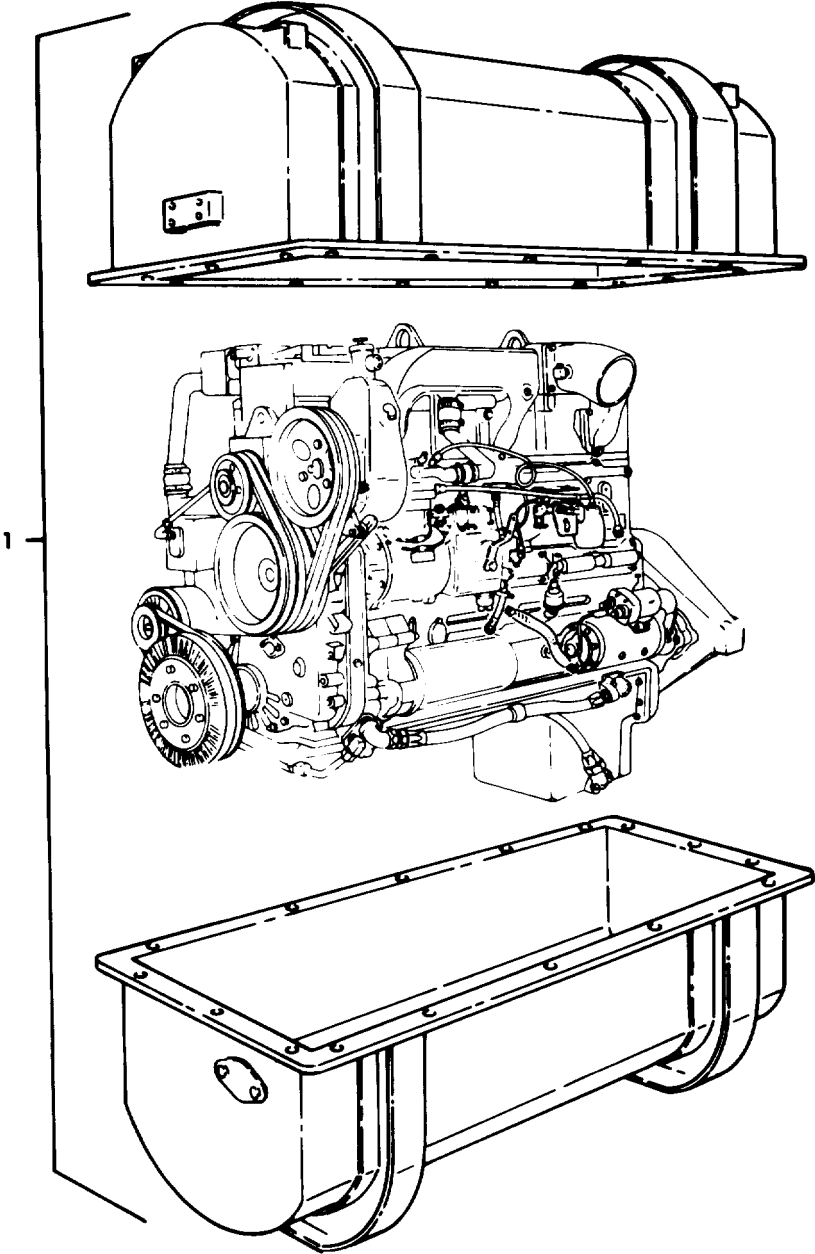

Figure 1. Engine and Container Assembly.

SECTION II

TM9-2320-260-34P-1

(1) ITEM NO	(2) SMR CODE	(3) CAGEC	(4) PART NUMBER	(5) DESCRIPTION AND USABLE ON CODES(UOC)	(6) QTY
				GROUP 01 ENGINE 0100 ENGINE ASSEMBLY FIG.1 ENGINE AND CONTAINER ASSEMBLY	
1	PAFHH	19207	5704275	ENGINE,DIESEL W,CON CUMMINS MODEL NHC 250 END OF FIGURE	1

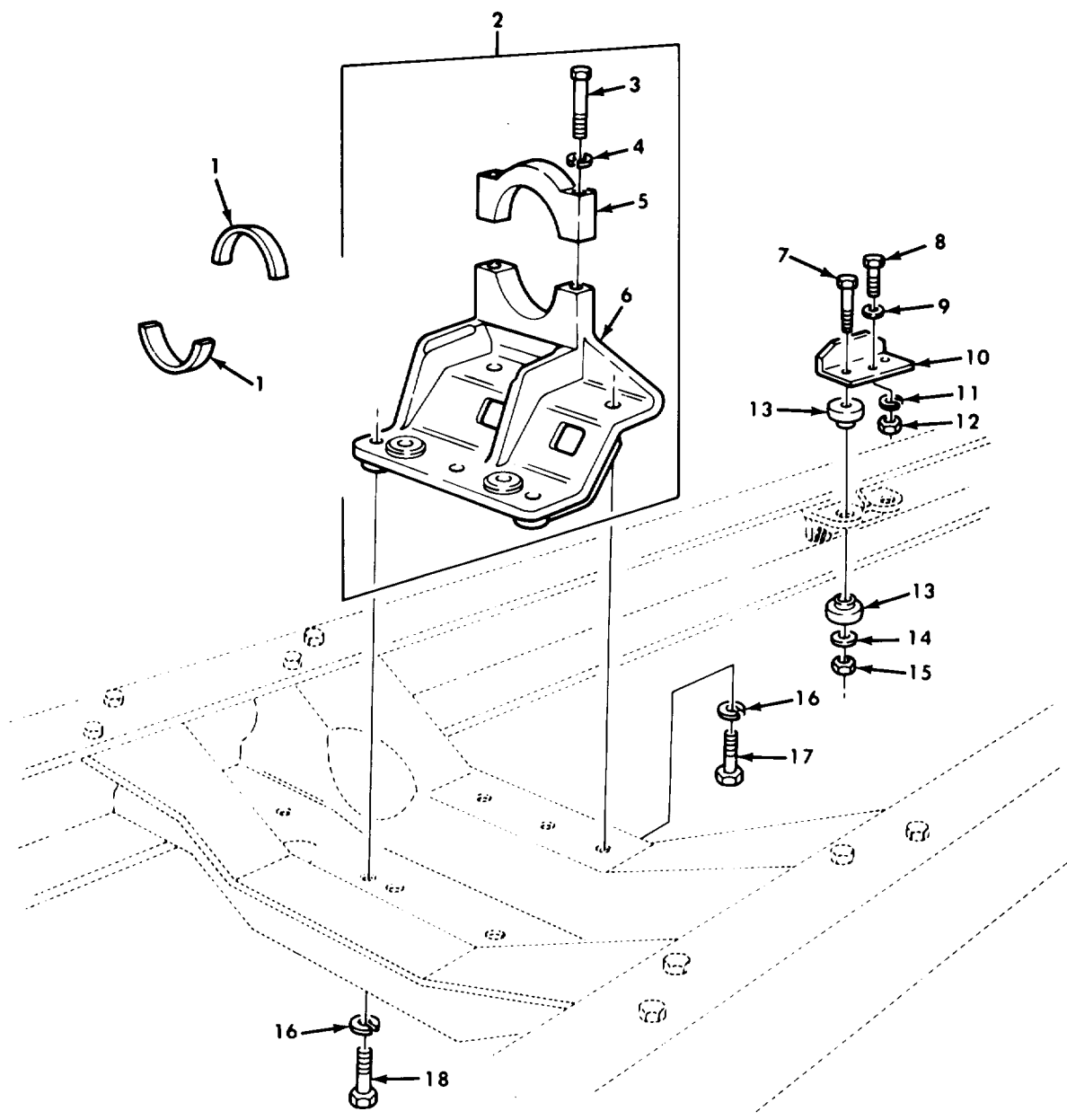

Figure 2. Engine Mounts.

SECTION II

TM9-2320-260-34P-1

(1) ITEM NO	(2) SMR CODE	(3) CAGEC	(4) PART NUMBER	(5) DESCRIPTION AND USABLE ON CODES(UOC)	(6) QTY
GROUP 0100 ENGINE ASSEMBLY					
FIG.2 ENGINE MOUNTS					
1	PAFZZ	19207	11664452	INSERT,MOUNT ENGINE	2
2	PBFZZ	19207	11664493	BRACKET,ENGINE MOUN	1
3	PAFZZ	96906	MS90725-173	.SCREW,CAP,HEXAGON H	2
4	PAFZZ	96906	MS35338-50	.WASHER,LOCK	2
5	XAFZZ	19207	11664496	.TRUNNION CAP,ENGINE MATCHED SET	1
6	XAFZZ	19207	11664495	.TRUNNION,ENGINE MOU MATCHED SET	1
7	PAFZZ	96906	MS90727-123	SCREW,CAP,HEX HEAD	4
8	PAFZZ	96906	MS90727-174	SCREW,CAP,HEX HD	2
9	PAFZZ	96906	MS20002-10	WASHER,FLAT UPPER	2
10	PAFZZ	19207	8330333	SUPPORT	2
11	PAFZZ	96906	MS35338-50	WASHER,LOCK	2
12	PAFZZ	96906	MS21045-10	NUT,SELF-LOOKING,HE	2
13	PAFZZ	19207	11648643	MOUNT,RESILIENT	8
14	PAFZZ	19207	11664571	WASHER,FLAT	4
15	PAFZZ	96906	MS21045-8	NUT,SLFKG HEXAGON	4
16	PAFZZ	96906	MS35338-48	WASHER,LOCK	5
17	PAFZZ	96906	MS90728-112	SCREW,CAP,HEXAGON H	3
18	PAFZZ	96906	MS90728-113	SCREW,CAP,HEXAGON H	2

END OF FIGURE

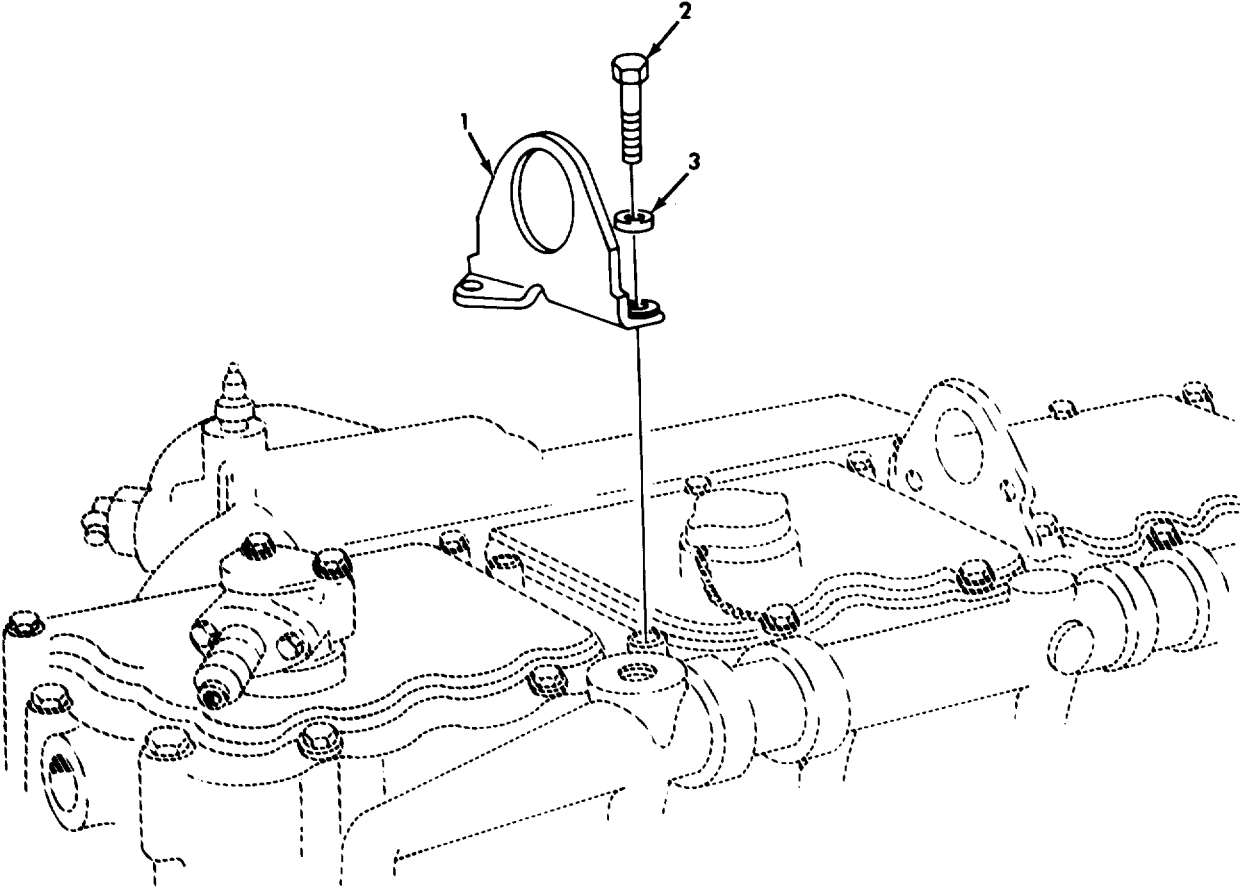
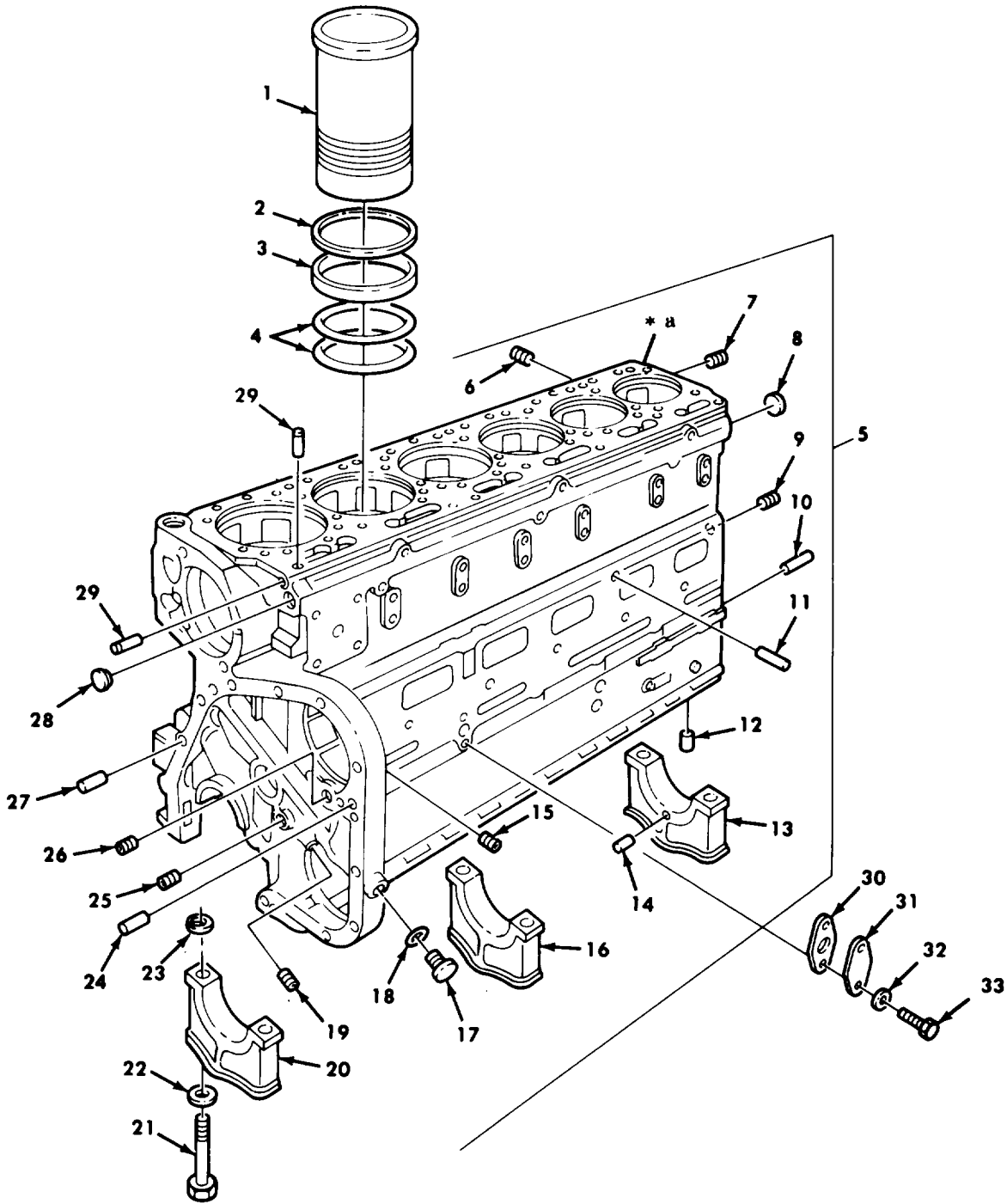

Figure 3. Engine Lifting Bracket.

SECTION II

TM9-2320-260-34P-1

(1) ITEM NO	(2) SMR CODE	(3) CAGEC	(4) PART NUMBER	(5) DESCRIPTION AND USABLE ON CODES(UOC)	(6) QTY
				GROUP 0100 ENGINE ASSEMBLY	
				FIG.3 ENGINE LIFTING BRACKET	
1	PAFZZ	15434	170226	BRACKET,ENGINE LIFT	2
2	PAFZZ	15434	S176	SCREW,CAP	4
3	PAFZZ	96906	MS35338-48	WASHER,LOCK	4
				END OF FIGURE	



* a PART OF ITEM 5

Figure 4. Cylinder Block Assembly.

SECTION II

TM9-2320-260-34P-1

(1) ITEM NO	(2) SMR CODE	(3) CAGEC	(4) PART NUMBER	(5) DESCRIPTION AND USABLE ON CODES(UOC)	(6) QTY
GROUP 0101 CRANKCASE,BLOCK,CYLINDER HEAD					
FIG.4 CYCLINDER BLOCK ASSEMBLY					
1	KFHZZ	15434	3042763	CYLINDER SLEEVE PART OF KIT P/N 3801775 PART OF KIT P/N 3801826	1
2	PAHZZ	15434	3019955	SHIM, LINER, .007	V
2	PAHZZ	15434	3019956	SPACER,RING LINER, .008	V
2	PAHZZ	15434	3019957	SHIM LINER, .009	V
2	PAHZZ	15434	3019958	SPACER,RING LINER, .020	V
2	PAHZZ	15434	3019959	SHIM LINER, .031	V
2	PAHZZ	15434	3019960	SHIM LINER, .062	V
3	KFHZZ	15434	215090	GASKET PART OF KIT P/N 3011472 PART OF KIT P/N 3801826 PART OF KIT P/N 3801775	6
4	PAHZZ	15434	3032874	PACKING,PREFORMED PART OF KIT P/N 3011472 PART OF KIT P/N 3801775 PART OF KIT P/N 3801826	2
5	PFHHH	15434	3801314	BLOCK ASSEMBLY	1
6	PAFZZ	15434	3008466	.PLUG,PIPE	1
7	PAFZZ	81348	WW-P-471ACBBUH	.PLUG,PIPE CYLINDER BLOCK,REAR	1
8	PAFZZ	15434	S719	.PLUG,EXPANSION	1
9	PAFZZ	79470	C3159X2	.PLUG,PIPE	8
10	PAFZZ	15434	9226	.PIN,STRAIGHT,HEADLE	2
11	PAHZZ	15434	68585	.PIN,STRAIGHT,HEADLE	11
12	PAHZZ	64104	B2568	.PIN,STRAIGHT,HEADLE	2
13	PAHZZ	15434	3008049	.CAP,PILLOW BLOCK NUMBER 7	1
14	PAHZZ	15434	202903	.PIN,STRAIGHT HEXAGO	2
15	PAFZZ	81348	WW-P-471ACABCA	.PLUG,PIPE	1
16	PAHZZ	15434	3008048	.CAP,BEARING NUMBERS 2,4 AND 6	3
17	PAHZZ	15434	210884	.PLUG,MACHINE THREAD	1
18	PAFZZ	15434	66292	.WASHER,FLAT	1
19	PAHZZ	15434	3008468	.PLUG,PIPE	3
20	PAHZZ	15434	3008047	.CAP,PILLOW BLOCK NUMBERS 1,3 AND 5	3
21	PAHZZ	15434	208346	.SCREW,CAP,HEXAGON H 3/4 INCH	14
21	PAHZZ	15434	105953	.BOLT,MACHINE 1 INCH	14
22	PAHZZ	15434	140218	.WASHER,FLAT 3/4 INCH	14
22	PAHZZ	15434	3009213	.WASHER,LOCK USE WITH 1 INCH CAP SCREW	14
23	PAHZZ	15434	60575	.RING,ALIGNING 1 INCH	4
23	PAHZZ	15434	3037045	.RING,RETAINING USE WITH 3/4 INCH CAPSCREW	7
24	PAHZZ	15434	70653	.DOWEL,METALLIC	1
25	PAHZZ	96906	MS51884-5	.PLUG,PIPE	5
26	PAHZZ	15434	3008469	.PLUG,PIPE	1
27	PAHZZ	15434	60408	.PIN,STRAIGHT,HEADLE	1
28	PAHZZ	96906	MS35648-8	.PLUG,EXPANSION	1
29	PAFZZ	15434	68445	.PIN,GROOVED,HEADLES	6
30	PAFZZ	15434	67963	GASKET PART OF KIT P/N 3011472	1
31	PFFZZ	15434	132648	FLANGE BLIND OIL	1
32	PAFZZ	96906	MS35338-46	WASHER,LOCK	2

SECTION II

TM9-2320-260-34P-1

(1)	(2)	(3)	(4)	(5)	(6)
ITEM	SMR		PART		
NO	CODE	CAGEC	NUMBER	DESCRIPTION AND USABLE ON CODES(UOC)	QTY
33	PAFZZ	15434	S129	BOLT,MACHINE	2

END OF FIGURE

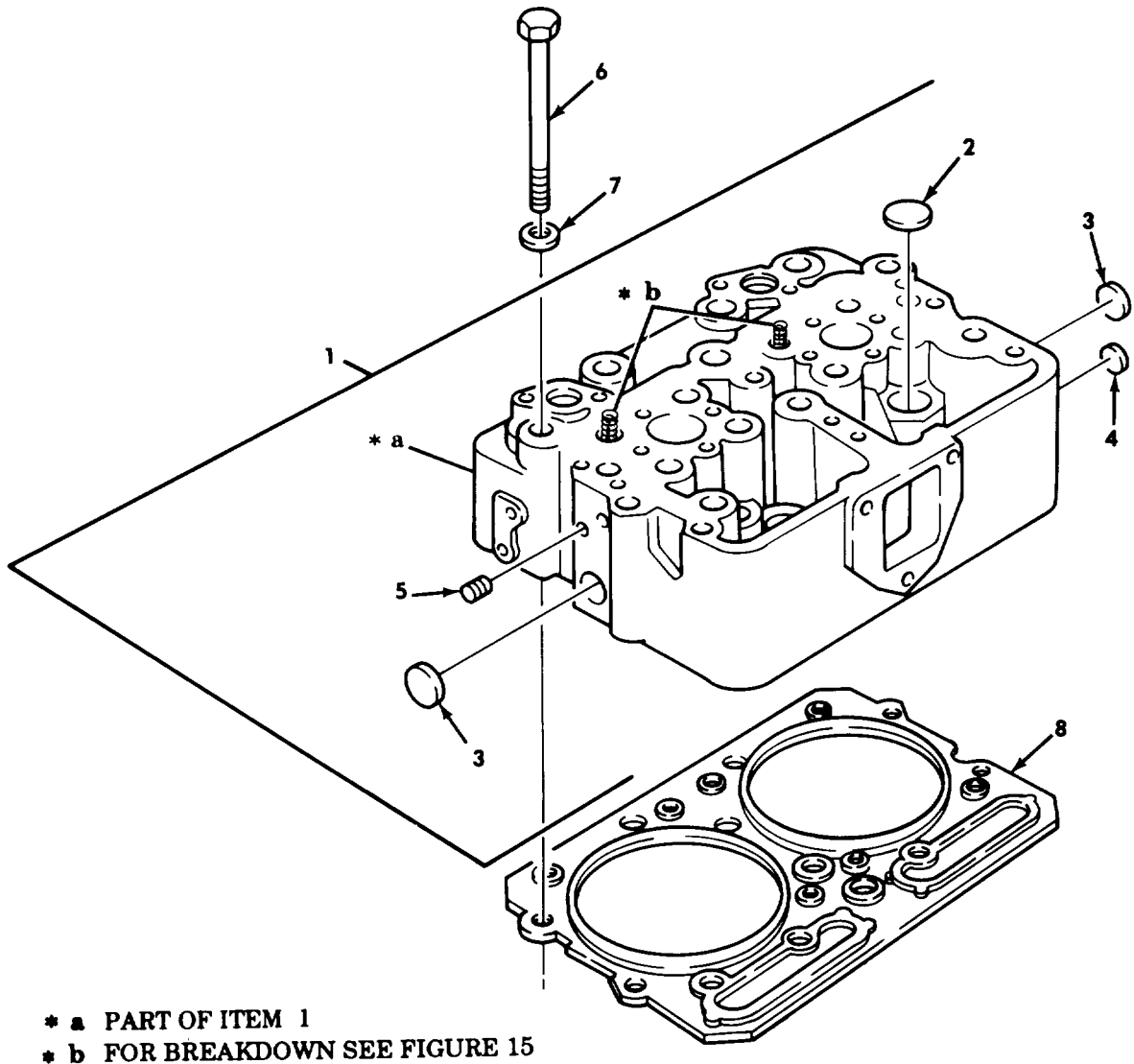

Figure 5. Cylinder Head Assembly, Gasket, and Mounting Hardware.

SECTION II

TM9-2320-260-34P-1

(1) ITEM NO	(2) SMR CODE	(3) CAGEC	(4) PART NUMBER	(5) DESCRIPTION AND USABLE ON CODES(UOC) GROUP 0101 CRANKCASE,BLOCK,CYLINDER HEAD FIG.5 CYLINDER HEAD ASSEMBLY,GASKET, AND MOUNTING HARDWARE	(6) QTY
1	PFFFH	15434	3007835	CYLINDER HEAD,DIESE	3
2	PAFZZ	15434	213395	.PLUG,EXPANSION	6
3	PAFZZ	15434	216524	.PLUG,EXPANSION	2
4	PAFZZ	15434	213394	.PLUG,EXPANSION	1
5	PAFZZ	81348	WW-P-471ACABCA	.PLUG,PIPE	4
6	PAFZZ	15434	177734	SCREW,CAP,HEX HEAD	36
7	PAFZZ	15434	69699	WASHER,FLAT	36
8	KFFZZ	15434	3047402	GASKET PART OF KIT P/N 3011472 OF KIT P/N 3801397	1
END OF FIGURE					

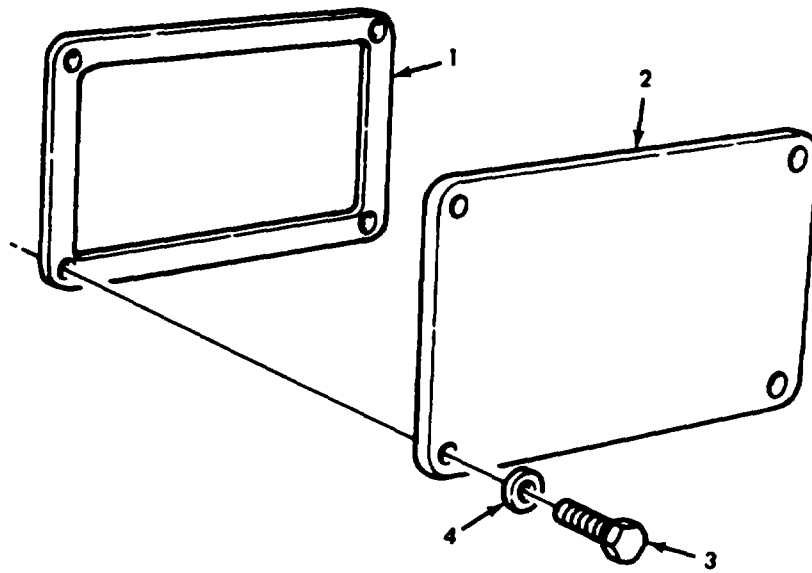

Figure 6. Engine Access Cover.

SECTION II

TM9-2320-260-34P-1

(1) ITEM NO	(2) SMR CODE	(3) CAGEC	(4) PART NUMBER	(5) DESCRIPTION AND USABLE ON CODES(UOC)	(6) QTY
				GROUP 0101 CRANKCASE,BLOCK,CYLINDER HEAD	
				FIG.6 ENGINE ACCESS COVER	
1	PAFZZ	15434	65274	GASKET PART OF KIT P/N 3011472	1
2	PPFZZ	15434	158145	COVER,ACCESS	1
3	PAFZZ	15434	3010595	SCREW,MACHINE	4
4	PAFZZ	96906	MS27183-14	WASHER,FLAT	4

END OF FIGURE

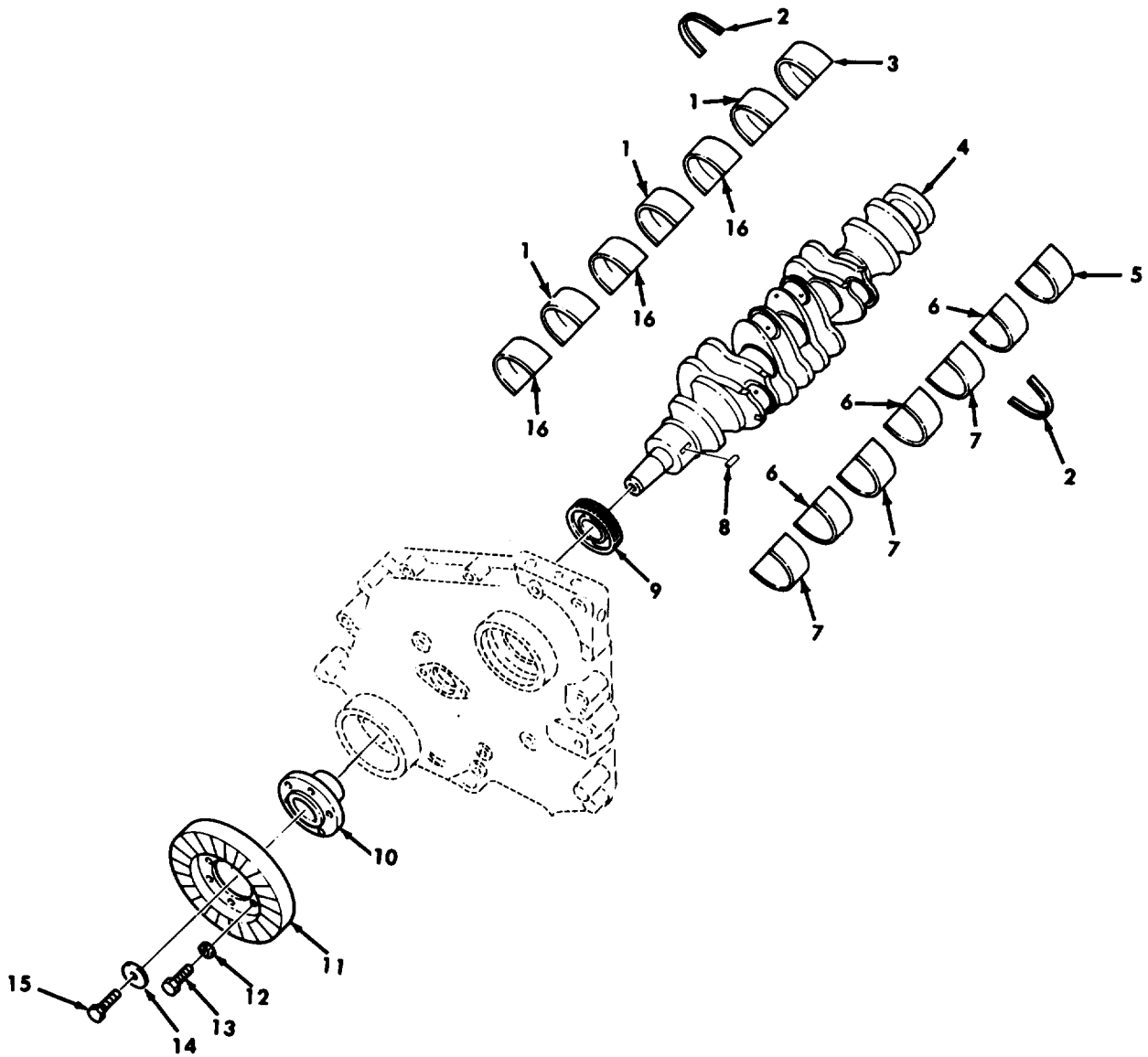

Figure 7. Crankshaft, Damper, Gear, Seals, and Main Bearings.

SECTION II

TM9-2320-260-34P-1

(1) ITEM NO	(2) SMR CODE	(3) CAGEC	(4) PART NUMBER	(5) DESCRIPTION AND USABLE ON CODES(UOC)	(6) QTY
GROUP 0102 CRANKSHAFT					
FIG.7 CRANKSHAFT,DAMPER,GEAR,SEALS, AND MAIN BEARINGS					
1	KFHZZ	15434	3019186	BEARING HALF,SLEEVE STANDARD PART OF KIT P/N 3801260	3
1	KFHZZ	15434	3019187	BEARING HALF,SLEEVE .010 PART OF KIT P/N 3801261	3
1	KFHZZ	15434	3019188	BEARING HALF,SLEEVE .020 PART OF KIT P/N 3801262	3
1	KFHZZ	15434	3019189	BEARING HALF,SLEEVE .030 PART OF KIT P/N 3801263	3
1	KFHZZ	15434	3019190	BEARING HALF,SLEEVE .040 PART OF KIT P/N 3801264	3
2	KFHZZ	15434	3019218	THRUST BEARING PART OF KIT P/N 3801260 PART OF KIT P/N 3801261 PART OF KIT P/N 3801262 PART OF KIT P/N 3801263 PART OF KIT P/N 3801264	4
3	KFHZZ	15434	3019198	BEARING HALF,CLEEVE STANDARD PART OF KIT P/N 3801260	1
3	KFHZZ	15434	3019199	BEARING HALF,SLEEVE .010 PART OF KIT P/N 3801261	1
3	KFHZZ	15434	3019200	BEARING HALF,SLEEVE .020 PART OF KIT P/N 3801262	1
3	KFHZZ	15434	3019201	BEARING HALF,SLEEVE .030 PART OF KIT P/N 3801263	1
3	KFHZZ	15434	3019202	BEARING HALF,SLEEVE .040 PART OF KIT P/N 3801264	1
4	PFHHH	15434	208460	CRANKSHAFT,ENGINE	1
5	KFHZZ	15434	3019204	BEARING HALF,SLEEVE STANDARD PART OF KIT P/N 3801260	1
5	KFHZZ	15434	3019205	BEARING HALF,SLEEVE .010 PART OF KIT P/N 3801261	1
5	KFHZZ	15434	3019206	BEARING HALF,SLEEVE .020 PART OF KIT P/N 3801262	1
5	KFHZZ	15434	3019207	BEARING HALF,SLEEVE .030 PART OF KIT P/N 3801263	1
5	KFHZZ	15434	3019208	BEARING HALF,SLEEVE .040 PART OF KIT P/N 3801264 OF KIT P/N 3801260	1
6	KFHZZ	15434	3019193	BEARING HALF,SLEEVE .010 PART OF KIT P/N 3801261	3
6	KFHZZ	15434	3019194	BEARING HALF,SLEEVE .020 PART OF KIT P/N 3801262	3
6	KFHZZ	15434	3019195	BEARING HALF,SLEEVE .030 PART OF KIT P/N 3801263	3
6	KFHZZ	15434	3019196	BEARING HALF,SLEEVE STANDARD PART KIT P/N 3801264	3
7	KFHZZ	15434	3019180	BEARING HALF,SLEEVE STANDARD PART OF KIT P/N 3801260	3

SECTION II

TM9-2320-260-34P-1

(1) ITEM NO	(2) SMR CODE	(3) CAGEC	(4) PART NUMBER	(5) DESCRIPTION AND USABLE ON CODES(UOC)	(6) QTY
7	KFHZZ	15434	3019181	BEARING HALF,SLEEVE .010 PART OF KIT P/N 3801261	3
7	KFHZZ	15434	3019182	BEARING HALF,SLEEVE .020 PART OF KIT P/N 3801262	3
7	KFHZZ	15434	3019183	BEARING HALF,SLEEVE .030 PART OF KIT P/N 3801263	3
7	KFHZZ	15434	3019184	BEARING HALF,SLEEVE .040 PART OF KIT P/N 3801264	3
8	PAHZZ	96906	MS20068-271	KEY,MACHINE	1
9	KFHZZ	15434	142804	GEAR,HELICAL PART OF KIT P/N 5704533	1
10	PPFZZ	15434	202891	FLANGE	1
11	PAFZZ	15434	BM71196	DAMPENER,VIBRATION,	1
12	PAFZZ	96906	MS35338-48	WASHER,LOCK	6
13	PAFZZ	15434	S-112-A	SCREW	6
14	PAFZZ	15434	140411	RETAINER,CAMPER	1
15	PAFZZ	15434	140410	BOLT,SELF-LOCKING	1
16	KFHZZ	15434	3019174	BEARING HALF,SLEEVE STANDARD PART OF KIT P/N 3801260	3
16	KFHZZ	15434	3019175	BEARING HALF,SLEEVE .010 PART OF KIT P/N 3801261	3
16	KFHZZ	15434	3019176	BEARING HALF,SLEEVE .020 PART OF KIT P/N 3801262	3
16	KFHZZ	15434	3019177	BEARING,HALF SLEEVE .030 PART OF KIT P/N 3801263	3
16	KFHZZ	15434	3019178	BEARING HALF,SLEEVE .040 PART OF KIT P/N 3801264	3

END OF FIGURE

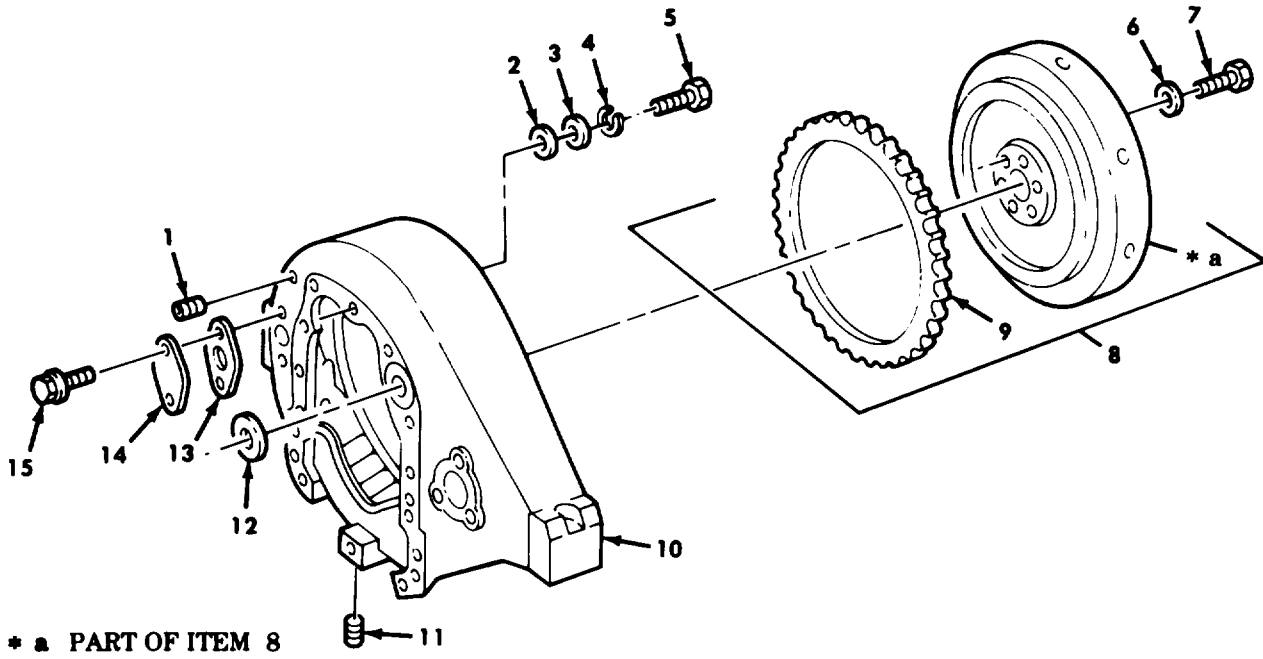

Figure 8. Flywheel Gear Assembly and Housing.

SECTION II

TM9-2320-260-34P-1

(1) ITEM NO	(2) SMR CODE	(3) CAGEC	(4) PART NUMBER	(5) DESCRIPTION AND USABLE ON CODES(UOC)	(6) QTY
GROUP 0103 FLYWHEEL ASSEMBLY					
FIG.8 FLYWHEEL GEAR ASSEMBLY AND HOUSING					
1	PAFZZ	81348	WW-P-471ACABCA	PLUG,PIPE	1
2	PAFZZ	15434	172648	PACKING,PREFORMED PART OF KIT P/N 3011472	9
3	PAFZZ	15434	127316	WASHER,RECESSED	9
4	PAFZZ	96906	MS35338-50	WASHER,LOCK	9
5	PAFZZ	15434	138042	SCREW,MACHINE	9
6	PAFZZ	15434	200861	WASHER,FLAT	6
7	PAFZZ	15434	204165	SCREW,CAP	6
8	PAFFF	15434	3028513	FLYWHEEL,ENGINE	1
9	PBFZZ	15434	4797	.GEAR,SPUR	1
10	PPFZZ	15434	3014979	HOUSING,FLYWHEEL	1
11	PAFZZ	15434	3008469	PLUG,PIPE	1
12	PAFZZ	15434	9333-1	GASKET PART OF KIT P/N 3011472	1
13	PAFZZ	15434	3021735	GASKET	1
14	PPFZZ	15434	70657	COVER,ACCESS	1
15	PAFZZ	15434	3011342	SCREW	2

END OF FIGURE

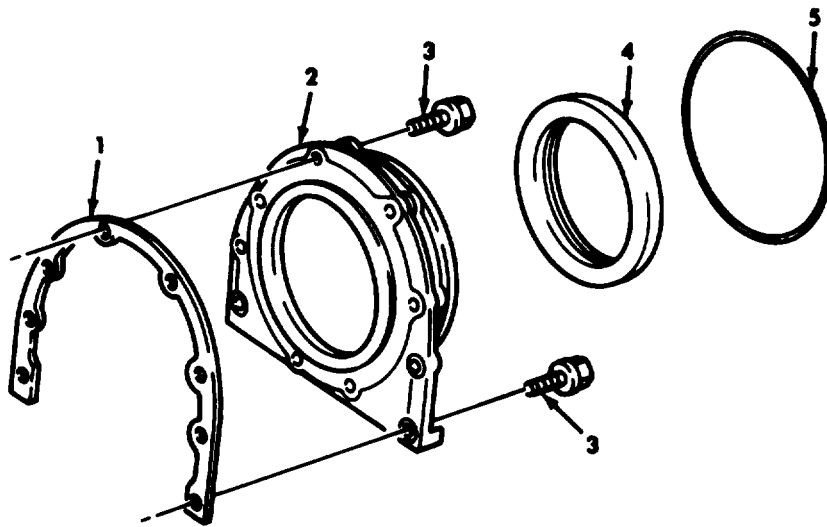
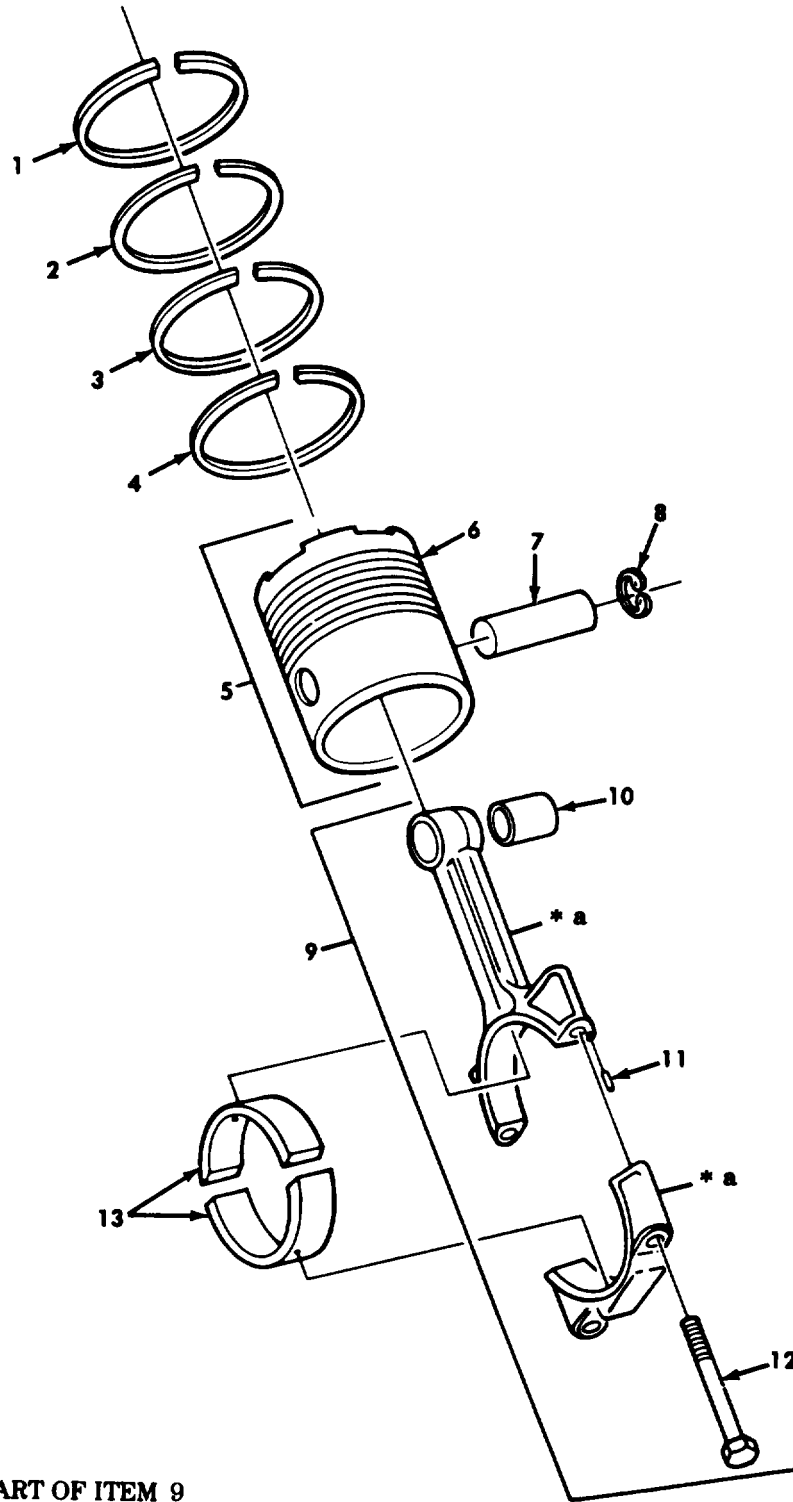

Figure 9. Camshaft Rear Cover.

SECTION II

TM9-2320-260-34P-1

(1) ITEM NO	(2) SMR CODE	(3) CAGEC	(4) PART NUMBER	(5) DESCRIPTION AND USABLE ON CODES(UOC)	(6) QTY
GROUP 0103 FLYWHEEL ASSEMBLY					
FIG.9 CAMSHAFT REAR COVER					
1	PAFZZ	15434	151623	GASKET PART OF KIT P/N 3011472	1
2	PPFZZ	15434	216165	COVER,REAR	1
3	PAFZZ	15434	3010594	SCREW,CAP,HEXAGON H	8
4	PAFZZ	15434	3006737	SEAL PART OF KIT P/N 3011472	1
5	PAFZZ	15434	137075	PACKING,PREFORMED PART OF KIT P/N 3011472	1
END OF FIGURE					



* a PART OF ITEM 9

Figure 10. Piston and Rod Assembly.

SECTION II

TM9-2320-260-34P-1

(1) ITEM NO	(2) SMR CODE	(3) CAGEC	(4) PART NUMBER	(5) DESCRIPTION AND USABLE ON CODES(UOC)	(6) QTY
GROUP 0104 PISTONS,CONNECTING RODS					
FIG.10 PISTON AND ROD ASSEMBLY					
1	KFHZZ	15434	147670	RING,PISTON PART OF KIT P/N 3801056	6
2	KFHZZ	15434	3012332	RING,PISTON PART OF P/N 3801056	6
3	KFHZZ	15434	214730	RING,PISTON PART OF KIT P/N 3801056	6
4	KFHZZ	15434	218732	RING,PISTON PART OF KIT P/N 3801056	6
5	PAHZZ	53781	2622PN	PISTON,INTERNAL COM PART OF KIT P/N 3801795	6
6	XAHZZ	15434	3025516	.PISTON,INTERNAL COM	1
7	XAHZZ	15434	191970	.PIN,PINSTON	1
8	PAHZZ	96906	MS16625-1200	.RING,RETAINING	2
9	PAHHH	15434	3013930	CONNECTING ROD,PIST	6
10	PAHZZ	15434	187420	.BUSHING,PISTON PIN	1
11	PAHZZ	15434	70550	.PIN,PINSTON	2
12	PAHZZ	15434	219153	.BOLT,MACHINE	2
13	PAHZZ	15434	214950	BEARING STANDARD	12
13	PAHZZ	15434	214951	BEARING,SLEEVE .010, UNDERSIZE	12
13	PAHZZ	15434	214952	BEARING,SLEEVE .020 UNDERSIZE	12
13	PAHZZ	15434	214953	BEARING,SLEEVE .030, UNDERSIZE	12
13	PAHZZ	15434	203660	BEARING HALF,SLEEVE STD.USE BEFORE SERIAL NUMBER 11246663	12
13	PAHZZ	15434	203661	UC:622 BEARING SET,SLEEVE .010,USE BEFORE SERIAL NUMBER 11246663	12
13	PAHZZ	15434	203662	BEARING,SET .020,USE BEFORE SERIAL NUMBER 11246663	12
13	PAHZZ	15434	203663	BEARING HALF,SLEEVE .030,USE BEFORE SERIAL NUMBER 11246663	12

END OF FIGURE

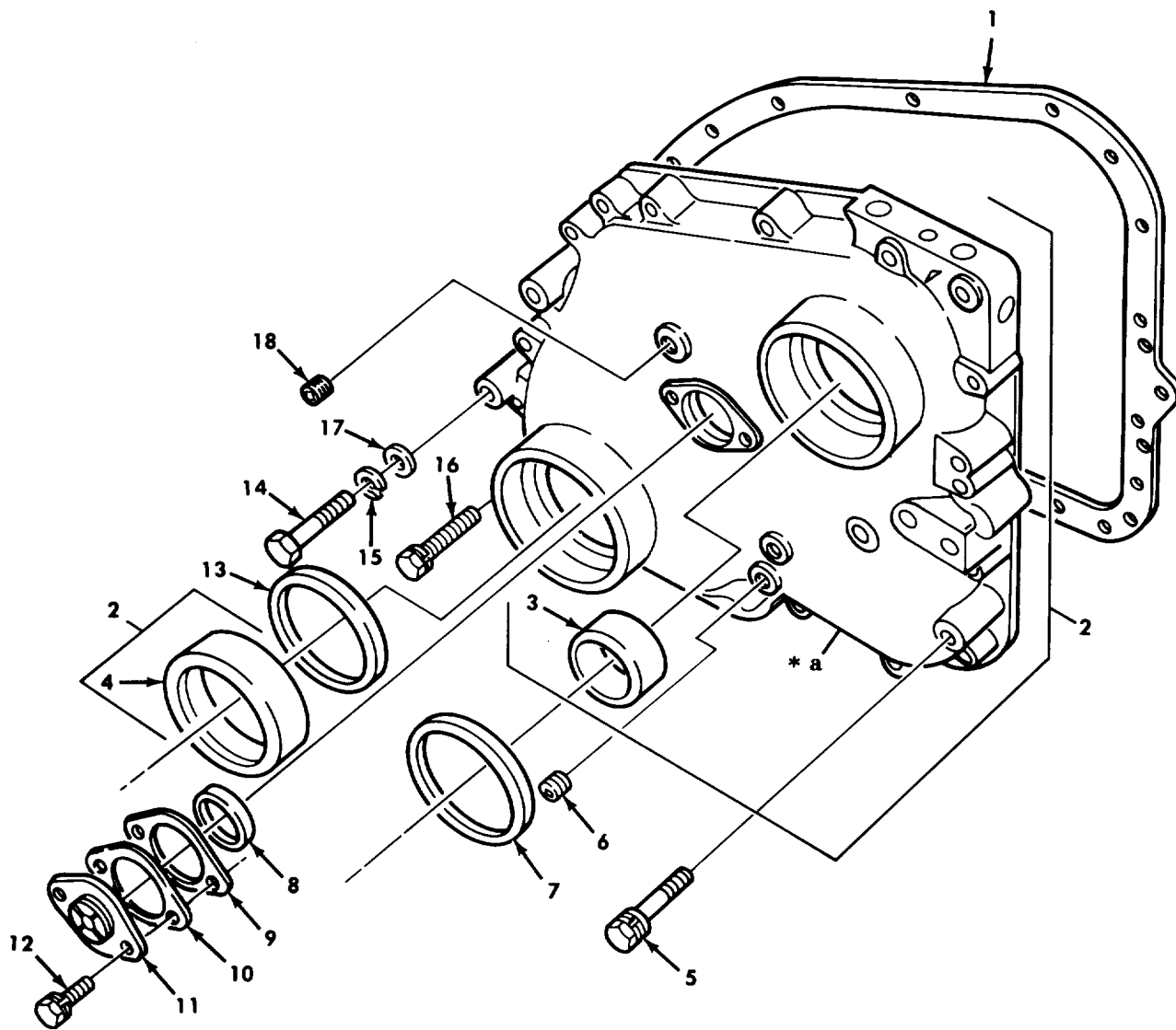

* a PART OF ITEM 2

Figure 11. Front Gear Ccver Assembly.

SECTION II

TM9-2320-260-34P-1

(1) ITEM NO	(2) SMR CODE	(3) CAGEC	(4) PART NUMBER	(5) DESCRIPTION AND USABLE ON CODES(UOC)	(6) QTY
GROUP 0105 VALVES,CAMSHAFTS,AND TIMING SYSTEM					
FIG.11 FRONT GEAR COVER ASSEMBLY					
1	PAFZZ	15434	214634	GASKET PART OF KIT P/N 3011472	1
2	PAFZZ	15434	3024416	COVER,TIMING GEAR, I	1
3	PAFZZ	15434	3029852	.BEARING,SLEEVE	1
4	PAFZZ	15434	68226-1	.BUSHING,SLEEVE	1
5	PAFZZ	15434	3011711	SCREW,CAP,HEXAGON, H	15
6	PAFZZ	81348	WW-P-471ACABCC	PLUG,PIPE	1
7	PAFZZ	15434	211255	SEAL,PLAIN ENCASED PART OF KIT P/N 3011472	1
8	PAFZZ	15434	67270	PACKING,PREFORMED PART OF KIT P/N 3011472	1
9	KFFZZ	15434	68192-C	SHIM .002 PART OF KIT P/N BM56657	V
9	KFFZZ	15434	68192-B	SHIM .005 PART OF KIT P/N BM56657	V
9	KFFZZ	15434	68192-A	SHIM .010 PART OF KIT P/N BM56657	V
10	PAFZZ	15434	185574	SPACER,PLATE .025	1
11	PAFZZ	15434	138988	COVER PLATE,CAMSHAF	1
12	PAFZZ	15434	3011714	SCREW	V
13	PAFZZ	15434	208069	SEAL PART OF KIT P/N 3011472	1
14	PAFZZ	96906	MS18154-58	SCREW,CAP,HEXAGON H	2
15	PAFZZ	96906	MS35338-46	WASHER,LOCK	2
16	PAFZZ	15434	3011713	SCREW,CAP,HEXAGON H	1
17	PAFZZ	96906	MS27183-14	WASHER,FLAT	2
18	PAFZZ	81348	WW-P-471ACABCA	PLUG,PIPE	1

END OF FIGURE

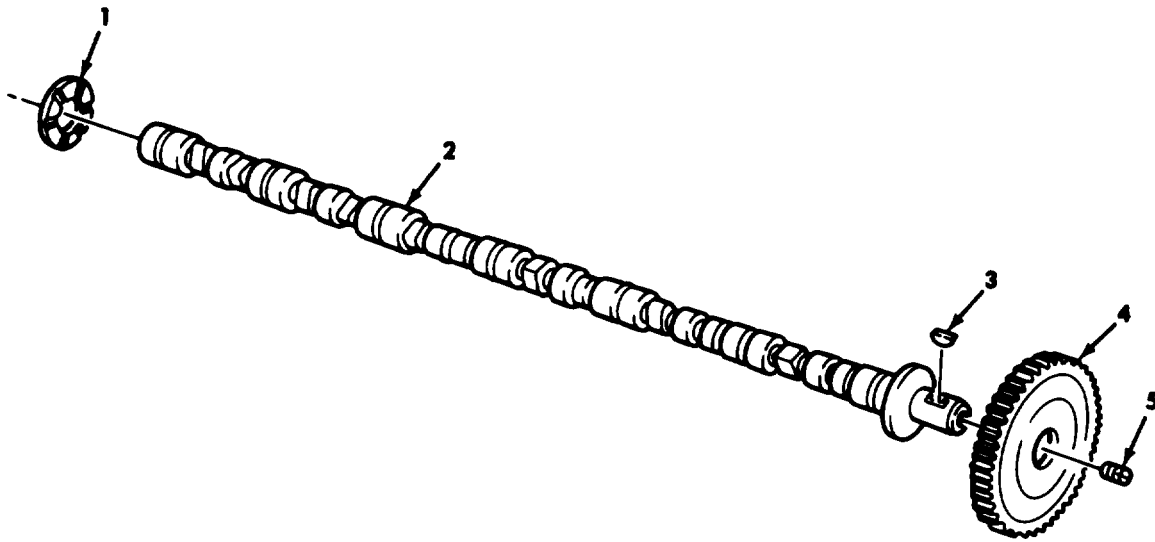

Figure 12. Camshaft, Gear, and Related Parts.

SECTION II

TM9-2320-260-34P-1

(1) ITEM NO	(2) SMR CODE	(3) CAGEC	(4) PART NUMBER	(5) DESCRIPTION AND USABLE ON CODES(UOC)	(6) QTY
				GROUP 0105 VALVES,CAMSHAFTS,AND TIMING SYSTEM	
				FIG.12 CAMSHAFT,GEAR,AND RELATED PARTS	
1	PAHZZ	15434	9235-1	BEARING,WSHR,THR	1
2	PAHZZ	15434	3801030	CAMSHAFT,ENGINE	1
3	PAHZZ	96906	MS35756-18	KEY,WOODRUFF	1
4	KFHZZ	15434	215966	GEAR,CAMSHAFT PART OF KIT P/N 5704533	1
5	PAHZZ	15434	68193	PLUG,VENT	1
				END OF FIGURE	

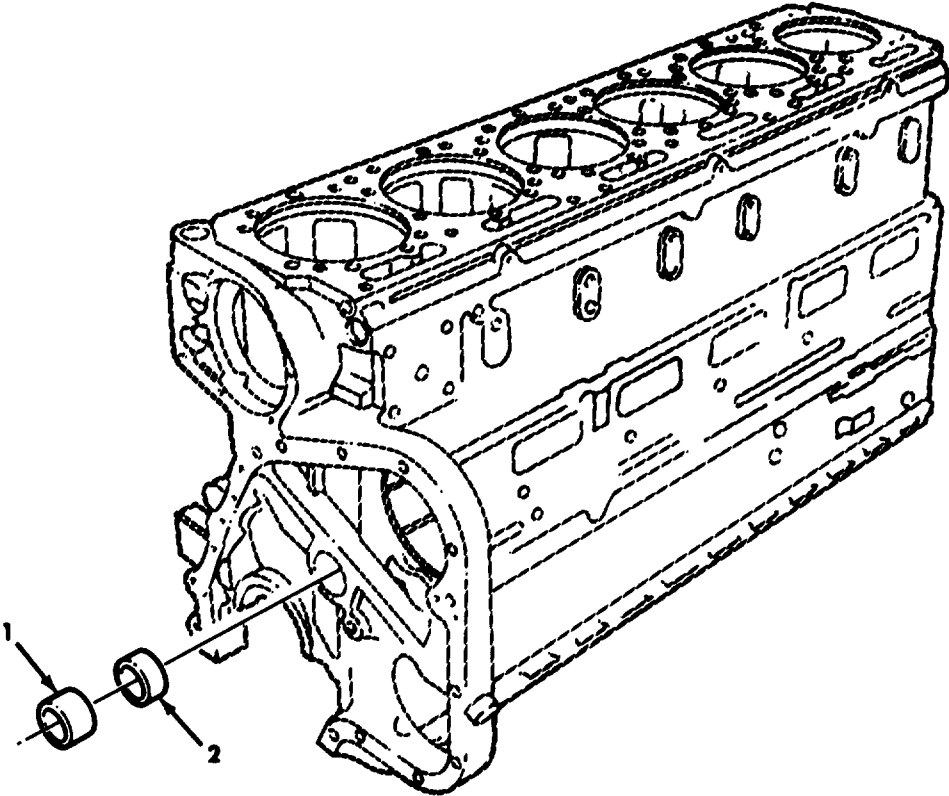

Figure 13. Camshaft Bearings.

SECTION II

TM9-2320-260-34P-1

(1) ITEM NO	(2) SMR CODE	(3) CAGEC	(4) PART NUMBER	(5) DESCRIPTION AND USABLE ON CODES(UOC)	(6) QTY
				GROUP 0105 VALVES,CAMSHAFTS,AND TIMING SYSTEM	
				FIG.13 CAMSHAFT BEARINGS	
1	KFHZZ	15434	100670	BEARING,SLEEVE PART OF KIT P/N BM27253	1
2	KFHZZ	15434	157870	BEARING,SLEEVE PART OF KIT P/N BM27253	6
				END OF FIGURE	

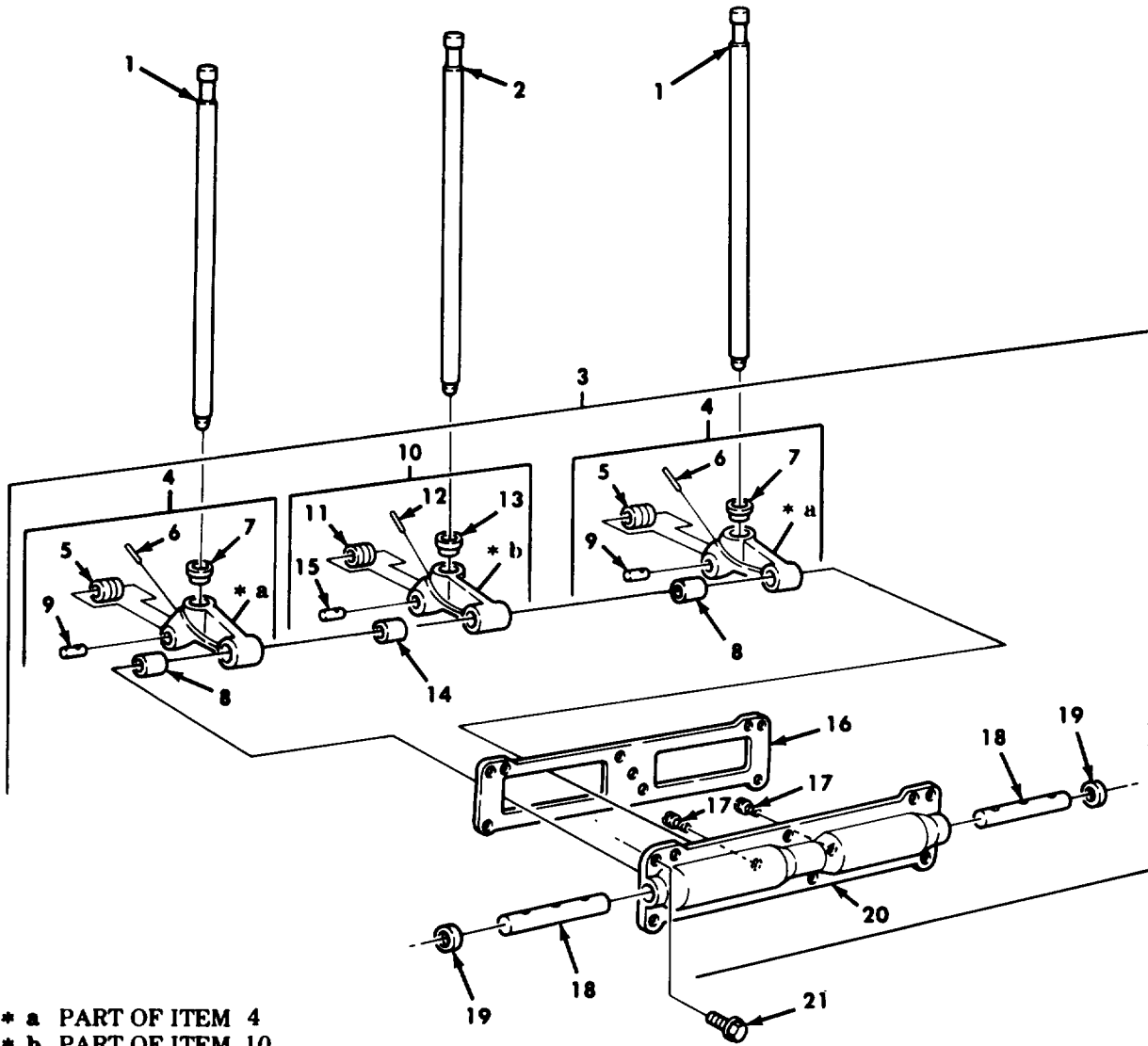

Figure 14. Cam Follower Housing and Push Rods.

SECTION II

TM9-2320-260-34P-1

(1) ITEM NO	(2) SMR CODE	(3) CAGEC	(4) PART NUMBER	(5) DESCRIPTION AND USABLE ON CODES(UOC)	(6) QTY
GROUP 0105 VALVES,CAMSHAFTS,AND TIMING SYSTEM					
FIG.14 CAM FOLLOWER HOUSING AND PUSH RODS					
1	PAFZZ	15434	112700	PUSH ROD,ENGINE POP	12
2	PAFZZ	15434	3032682	PUSH ROD,ENGINE POP	6
3	PAFFF	15434	3018051	HOUSING ASSEMBLY,CA	3
4	PAFFF	15434	BM37634	.LEVER ASSEMBLY,CAM	2
5	PAFZZ	15434	9260-1	..ROLLER,VALVE CAM	1
6	PAFZZ	15434	118939	..INSERT ROCKER ARM	1
7	PAFZZ	15434	107738	..SOCKET,CAM FOLLOWER	1
8	PAFZZ	15434	118378	..BEARING,SLEEVE	1
9	PAFZZ	15434	68513	..PIN,STRAIGHT,HEADLE	1
10	PAFFF	15434	3018049	.LEVER ASSEMBLY, INJE	1
11	PAFZZ	15434	7348-2	..ROLLER,INJECTOR CAM	1
12	PAFZZ	15434	118939	..INSERT ROCKER ARM	1
13	PAFZZ	15434	213559	..SOCKET,CAM FOLLOWER	1
14	PAFZZ	15434	118377	..BEARING,SLEEVE	1
15	PAFZZ	15434	3017544	..PIN,STRAIGHT,HEADLE	1
16	KFFZZ	15434	9266A	.GASKET .007 PART OF KIT P/N 3011472 PART OF KIT P/N AR51482	2
16	KFFZZ	15434	9266	.GASKET .014-.020 PART OF KIT P/N 3011472 PART OF KIT P/N AR51482	2
16	KFFZZ	15434	3011272	.GASKET .20-.024 PART OF THE KIT P/N 3011472 PART OF KIT P/N AR51482	1
16	KFFZZ	15434	120819	.GASKET .027-.033 PART OF KIT P/N 3011472 PART OF KIT P/N AR51482	2
16	KFFZZ	15434	3011273	.GASKET .037-.041 PART OF KIT P/N 3011472 PART OF KIT P/N AR51482	1
17	PAFZZ	15434	69736	.SCREW,MACHINE	2
18	PAFZZ	15434	3017031	.SHAFT,SHOULDERED	2
19	PAFZZ	15434	175831	.PLUG,EXPANSION	2
20	XAFZZ	15434	BM73976	.HOUSING,CAM FOLLOWE	1
21	PAFZZ	15434	3010593	SCREW,CAP,HEXAGON H	18

END OF FIGURE

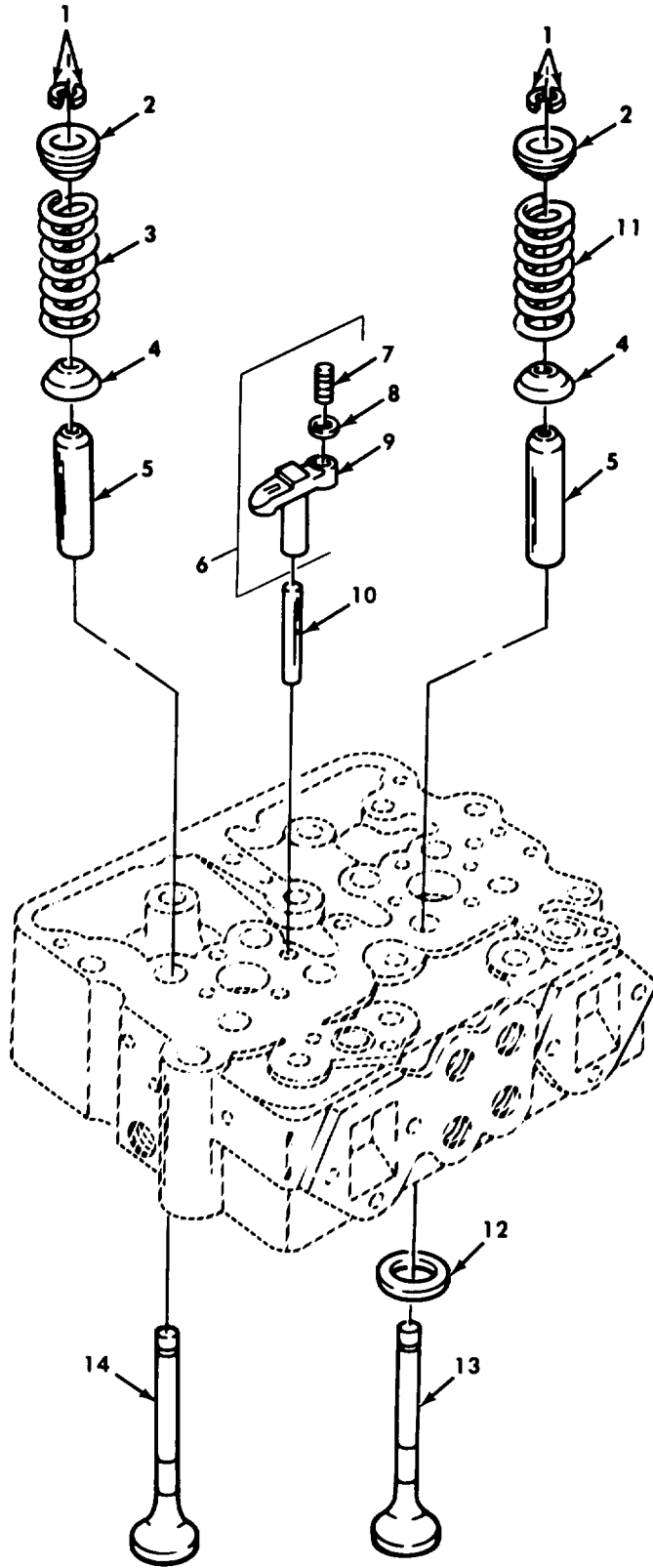

Figure 15. Valve Springs, Guides, and Crossheads.

SECTION II

TM9-2320-260-34P-1

(1) ITEM NO	(2) SMR CODE	(3) CAGEC	(4) PART NUMBER	(5) DESCRIPTION AND USABLE ON CODES(UOC)	(6) QTY
GROUP 0105 VALVES,CAMSHAFTS,AND TIMING SYSTEM					
FIG.15 VALVE SPRINGS,GUIDES,AND CROSSHEADS					
1	PAFZZ	15434	127554	HALF-COLLECT	16
2	PAFZZ	15434	170296	SEAT,HELICAL COMPRE	8
3	PAFZZ	15434	178869	SPRING,HELICAL,COMP	4
4	PAFZZ	15434	172034	SEAT,HELICAL COMPRE	8
5	PAFZZ	15434	3006456	GUIDE,VALVE STEM	8
6	PAFZZ	15434	3030038	VALVE CROSSHEAD	4
7	PAFZZ	15434	147389	.SETSCREW	1
8	PAFZZ	15434	203131	.NUT,CROSS HD	4
9	PAFZZ	15434	3028293	.CROSSHEAD,VALVE	1
10	PAFZZ	15434	123558	PIN,STRAIGHT,HEADLE	4
11	PAFZZ	15434	211999	SPRING,HELICAL,COMP	4
12	PAHZZ	15434	3032291	SEAT,VALVE .005	V
12	PAHZZ	15434	3014622	SEAT,VALVE .010	V
12	PAHZZ	15434	3014623	INSERT,VALVE SEAT .020	V
12	PAHZZ	15434	3014624	INSERT,ENGINE VALVE .030	V
12	PAHZZ	15434	3014625	INSERT,VALVE SEAT .040	V
13	PAFZZ	15434	135957	VALVE,POPPET,ENGINE	4
14	PAFZZ	15434	145701	VALVE,POPPET,ENGINE	4

END OF FIGURE

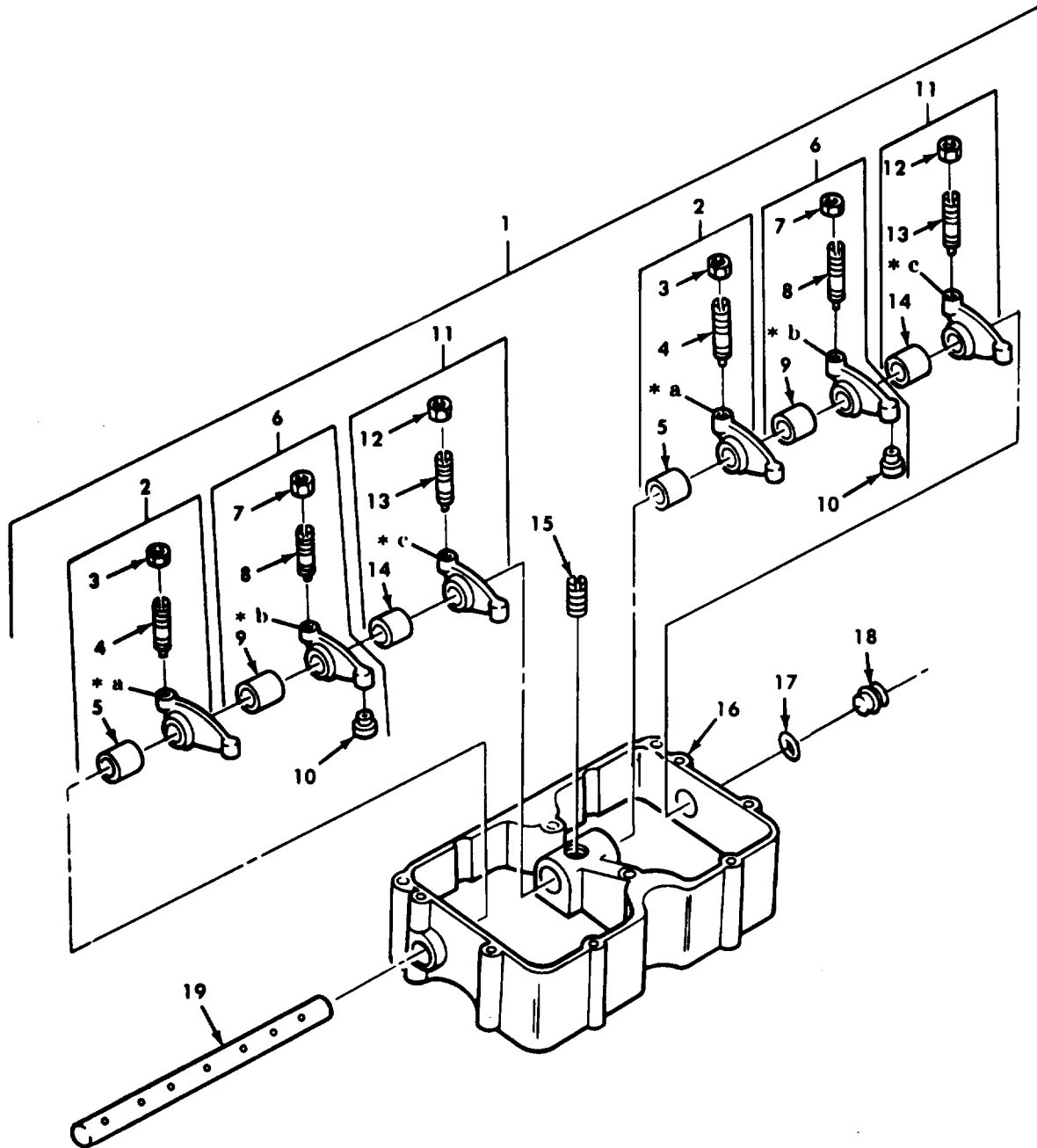

- 1 PART OF ITEM 2
- 2 PART OF ITEM 6
- 3 PART OF ITEM 11

Figure 16. Rocker Levers and Housing Assembly.

SECTION II

TM9-2320-260-34P-1

(1) ITEM NO	(2) SMR CODE	(3) CAGEC	(4) PART NUMBER	(5) DESCRIPTION AND USABLE ON CODES(UOC)	(6) QTY
GROUP 0105 VALVES,CAMSHAFT,AND TIMING SYSTEM					
FIG.16 ROCKER LEVERS AND HOUSING ASSEMBLY					
1	PAFFF	15434	3035961	HOUSING AND ROCKER	3
2	PAFFF	15434	BM-95161	.ROCKER ARM,ENGINE P	2
3	PAFZZ	96906	MS51968-14	. .NUT,PLAIN,HEXAGON	1
4	PAFZZ	15434	168306	. .SETSCREW	1
5	PAFZZ	15434	140330	. .BUSHING,SLEEVE	1
6	PAFFF	15434	AR-2308	.LEVER,INJECTOR,FUEL	2
7	PAFZZ	96906	MS51968-14	. .NUT,PLAIN,HEXAGON	1
8	PAFZZ	15434	168306	. .SETSCREW	1
9	PAFZZ	15434	218153	. .BUSHING,SLEEVE	1
10	PAFZZ	15434	194037	. .SEAT,BALL SOCKET	1
11	PAFFF	15434	BM95162	.LEVER	2
12	PAFZZ	96906	MS51968-14	. .NUT,PLAIN,HEXAGON	1
13	PAFZZ	15434	168306	. .SETSCREW	1
14	PAFZZ	15434	140330	. .BUSHING,SLEEVE	1
15	PAFZZ	15434	168319	.SETSCREW	1
16	PAFZZ	15434	3036285	.HOUSING,ROCKER ARM	1
17	PAFZZ	15434	3000521	.PACKING PREFORMED	2
18	PAFZZ	15434	218736	.PLUG,QUICK DISCONNE	2
19	PAFZZ	15434	3038904	.SHAFT,STRAIGHT	3

END OF FIGURE

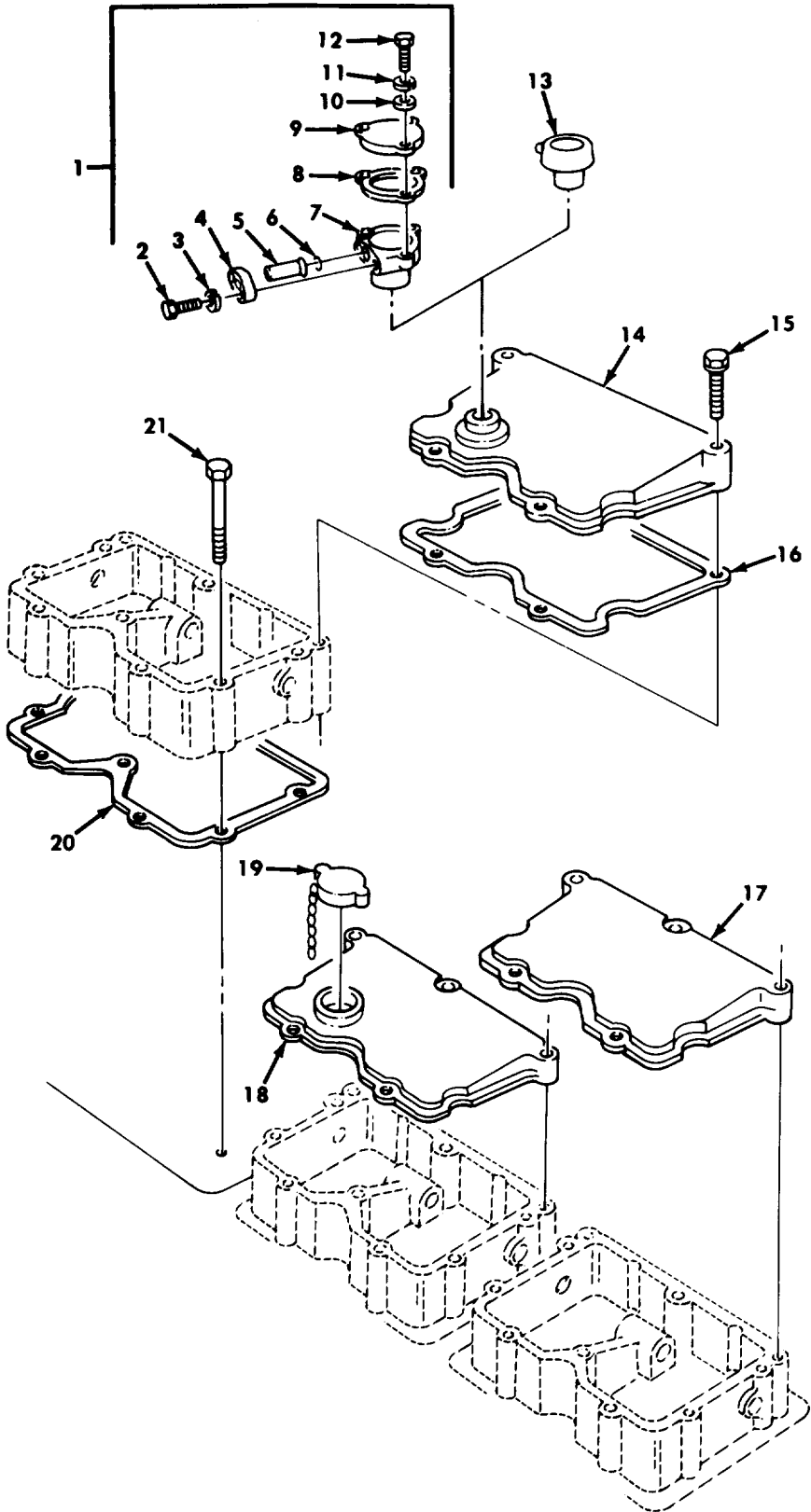

Figure 17. Rocker Lever Housing Covers and Breather.

SECTION II

TM9-2320-260-34P-1

(1) ITEM NO	(2) SMR CODE	(3) CAGEC	(4) PART NUMBER	(5) DESCRIPTION AND USABLE ON CODES(UOC)	(6) QTY
GROUP 0105 VALVES,CAMSHAFTS,AND TIMING SYSTEM					
FIG.17 ROCKER LEVER HOUSING COVERS AND BREATHER					
1	PAOOO	15434	3028273	PARTS KIT,BREATHER USE WITH DEEP WATER FORDING	1
2	PAOZZ	15434	3021470	.SCREW,CAP,HEXAGON H	2
3	PAOZZ	96906	MS35338-45	.WASHER,LOCK	2
4	PAOZZ	15434	68562	.FLANGE,PIPE	1
5	PAOZZ	15434	208716	.TUBE,VENT	1
6	PAFZZ	15434	S3101	.PACKING,PREFORMED PART OF KIT P/N 3011472 PART OF KIT P/N 3801397	1
7	XAOZZ	15434	3027892	.BREATHER	1
8	PAOZZ	15434	122135	.GASKET	1
9	PAOZZ	15434	3027893	.COVER,ACCESS	1
10	PAOZZ	15434	S631	.WASHER,FLAT	3
11	PAOZZ	96906	MS122032	.WASHER,LOCK	3
12	PAOZZ	96906	MS90728-7	.SCREW,CAP,HEXAGON H	3
13	PAOZZ	15434	3008595	BREATHER NOT TO BE USED WITH DEEP WATER FORDING	1
14	PPFZZ	15434	3006358	COVER,ENGINE POPPET	1
15	PAFZZ	15434	3006182	SCREW,CAP,HEXAGON H	15
16	PAFZZ	73165	B90429	GASKET PART OF KIT P/N 3011472 PART OF KIT P/N 3801397	3
17	PAFZZ	15434	3006183	COVER,ACCESS	1
18	PPFZZ	15434	AR51289	COVER,ENGINE POPPET	1
19	PAOZZ	15434	208045	CAP,FILLER OPENING	1
20	PAFZZ	15434	3017750	GASKET PART OF KIT P/N 3011472 PART OF KIT P/N 3801397	3
21	PAOZZ	15434	3010589	SCREW,ASSEMBLED WAS	18

END OF FIGURE

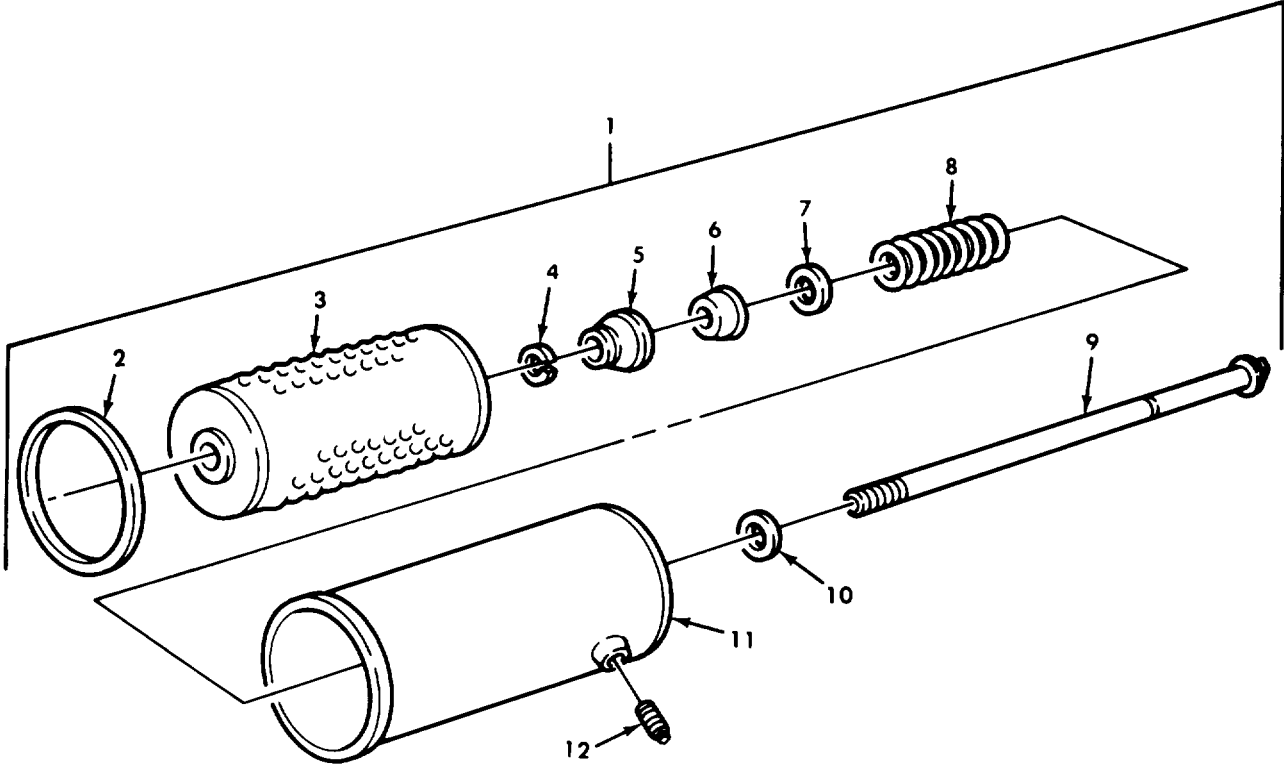

Figure 18. Lubricating Oil Filter

SECTION II

TM9-2320-260-34P-1

(1) ITEM NO	(2) SMR CODE	(3) CAGEC	(4) PART NUMBER	(5) DESCRIPTION AND USABLE ON CODES(UOC)	(6) QTY
GROUP 0106 ENGINE LUBRICATION SYSTEM					
FIG.18 LUBRICATING OIL FILTER					
1	PAOOO	33457	181592S	FILTER BODY,FLUID	1
2	KFOZZ	15434	153528	.SEAL,OIL PART OF KIT P/N 3011472 PART OF FIT P/N AR51480	1
3	KFOZZ	15434	158139	.FILTER ELEMENT,FLUI PART OF KIT P/N AR51480	1
4	PAOZZ	33457	3301956	.RING,RETAINING	1
5	PAOZZ	15434	153521	.SUPPORT,CARTRIDGE	1
6	PAOZZ	33457	153518	.GASKET	1
7	PAOZZ	15434	153520	.WASHER,FLAT	1
8	PAOZZ	15434	153519-S	.SPRING,HELICAL,COMP	1
9	PAOZZ	15434	3301954	.BOLT,MACHINE	1
10	PAOZZ	15434	8265	.GASKET,COPPER	1
11	PAOZZ	15434	153516	.FILTER BODY,FLUID	1
12	PAOZZ	11083	5M6214	.PLUG,PIPE	1

END OF FIGURE

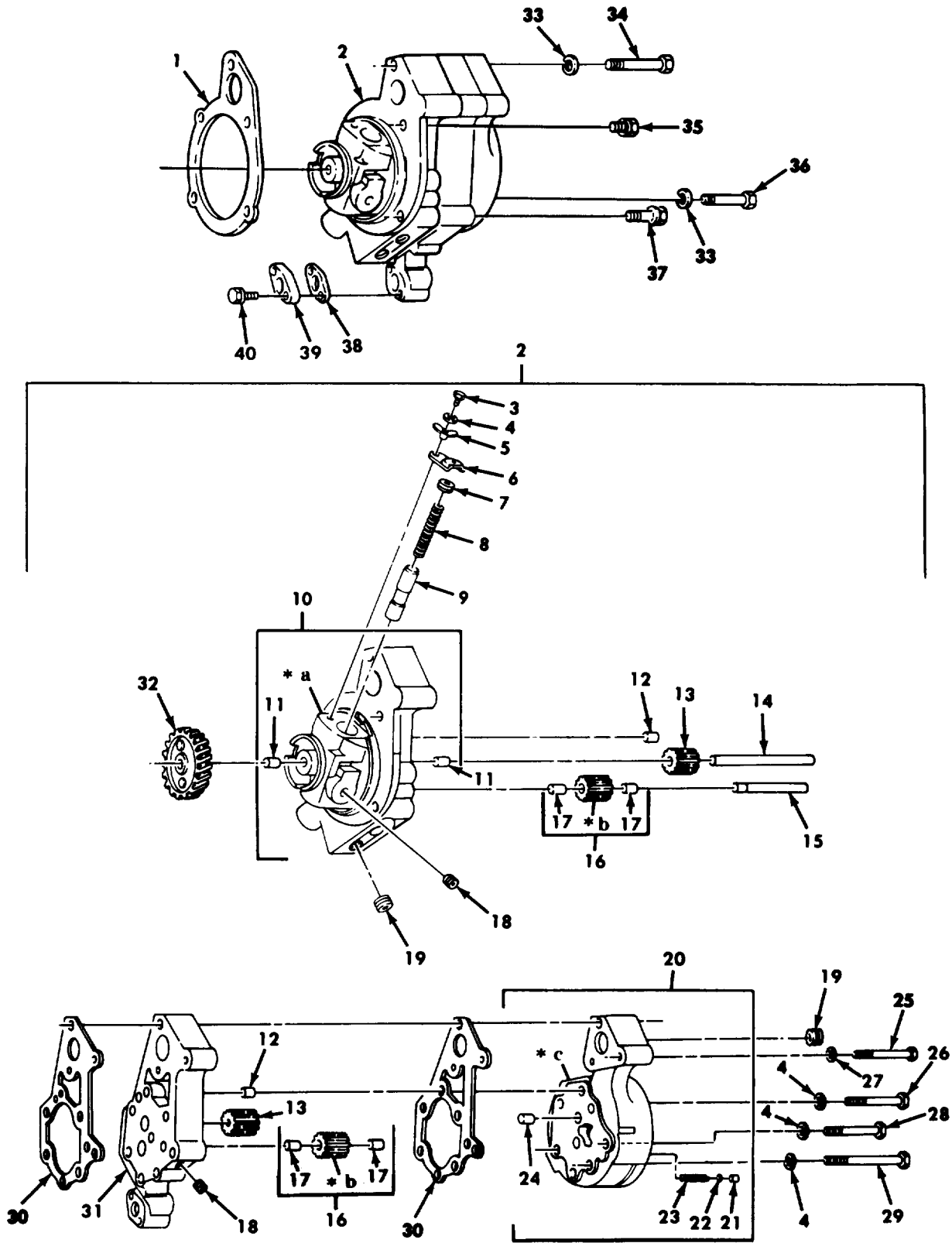

- * a PART OF ITEM 10
- * b PART OF ITEM 16
- * c PART OF ITEM 20

Figure 19. Lubricating Oil Pump Assembly and Mounting Hardware.

(1) ITEM NO	(2) SMR CODE	(3) CAGEC	(4) PART NUMBER	(5) DESCRIPTION AND USABLE ON CODES(UOC)	(6) QTY
GROUP 0106 ENGINE LUBRICATION SYSTEM					
FIG.19 LUBRICATING OIL PUMP ASSEMBLY AND MOUNTING HARDWARE					
1	PAFZZ	15434	3031434	GASKET PART OF KIT P/N 3011472	1
2	PAFHH	15434	BM94082	OIL PUMP ASSEMBLY,E	1
3	PAFZZ	96906	MS18154-58	.SCREW,CAP,PEXAGON H	1
4	PAFZZ	96906	MS35338-46	.WASHER,LOCK	7
5	PAFZZ	15434	109319	.LOCK PLATE	1
6	PAFZZ	15434	126304	.YOKE,CAP RETAINING	1
7	PAFZZ	15434	134596	.PLUG,VENT	1
8	PAFZZ	15434	68274	.SPRING,HELICAL,COMP	1
9	PAFZZ	15434	127558	.PLUNGER,OIL PUMP RE	1
10	PBHZZ	15434	BM66076	.BODY,OIL PUMP	1
11	PBHZZ	15434	68586	. . BEARING,SLEEVE	2
12	PBHZZ	15434	69519	.PIN,STRAIGHT,HEADLE	2
13	PBHZZ	15434	68588	.GEAR,SPUR	2
14	PBHZZ	15434	164164	.PIN,STRAIGHT,HEADLE	1
15	PBHZZ	15434	133848	.SHAFT,SHOULDERED	1
16	PBHZZ	15434	3017065	.GEAR,SPUR	2
17	PBHZZ	15434	68586	. . BEARING,SLEEVE	2
18	PAHZZ	81348	WW-P-471ACABCA	.PLUG,PIPE	2
19	PAHZZ	15434	3008469	.PLUG,PIPE	2
20	PBHZZ	15434	BM94081	.HEAD,FILTER,OIL PUM	1
21	PAFZZ	15434	153526	. . SEAT,LUBRICATION PI	1
22	PAFZZ	15434	200819	. . DISK,VALVE	1
23	PAFZZ	15434	251152	.SPRING,HELICAL,COMP	1
24	PBHZZ	15434	68586	. . BEARING,SLEEVE	1
25	PAHZZ	15434	101662	.SCREW	2
26	PAHZZ	96906	MS51095-374	.SCREW,CAP,HEXAGON H	2
27	PAHZZ	96906	MS35338-45	.WASHER,LOCK	2
28	PAHZZ	15434	S199A	.BOLT,MACHINE	1
29	PAHZZ	15434	S130A	.SCREW,CAP,HEXAGON H	3
30	PAHZZ	15434	151911	.GASKET PART OF KIT P/N 3011472	2
31	PAHZZ	15434	151917	.BODY,HOUSING	1
32	PAHZZ	15434	3025198	.GEAR,HELICAL	1
33	PAFZZ	96906	MS35338-47	WASHER,LOCK	5
34	PAFZZ	15434	69960	SCREW,CAP	1
35	PAFZZ	15434	S196A	SCREW,CAP,HEXAGON H	2
36	PAFZZ	15434	169657	SCREW,CAP	1
37	PAFZZ	15434	3012480	SCREW,ASSEMBLED WAS	1
38	PAFZZ	15434	134285	GASKET PART OF KIT P/N 3011472	1
39	PAFZZ	15434	203502	FLANGE,BODY,PUMP	1
40	PAFZZ	15434	3010596	SCREW,ASSEMBLED WAS	2

END OF FIGURE

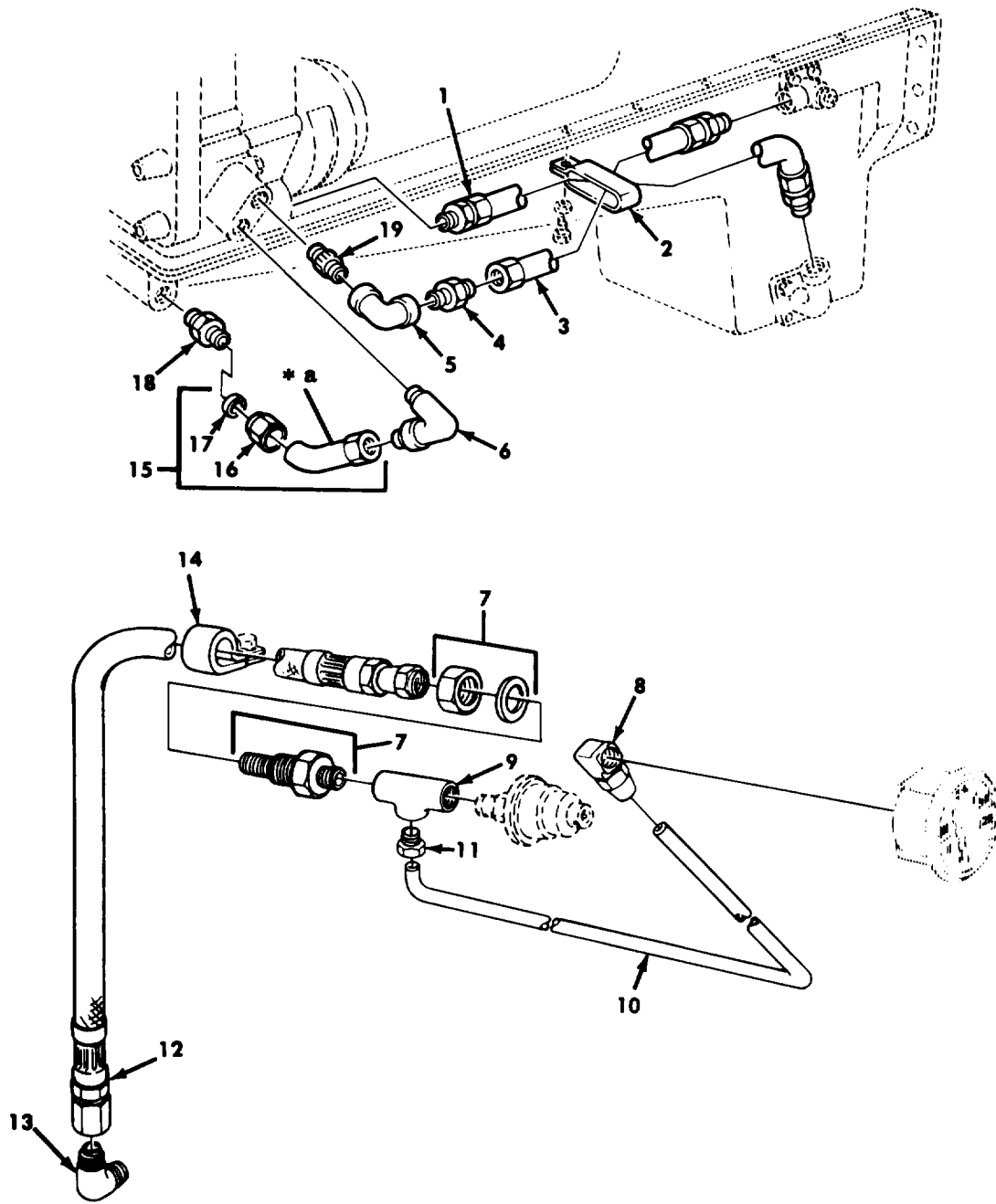

* a PART OF ITEM 15

Figure 20. Engine Oil Scavenger Pump Lines and Fittings.

SECTION II

TM9-2320-260-34P-1

(1) ITEM NO	(2) SMR CODE	(3) CAGEC	(4) PART NUMBER	(5) DESCRIPTION AND USABLE ON CODES(UOC)	(6) QTY
GROUP 0106 ENGINE LUBRICATION SYSTEM					
FIG.20 ENGINE OIL SCAVENGER PUMP LINES AND FITTINGS					
1	PAOZZ	15434	AS-1603506MS	HOSE ASSEMBLY, NONME	1
2	PAOZZ	15434	114421	CLAMP, LOOP	2
3	PAOZZ	15434	AS-1602906MS	HOSE ASSEMBLY, NONME	1
4	PAOZZ	15434	67944	ADAPTER, STRAIGHT, PI	1
5	PAOZZ	15434	S987	ELBOW, PIPE	1
6	PAOZZ	30327	69FL3-4	ELBOW, PIPE TO TUBE	1
7	PAOZZ	19207	10924754	UNION, TUBE	1
8	PAOZZ	81343	4-2 120203BA	ELBOW, PIPE TO TUBE	1
9	PAOZZ	19207	11648496	TEE, PIPE TO TUBE	1
10	MOOZZ	19207	11648490	TUBE ASSEMBLY, METAL MAKE FROM TUBE, P/N8689206	1
11	PAOZZ	03477	SM1804	INVERTED NUT, TUBE C	1
12	PAOZZ	19207	11648774	HOSE ASSEMBLY, NONME	1
13	PAOZZ	21450	118753	ELBOW PIPE	1
14	PAOZZ	96906	MS21333-125	CLAMP, LOOP	1
15	PAOZZ	15434	202603	TUBE ASSEMBLY, METAL	1
16	PAOZZ	15434	S-1076	.NUT, TUBE	1
17	PAOZZ	15434	S1077	.BUSHING, RUBBER	1
18	PAOZZ	30327	68FL3-4X1-2	ADAPTER, STRAIGHT, PI	1
19	PAOZZ	96906	MS51953-97	NIPPLE, PIPE	1

END OF FIGURE

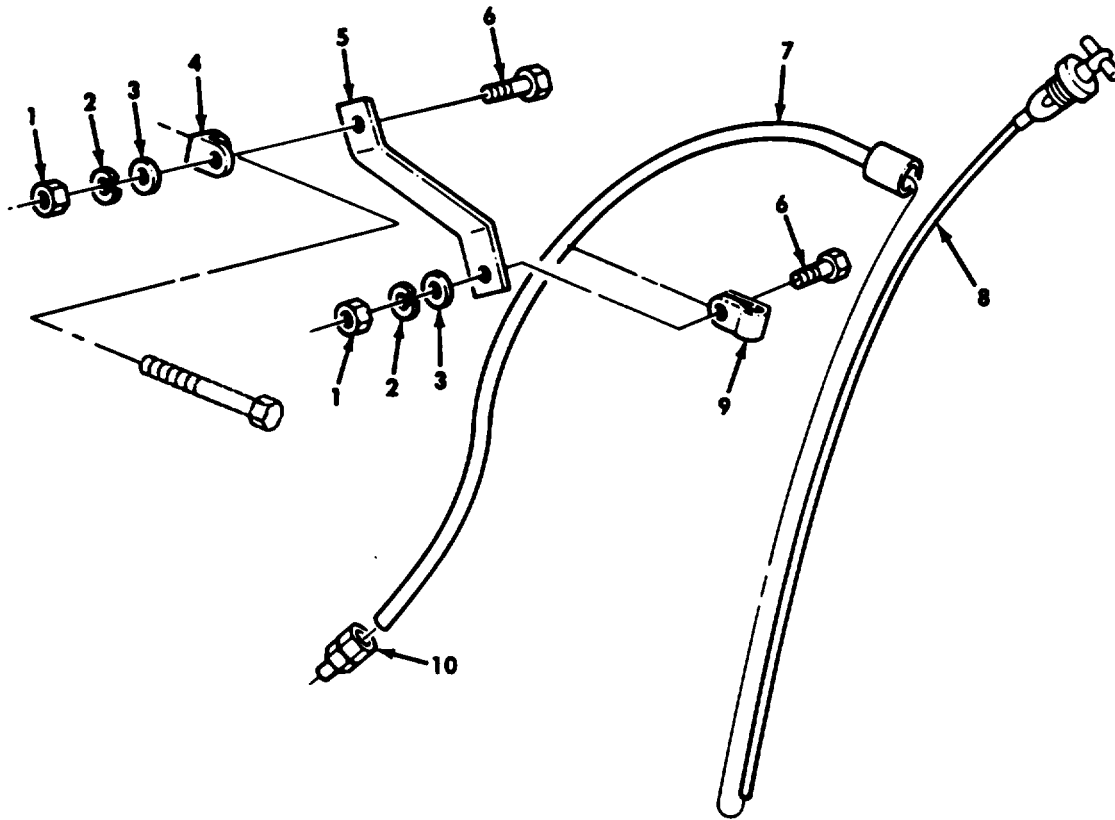

Figure 21. Oil Dipstick and Tube.

SECTION II

TM9-2320-260-34P-1

(1) ITEM NO	(2) SMR CODE	(3) CAGEC	(4) PART NUMBER	(5) DESCRIPTION AND USABLE ON CODES(UOC)	(6) QTY
GROUP 0106 ENGINE LUBRICATION SYSTEM					
FIG.21 OIL DIPSTICK AND TUBE					
1	PAOZZ	15434	S223	NUT, HEXAGON	2
2	PAOZZ	96906	MS35338-46	WASHER, LOCK	2
3	PAOZZ	96906	MS27183-14	WASHER, FLAT	2
4	PFOZZ	34623	139395	BRACKET, ANGLE	1
5	PFOZZ	15434	204966	BRACKET, DOUBLE ANGL	1
6	PAOZZ	96906	MS18154-58	SCREW, CAP, HEXAGON H	2
7	PAOZZ	15434	204587	TUBE, DIPSTICK	1
8	PAOZZ	15434	204993	GAGE ROD, LIQUID LEV	1
9	PAOZZ	15434	200064	CLAMP	1
10	PAOZZ	15434	163759	TUBE, METALLIC	1

END OF FIGURE

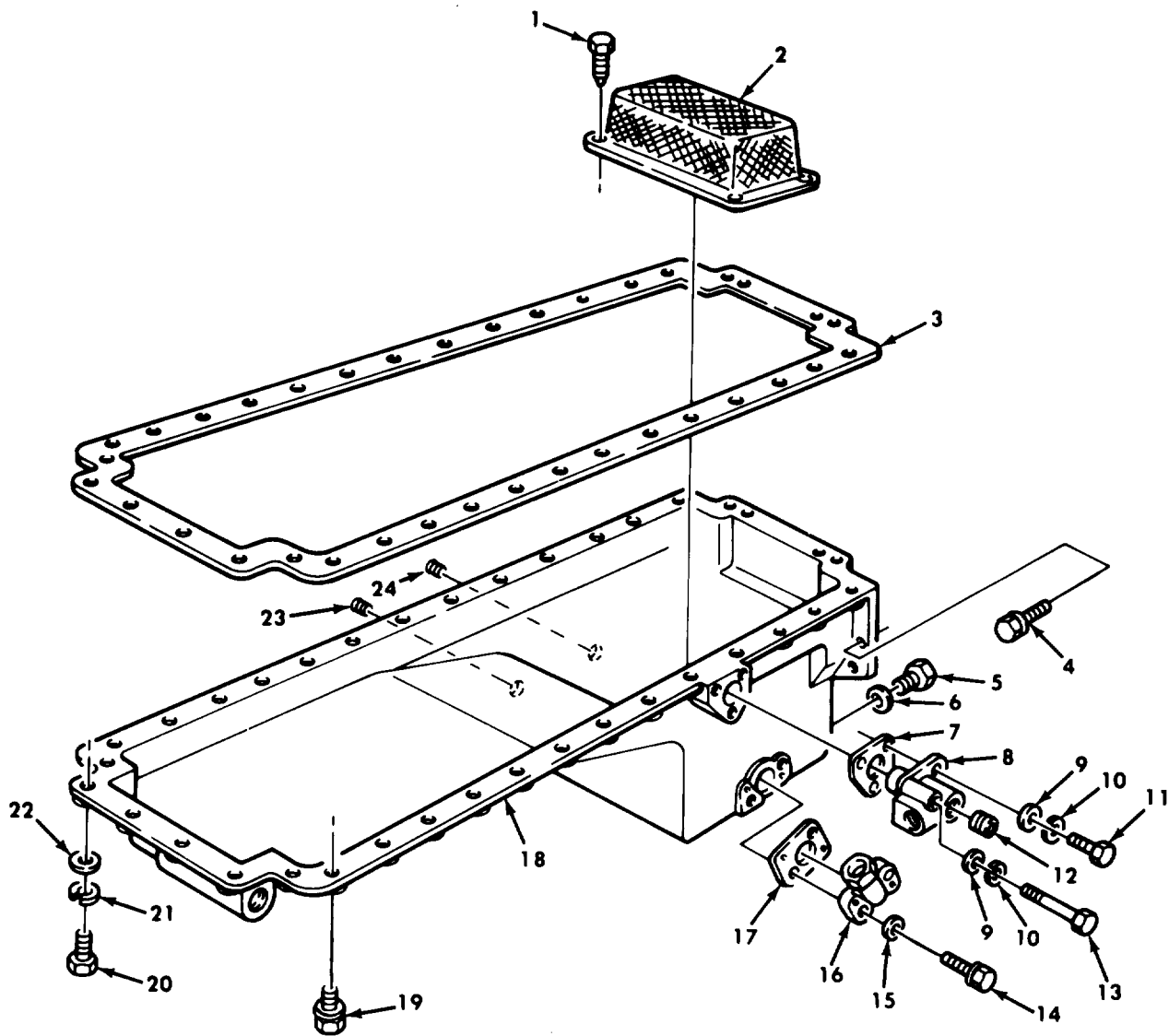

Figure 22. Oil Pan, Aerator, and Related Parts.

SECTION II

TM9-2320-260-34P-1

(1) ITEM NO	(2) SMR CODE	(3) CAGEC	(4) PART NUMBER	(5) DESCRIPTION AND USABLE ON CODES(UOC)	(6) QTY
GROUP 0106 ENGINE LUBRICATION SYSTEM					
FIG.22 OIL PAN,AERATOR, AND RELATED PARTS					
1	PAFZZ	96906	MS24621-42	SCREW,TAPPING	1
2	PAFZZ	34623	MA207-21139	STRAINER ELEMENT,SE	1
3	PAFZZ	15434	3032861	GASKET PART OF KIT P/N 3011472	1
4	PAFZZ	15434	105574	SCREW,CAP,HEXAGON H	4
5	PAOZZ	15434	69962	PLUG,MACHINE THREAD	1
6	PAOZZ	15434	67946	GASKET PART OF KIT P/N 3011472	1
7	PAFZZ	15434	110453	GASKET PART OF KIT P/N 3011472	1
8	PAFZZ	15434	204531	AERATOR,OIL PAN	1
9	PAFZZ	15434	S626	WASHER,FLAT	3
10	PAFZZ	96906	MS35338-45	WASHER,LOCK	3
11	PAFZZ	96906	MS90725-36	SCREW,CAP,HEXAGON H	2
12	PAFZZ	15434	3008469	PLUG,PIPE	1
13	PAFZZ	15434	S147B	BOLT,MACHINE	1
14	PAFZZ	15434	3012473	SCREW	2
15	PAFZZ	96906	MS27183-14	WASHER,FLAT	4
16	PAFZZ	15434	179688	FLANGE,SUCTION	1
17	PAFZZ	15434	157551	GASKET PART OF KIT P/N 3011472	1
18	PAFFF	15434	AR45247	OIL PAN	1
19	PAFZZ	15434	3008069	SCREW,CAP,HEXAGON H	28
20	PAFZZ	15434	185804	SCREW,CAP,HEX HEAD	4
21	PAFZZ	96906	MS35338-47	WASHER,LOCK	34
UOC: 614, 625, 626, 628, 629, 630, 631, 632, 636, 637					
22	PAFZZ	15434	S622	PLUG,PIPE	1
23	PAFZZ	15434	S-910-B	PLUG,PIPE	1
24	PAFZZ	15434	S915A	PLUG,PIPE	1

END OF FIGURE

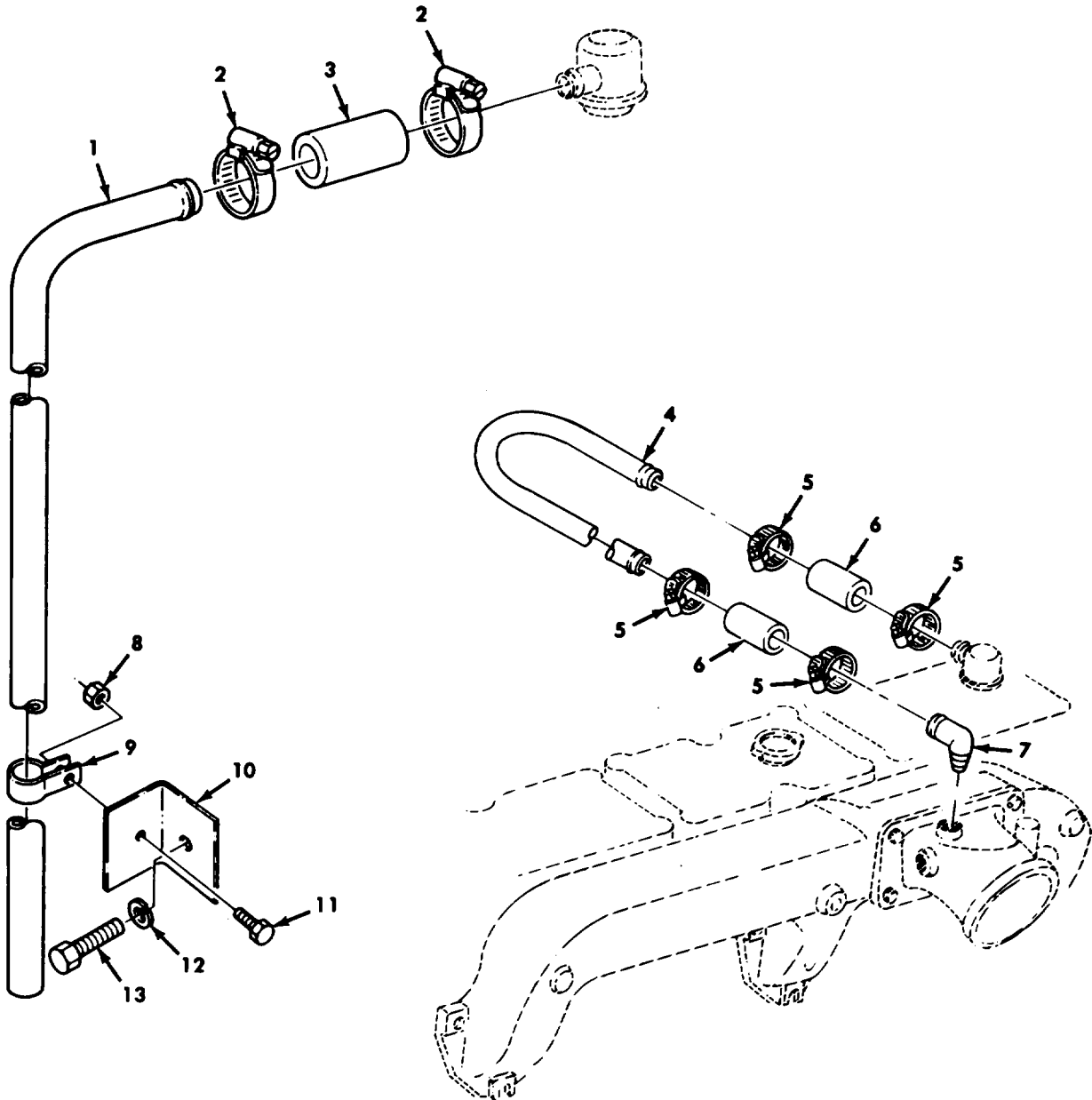

Figure 23. Engine Draft Tube and Mounting Hardware.

SECTION II

TM9-2320-260-34P-1

(1) ITEM NO	(2) SMR CODE	(3) CAGEC	(4) PART NUMBER	(5) DESCRIPTION AND USABLE ON CODES(UOC)	(6) QTY
GROUP 0106 ENGINE LUBRICATION SYSTEM					
FIG.23 ENGINE DRAFT TUBE AND MOUNTING HARDWARE					
1	PAOZZ	19207	11648495	TUBE,BENT,METALLIC	1
2	PAOZZ	96906	MS35842-10	CLAMP,HOSE	2
3	MOOZZ	19207	11648497-2	HOSE MAKE FROM HOSE,P/N MS521303A203R	1
4	PAOZZ	15434	3044875	TUBE,BENT,METALLIC USE AFTER SERIAL NUMBER 11246663	
5	PAOZZ	96906	MS35842-10	CLAMP,HOSE USE AFTER SERIAL NUMBER 11246663	4
6	MOOZZ	19207	11648497	HOSE USE AFTER SERIAL NUMBER 11246663 MAKE FROM HOSE,P/N MS521303A203R	2
7	PAOZZ	15434	136521	ELBOW,PIPE TO HOSE USE AFTER SERIAL NUMBER 11246663	1
8	PAOZZ	96906	MS21045-4	NUT,SLFLKG HEXAGON	1
9	PAOZZ	96906	MS21333-40	CLAMP,LOOP	1
10	PFOZZ	19207	11648729	BRACKET,ANGLE	1
11	PAOZZ	96906	MS90727-6	SCREW,CAP,HEXAGON H	1
12	PAOZZ	96906	MS35338-46	WASHER,LOCK	1
13	PAOZZ	96906	MS18154-58	SCREW,CAP,HEXAGON H	1
END OF FIGURE					

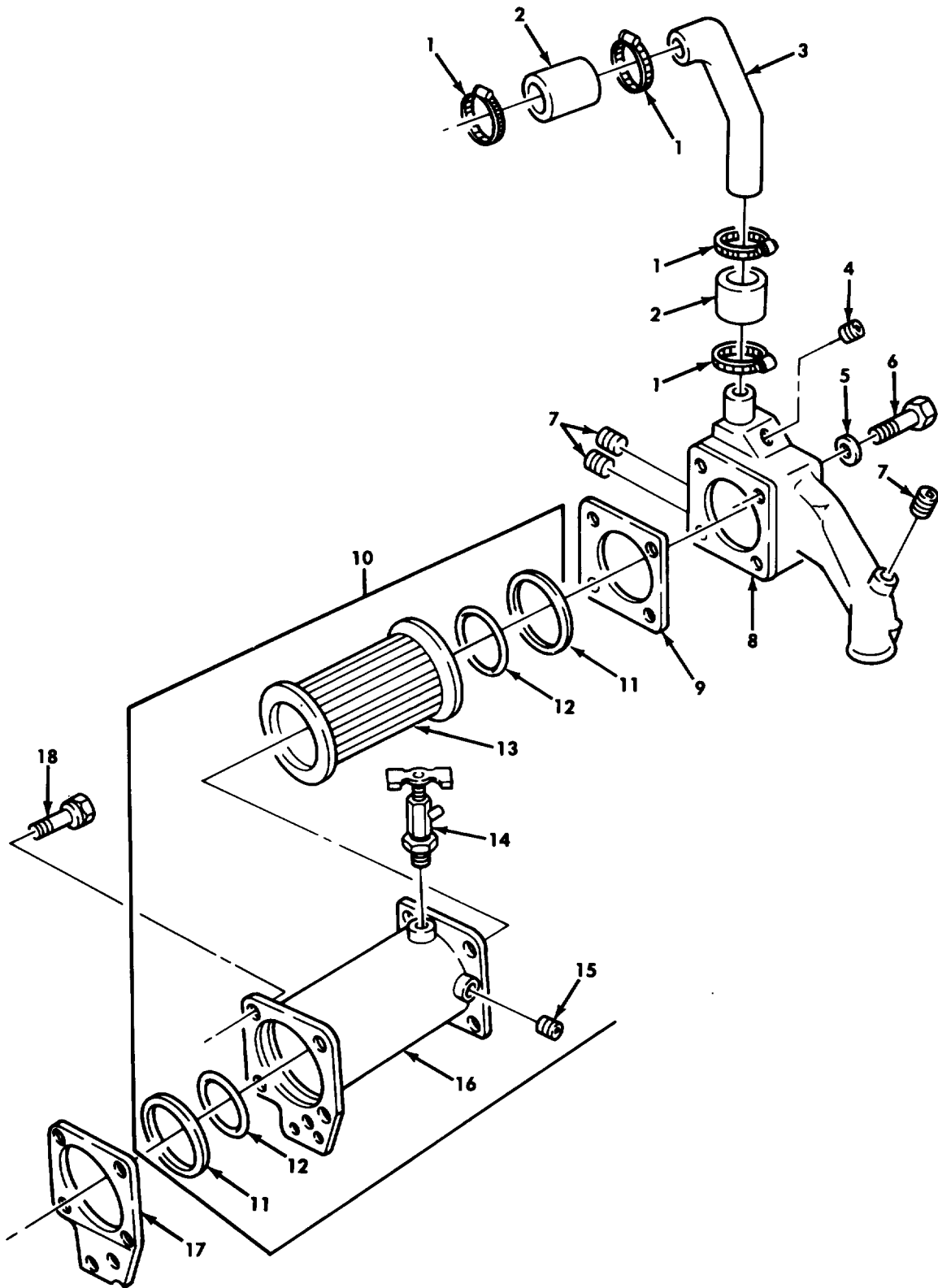

Figure 24. engine Oil Cooler Assembly and Cover.

SECTION II

TM9-2320-260-34P-1

(1) ITEM NO	(2) SMR CODE	(3) CAGEC	(4) PART NUMBER	(5) DESCRIPTION AND USABLE ON CODES(UOC)	(6) QTY
GROUP 0106 ENGINE LUBRICATION SYSTEM					
FIG.24 ENGINE OIL COOLER ASSEMBLY AND COVER					
1	PAFZZ	96906	MS35842-13	CLAMP,HOSE	4
2	PAFZZ	15434	69969	HOSE,OIL COOLER	2
3	PAFZZ	15434	202336	TUBE,BENT,METALLIC	1
4	PAFZZ	15434	3008469	PLUG,PIPE	1
5	PAFZZ	96906	MS35338-46	WASHER,LOCK	4
6	PAFZZ	15434	S126	SCREW,CAP,HEX HEAD	4
7	PAFZZ	15434	3013786	PLUG,PIPE	3
8	PAFZZ	15434	202333	COVER,ENGINE OIL CO	1
9	PAFZZ	15434	68210	GASKET PART OF KIT P/N 3011472 PART OF KIT P/N AR51481	1
10	PAFFF	15434	BM57837	COOLER,LUBRICATING	1
11	PAFZZ	15434	110827	.RETAINER,PACKING PART OF KIT P/N 3011472	2
12	PAFZZ	15434	3019116	.PACKING,PREFORMED PART OF KIT P/N 3011472 PART OF KIT P/N AR51481	2
13	PAFZZ	15434	110848	.ELEMENT,OIL COOLER	1
14	PAFZZ	96906	MS35783-2	.COOK,DRAIN	1
15	PAFZZ	15434	3008466	.PLUG,PIPE	2
16	PAFZZ	15434	127863	.HOUSING,LUBE OIL CO	1
17	PAFZZ	15434	3008017	GASKET PART OF KIT P/N 3011472 PART OF KIT P/N AR51481	1
18	PAFZZ	15434	3010596	SCREW,ASSEMBLED WAS	5

END OF FIGURE

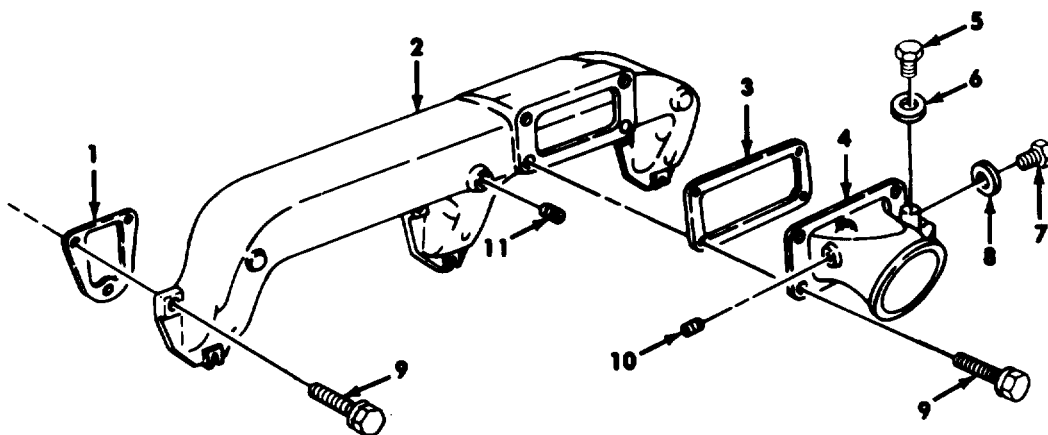

Figure 25. Air Intake Manifold and Mounting Hardware.

SECTION II

TM9-2320-260-34P-1

(1) ITEM NO	(2) SMR CODE	(3) CAGEC	(4) PART NUMBER	(5) DESCRIPTION AND USABLE ON CODES(UOC)	(6) QTY
GROUP 0108 MANIFOLDS					
FIG.25 AIR INTAKE MANIFOLD AND MOUNTING HARDWARE					
1	PAFZZ	15434	3008591	GASKET PART OF KIT P/N 3801397	3
2	PAFZZ	15434	202890	MANIFOLD, INTAKE	1
3	PAFZZ	15434	3012972	GASKET PART OF KIT P/N 3801397	1
4	PAFZZ	15434	202586	CONNECTION, AIR INTK USE PRIOR TO SERIAL NO. 11246663	1
4	PAFZZ	15434	3044876	CONNECTION, AIR INTA USE AFTER SERIAL NO. 11246663	1
5	PAFZZ	15434	138608	PLUG, MACHINE THREAD	1
6	PAFZZ	15434	138609	GASKET	1
7	PAFZZ	15434	108392	PLUG, MACHINE THREAD	1
8	PAFZZ	15434	67946	SPACER, RING	1
9	PAFZZ	15434	3011715	SCREW	13
10	PAFZZ	15434	3008466	PLUG, PIPE	1
11	PAFZZ	81348	WW-P-471ACABCA	PLUG, PIPE	1

END OF FIGURE

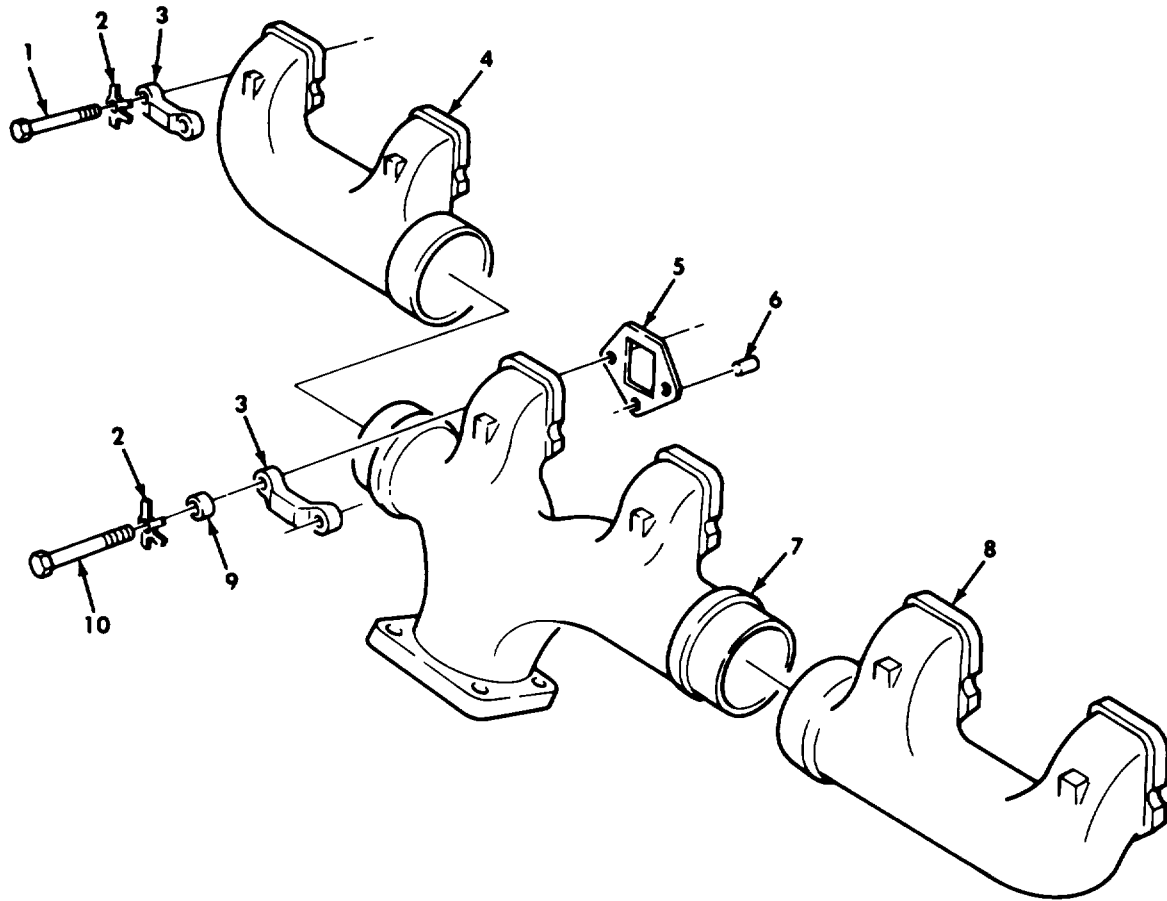

Figure 26. Exhaust Manifold and Mounting Hardware.

SECTION II

TM9-2320-260-34P-1

(1) ITEM NO	(2) SMR CODE	(3) CAGEC	(4) PART NUMBER	(5) DESCRIPTION AND USABLE ON CODES(UOC)	(6) QTY
				GROUP 0108 MANIFOLDS	
				FIG.26 EXHAUST MANIFOLD AND MOUNTING HARDWARE	
1	PAFZZ	15434	200908	SCREW,CAP,HEX HEAD	8
2	PAFZZ	15434	114638	WASHER,KEY PART OF KIT P/N 3011472	11
3	PAFZZ	15434	200919	STRAP,RETAINING	6
4	PAFZZ	15434	194923	MANIFOLD,EXHAUST REAR	1
5	PAFZZ	15434	142234	GASKET PART OF KIT P/N 3011472	6
6	PAFZZ	15434	105199	DOWEL,MANIFOLD	6
7	PAFZZ	15434	134562	MANIFOLD,EXHAUST CENTER	1
8	PAFZZ	15434	194921	MANIFOLD,EXHAUST FRONT	1
9	PAFZZ	15434	S622	WASHER,FLAT	6
10	PAFZZ	15434	S-152	SCREW,CAP,HEX HEAD	4

END OF FIGURE

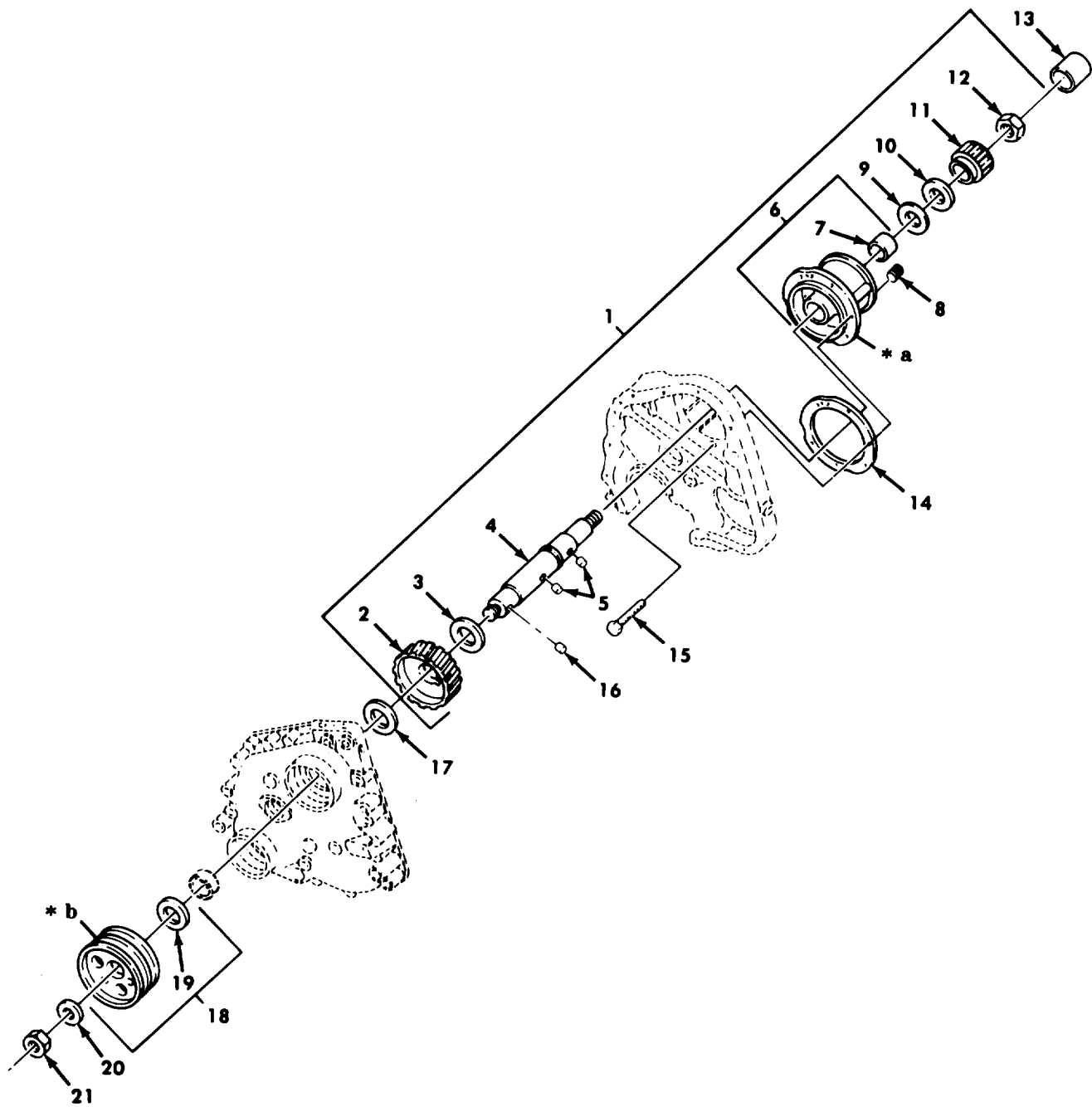

- * a PART OF ITEM 6
- * b PART OF ITEM 18

Figure 27. Accessory Drive, Pulley, and Related Parts.

SECTION II

TM9-2320-260-34P-1

(1) ITEM NO	(2) SMR CODE	(3) CAGEC	(4) PART NUMBER	(5) DESCRIPTION AND USABLE ON CODES(UOC)	(6) QTY
GROUP 0109 ACCESSORY DRIVING MECHANISMS					
FIG.27 ACCESSORY DRIVE, PULLEY,AND RELATED PARTS					
1	PAFFF	15434	3005136	PULLEY ASSEMBLY,DRI UPPER LEFT HAND REAR	1
2	KFFZZ	15434	142689	.GEAR,HELICAL PART OF KIT P/N 5704533	1
3	PAFZZ	15434	3026557	.WASHER	1
4	PAFZZ	15434	3000171	.SHAFT,AIR COMPRESSO	1
5	PAFZZ	15434	3034438	.PIN,STRAIGHT,HEADLE	1
6	PAFFF	15434	AR-45724	.HOUSING,MECHANICAL	1
7	PAFZZ	15434	116391	. . BEARING, SLEEVE	1
8	PAFZZ	81348	WW-P-471ACABCA	. . PLUG,PIPE	1
9	PAFZZ	15434	3026556	. BEARING, WASHER, THRU	1
10	PAFZZ	15434	3014103	. WASHER, FLAT	1
11	PAFZZ	15434	3000174	. COUPLING HALF, SHAFT	1
12	PAFZZ	15434	191517	. NUT, SELF-LOCKING, HE	1
13	PAFZZ	15434	199349	COUPLING, SHAFT, RIGI	1
14	PAFZZ	15434	200809	GASKET PART OF KIT P/N 3011472	1
15	PAFZZ	15434	3010590	SCREW	5
16	PAFZZ	15434	70550	PIN,PISTON	1
17	PAFZZ	15434	3008947	RUBBER STRIP PART OF KIT P/N 3011472	1
18	PAFFF	15434	3012896	PULLEY, WATER PUMP, D	1
19	PAFZZ	15434	190397	. SLEEVE, PULLEY, PUMP	1
20	PAFZZ	15434	193136	WASHER, FLAT	1
21	PAFZZ	15434	3012526	NUT, SELF-LOCKING, HE	1

END OF FIGURE

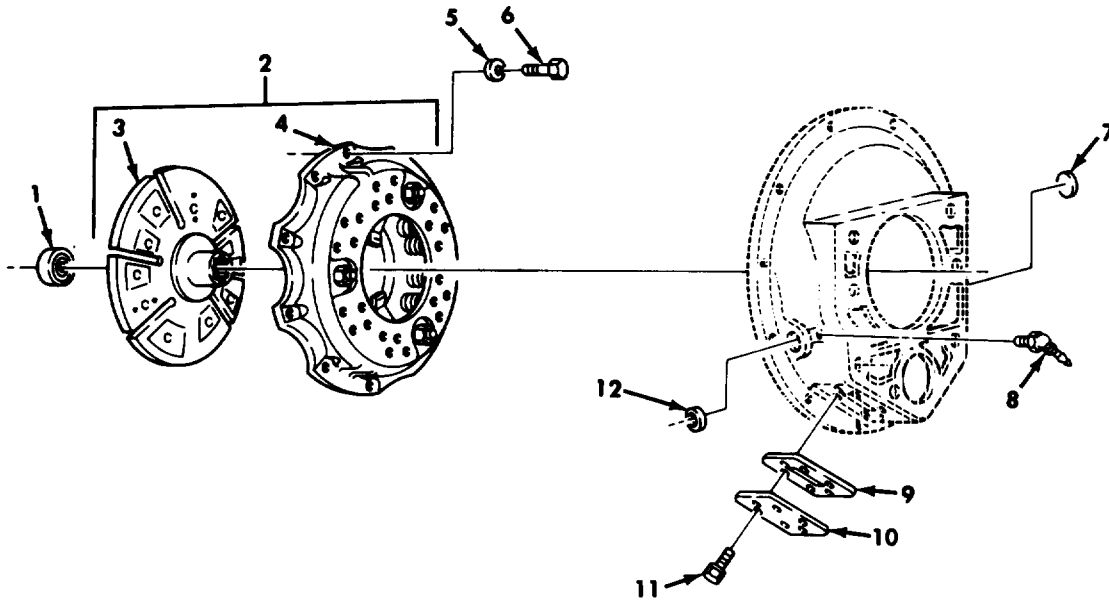

Figure 28. Clutch Assembly, Housing, and Related Parts.

SECTION II

TM9-2320-260-34P-1

(1) ITEM NO	(2) SMR CODE	(3) CAGEC	(4) PART NUMBER	(5) DESCRIPTION AND USABLE ON CODES(UOC)	(6) QTY
GROUP 02 CLUTCH					
0200 CLUTCH ASSEMBLY					
FIG. 28 CLUTCH ASSEMBLY, HOUSING, AND RELATED PARTS					
1	PAFZZ	24617	77506X1MILL3545	BEARING, BALL, ANNULA PART OF KIT P/N 5704526	1
2	PBFFF	19207	11664385	CLUTCH ASSEMBLY, FRI	1
3	KFFZZ	19207	11664387	.DISK, CLUTCH PART OF KIT P/N 5704526	1
4	KFFZZ	19207	8735507	.CLUTCH ASSEMBLY, FRI PART OF KIT P/N 5704526	1
5	PAFZZ	96906	MS35338-46	WASHER, LOCK	12
6	PAFZZ	96906	MS90728-62	SCREW, CAP, HEXAGON H	12
7	PAFZZ	19207	7520976	PLUG, EXPANSION	1
8	PAFZZ	96906	MS15003-4	FITTING, LUBRICATION	2
9	PAFZZ	19207	7520957	GASKET PART OF KIT P/N 8333711	1
10	PAOZZ	19207	7520956	COVER, ACCESS	1
11	PAFZZ	24617	431938	BOLT, ASSEMBLED WASH	6
12	PAFZZ	01212	450120	SEAL, PLAIN ENCASED	1

END OF FIGURE

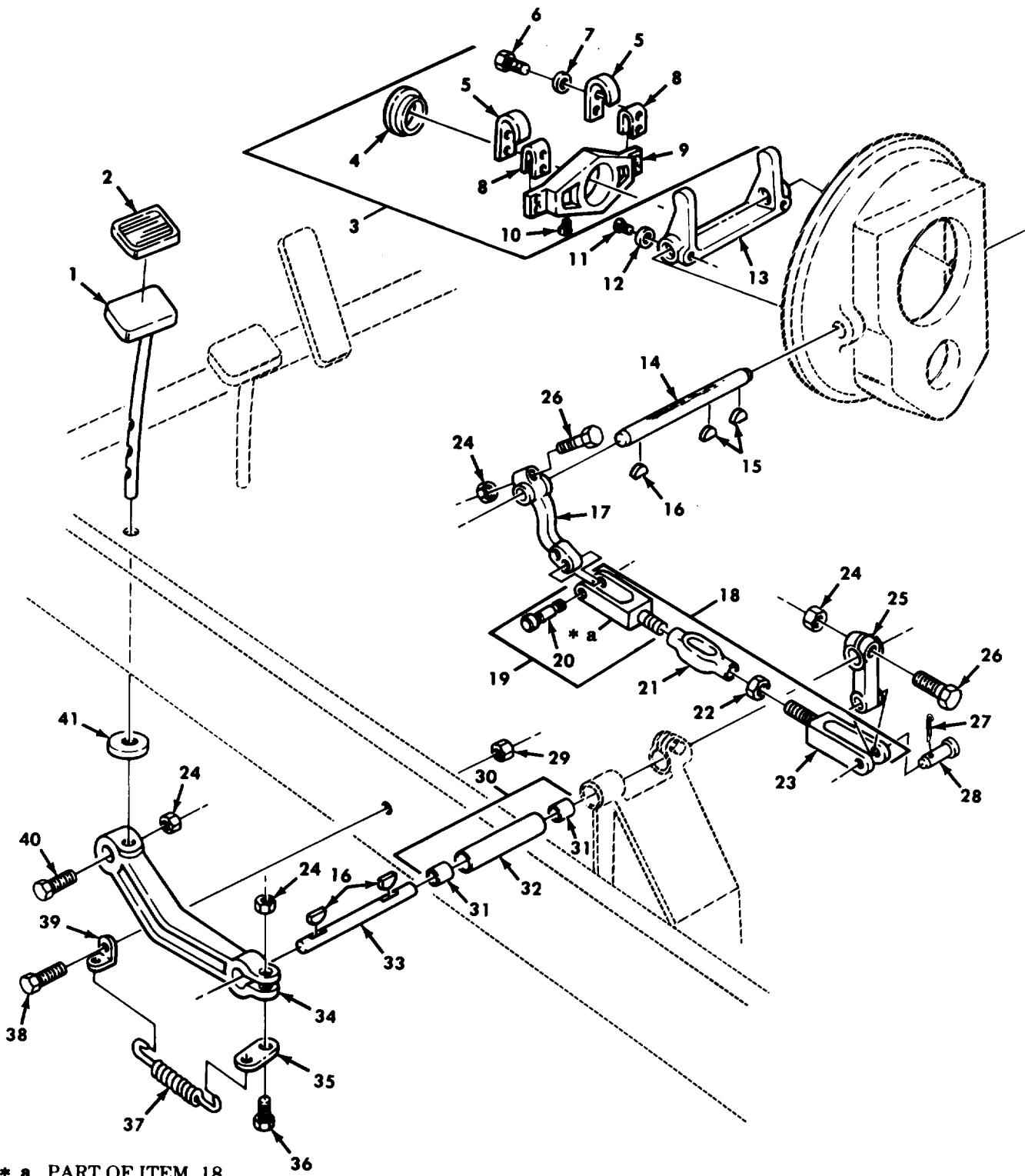

Figure 29. Clutch Linkage and Pedal.

(1) ITEM NO	(2) SMR CODE	(3) CAGEC	(4) PART NUMBER	(5) DESCRIPTION AND USABLE ON CODES(UOC) GROUP 0202 CLUTCH RELEASE MECHANISM FIG.29 CLUTCH LINKAGE AND PEDAL	(6) QTY
1	PFOZZ	19207	7409448	PEDAL ASSEMBLY	1
2	PAOZZ	19207	7520971	PAD,PEDAL	1
3	PAFFF	19207	7376156	SLEEVE AND BEARING	1
4	KFFZZ	19207	7348742	.BEARING,BALL,THRUST PART OF KIT P/N 5704526	1
5	PAFZZ	19207	7348748	.CLIP,SPRING TENSION	2
6	PAFZZ	96906	MS35206-262	.SCREW,MACHINE	4
7	PAFZZ	96906	MS35338-43	.WASHER,LOCK	4
8	PAFZZ	19207	10883340	.SPACER,PLATE	2
9	PAFZZ	19207	10883389	.BEARING,SLEEVE	1
10	PAFZZ	81348	WW-P-471ACABCA	.PLUG,PIPE	1
11	PAFZZ	72447	515D	BOLT,MACHINE	2
12	PAFZZ	96906	MS35338-47	WASHER,LOCK	2
13	PBFZZ	19207	7346742	SHIFTER FORK	1
14	PAFZZ	19207	7348747	SHAFT,STRAIGHT UOC:614,620,621,623,624,625,626,627, 628,629,630,631,632,633,634,635,636, 637,638	1
14	PAFZZ	19207	7416059	SHAFT,STRAIGHT UOC:622	1
15	PAFZZ	72447	10-30	KEY,WOODRUFF	2
16	PAOZZ	96906	MS35756-15	KEY,WOODRUFF	3
17	PFOZZ	19207	7348743	LEVER,REMOTE CONTRO	1
18	PAOZZ	19207	12300539	CLEVIS AND TURNBUCK	1
19	PAOZZ	19207	12300540	.CLEVIS,ROD END	1
20	PAOZZ	19207	7373224	.PIN,GROOVED,HEADED	1
21	PAOZZ	19207	7028985-1	.TURNBUCKLE	1
22	PAOZZ	96906	MS27952-34	.NUT,PLAIN,HEXAGON	2
23	PAOZZ	19207	12300542	.CLEVIS,ROD END	1
24	PAOZZ	96906	MS51922-21	NUT,SELF-LOCKING,HE	4
25	PFOZZ	19207	7376155	LEVER,REMOTE CONTRO	1
26	PAOZZ	96906	MS90727-66	SCREW,CAP,HEXAGON H	2
27	PAOZZ	96906	MS24665-353	PIN,COTTER	1
28	PAOZZ	96906	MS35810-6	PIN,STRAIGHT,HEADED	1
29	PAOZZ	96906	MS51922-13	NUT,SELF-LOCKING,HE	1
30	PAOOO	19207	10871250	SHAFT AND BEARING A	1
31	PAOZZ	19207	7740722	.BUSHING,SLEEVE	2
32	PFOZZ	19207	10871494	.TUBE,METALLIC	1
33	PAOZZ	19207	7348746	SHAFT,STRAIGHT	1
34	PFOZZ	19207	7348744	LEVER,REMOTE CONTRO	1
35	PFOZZ	19207	10871489	PLATE,RETAINING,SHA	1
36	PAOZZ	96906	MS90726-67	SCREW,CAP,HEXAGON H	1
37	PAOZZ	19207	7409447	SPRING,HELICAL	1
38	PAOZZ	96906	MS90726-36	SCREW,CAP,HEX HEAD	1
39	PFOZZ	19207	10871490	BRACKET,ANGLE	1
40	PAOZZ	96906	MS90726-65	SCREW,CAP,HEXAGON H	1
41	PAOZZ	19207	7520964-3	BUMPER,NONMETALLIC PART OF KIT P/N 12300779	1

END OF FIGURE

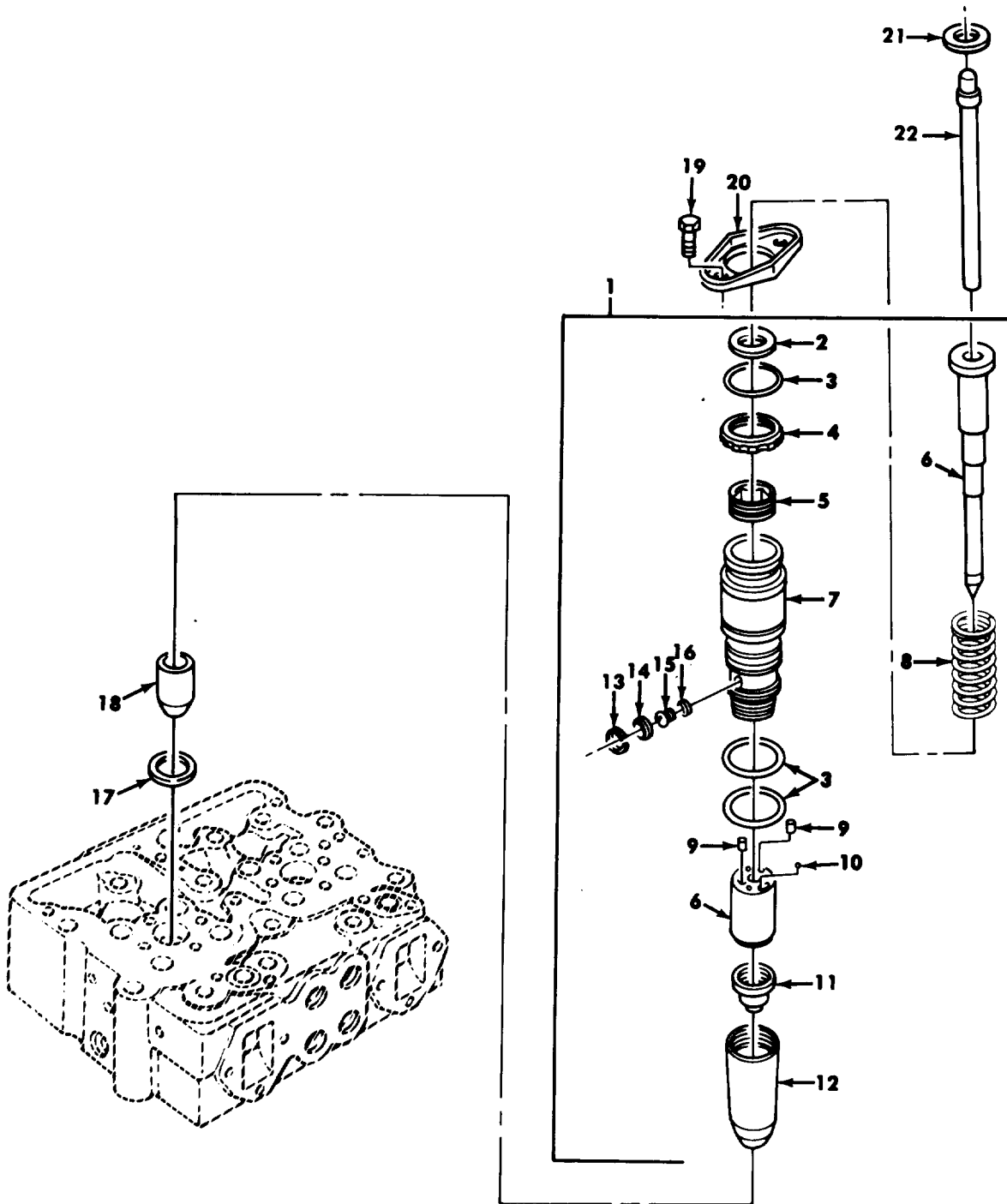

Figure 30. Fuel Injector Assembly and Related Parts.

SECTION II

TM9-2320-260-34P-1

(1) ITEM NO	(2) SMR CODE	(3) CAGEC	(4) PART NUMBER	(5) DESCRIPTION AND USABLE ON CODES(UOC)	(6) QTY
GROUP 03 FUEL SYSTEM					
0301 CARBURETOR,FUEL INJECTOR					
FIG.30 FUEL INJECTOR ASSEMBLY AND RELATED PARTS					
1	PAFHH	15434	3018835	INJECTOR ASSEMBLY,F USE PRIOR TO SERIAL NUMBER 11246663	6
1	PAFHH	15434	3046281	NOZZLE,FUEL INJECTI USE AFTER SERIAL NUMBER 11246663	6
2	PAHZZ	15434	3015469	.WASHER USE AFTER SERIAL NUMBER 11246663	1
3	KFHZZ	15434	193736	.GASKET PART OF KIT P/N 3011472 PART OF KIT P/N AR51522	3
4	PAHZZ	15434	3000465	.NUT,PLAIN,USE AFTER SEARIAL NUMBER 11246663	1
5	PAHZZ	15434	212954	.SCREW USE AFTER SERIAL NUMBER 11246663	1
6	PAHZZ	15434	3046337	.PARTS KITS,FUEL INJE USE AFTER SERIAL NUMBER 11246663	1
6	PAHZZ	15434	3054535	.BARREL AND PLUNGER USE PRIOR TO SERIAL NUMBER 11246663	6
7	PAHZZ	15434	3000464	.ADAPTER,INJECTOR USE AFTER SERIAL NUMBER 11246663	1
7	PAHZZ	15434	185139	.ADAPTER,INJECTOR USE PRIOR TO SERIAL NUMBER 11246663	1
8	PAHZZ	15434	166009	.SPRING,HELICAL,COMP	1
9	PAHZZ	15434	203426	.PIN,SPIRAL	2
10	KFHZZ	15434	167157	.BALL CHECK PART OF KIT P/N AR51522	1
11	PAHZZ	15434	3012537	.CUP,INJECTOR PART OF KIT P/N AR51522	1
12	PAHZZ	15434	185138	.RETAINER,CUP	1
13	KFHZZ	15434	174299	.RING,RETAINER PART OF KIT P/N AR51522	1
14	KFHZZ	15434	3008706	.STRAINER ELEMENT,SE PART OF KIT P/N AR51522	1
15	KFHZZ	15434	3044992	.PLUG,ORIFICE .017 PART OF KIT P/N AR51522	1
15	KFHZZ	15434	3044993	.PLUG,ORIFICE .018 PART OF KIT P/N AR51522	1
15	KFHZZ	15434	3044994	.PLUG,ORIFICE .019 PART OF KIT P/N AR51522	1
15	KFHZZ	15434	3044995	.PLUG,ORIFICE .020 PART OF KIT P/N AR51522	1
16	KFHZZ	15434	173086	.GASKET PART OF KIT P/N AR51522	1
17	PAHZZ	15434	3007759	PACKING,PREFORMED	6
18	PAHZZ	15434	3011934	SLEEVE,COOLING,FUEL	6
19	PAFZZ	15434	3028279	SCREW,CAP,HEXAGON H	12
20	PAFZZ	15434	3031137	CLAMP,INJECTOR MOUN	6
21	PAHZZ	15434	180626	WASHER,LOCK	1
22	PAFZZ	15434	191916	PLUNGER,DETENT	6

END OF FIGURE

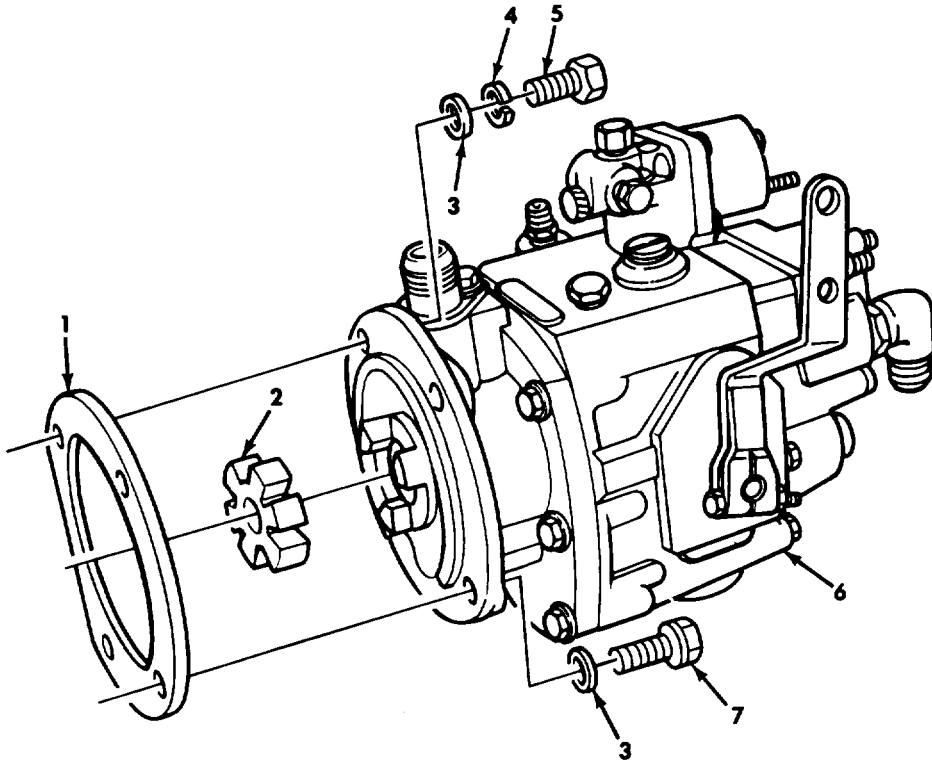

Figure 31. Fuel Pump Assembly, AFC, and Mounting Hardware.

SECTION II

TM9-2320-260-34P-1

(1) ITEM NO	(2) SMR CODE	(3) CAGEC	(4) PART NUMBER	(5) DESCRIPTION AND USABLE ON CODES(UOC)	(6) QTY
GROUP 030 FUEL PUMPS					
FIG.31 FUEL PUMP ASSEMBLY,AFC,AND MOUNTING HARDWARE					
1	PAFZZ	15434	3035053	GASKET PART OF KIT P/N 3011472 PART OF KIT P/N 3010240 UOC:614,620,621,623,624,625,626,627, 628,629,630,631,632,633,634,635,637, 638	1
2	PAFZZ	15434	162426	INSERT,FLEXIBLE COU PART OF KIT P/N 3011472 UOC:614,620,621,623,624,625,626,627, 628,629,630,631,632,633,634,635,637, 638	1
3	PAFZZ	15434	69324	WASHER,FLAT UOC:614,620,621,623,624,625,626,627, 628,629,630,631,632,633,634,635,637, 638	4
4	PAFZZ	96906	MS35338-47	WASHER LOCK UOC:614,620,621,623,624,625,626,627, 628,629,630,631,632,633,634,635,637, 638	1
5	PAFZZ	15434	206326	SCREW,CAP,HEXAGON H UOC:614,620,621,623,624,625,626,627, 628,629,630,631,632,633,634,635,637, 638	1
6	PAFHH	15434	3060711-4144	PUMP,FUEL,METERING UOC:614,620,621,623,624,625,626,627, 628,629,630,631,632,633,634,635,637, 638	1
7	PAFZZ	15434	3015282	SCREW,CAP,HEXAGON H UOC:614,620,621,623,624,625,626,627, 628,629,630,631,632,633,634,635,637, 638	3

END OF FIGURE

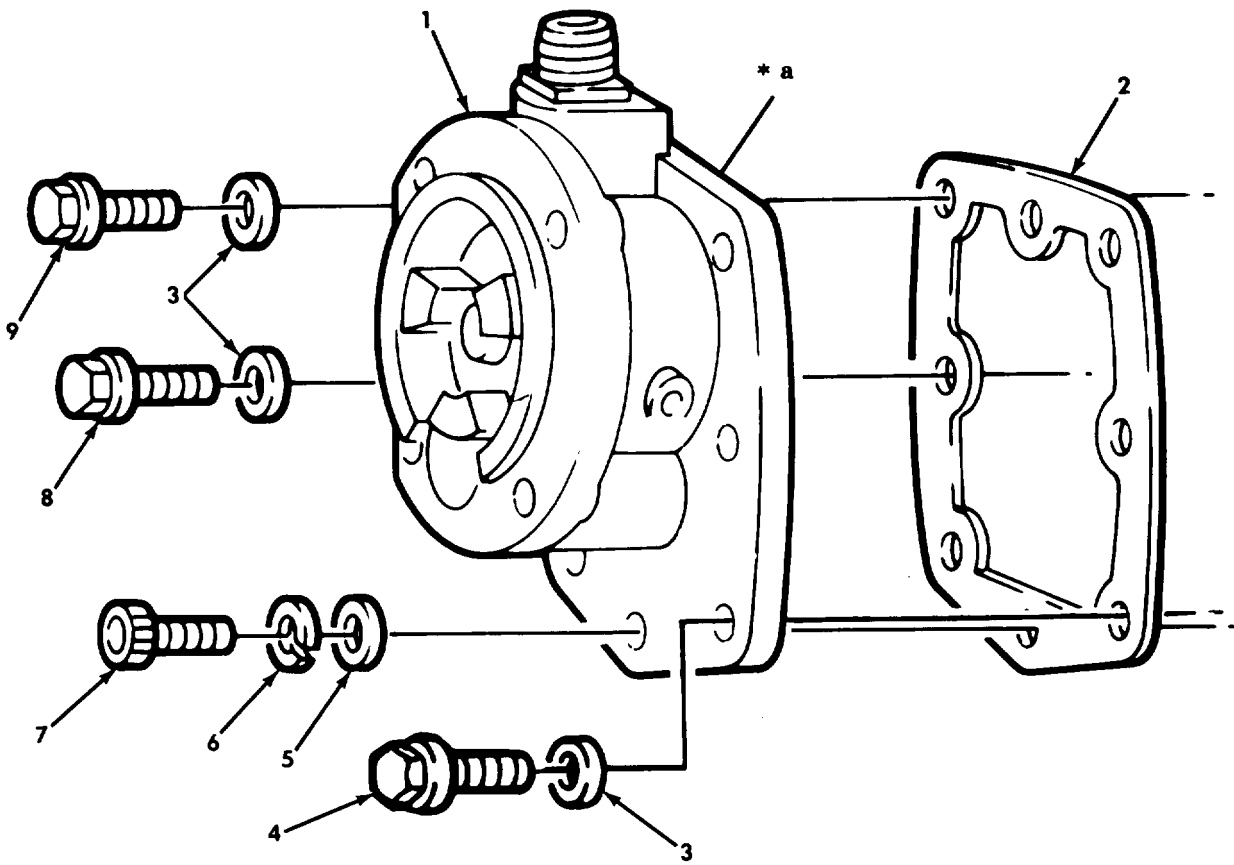

* a FOR BREAKDOWN SEE FIGURE 61

Figure 32. Fuel Pump Cover, Tachometer Drive Assembly, AFC, and Mounting Hardware.

SECTION II

TM9-2320-260-34P-1

(1) ITEM NO	(2) SMR CODE	(3) CAGEC	(4) PART NUMBER	(5) DESCRIPTION AND USABLE ON CODES(UOC)	(6) QTY
GROUP 0302 FUEL PUMPS					
FIG. 32 FUEL PUMP COVER, TACHOMETER DRIVE ASSEMBLY, APO, AND MOUNTING HARDWARE					
1	PFHHH	15434	3030269	COVER ASSEMBLY, FRON UOC: 614, 620, 621, 623, 624, 625, 626, 627, 628, 629, 630, 631, 632, 633, 634, 635, 637, 638	1
2	PAHZZ	15434	100764	GASKET UOC: 614, 620, 621, 623, 624, 625, 626, 627, 628, 629, 630, 631, 632, 633, 634, 635, 637, 638	1
3	PAHZZ	88044	AN960-416	WASHER, FLAT UOC: 614, 620, 621, 623, 624, 625, 626, 627, 628, 629, 630, 631, 632, 633, 634, 635, 637, 638	6
4	PAHZZ	15434	3017051	BOLT, INTERNAL UOC: 614, 620, 621, 623, 624, 625, 626, 627, 628, 629, 630, 631, 632, 633, 634, 635, 637, 638	4
5	PAHZZ	96906	MS27183-42	WASHER, FLAT UOC: 614, 620, 621, 623, 624, 625, 627, 628, 629, 630, 631, 632, 633, 634, 635, 637, 638	1
6	PAHZZ	15434	181466	WASHER, LOCK UOC: 614, 620, 621, 623, 624, 625, 626, 627, 628, 629, 630, 631, 632, 633, 634, 635, 637, 638	1
7	PAHZZ	15434	118226	SCREW UOC: 614, 620, 621, 623, 624, 625, 626, 627, 628, 629, 630, 631, 632, 633, 634, 635, 637, 638	1
8	PAHZZ	15434	3017052	SCREW, CAP, HEXAGON H UOC: 614, 620, 621, 623, 624, 625, 626, 627, 628, 629, 630, 631, 632, 633, 634, 635, 637, 638	1
9	PAHZZ	15434	3018682	SCREW, CAP, HEXAGON H	1
END OF FIGURE					

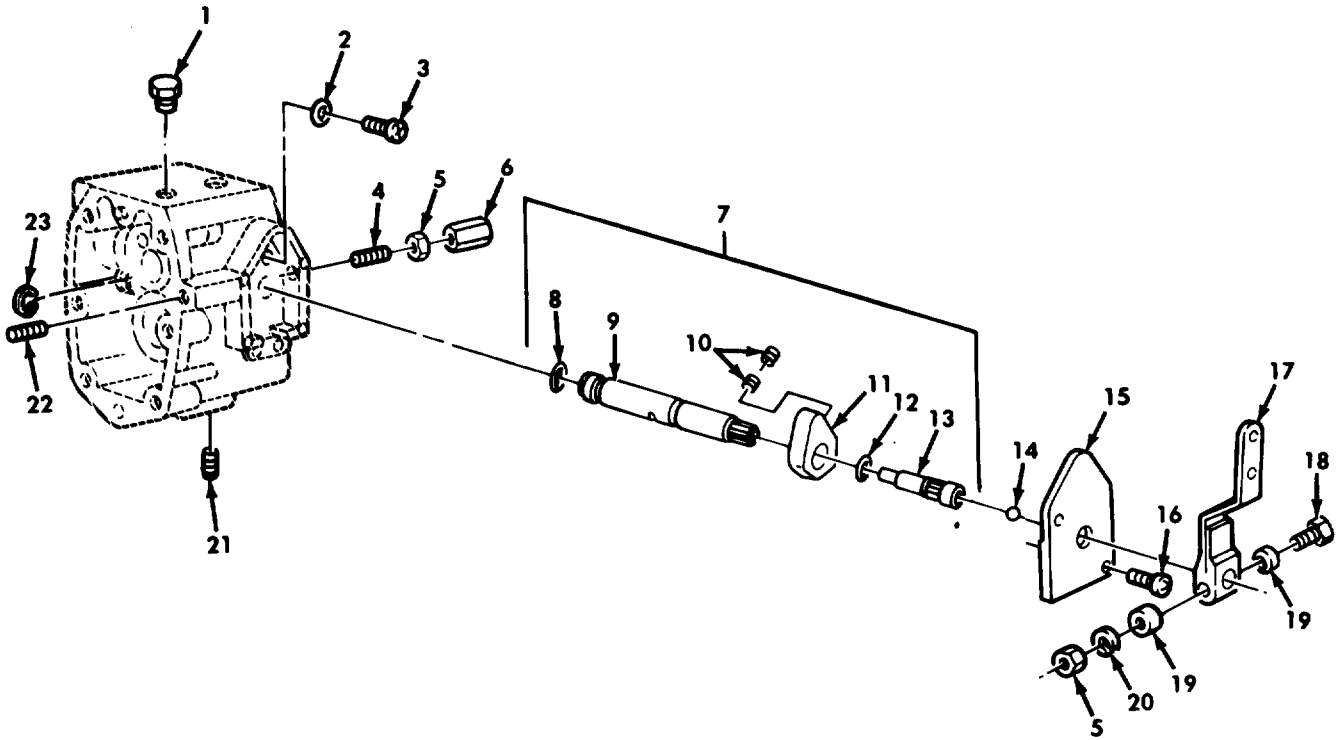

Figure 33. Fuel Pump Housing, AFC.

SECTION II

TM9-2320-260-34P-1

(1) ITEM NO	(2) SMR CODE	(3) CAGEC	(4) PART NUMBER	(5) DESCRIPTION AND USABLE ON CODES(UOC)	(6) QTY
GROUP 0302 FUEL PUMPS					
FIG.33 FUEL PUMP HOUSING,AFC					
1	PAHZZ	15434	112076	PLUG,FUEL OUTLET UOC:614,620,621,623,624,625,626,627, 628,629,630,631,632,633,634,635,637, 638	
2	PAHZZ	15434	68061-A	PACKING,PREFORMED PART OF KIT P/N 3011472 PART OF KIT P/N 3801397 UOC:614,620,621,623,624,625,626,627, 628,629,630,631,632,633,634,635,637, 638	1
3	PFHZZ	15434	3004293	PLUG,TUBE FITTING,T UOC:614,620,621,623,624,625,626,627, 628,629,630,631,632,633,634,635,637, 638	1
4	PAHZZ	15434	195755	SCREW UOC:614,620,621,623,624,625,626,627, 628,629,630,631,632,633,634,635,637, 638	1
5	PAOZZ	96906	MS35691-5	NUT,PLAIN,HEXAGON UOC:614,620,621,623,624,625,626,627, 628,629,630,631,632,633,634,635,637, 638	1
6	PAHZZ	15434	110058	POST,ELECTRICAL-MEC UOC:614,620,621,623,624,625,626,627, 628,629,630,631,632,633,634,635,637, 638	1
7	PBHHH	15434	AR41010	SHAFT ASSEMBLY,THRO UOC:614,620,621,623,624,625,626,627, 628,629,630,631,632,633,634,635,637, 638	1
8	PAHZZ	15434	100478	.PACKING,PREFORMED UOC:614,620,621,623,624,625,626,627, 628,629,630,631,632,633,634,635,637, 638	1
9	XAHZZ	15434	3006350	.SHAFT,THROTTLE UOC:614,620,621,623,624,625,626,627, 628,629,630,631,632,633,634,635,637, 638	1
10	PAHZZ	15434	3006344	.SET SCREW UOC:614,620,621,623,624,625,626,627, 628,629,630,631,632,633,634,635,637, 638	1
11	PFHZZ	15434	3006343	.END,CONTROL R UOC:614,620,621,623,624,625,626,627, 628,629,630,631,632,633,634,635,637, 638	1
12	PAHZZ	15434	213768	.PACKING,PREFORMED UOC:614,620,621,623,624,625,626,627, 628,629,630,631,632,633,634,635,637, 638	1

SECTION II

TM9-2320-260-34P-1

(1) ITEM NO	(2) SMR CODE	(3) CAGEC	(4) PART NUMBER	(5) DESCRIPTION AND USABLE ON CODES(UOC)	(6) QTY
13	PAHZZ	15434	3006175	638 SCREW UOC:614,620,621,623,624,625,626,627, 628,629,630,631,632,633,634,635,637, 638	1
14	PAHZZ	15434	213769	BALL, BEARING UOC:614,620,621,623,624,625,626,627, 628,629,630,631,632,633,634,635,637, 638	1
15	PAHZZ	15434	3000446	COVER UOC:614,620,621,622,623,624,625,626,627, 628,629,630,631,632,633,634,635,637, 638	1
16	PAHZZ	15434	S2286	SCREW UOC:614,620,621,623,624,625,626,627, 628,629,630,631,632,633,634,635,637, 638	4
17	PAOZZ	15434	3024165	LEVER ASSEMBLY UOC:614,620,621,623,624,625,626,627, 628,629,630,631,632,633,634,635,637, 638	1
18	PAOZZ	15434	S159B	SCREW, CAP, HEX HEAD UOC:614,620,621,623,624,625,626,627, 628,629,630,631,632,633,634,635,637, 638	1
19	PAOZZ	88044	AN960-416	WASHER, FLAT UOC:614,620,621,623,624,625,626,627, 628,629,630,631,632,633,634,635,637, 638	1
20	PAOZZ	96906	MS122032	WSAHER, LOCK UOC:614,620,621,623,624,625,626,627, 628,629,630,631,632,633,634,635,637, 638	1
21	PAHZZ	15434	3025460	PLUG, PIPE UOC:614,620,621,623,624,625,626,627, 628,629,630,631,632,633,634,635,637 638	3
22	PAHZZ	88044	AN565F428H24	SETSCREW UOC:614,620,621,623,624,625,626,627, 628,629,630,631,632,633,634,635,637, 638	1
23	PAHZZ	K4843	3001704	RING, RETAINING UOC:614,620,621,623,624,625,626,627, 628,629,630,631,632,633,634,635,637, 638	1

END OF FIGURE

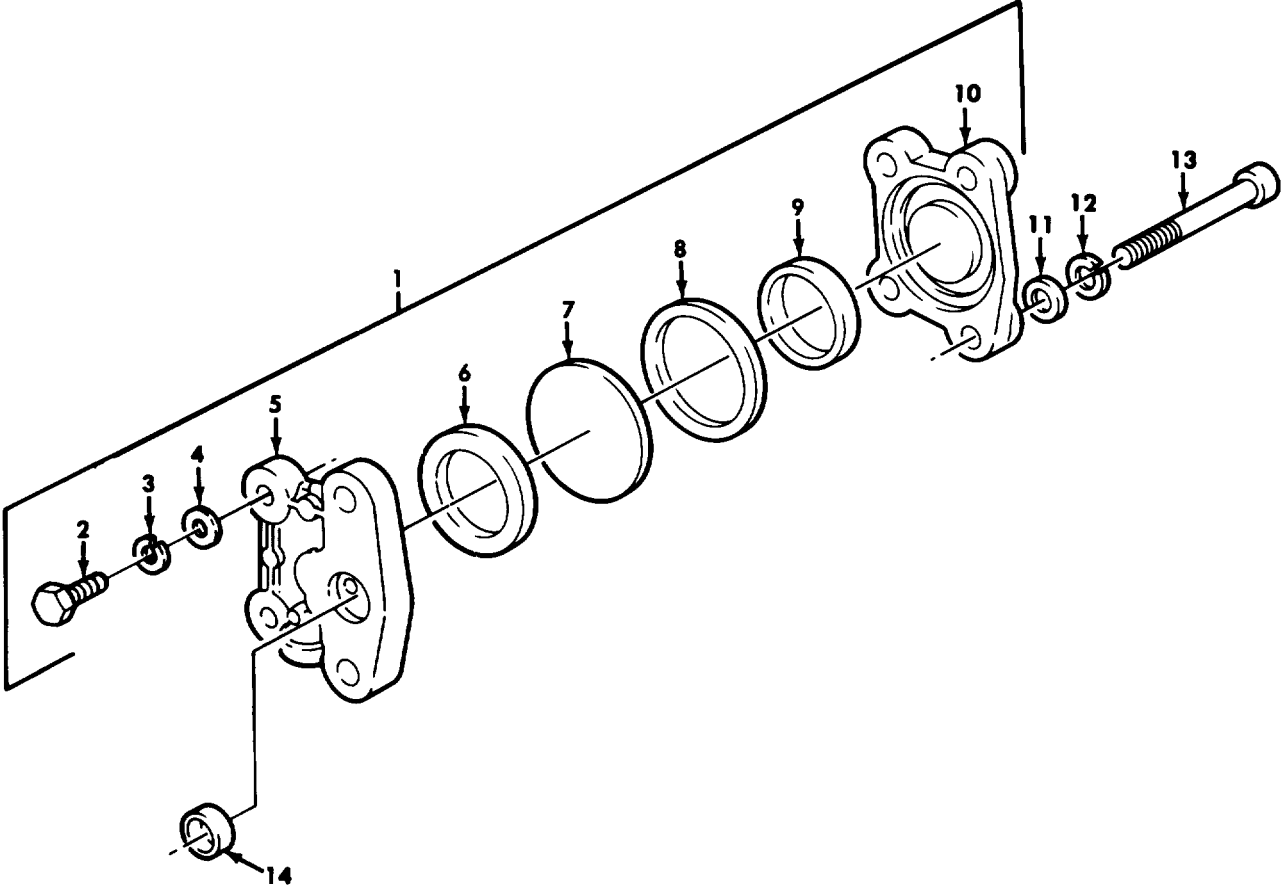

Figure 34. Fuel Pump Damper and Mounting Hardware.

SECTION II

TM9-2320-260-34P-1

(1) ITEM NO	(2) SMR CODE	(3) CAGEC	(4) PART NUMBER	(5) DESCRIPTION AND USABLE ON CODES(UOC)	(6) QTY
GROUP 0302 FUEL PUMPS					
FIG.34 FUEL PUMP DAMPER AND MOUNTING HARDWARE					
1	PAFFF	15434	BM76340	DAMPENER,FLUID PRES	1
2	PAFZZ	96906	MS90728-10	.SCREW,CAP,HEXAGON H	2
3	PAFZZ	96906	MS122032	.WASHER,LOCK	2
4	PAFZZ	88044	AN960-416	.WASHER,FLAT	2
5	PPFZZ	15434	153336	.HOUSING,FUEL PUMP	1
6	PAFZZ	15434	100099	.PACKING,PREFORMED	1
7	PAFZZ	15434	202897	.DIAPHRAGM	1
8	PAFZZ	15434	139988	.PACKING,PREFORMED	1
9	PAFZZ	15434	160514	.SPACER,RING	1
10	PPFZZ	15434	153338	.COVER,ACCESS	1
11	PAFZZ	88044	AN960-416	WASHER,FLAT	2
12	PAFZZ	15434	181466	WASHER,LOCK	2
13	PAFZZ	96906	MS35190-264	SCREW,MACHINE	2
14	PAFZZ	16954	691-10014	GASKET	1

END OF FIGURE

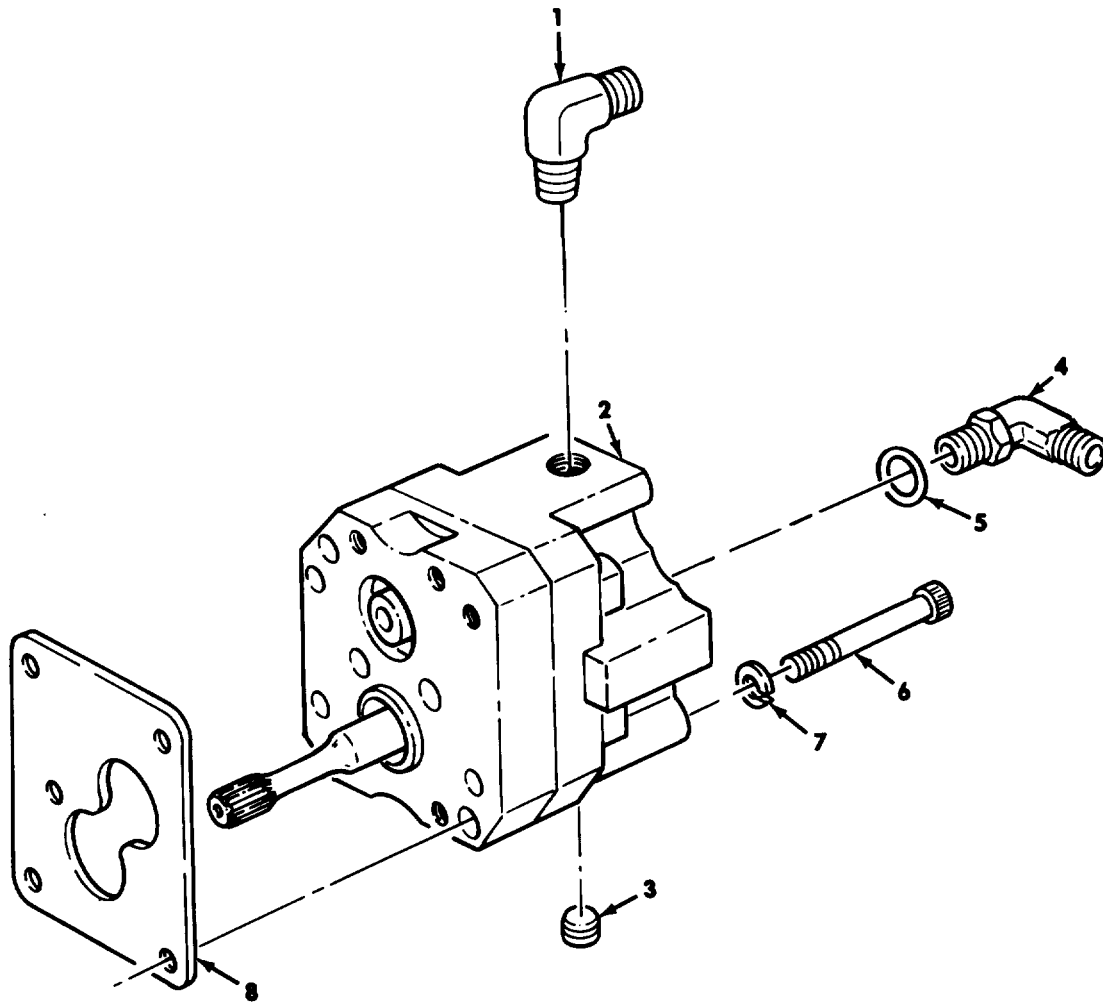

Figure 35. Fuel Gear Pump Assembly and Mounting Hardware.

SECTION II

TM9-2320-260-34P-1

(1) ITEM NO	(2) SMR CODE	(3) CAGEC	(4) PART NUMBER	(5) DESCRIPTION AND USABLE ON CODES(UOC)	(6) QTY
				GROUP 0302 FUEL PUMPS	
				FIG.35 FUEL GEAR PUMP ASSEMBLY AND MOUNTING HARDWARE	
1	PAHZZ	15434	3033740	VALVE,CHECK	1
2	PAHZZ	15434	3034217	GEAR,PUMP ASSEMBLY	1
3	PAHZZ	15434	3033742	PLUG,PIPE	1
4	PAHZZ	15434	203848	ELBOW,TUBE TO BOSS	1
5	PAHZZ	15434	3046201	PACKING,PREFORMED	1
6	PAHZZ	15434	70790	BOLT,MACHINE	4
7	PAHZZ	15434	181466	WASHER,LOCK	4
8	PAHZZ	15434	210647	GASKET PART OF KIT P/N 3010240	1

END OF FIGURE

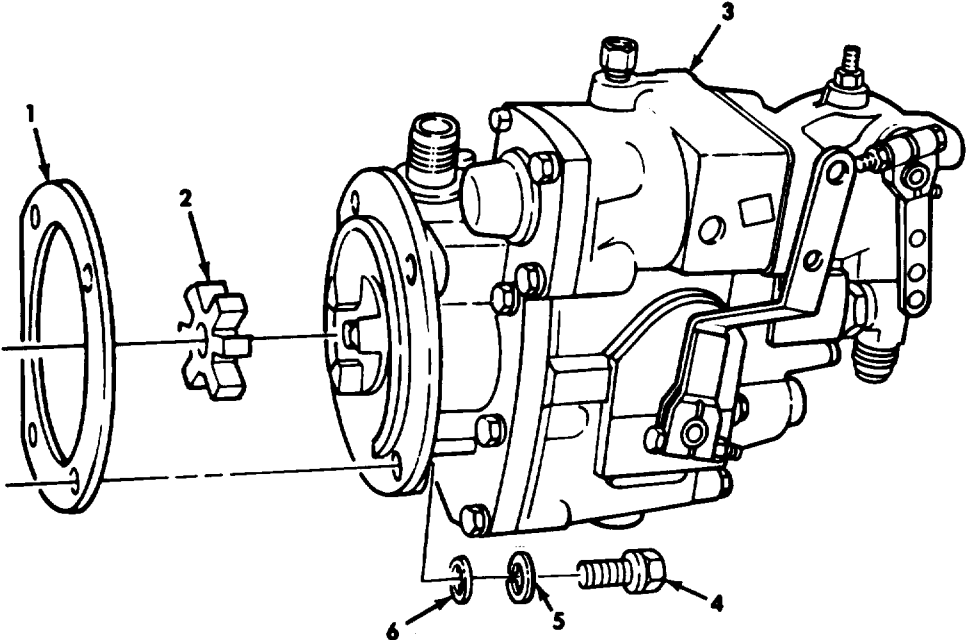
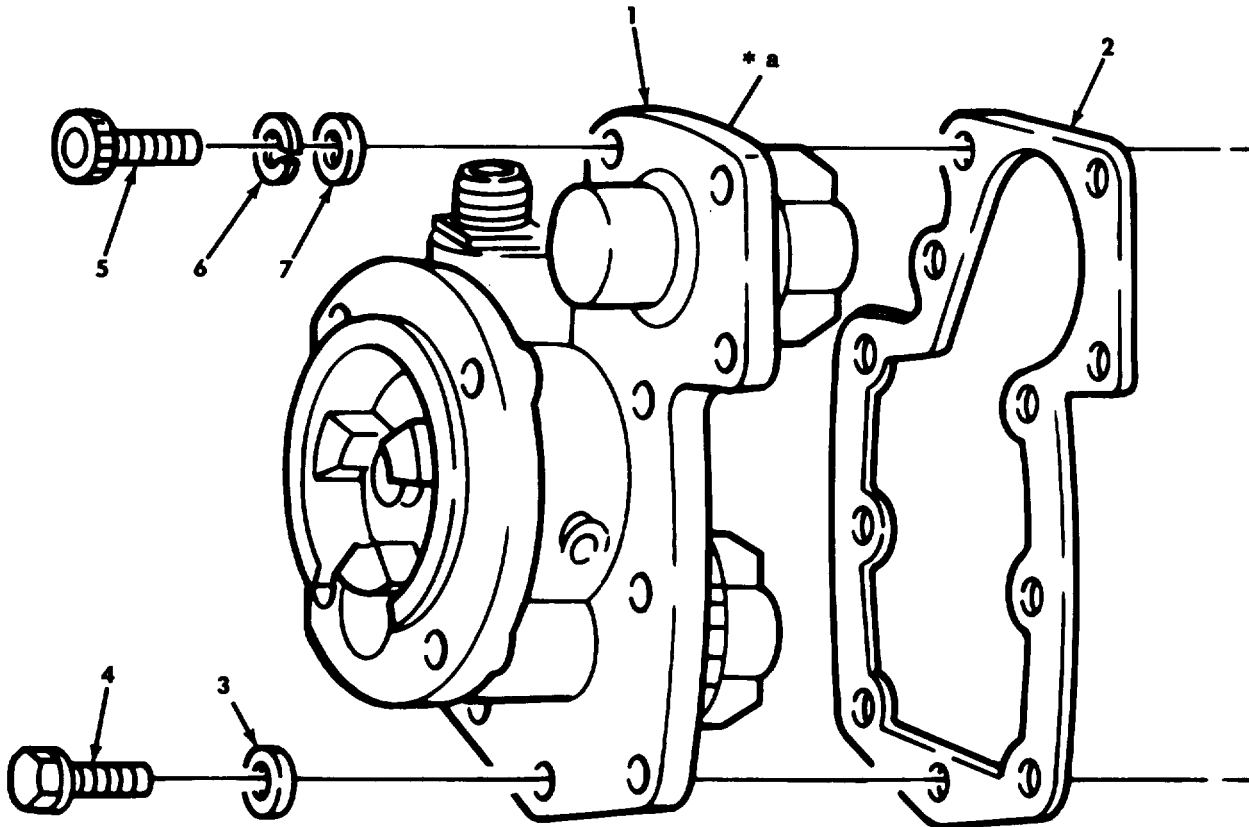

Figure 36. Fuel Pump Assembly With VS Governor.

SECTION II

TM9-2320-260-34P-1

(1) ITEM NO	(2) SMR CODE	(3) CAGEC	(4) PART NUMBER	(5) DESCRIPTION AND USABLE ON CODES(UOC)	(6) QTY
GROUP 0302 FUEL PUMPS					
FIG.36 FUEL PUMP ASSEMBLY WITH VS GOVERNOR					
1	PAFZZ	15434	3035053	GASKET PART OF KIT P/N 3011472 PART OF KIT P/N 3010240 UOC:622,636	1
2	PAFZZ	15434	162426	INSERT,FLEXIBLE COU PART OF KIT P/N 3011472 UOC:622,636	1
3	PAFHH	15434	3045424-9254	PUMP,FUEL,METERING UOC:622,636	1
4	PAFZZ	15434	3019573	SCREW,ASSEMBLED WAS UOC:622,636	4
5	PAFZZ	96906	MS35338-47	WASHER, LOCK UOC:622,636	1
6	PAFZZ	15434	S-622	WASHER,FLAT UOC:622,636	4
END OF FIGURE					



* a FOR BREAKDOWN SEE FIGURE 63

Figure 37. Fuel Pump Cover, Tachometer Drive Assembly, VS, and Mounting Hardware.

SECTION II

TM9-2320-260-34P-1

(1) ITEM NO	(2) SMR CODE	(3) CAGEC	(4) PART NUMBER	(5) DESCRIPTION AND USABLE ON CODES(UOC)	(6) QTY
GROUP 0302 FUEL PUMPS					
FIG. 37 FUEL PUMP COVER, TACHOMETER DRIVE ASSEMBLY, VS, AND MOUNTING HARDWARE					
1	PFHHH	15434	3030276	COVER ASSEMBLY UOC: 622, 636	1
2	PAHZZ	15434	200998	GASKET UOC: 622, 636	1
3	PAHZZ	88044	AN960-416	WASHER, FLAT UOC: 622, 636	8
4	PAHZZ	15434	3017051	BOLT, INTERNAL UOC: 622, 636	8
5	PAHZZ	15434	118226	SCREW UOC: 622, 636	2
6	PAHZZ	15434	S606	WASHER, LOCK UOC: 622, 636	2
7	PAHZZ	96906	MS27183-42	WASHER, FLAT UOC: 622, 636	2
END OF FIGURE					

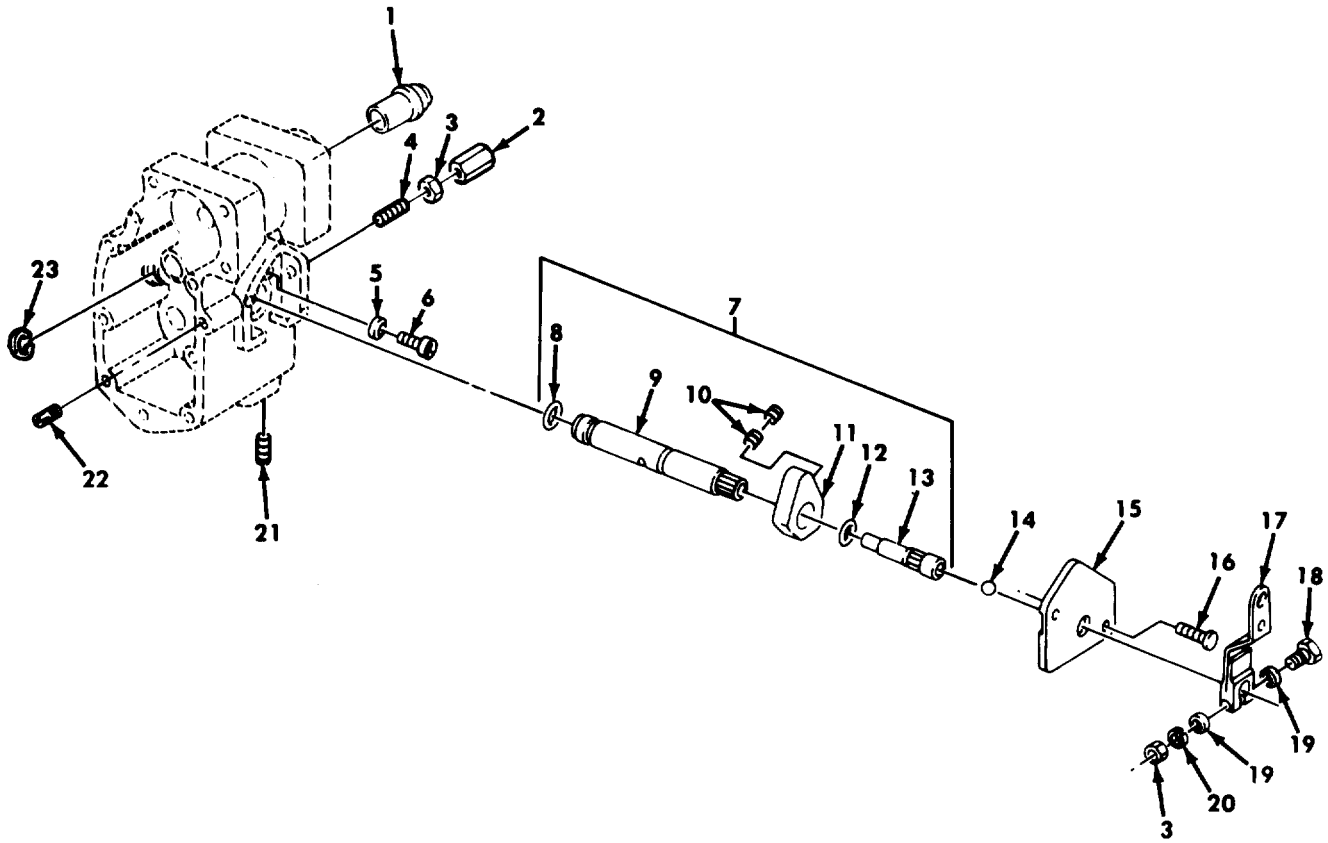

Figure 38. Fuel Pump Housing, VS.

SECTION II

TM9-2320-260-34P-1

(1) ITEM NO	(2) SMR CODE	(3) CAGEC	(4) PART NUMBER	(5) DESCRIPTION AND USABLE ON CODES(UOC)	(6) QTY
GROUP 0302 FUEL PUMPS					
FIG.38 FUEL PUMP HOUSING,VS					
1	PAHZZ	15434	201806	VALVE,DUAL BALL UOC:622,636	1
2	PAHZZ	15434	110058	NUT,ELECTRICAL-MEC UOC:622,636	1
3	PAHZZ	96906	MS35691-5	NUT,PLAIN,HEXAGON UOC:622,636	2
4	PAHZZ	15434	195755	SCREW UOC:622,636	1
5	PAHZZ	83259	600-001 1-4	PACKING WITH RETAIN PART OF KIT P/N 3801397 PART OF KIT F/N 3010240 UOC:622,636	1
6	PFHZZ	15434	3004293	PLUG,TUBE FITTING,T UOC:622,636	1
7	PBHHH	15434	AR41010	SHAFT ASSEMBLY,THRO UOC:622,636	1
8	PAHZZ	15434	100478	.PACKING,PREFORMED UOC:622,636	1
9	PBHZZ	15434	3006350	.SHAFT,THROTTLE UOC:622,636	1
10	PAHZZ	15434	3006344	.SETSCREW UOC:622,636	2
11	PBHZZ	15434	3006343	.END,CONTROL R UOC:622,636	1
12	PAHZZ	15434	213768	.PACKING,PREFCRMED UOC:622,636	1
13	PAHZZ	15434	3006175	.SCREW UOC:622,636	1
14	PAHZZ	15434	213769	BALL,BEARING UOC:622,636	1
15	PAHZZ	15434	3000446	COVER UOC:622,636	1
16	PAHZZ	15434	S-2286	SCREW UOC:622,636	2
17	PAHZZ	15434	3012497	LEVER,THROTTLE UOC:622,636	1
18	PAHZZ	15434	S-159-B	SCREW,CAP,HEXAGON H UOC:622,636	1
19	PAHZZ	88044	AN960-416	WASHER,FLAT UOC:622,636	2
20	PAHZZ	96906	MS122032	WASHER,LOCK UOC:622,636	1
21	PAHZZ	15434	3025460	PLUG,PIPE UOC:622,636	1
22	PAHZZ	88044	AN565F428H24	SETSCREW UOC:622,636	1
23	PAHZZ	K4843	3001704	RING,RETAINING UOC:622,636	1

END OF FIGURE

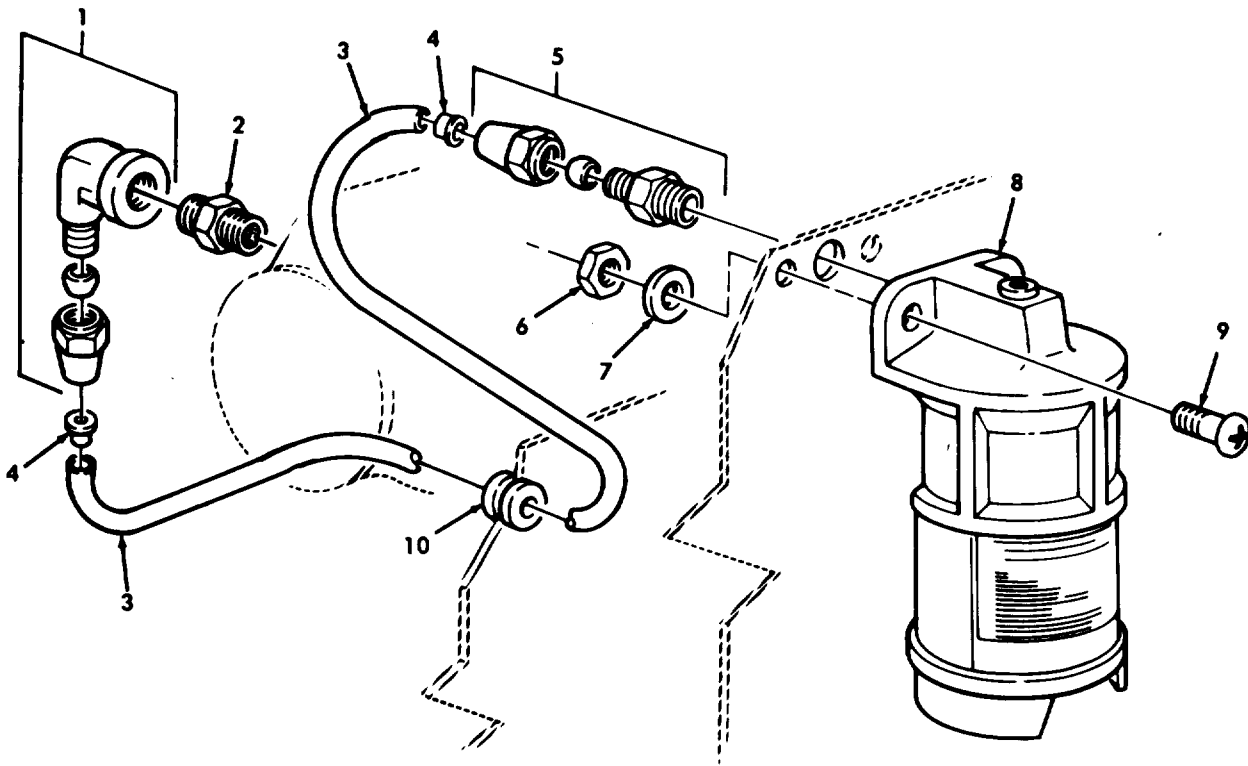

Figure 39. Air Cleaner Indicator and Related Parts.

SECTION II

TM9-2320-260-34P-1

(1) ITEM NO	(2) SMR CODE	(3) CAGEC	(4) PART NUMBER	(5) DESCRIPTION AND USABLE ON CODES(UOC)	(6) QTY
GROUP 0304 AIR CLEANER					
FIG.39 AIR CLEANER INCICATOR AND RELATED PARTS					
1	PAOZZ	81343	4-2 120203BA	ELBOW,PIPE TC TUBE	1
2	PAOZZ	19207	8712058	FILTER,FLUID	1
3	MOOZZ	19207	8675779-21	TUBE,PLASTIC MAKE FROM TUBING, NONMETALLIC,P/N 8675779	1
4	PAOZZ	79146	HO-159-4	INSERT,TUBE FITTING	2
5	PAOZZ	81343	4-2 120102BA	ADAPTER,STRAIGHT,PI	1
6	PAOZZ	96906	MS51922-1	NUT,SLFLKG,HEXAGON	2
7	PAOZZ	96906	MS27183-11	WASHER,FLAT	2
8	PAOZZ	96906	MS53063-3	SERVICE INDICATOR K	1
9	PAOZZ	96906	MS35206-283	SCREW,MACHINE	2
10	PAOZZ	19207	11677607	GROMMET,NONMETALLIC	1

END OF FIGURE

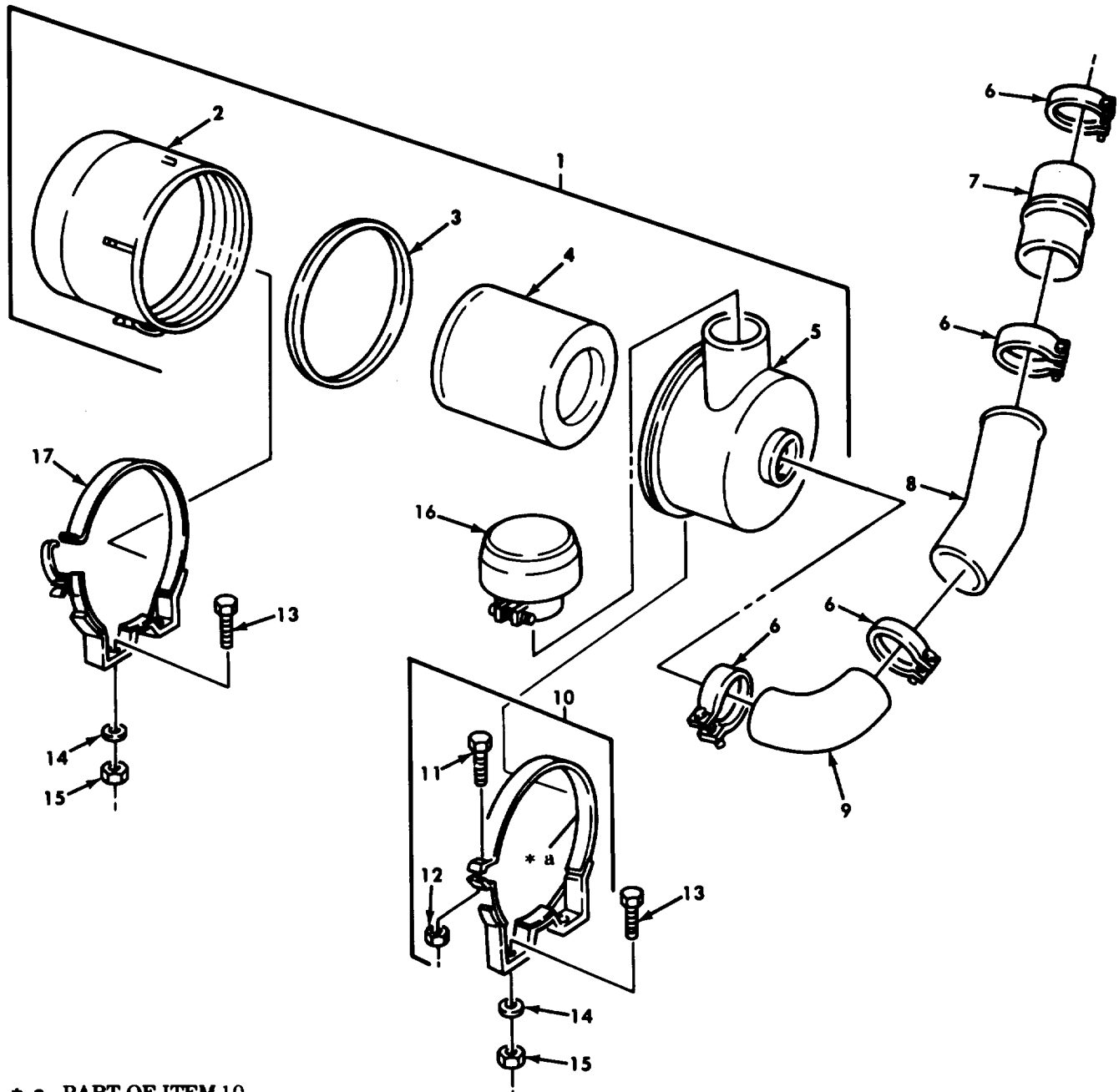

* a PART OF ITEM 10

Figure 40. Air Cleaner Assembly.

SECTION II

TM9-2320-260-34P-1

(1) ITEM NO	(2) SMR CODE	(3) CAGEC	(4) PART NUMBER	(5) DESCRIPTION AND USABLE ON CODES(UOC)	(6) QTY
GROUP 0304 AIR CLEANER					
FIG.40 AIR CLEANER ASEMBLY					
1	PAOOO	19207	11604557	AIR CLEANER, INTAKE	1
2	XAOZZ	19207	11604539	.CUP ASSEMBLY,DUST	1
3	PAOZZ	19207	11604520-5	.PACKING,PREFORMED PART OF KIT P/N 5702838	1
4	PAOZZ	19207	11604545	.FILTER,ELEMENT,INTK PART OF KIT P/N 5702838	1
5	PFOZZ	19207	11664491	.AIR CLEANER,INTAKE	1
6	PAOZZ	96906	MS21920-45	CLAMP,HOSE	4
7	PAOZZ	26151	236-0317	HOSE,PREFORMED	1
8	PAOZZ	19207	11664548	TUBE,BENT,METALLIC	1
9	PAOZZ	19207	11664545	HOSE,PREFORMED	1
10	PAOZZ	19207	11664234	STRAP ASSEMBLY	1
11	PAOZZ	96906	MS90726-37	.SCREW,CAP,HEXAGON H	1
12	PAOZZ	96906	MS21045-5	.NUT,SELF-LOCKING,HE	1
13	PAOZZ	96906	MS90727-87	SCREW,CAP,HEXAGON H	6
14	PAOZZ	96906	MS27183-16	WASHER,FLAT	6
15	PAOZZ	96906	MS21045-7	NUT,SLFLKG,HEXAGON	6
16	PAOZZ	18265	GAH00-0248	CAP,AIR CLEANER	1
17	PAOZZ	19207	11664235	BRACKET,MOUNTING,AI	1

END OF FIGURE

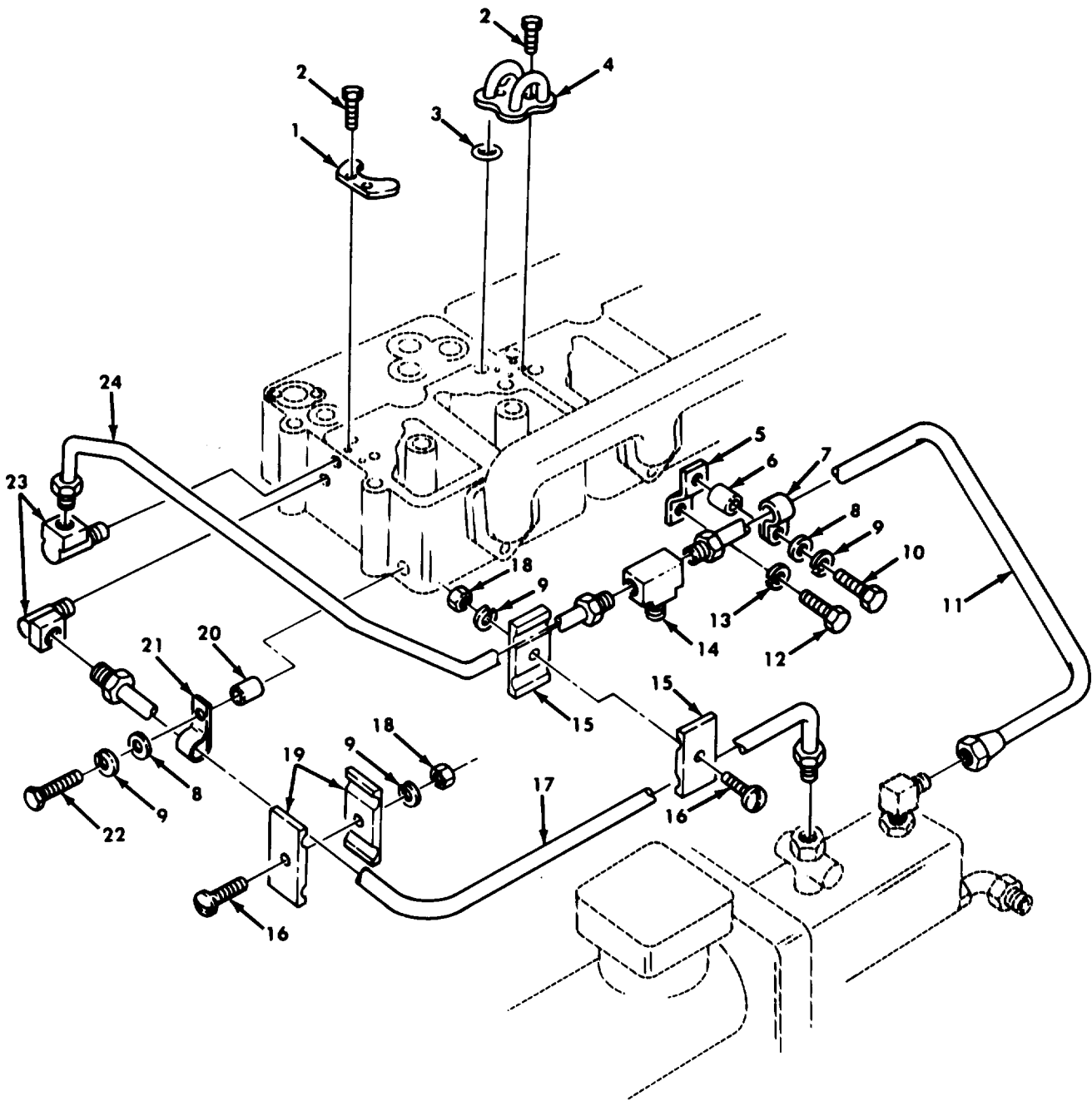

Figure 41. Fuel Crossover, Drain and By-pass Tubing.

SECTION II

TM9-2320-260-34P-1

(1) ITEM NO	(2) SMR CODE	(3) CAGEC	(4) PART NUMBER	(5) DESCRIPTION AND USABLE ON CODES(UOC)	(6) QTY
GROUP 0306 TANKS, LINES, FITTINGS, HEADERS					
FIG. 41 FUEL CROSSOVER, CRAIN, AND BY-PASS TUBING					
1	PAFZZ	15434	135308	PLATE, FUEL CROSSOVE	2
2	PAFZZ	15434	70772	SCREW, ASSEMBLED WAS	12
3	PAFZZ	15434	131026	PACKING, PREFORMED PART CF KIT P/N 3801397	12
4	PAFZZ	15434	147100	CROSSOVER, FUEL	2
5	PAOZZ	15434	3033098	BRACKET, DOUBLE ANGL	1
6	PAOZZ	15434	114850	SPACER, SPECIAL	1
7	PAOZZ	15434	180372	CLAMP, LOOP	1
8	PAOZZ	15434	63842	WASHER, FLAT	2
9	PAOZZ	96906	MS122032	WASHER, LOCK	4
10	PAOZZ	96906	MS90725-6	SCREW, CAP, HEXAGON H	1
11	PAOZZ	15434	204917	TUBE ASSEMBLY, METAL	1
12	PAOZZ	15434	137796	SCREW, CAP HEXAGON H	1
13	PAOZZ	15434	S-604	WASHER, LOCK	1
14	PAOZZ	15434	209726	TEE, TUBE	1
15	PAOZZ	15434	3007024	CLAMP HALF, DOUBLE, H	2
16	PAOZZ	15434	S-1315	SCREW, MACHINE	2
17	PAOZZ	15434	3035616	TUBE ASSEMBLY, METAL FUEL SUPPLY, AFC GOVERNOR UOC: 614, 620, 621, 623, 624, 625, 626, 627, 628, 629, 630, 631, 632, 633, 634, 635, 637, 638	1
17	PAOZZ	15434	3035612	TUBE ASSEMBLY, METAL FUEL SUPPLY, VS GOVERNOR UOC: 622, 636	1
18	PAOZZ	96906	MS35691-5	NUT, PLAIN, HEXAGON	2
19	PAOZZ	15434	3007025	STRAP, RETAINING	2
20	PAOZZ	15434	3019301	SPACER, SLEEVE	1
21	PAOZZ	15434	180371	CLAMP, LOOP	1
22	PAOZZ	96906	MS90728-7	SCREW, CAP, HEXAGON H	1
23	PAOZZ	15434	181213	ELBOW, PIPE TO TUBE	2
24	PAOZZ	15434	3035614	TUBE ASSEMBLY, METAL	1

END OF FIGURE

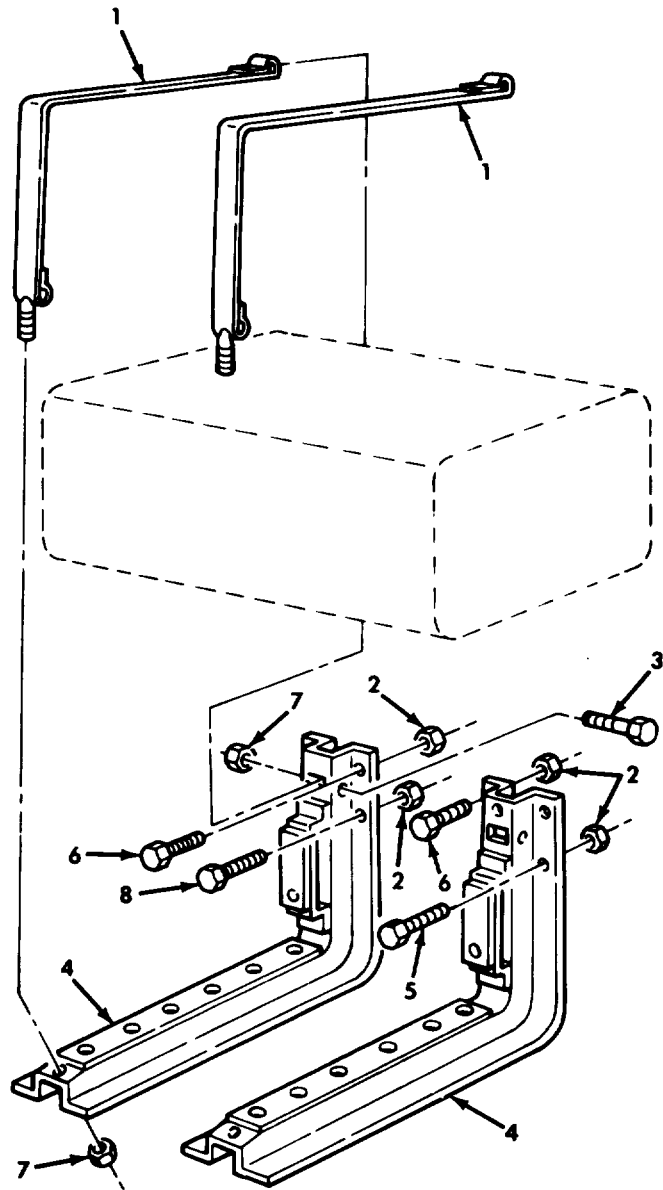

Figure 42. Fuel Tank Mounting, Single Tank, L.H. Side.

SECTION II

TM9-2320-260-34P-1

(1) ITEM NO	(2) SMR CODE	(3) CAGEC	(4) PART NUMBER	(5) DESCRIPTION AND USABLE ON CODES(UOC)	(6) QTY
				GROUP 0306 TANKS,LINES,FITTINGS, HEADERS	
				FIG.42 FUEL TANK MOUNTING,SINGLE TANK,L.H. SIDE	
1	PAOZZ	19207	7409419	STRAP FUEL TANK UOC:614,625,626,628,629,630,631,632, 636,637,638	2
2	PAOZZ	96906	MS21045-8	NUT,SELF-LOCKING,HE UOC:614,625,626,628,629,630,631,632, 636,637,638	8
3	PAOZZ	96906	MS90727-71	SCREW,CAP,HEXAGON H UOC:614,625,626,628,629,630,631,632, 636,637,638	2
4	PAOZZ	19207	7059449	BRACKET,ANGLE UOC:614,625,626,628,629,630,631,632, 636,637,638	2
5	PAOZZ	96906	MS90727-111	SCREW,CAP,HEXAGON H UOC:628,629,630,631,632,636	6
5	PAOZZ	96906	MS90726-113	SCREW,CAP,HEXAGON H UOC:614,625,626,637,638	6
6	PAOZZ	96906	MS90727-111	SCREW,CAP,HEXAGON H UOC:614,625,626,637,638	1
6	PAOZZ	96906	MS90727-114	SCREW,CAP,HEXAGON H UOC:628,629,630,631,632,636	1
7	PAOZZ	96906	MS21045-6	NUT,SELF-LOCKING,HE UOC:614,625,626,628,629,630,631,632, 636,637,638	4
8	PAOZZ	96906	MS90727-114	SCREW,CAP,HEXAGON H UOC:614,625,626,637,638	1
8	PAOZZ	96906	MS90727-115	SCREW,CAP,HEXAGON H UOC:628,629,630,631,632,636	1
				END OF FIGURE	

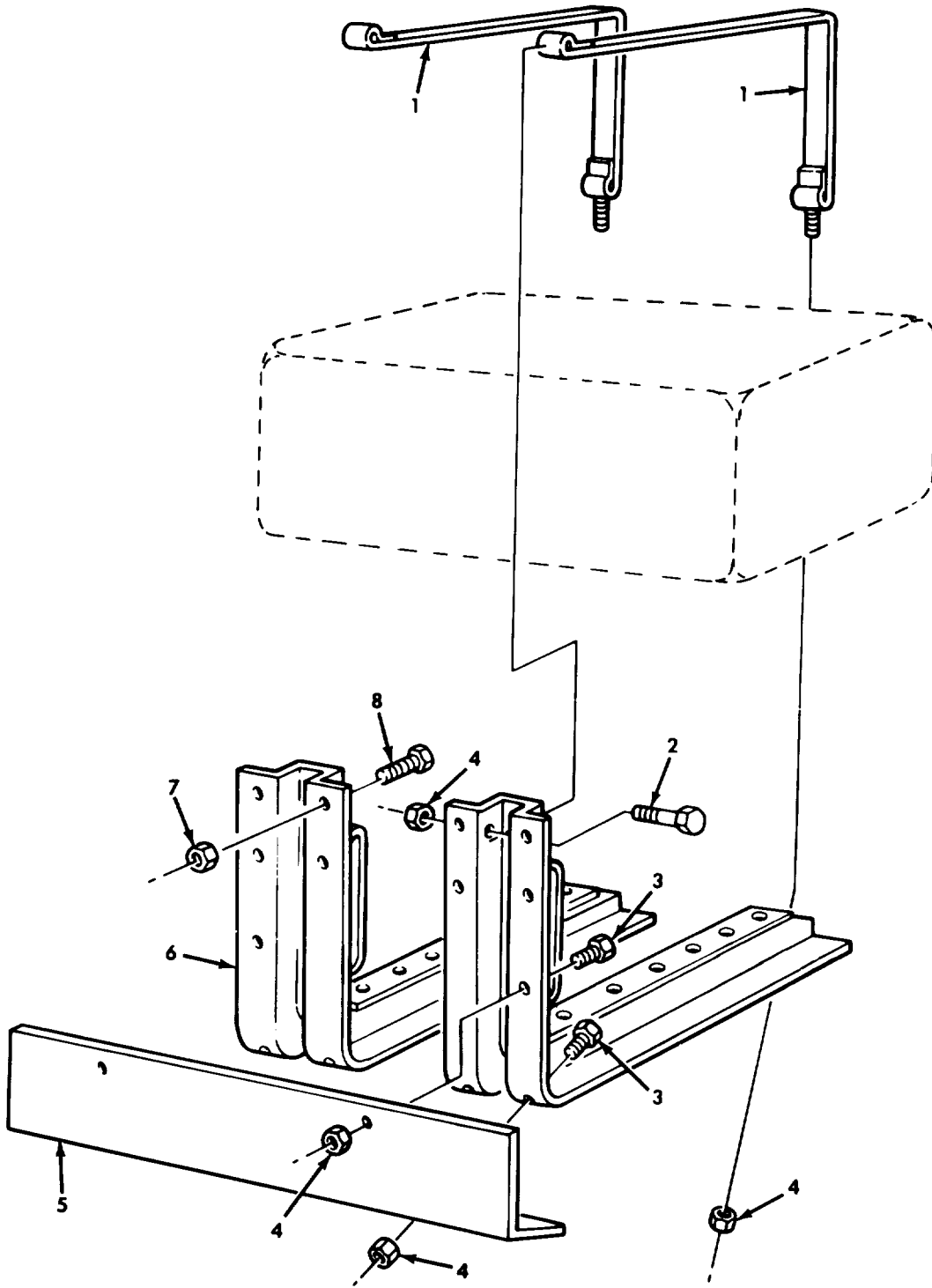

Figure 43. Fuel Tank Mounting, Single Tank, R.H. Side.

SECTION II

TM9-2320-260-34P-1

(1) ITEM NO	(2) SMR CODE	(3) CAGEC	(4) PART NUMBER	(5) DESCRIPTION AND USABLE ON CODES(UOC)	(6) QTY
				GROUP 0306 TANKS,LINES,FITTINGS, HEADERS	
				FIG.43 FUEL TANK MOUNTING,SINGLE TANK,R.H. SIDE	
1	PAOZZ	19207	7409419	STRAP FUEL TANK UOC:620,621	2
2	PAOZZ	96906	MS90727-71	SCREW,CAP,HEXAGON H UOC:620,621	2
3	PAOZZ	96906	MS51096-59	SCREW,CAP,HEXAGON H UOC:621	4
4	PAOZZ	96906	MS21045-6	NUT,SELF-LOCKING,HE UOC:620,621	8
5	PFOZZ	19207	10871259	SHIELD UOC:621	1
6	PAOZZ	19207	7059449	BRACKET,ANGLE UOC:620,621	2
7	PAOZZ	96906	MS21045-8	NUT,SELF-LOCKING,HE UOC:620,621	8
8	PAOZZ	96906	MS90727-114	SCREW,CAP,HEXAGON H UOC:620	8
8	PAOZZ	96906	MS90726-113	SCREW,CAP,HEXAGON H UOC:621	8
				END OF FIGURE	

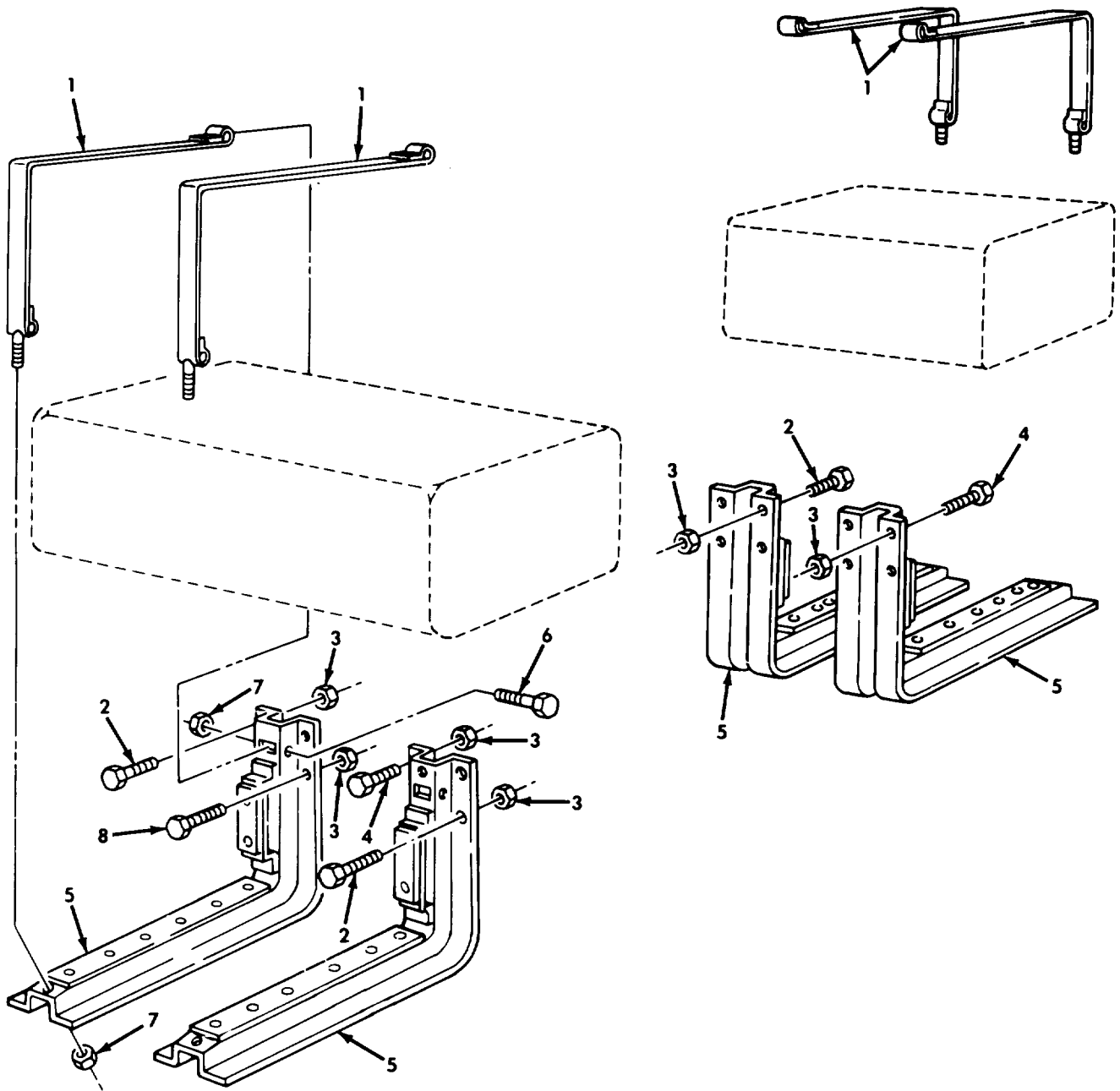

Figure 44. Dual Fuel Tank Mounting.

SECTION II

TM9-2320-260-34P-1

(1) ITEM NO	(2) SMR CODE	(3) CAGEC	(4) PART NUMBER	(5) DESCRIPTION AND USABLE ON CODES(UOC)	(6) QTY
				GROUP 0306 TANKS,LINES,FITTINGS, HEADERS	
				FIG.44 DUAL FUEL TANK MOUNTING	
1	PAOZZ	19207	7409419	STRAP FUEL TANK UOC:622	4
2	PAOZZ	96906	MS90726-113	SCREW,CAP,HEXAGON H UOC:622	10
3	PAOZZ	96906	MS21045-8	NUT,SELF-LOCKING,HE UOC:622	16
4	PAOZZ	96906	MS90727-114	SCREW,CAP,HEXAGON H UOC:622	5
5	PAOZZ	19207	7059449	BRACKET,ANGLE UOC:622	4
6	PAOZZ	96906	MS90727-71	SCREW,CAP,HEXAGON H UOC:622	4
7	PAOZZ	96906	MS21045-6	NUT,SELF-LOCKING,HE UOC:622	8
8	PAOZZ	96906	MS90726-115	SCREW,CAP,HEXAGON H UOC:622	1

END OF FIGURE

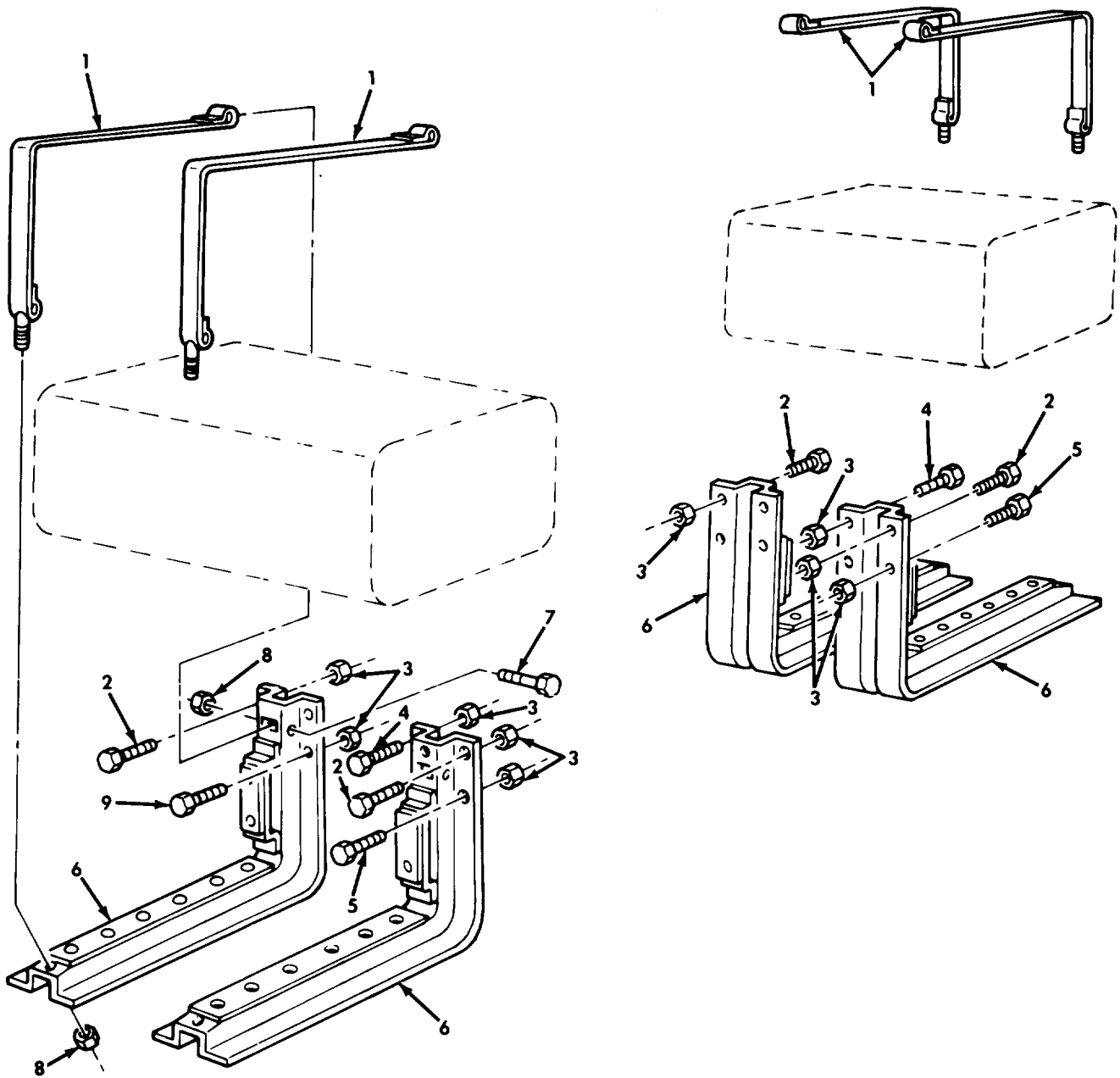

Figure 45. Dual Fuel Tank Mounting.

SECTION II

TM9-2320-260-34P-1

(1) ITEM NO	(2) SMR CODE	(3) CAGEC	(4) PART NUMBER	(5) DESCRIPTION AND USABLE ON CODES(UOC)	(6) QTY
				GROUP 0306 TANKS,LINES,FITTINGS, HEADERS	
				FIG.45 DUAL FUEL TANK MOUNTING	
1	PAOZZ	19207	7409419	STRAP FUEL TANK UOC:623,624,627,633,634,635	4
2	PAOZZ	96906	MS90727-111	SCREW,CAP,HEXAGON H UOC:623,624,627,633,634,635	9
3	PAOZZ	96906	MS21045-8	NUT,SELF-LOCKING,HE UOC:623,624,627,633,634,635	16
4	PAOZZ	96906	MS90726-113	SCREW,CAP,HEXAGON H UOC:623,624,627,633,634,635	4
5	PAOZZ	96906	MS90727-111	SCREW,CAP,HEXAGON H UOC:634,635	2
5	PAOZZ	96906	MS90726-113	SCREW,CAP,HEXAGON H UOC:623,624,627,633	2
6	PAOZZ	19207	7059449	SUPPORT,FUEL TANK UOC:623,624,627,633,634,635	4
7	PAOZZ	96906	MS90727-71	SCREW,CAP,HEXAGON H UOC:623,624,627,633,634,635	4
8	PAOZZ	96906	MS21045-6	NUT,SELF-LOCKING,HE UOC:623,624,627,633,634,635	8
9	PAOZZ	96906	MS90727-114	SCREW,CAP,HEXAGON H LEFT SIDE ONLY. UOC:623,624,627,633,634,635	1

END OF FIGURE

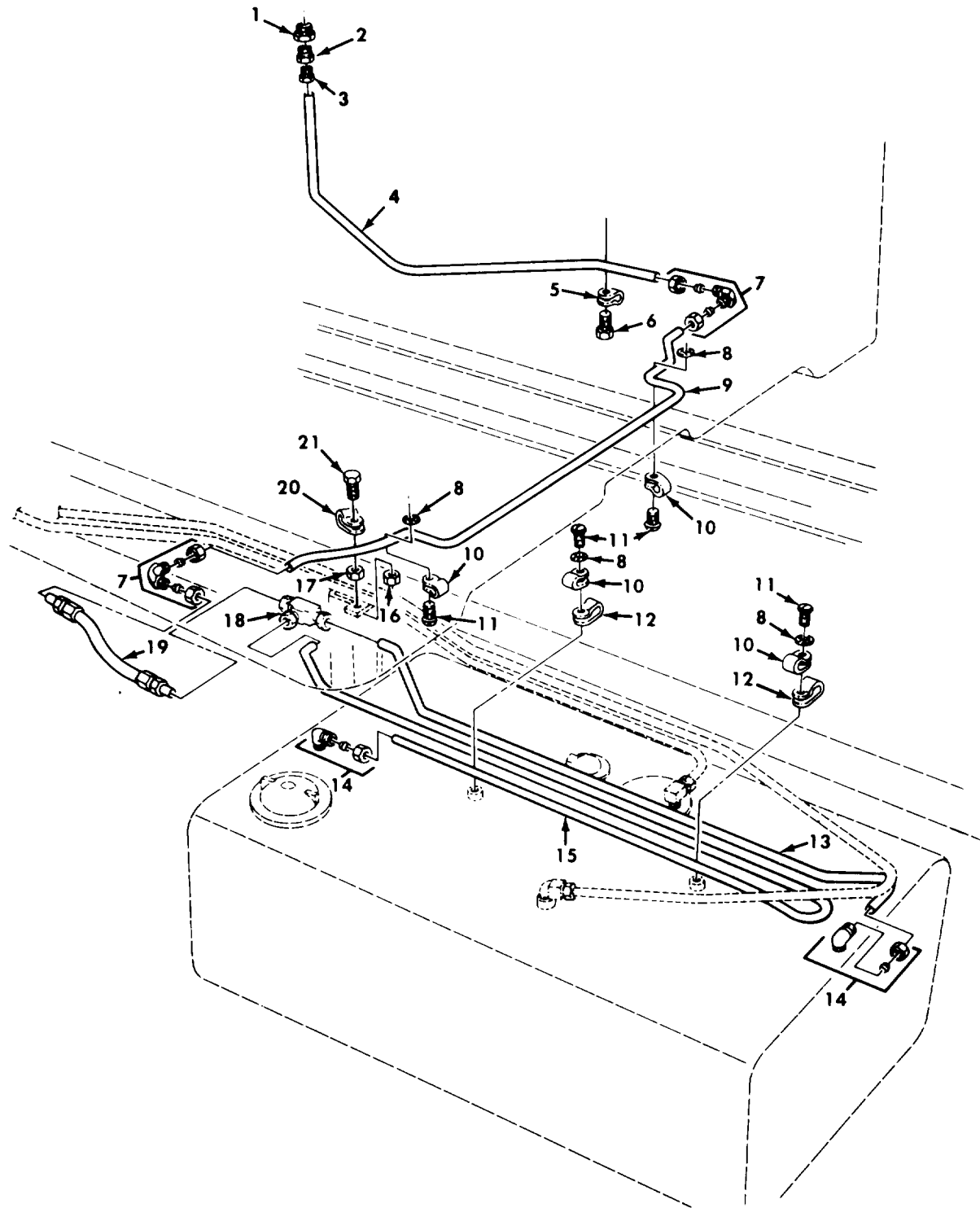

Figure .46. Single Fuel Tank Vent Lines, L.H. Side.

SECTION II

TM9-2320-260-34P-1

(1) ITEM NO	(2) SMR CODE	(3) CAGEC	(4) PART NUMBER	(5) DESCRIPTION AND USABLE ON CODES(UOC)	(6) QTY
				GROUP 0306 TANKS,LINES,FITTINGS, HEADERS	
				FIG.46 SINGLE FUEL TANK VENT LINES, L.H. SIDE	
1	PAOZZ	89346	112877	BUSHING,PIPE UOC:614,625,626,628,629,630,631,632, 636,637,638	1
2	PAOZZ	81343	4-2 040102B	ADAPTER,STRAIGHT,PI UOC:614,625,626,628,629,630,631,632, 636,637,638	1
3	PAOZZ	24617	137397	INVERTED NUT,TUBE C UOC:614,625,626,628,629,630,631,632, 636,637,638	1
4	MOOZZ	19207	11648580	TUBE ASSEMBLY MAKE FROM TUBE, P/N 8689206 UOC:614,625,626,628,629,630,631,632, 636,637,638	1
5	PAOZZ	96906	MS21333-119	CLAMP,LOOP UOC:614,625,626,628,629,630,631,632, 636,637,638	1
6	PAOZZ	24617	425598	SCREW,ASSEMBLED WAS UOC:614,625,626,628,629,630,631,632, 636,637,638	1
7	PAOZZ	96906	MS51820-3	ELBOW,TUBE UOC:614,625,626,628,629,630,631,632, 636,637,638	2
8	PAOZZ	96906	MS35333-73	WASHER,LOCK UOC:614,625,626,628,629,630,631,632, 636,637,638	4
9	MOOZZ	19207	11648577	TUBE MAKE FROM TUBE,P/N 8689206 UOC:614,625,626,628,629,630,631,632, 636,637,638	1
10	PAOZZ	96906	MS21333-67	CLAMP,LOOP UOC:614,625,626,628,629,630,631,632, 636,637,638	4
11	PAOZZ	96906	MS35207-263	SCREW,MACHINE UOC:614,625,626,628,629,630,631,632, 636,637,638	4
12	PAOZZ	96906	MS21334-24	CLAMP,LOOP UOC:614,625,626,628,629,630,631,632, 636,637,638	2
13	MOOZZ	19207	11648576-2	TUBE VENT LINE MAKE FROM TUBE,P/N 8689206 UOC:614,625,626,628,629,630,631,632, 636,637,638	1
14	PAOZZ	96906	MS51815-3	ELBOW,PIPE TO TUBE UOC:614,625,626,628,629,630,631,632, 636,637,638	2
15	MOOZZ	19207	11648554-2	TUBE VENT LINE MAKE FROM TUBE,P/N 8689206	1

SECTION II

TM9-2320-260-34P-1

(1) ITEM NO	(2) SMR CODE	(3) CAGEC	(4) PART NUMBER	(5) DESCRIPTION AND USABLE ON CODES(UOC)	(6) QTY
16	PAOZZ	96906	MS21045-4	UOC:614,625,626,628,629,630,631,632, 636,637,638 NUT,SELF-LOCKING,HE	1
17	PAOZZ	96906	MS51968-2	UOC:614,625,626,628,629,630,631,632, 636,637,638 NUT,PLAIN,HEXAGON	1
18	PAOZZ	96906	MS51811-3	UOC:614,625,626,628,629,630,631,632, 636,637,638 TEE,TUBE	1
19	PAOZZ	19207	11648599	UOC:614,625,626,628,629,630,631,632, 636,637,638 HOSE ASSEMBLY,NONME	1
20	PAOZZ	96906	MS21333-102	UOC:614,625,626,628,629,630,631,632, 636,637,638 CLAMP,LOOP	1
21	PAOZZ	96906	MS90727-7	UOC:614,625,626,628,629,630,631,632, 636,637,638 SCREW,CAP,HEXAGON H	1

END OF FIGURE

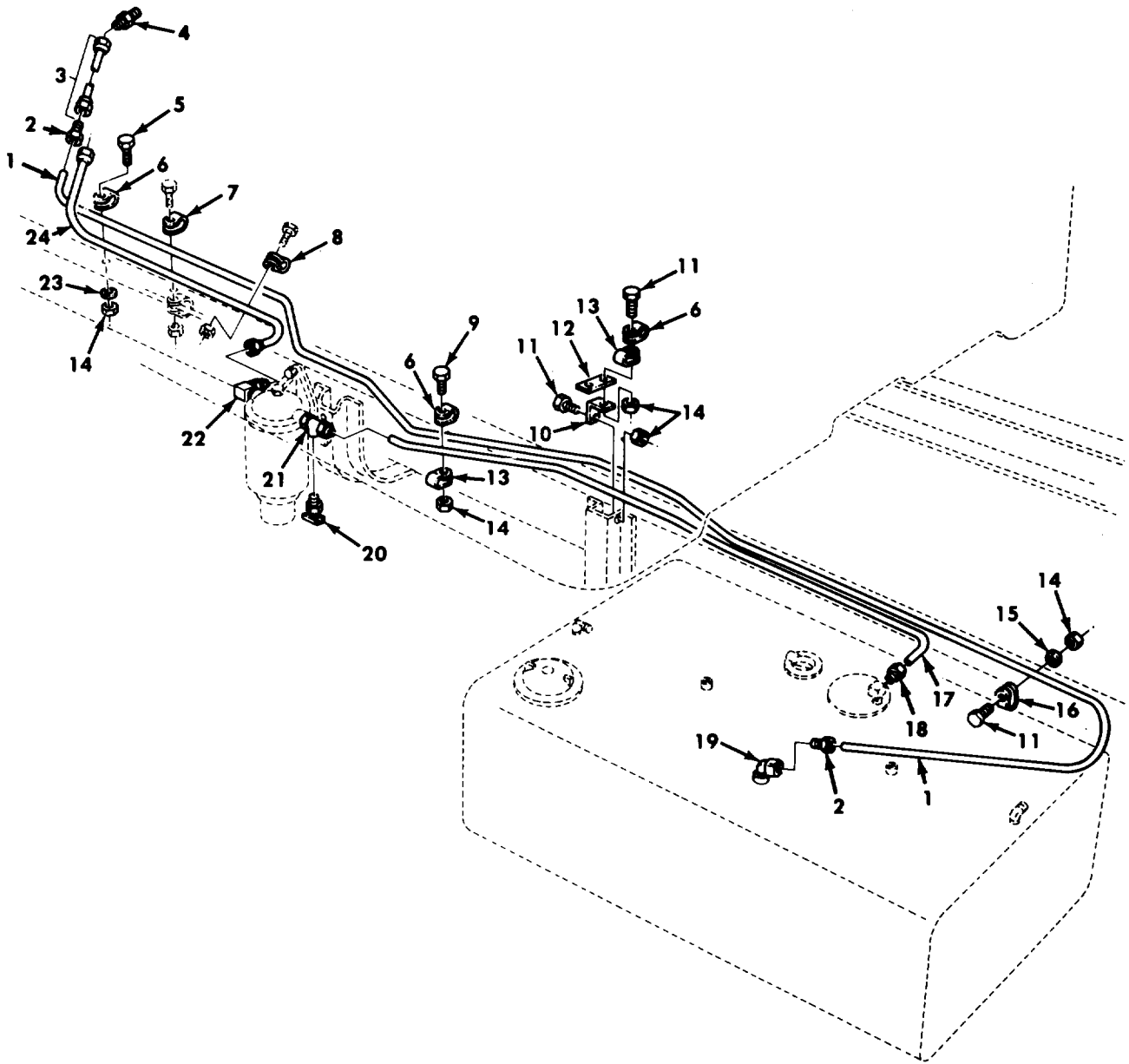

Figure 47. Single Fuel Tank Supply and Return Lines, L.H. Side.

SECTION II

TM9-2320-260-34P-1

(1) ITEM NO	(2) SMR CODE	(3) CAGEC	(4) PART NUMBER	(5) DESCRIPTION AND USABLE ON CODES(UOC)	(6) QTY
				GROUP 0306 TANKS,LINES,FITTINGS, HEADERS	
				FIG.47 SINGLE FUEL TANK SUPPLY AND RETURN LINES,L.H. SIDE	
1	MOOZZ	19207	11664627	TUBE ASSY AMKE FROM TUBE,P/N 8689206 UOC:614,625,626,628,629,630,631,632, 636,637,638	1
2	PAOZZ	21450	142433	INVERTED NUT,TUBE C UOC:614,625,626,628,629,630,631,632, 636,637,638	2
3	PAOZZ	19207	11664707	HOSE ASSEMBLY,NONME UOC:614,625,626,628,629,630,631,632, 636,637,638	1
4	PAOZZ	19207	11664715	REDUCER,TUBE UOC:614,625,626,628,629,630,631,632, 636,637,638	1
5	PAOZZ	96906	MS90727-7	SCREW,CAP,HEXAGON H UOC:614,625,626,628,629,630,631,632, 636,637,638	1
6	PAOZZ	81348	CMDX2-3PT573036	CLAMP,LOOP UOC:614,625,626,628,629,630,631,632, 636,637,638	3
7	PAOZZ	96906	MS21333-111	CLAMP,LOOP UOC:614,625,626,628,629,630,631,632, 636,637,638	1
8	PAOZZ	19207	8352679	CLAMP,LOOP UOC:614,625,626,628,629,630,631,632, 636,637,638	1
9	PAOZZ	96906	MS90727-5	SCREW,CAP,HEXAGON H UOC:614,625,626,628,629,630,631,632, 636,637,638	1
10	PAOZZ	19207	7059460	BRACKET,ANGLE UOC:614,625,626,628,629,630,631,632, 636,637,638	1
11	PAOZZ	96906	MS90727-6	SCREW,CAP,HEXAGON H UOC:614,625,626,628,629,630,631,632, 636,637,638	3
12	PAOZZ	19207	7026693	SPACER,PLATE UOC:614,625,626,628,629,630,631,632, 636,637,638	1
13	PAOZZ	96906	MS21333-102	CLAMP,LOOP UOC:614,625,626,628,629,630,631,632, 636,637,638	2
14	PAOZZ	96906	MS21045-4	NUT,SELF-LOCKING,HE UOC:614,625,626,628,629,630,631,632, 636,637,638	5
15	PAOZZ	96906	MS35335-33	WASHER,LOCK UOC:614,625,626,628,629,630,631,632, 636,637,638	1

SECTION II

TM9-2320-260-34P-1

(1) ITEM NO	(2) SMR CODE	(3) CAGEC	(4) PART NUMBER	(5) DESCRIPTION AND USABLE ON CODES(UOC)	(6) QTY
16	PAOZZ	96906	MS21333-36	CLAMP, LOOP UOC:614,625,626,628,629,630,631,632, 636,637,638	1
17	MOOZZ	19207	11664637	TUBE ASSEMBLY MAKE FROM TUBE,P/N 8689206 UOC:614,625,626,628,629,630,631,632, 636,637,638	1
18	PAOZZ	21450	142435	INVERTED NUT,TUBE C UOC:614,625,626,628,629,630,631,632, 636,637,638	1
19	PAOZZ	21450	137423	ELBOW,PIPE TC TUBE UOC:614,625,626,628,629,630,631,632, 636,637,638	1
20	PAOZZ	96906	MS35782-4	COCK,DRAIN UOC:614,625,626,628,629,630,631,632, 636,637,638	1
21	PAOZZ	19207	11648708	TEE,PIPE TO TUBE TO UOC:614,625,626,628,629,630,631,632, 636,637,638	1
22	PAOZZ	96906	MS51527A10	ELBOW,TUBE TO BOSS UOC:614,625,626,628,629,630,631,632, 636,637,638	1
23	PAOZZ	96906	MS27183-9	WASHER,FLAT UOC:614,625,626,628,629,630,631,632, 636,637,638	1
24	PAOZZ	19207	11664601	HOSE UOC:614,625,626,628,629,630,631,632, 636,637,638	1

END OF FIGURE

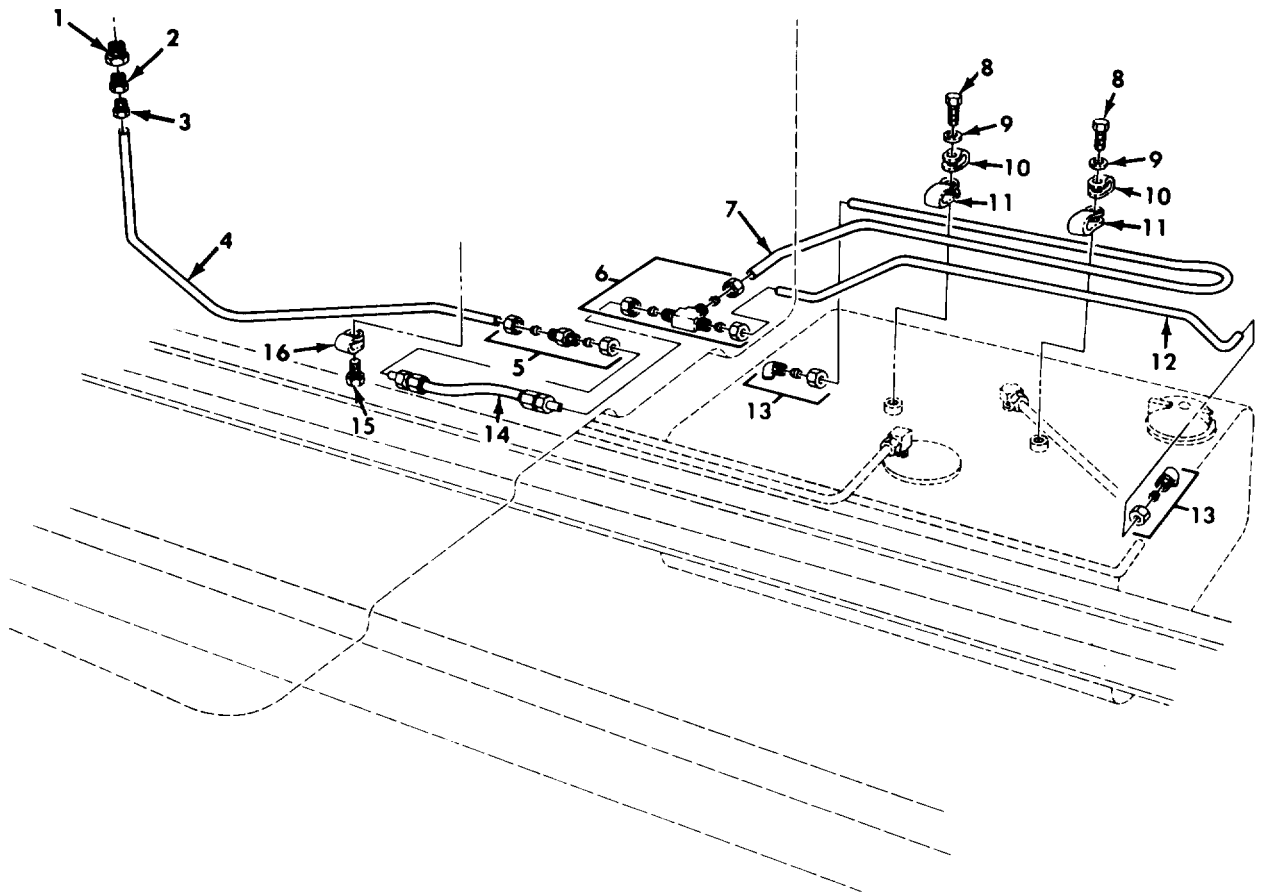

Figure 48. Single Fuel Tank Vent Lines, R.H. Side.

SECTION II

TM9-2320-260-34P-1

(1) ITEM NO	(2) SMR CODE	(3) CAGEC	(4) PART NUMBER	(5) DESCRIPTION AND USABLE ON CODES(UOC)	(6) QTY
				GROUP 0306 TANKS,LINES,FITTINGS, HEADERS	
				FIG.48 SINGLE FUEL TANK VENT LINES, R.H. SIDE	
1	PAOZZ	89346	112877	BUSHING,PIPE UOC:620,621	1
2	PAOZZ	81343	4-2 040102B	ADAPTER,STRAIGHT,PI UOC:620,621	1
3	PAOZZ	24617	1373997	INVERTED NUT,TUBE C UOC:620,621	1
4	MOOZZ	19207	11648580	TUBE ASSEMBLY MAKE FROM TUBE,P/N 8689206 UOC:620,621	1
5	PAOZZ	96906	MS51814-3	NIPPLE,TUBE UOC:620,621	1
6	PAOZZ	96906	MS51811-3	TEE,TUBE UOC:620,621	1
7	MOOZZ	19207	11648554-2	TUBE VENT LINE MAKE FROM TUBE,P/N 8689206 UOC:620,621	1
8	PAOZZ	96906	MS35206-263	SCREW,MACHINE UOC:620,621	2
9	PAOZZ	96906	MS35333-73	WASHER,LOCK UOC:620,621	2
10	PAOZZ	96906	MS21333-67	CLAMP,LOOP UOC:620,621	2
11	PAOZZ	96906	MS21334-24	CLAMP,LOOP UOC:620,621	2
12	MOOZZ	19207	11648576-2	TUBE VENT LINE MAKE FROM TUBE,P/N 8689206 UOC:620,621	1
13	PAOZZ	96906	MS51815-3	ELBOW,PIPE TO TUBE UOC:620,621	2
14	PAOZZ	19207	11648599	HOSE ASSEMBLY,NONME UOC:620,621	1
15	PAOZZ	24617	425598	SCREW,ASSEMBLED WAS UOC:620,621	1
16	PAOZZ	96906	MS21333-119	CLAMP,LOOP UOC:620,621	1

END OF FIGURE

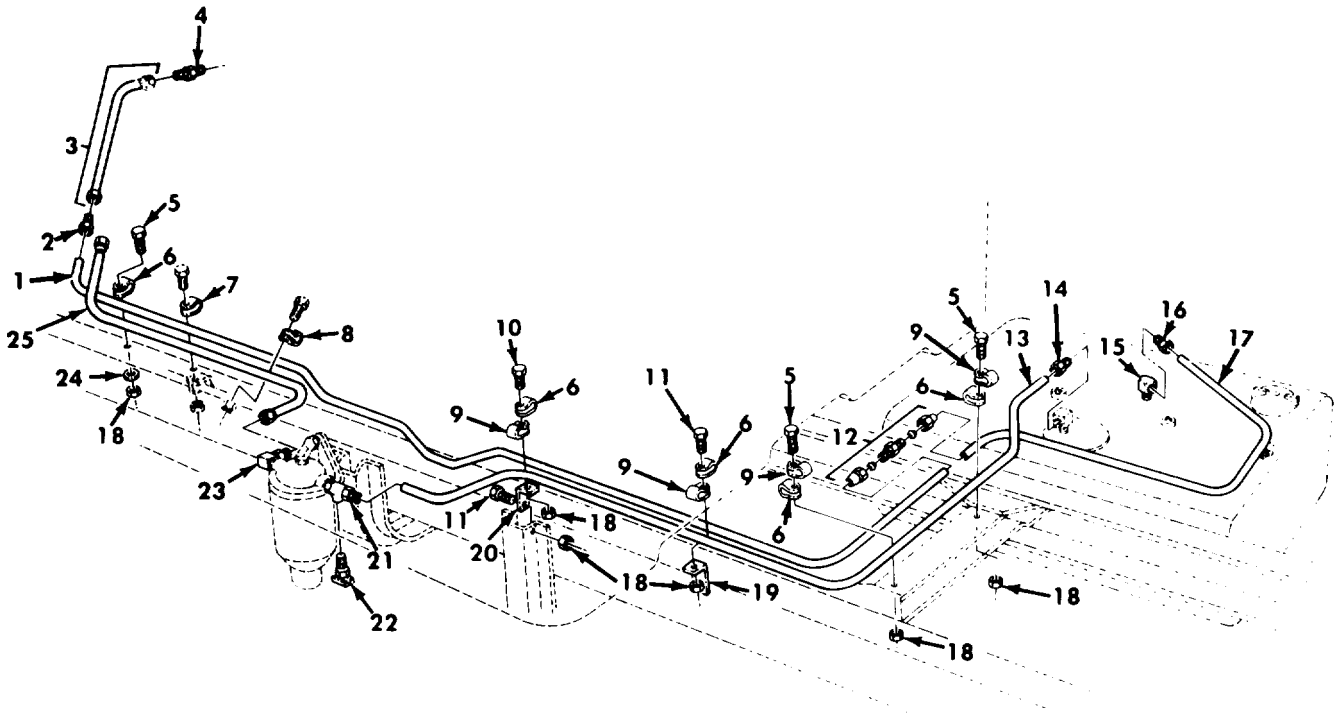

Figure 49. Single Fuel Tank Supply and Return Lines, R.H. Side.

SECTION II TM9-2320-260-34P-1

(1) ITEM NO	(2) SMR CODE	(3) CAGEC	(4) PART NUMBER	(5) DESCRIPTION AND USABLE ON CODES(UOC)	(6) QTY
				GROUP 0306 TANKS,LINES,FITTINGS, HEADERS	
				FIG.49 SINGLE FUEL TANK SUPPLY AND RETURN LINES,R.H. SIDE	
1	MOOZZ	19207	11648642	TUBE ASSY MAKE FROM TUBE,P/N 305087-0116 UOC:620	1
2	PAOZZ	21450	142433	INVERTED NUT,TUBE C UOC:620	1
3	PAOZZ	19207	11664707	HOSE ASSEMBLY, NONME UOC:620	1
4	PAOZZ	19207	11664715	REDUCER,TUBE UOC:620	1
5	PAOZZ	96906	MS90727-7	SCREW,CAP,HEXAGON H UOC:620	3
6	PAOZZ	81348	CMDX2-3PT573036	CLAMP,LOOP UOC:620	5
7	PAOZZ	96906	MS21333-111	CLAMP,LOOP UOC:620	1
8	PAOZZ	19207	8352679	CLAMP,LOOP UOC:620	1
9	PAOZZ	96906	MS21333-102	CLAMP,LOOP UOC:620	4
10	PAOZZ	96906	MS90727-5	SCREW,CAP,HEXAGON H UOC:620	1
11	PAOZZ	96906	MS90727-6	SCREW,CAP,HEXAGON H UOC:620	2
12	PAOZZ	81343	6-6 120101BA	NIPPLE,TUBE UOC:620	1
13	MOOZZ	19207	11648641	TUBE ASSY MAKE FROM TUBE,P/N 55229. UOC:620	1
14	PAOZZ	21450	142435	INVERTED NUT,TUBE C UOC:620	1
15	PAOZZ	21450	137423	ELBOW,PIPE TO TUBE UOC:620	1
16	PAOZZ	21450	142433	INVERTED NUT,TUBE C UOC:620	1
17	MOOZZ	19207	11677665	TUBE,METALLIC MAKE FROM TUBE,P/N 305087-0116 UOC:620	1
18	PAOZZ	96906	MS21045-4	NUT,SELF-LOCKING,HE UOC:620	5
19	PAOZZ	19207	8327111	BRACKET,ANGLE UOC:620	1
20	PAOZZ	19207	7059460	BRACKET,ANGLE UOC:620	1
21	PAOZZ	19207	11648708	TEE,PIPE TO TUBE TO UOC:620	1
22	PAOZZ	96906	MS35782-4	COCK,DRAIN UOC:620	1

SECTION II

TM9-2320-260-34P-1

(1) ITEM NO	(2) SMR CODE	(3) CAGEC	(4) PART NUMBER	(5) DESCRIPTION AND USABLE ON CODES(UOC)	(6) QTY
23	PAOZZ	96906	MS51527A10	ELBOW, TUBE TO BOSS UOC: 620	1
24	PAOZZ	96906	MS27183-9	WASHER, FLAT UOC: 620	1
25	PAOZZ	19207	11664601	HOSE UOC: 620	1

END OF FIGURE

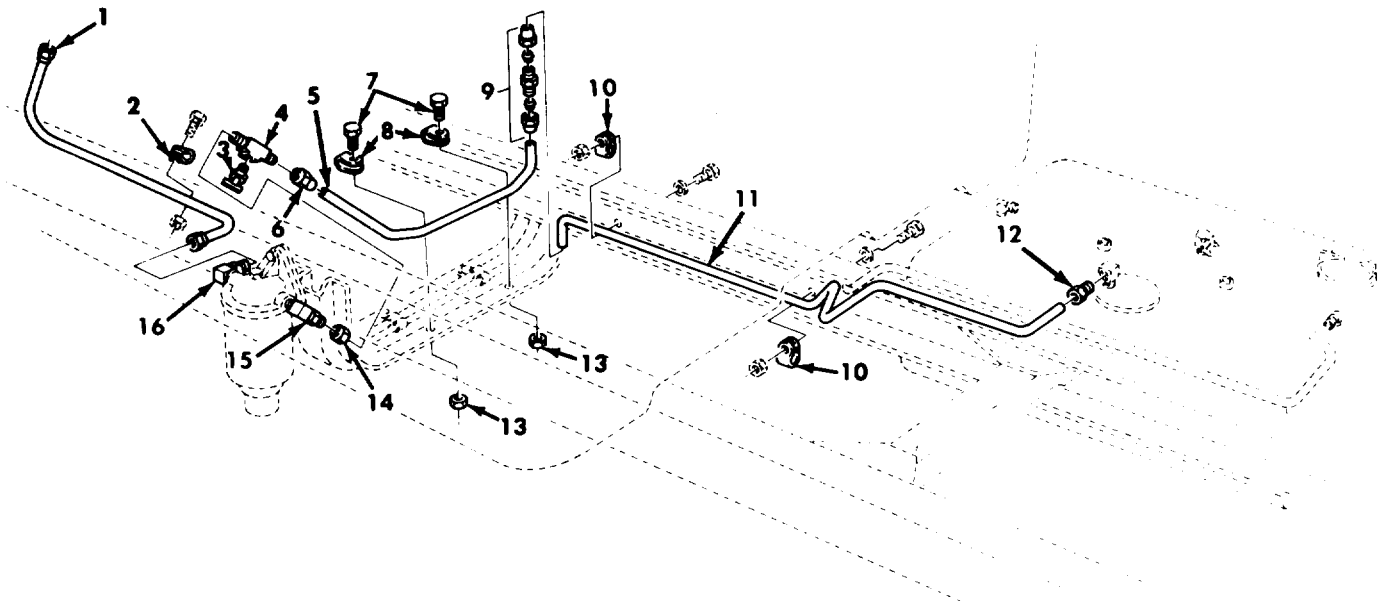

Figure 50. Single Fuel Tank Supply Line, R.H. Side.

SECTION II

TM9-2320-260-34P-1

(1) ITEM NO	(2) SMR CODE	(3) CAGEC	(4) PART NUMBER	(5) DESCRIPTION AND USABLE ON CODES(UOC)	(6) QTY
GROUP 0306 TANKS,LINES,FITTINGS, HEADERS					
FIG.50 SINGLE FUEL TANK SUPPLY LINE, R.H. SIDE					
1	PAOZZ	19207	11664601	HOSE UOC:621	1
2	PAOZZ	19207	8352679	CLAMP,LOOP UOC:621	1
3	PAOZZ	96906	MS35782-6	COCK,DRAIN UOC:621	1
4	PAOZZ	19207	11648710	TEE,PIPE TO TUBE UOC:621	1
5	MOOZZ	19207	11664350	TUBE ASSEMBLY MAKE FROM TUBE,P/N 55229 UOC:621	1
6	PAOZZ	81343	8 010110B	NUT,TUBE COUPLING UOC:621	1
7	PAOZZ	96906	MS90727-6	SCREW,CAP,HEXAGN H UOC:621	2
8	PAOZZ	96906	MS21333-102	CLAMP,LOOP UOC:621	2
9	PAOZZ	81343	8-8 120101BA	NIPPLE,TUBE UOC:621	1
10	PAOZZ	19207	11648730	CLAMP,LOOP UOC:621	2
11	MOOZZ	19207	11664353	TUBE ASSEMBLY MAKE FROM TUBE,P/N 55229 UOC:621	1
12	PAOZZ	21450	142435	INVERTED NUT,TUBE C UOC:621	1
13	PAOZZ	96906	MS21045-4	NUT,SELF-LOCKING,HE UOC:621	2
14	PAOZZ	19207	11648709	SCREW,CAP,HEXAGON H UOC:621	1
15	PAOZZ	19207	11664367	ELBOW,PIPE TO TUBE UOC:621	1
16	PAOZZ	96906	MS51527A10	ELBOW,TUBE TO BOSS UOC:621	1

END OF FIGURE

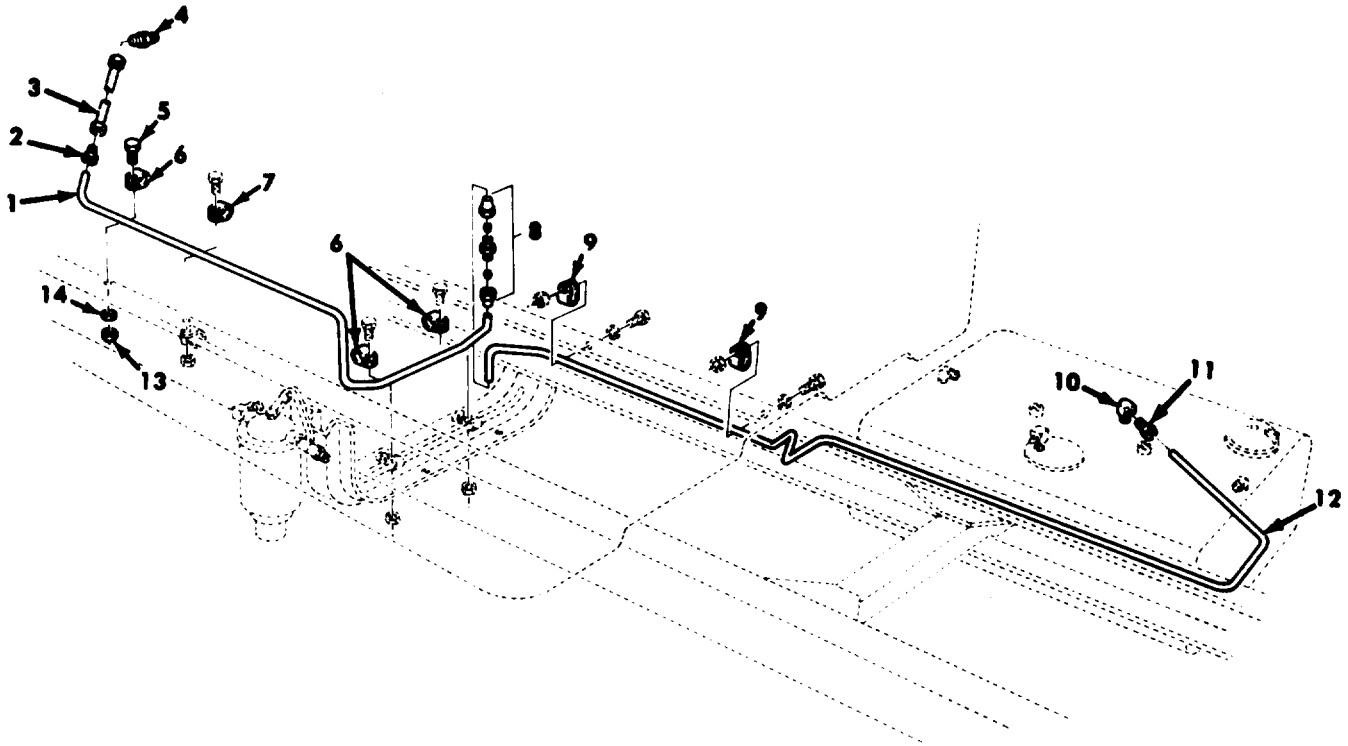

Figure 51. Single Fuel Tank Return Line, R.H. Side.

SECTION II

TM9-2320-260-34P-1

(1) ITEM NO	(2) SMR CODE	(3) CAGEC	(4) PART NUMBER	(5) DESCRIPTION AND USABLE ON CODES(UC)	(6) QTY
GROUP 0306 TANKS,LINES,FITTINGS, HEADERS					
FIG.51 SINGLE FUEL TANK RETURN LINE, R.H. SIDE					
1	MOOZZ	19207	11664354	TUBE ASSEMBLY MAKE FROM TUBE,P/N 305087-0116 UOC:621	1
2	PAOZZ	21450	142433	INVERTED NUT,TUBE C UOC:621	1
3	PAOZZ	19207	11664707	HOSE ASSEMBLY,NONME UOC:621	1
4	PAOZZ	19207	11664715	REDUCER,TUBE UOC:621	1
5	PAOZZ	96906	MS90727-7	SCREW,CAP,HEXAGON H UOC:621	1
6	PAOZZ	81348	CMDX2-3PT573036	CLAMP,LOOP UOC:621	3
7	PAOZZ	96906	MS21333-111	CLAMP,LOOP UOC:621	1
8	PAOZZ	81343	6-6 120101BA	NIPPLE,TUBE UOC:621	1
9	PAOZZ	19207	11648730-1	CLAMP,LOOP UOC:621	2
10	PAOZZ	19207	11660814-2	ELBOW,PIPE TO TUBE UOC:621	1
11	PAOZZ	21450	142433	INVERTED NUT,TUBE C UOC:621	1
12	MOOZZ	19207	11664357	TUBE ASSEMBLY MAKE FROM TUBE,P/N 8689206 UOC:621	1
13	PAOZZ	96906	MS21045-4	NUT,SELF-LOCKING,HE UOC:621	1
14	PAOZZ	96906	MS27183-9	WASHER,FLAT UOC:621	1

END OF FIGURE

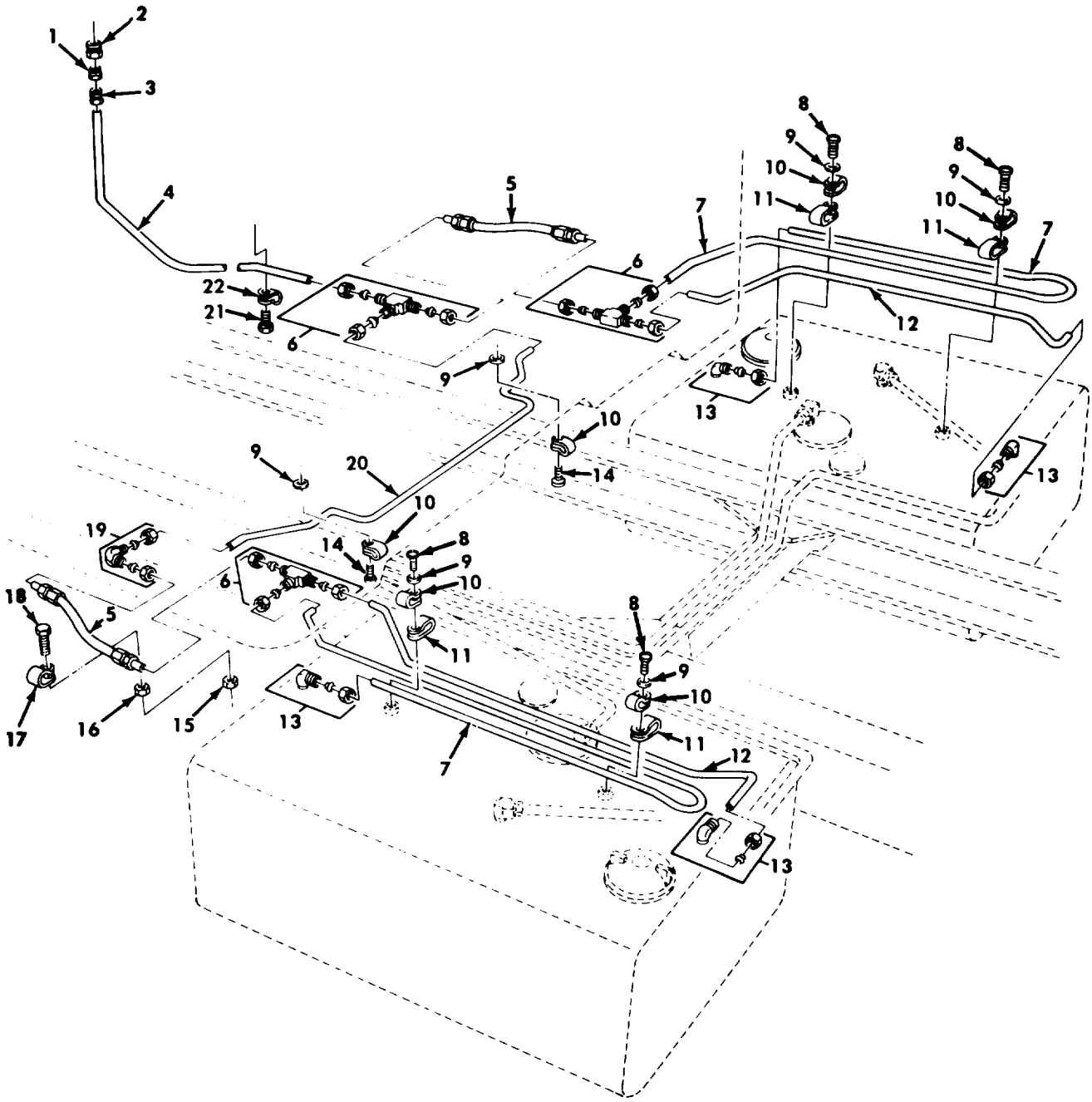

Figure 52. Dual Fuel Tank Vent Lines.

SECTION II

TM9-2320-260-34P-1

(1) ITEM NO	(2) SMR CODE	(3) CAGEC	(4) PART NUMBER	(5) DESCRIPTION AND USABLE ON CODES(UOC)	(6) QTY
				GROUP 0306 TANKS,LINES,FITTINGS, HEADERS	
				FIG.52 DUAL FUEL TANK VENT LINES	
1	PAOZZ	81343	4-2 040102B	ADAPTER,STRAIGHT,PI UOC:622,623,624,627,633,634,635	1
2	PAOZZ	89346	112877	BUSHING,PIPE UOC:622,623,624,627,633,634,635	1
3	PAOZZ	24617	137397	INVERTED NUT,TUBE C UOC:622,623,624,627,633,634,635	1
4	MOOZZ	19207	11648580	TUBE ASSEMBLY MAKE FROM TUBE,P/N 8689206 UOC:622,623,624,627,633,634,635	1
5	PAOZZ	19207	11648599	HOSE ASSEMBLY,NONME UOC:622,623,624,627,633,634,635	2
6	PAOZZ	96906	MS51811-3	TEE,TUBE UOC:622,623,624,627,633,634,635	3
7	MOOZZ	19207	11648554	TUBE VENT LINE MAKE FROM TUBE,P/N 8689206 UOC:622,623,624,627,633,634,635	1
8	PAOZZ	96906	MS35206-263	SCREW,MACHINE UOC:622	4
8	PAOZZ	96906	MS35207-263	SCREW,MACHINE UOC:623,624,627,633,634,635	4
9	PAOZZ	96906	MS35333-73	WASHER,LOCK UOC:622,623,624,627,633,634,635	6
10	PAOZZ	96906	MS21333-67	CLAMP,LOOP UOC:622,623,624,627,633,634,635	6
11	PAOZZ	96906	MS21334-24	CLAMP,LOOP UOC:622,623,624,627,633,634,635	4
12	MOOZZ	19207	11648576	TUBE VENT LINE MAKE FROM TUBE,P/N 8689206 UOC:622,623,624,627,633,634,635	1
13	PAOZZ	96906	MS51815-3	ELBOW,PIPE TO TUBE UOC:622,623,624,627,633,634,635	4
14	PAOZZ	96906	MS35207-263	SCREW,MACHINE UOC:622,623,624,627,633,634,635	2
15	PAOZZ	96906	MS21045-4	NUT,SELF-LOCKING,HE UOC:622,623,624,627,633,634,635	1
16	PAOZZ	96906	MS51968-2	NUT,PLAIN,HEXAGON UOC:622,623,624,627,633,634,635	1
17	PAOZZ	96906	MS21333-102	CLAMP,LOOP UOC:622,623,624,627,633,634,635	1
18	PAOZZ	96906	MS90727-7	BOLT,MACHINE UOC:622,623,624,627,633,634,635	1
19	PAOZZ	96906	MS51820-3	ELBOW,TUBE UOC:622,623,624,627,633,634,635	1
20	MOOZZ	19207	11648577	TUBE MAKE FORM TUBE,P/N 8689206 UOC:622,623,624,627,633,634,635	1
21	PAOZZ	24617	425598	SCREW,ASSEMBLED WAS UOC:622,623,624,627,633,634,635	1

SECTION II

TM9-2320-260-34P-1

(1)	(2)	(3)	(4)	(5)	(6)
ITEM	SMR		PART		
NO	CODE	CAGEC	NUMBER	DESCRIPTION AND USABLE ON CODES(UOC)	QTY
22	PAOZZ	96906	MS21333-119	CLAMP, LOOP UOC: 622, 623, 624, 627, 633, 634, 635	1

END OF FIGURE

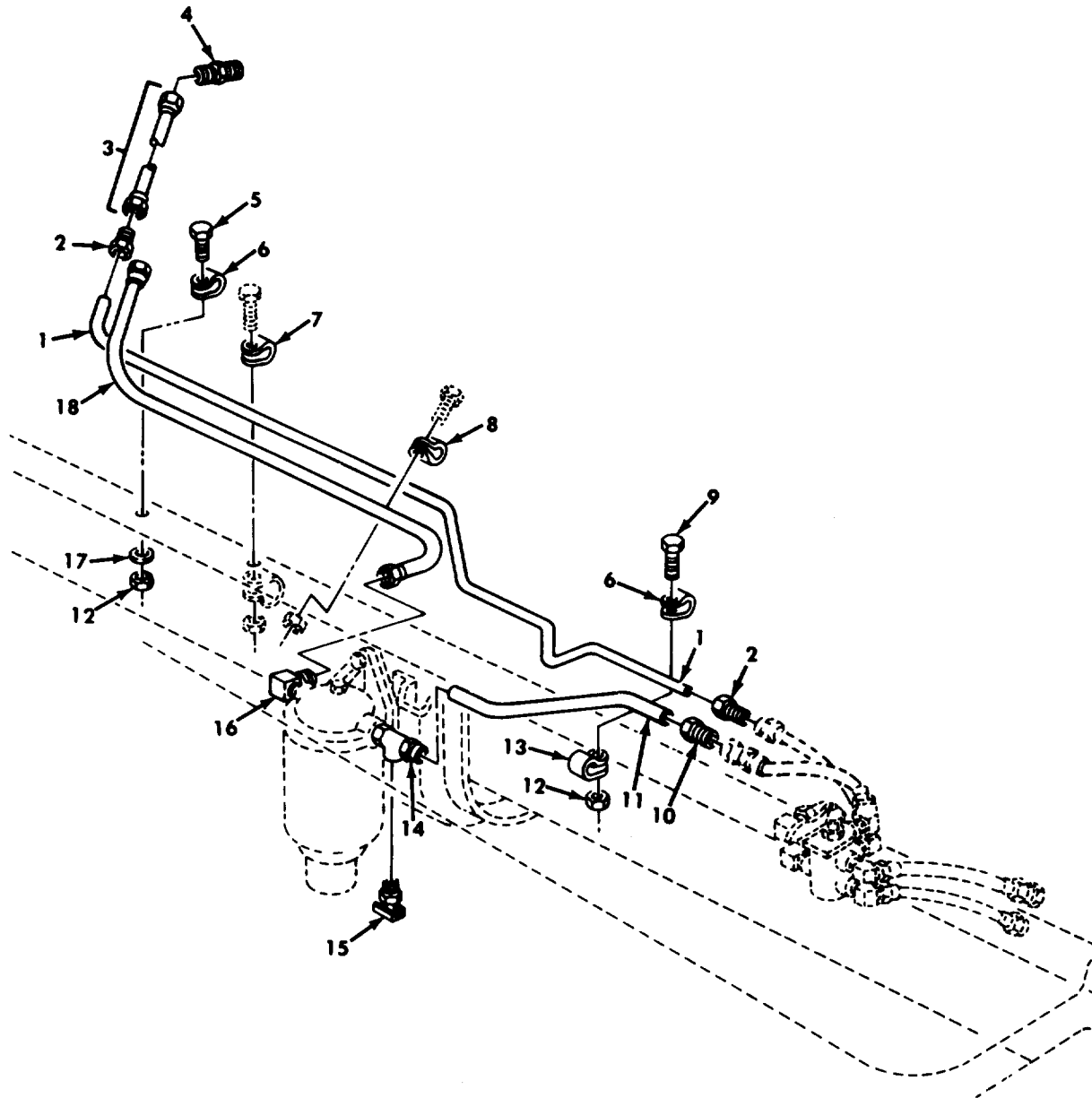

Figure 53. Dual Fuel Tank Front Supply and Return Lines.

SECTION II

TM9-2320-260-34P-1

(1) ITEM NO	(2) SMR CODE	(3) CAGEC	(4) PART NUMBER	(5) DESCRIPTION AND USABLE ON CODES(UOC)	(6) QTY
				GROUP 0306 TANKS,LINES,FITTINGS, HEADERS	
				FIG.53 DUAL FUEL TANK FRONT SUPPLY AND RETURN LINES	
1	MOOZZ	19207	11664617	TUBE ASSY MAKE FROM TUBE,P/N 305087-0116	1
2	PAOZZ	21450	142433	UOC:622,623,624,627,633,634,635 INVERTED NUT,TUBE C	2
3	PAOZZ	19207	11664707	UOC:622,623,624,627,633,634,635 HOSE ASSEMBLY,NONME	1
4	PAOZZ	19207	11664715	UOC:622,623,624,627,633,634,635 REDUCER,TUBE	1
5	PAOZZ	96906	MS90727-7	UOC:622,623,624,627,633,634,635 SCREW,CAP,HEXAGON H	1
6	PAOZZ	81348	CMDX2-3PT573036	UOC:622,623,624,627,633,634,635 CLAMP,LOOP	2
7	PAOZZ	96906	MS21333-111	UOC:622,623,624,627,633,634,635 CLAMP,LOOP	1
8	PAOZZ	19207	8352679	UOC:622,623,624,627,633,634,635 CLAMP,LOOP	1
9	PAOZZ	96906	MS90727-6	UOC:622,623,624,627,633,634,635 SCREW,CAP,HEXAGON H	1
10	PAOZZ	21450	142435	UOC:622,623,624,627,633,634,635 INVERTED NUT,TUBE C	1
11	MOOZZ	19207	11664609	UOC:622,623,624,627,633,634,635 TUBE ASSY MAKE FROM TUBE,P/N 552293	1
12	PAOZZ	96906	MS21045-4	UOC:622,623,624,627,633,634,635 NUT,SELF-LOCKING,HE	2
13	PAOZZ	96906	MS21333-102	UOC:622,623,624,627,633,634,635 CLAMP,LOOP	1
14	PAOZZ	19207	11648708	UOC:622,623,624,627,633,634,635 TEE,PIPE TO TUBE TO	1
15	PAOZZ	96906	MS35782-4	UOC:622,623,624,627,633,634,635 COCK,DRAIN	1
16	PAOZZ	96906	MS51527A10	UOC:622,623,624,627,633,634,635 ELBOW,TUBE TO BOSS	1
17	PAOZZ	96906	MS27183-9	UOC:622,623,624,627,633,634,635 WASHER,FLAT	1
18	PAOZZ	19207	11664601	UOC:622,623,624,627,633,634,635 HOSE	1

END OF FIGURE

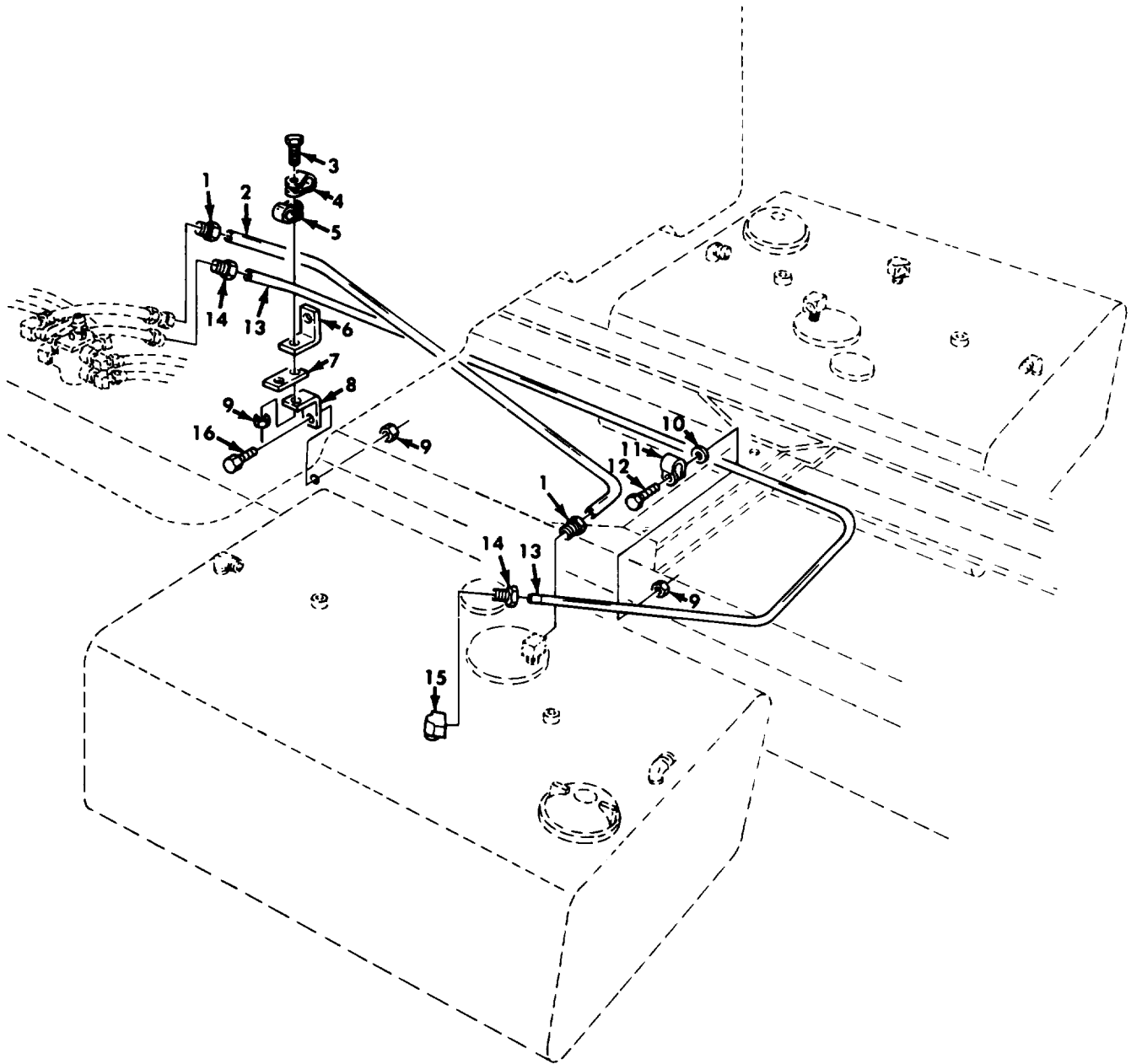

Figure 54. Dual Fuel Tank Supply and Return Lines, L.H. Side.

SECTION II

TM9-2320-260-34P-1

(1) ITEM NO	(2) SMR CODE	(3) CAGEC	(4) PART NUMBER	(5) DESCRIPTION AND USABLE ON CODES(UOC)	(6) QTY
				GROUP 0306 TANKS,LINES,FITTINGS, HEADERS	
				FIG.54 DUAL FUEL TANK SUPPLY AND RETURN LINES,L.H. SICE	
1	PAOZZ	21450	142435	INVERTED NUT,TUBE C UOC:623,624,627,633,634,635	2
2	MOOZZ	19207	11664610	TUBE ASSY MAKE FROM TUBE,P/N 55229 UOC:623,624,627,633,634,635	1
3	PAOZZ	96906	MS90727-8	SCREW,CAP,HEXAGON H UOC:623,624,627,633,634,635	1
4	PAOZZ	81348	CMDX2-3PT573036	CLAMP,LOOP UOC:623,624,627,633,634,635	1
5	PAOZZ	96906	MS21333-102	CLAMP,LOOP UOC:623,624,627,633,634,635	1
6	PAOZZ	19207	7059460-3	BRACKET,ANGLE UOC:623,624,627,633,634,635	1
7	PAOZZ	19207	7026693	SPACER,PLATE UOC:623,624,627,633,634,635	1
8	PAOZZ	19207	10937118	BRACKET,ANGLE UOC:623,624,627,633,634,635	1
9	PAOZZ	96906	MS21045-4	NUT,SELF-LOCKING,HE UOC:623,623,627,633,634,635	3
10	PAOZZ	96906	MS35335-33	WASHER,LOCK UOC:623,624,627,633,634,635	1
11	PAOZZ	96906	MS21333-36	CLAMP,LOOP UOC:623,624,627,633,634,635	1
12	PAOZZ	96906	MS90727-6	SCREW,CAP,HEXAGON H UOC:623,624,627,633,634,635	1
13	PAOZZ	19207	11664616	TUBE ASSY MAKE FROM TUBE,P/N 305087-0116 UOC:623,624,627,633,634,635	1
14	PAOZZ	21450	142433	INVERTED NUT,TUBE C UOC:623,624,627,633,624,635	2
15	PAOZZ	21450	137423	ELBOW,PIPE TO TUBE UOC:623,624,627,633,634,635	1
16	PAOZZ	96906	MS90727-7	SCREW,CAP,HEXAGON H UOC:623,624,627,633,634,635	2

END OF FIGURE

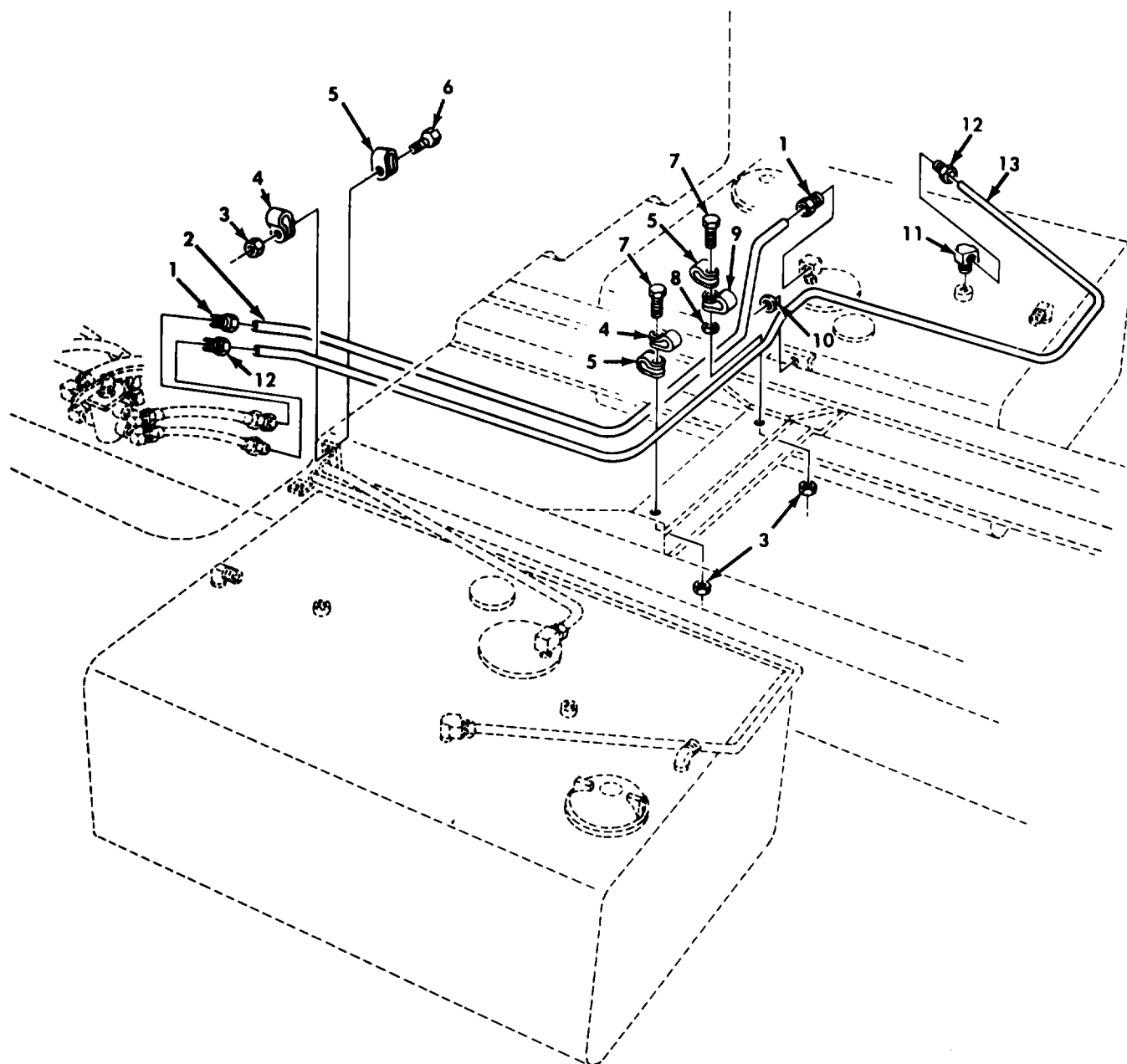

Figure 55. Dual Fuel Tank Supply and Return Lines, R.H. Side.

SECTION II

TM9-2320-260-34P-1

(1) ITEM NO	(2) SMR CODE	(3) CAGEC	(4) PART NUMBER	(5) DESCRIPTION AND USABLE ON CODES(UOC)	(6) QTY
GROUP 0306 TANKS,LINES,FITTINGS, HEADERS					
FIG.55 DUAL FUEL TANK SUPPLY AND RETURN LINES,R.H. SICE					
1	PAOZZ	21450	142435	INVERTED NUT,TUBE C UOC:623,624,627,633,634,635	2
2	MOOZZ	19207	11664611	TUBE ASSY MAKE FROM TUBE,P/N 55229 UOC:623,624,627,633,634,635	1
3	PAOZZ	96906	MS21045-4	NUT,SELF-LOCKING,HE UOC:623,624,627,633,634,635	3
4	PAOZZ	81348	CMDX2-3PT573036	CLAMP,LOOP UOC:623,624,627,633,634,635	2
5	PAOZZ	96906	MS21333-102	CLAMP,LOOP UOC:623,624,627,633,634,635	3
6	PAOZZ	96906	MS90727-6	SCREW,CAP,HEXAGON H UOC:623,624,627,633,634,635	1
7	PAOZZ	96906	MS90727-7	SCREW,CAP,HEXAGON H UOC:623,624,627,633,634,635	2
8	PAOZZ	96906	MS35335-33	WASHER,LOCK UOC:623,624,627,633,634,635	1
9	PAOZZ	96906	MS21333-36	CLAMP,LOOP UOC:623,624,627,633,634,635	1
10	PAOZZ	19207	7397776	EYELET,METALLIC UOC:623,624,627,633,634,635	1
11	PAOZZ	21450	137423	ELBOW,PIPE TO TUBE UOC:623,624,627,633,634,635	1
12	PAOZZ	21450	142433	INVERTED NUT,TUBE C UOC:623,624,627,633,634,635	2
13	MOOZZ	19207	11664618	TUBE ASSY MAKE FROM TUBE,P/N 305087-0116 UOC:623,624,627,633,634,635	1
END OF FIGURE					

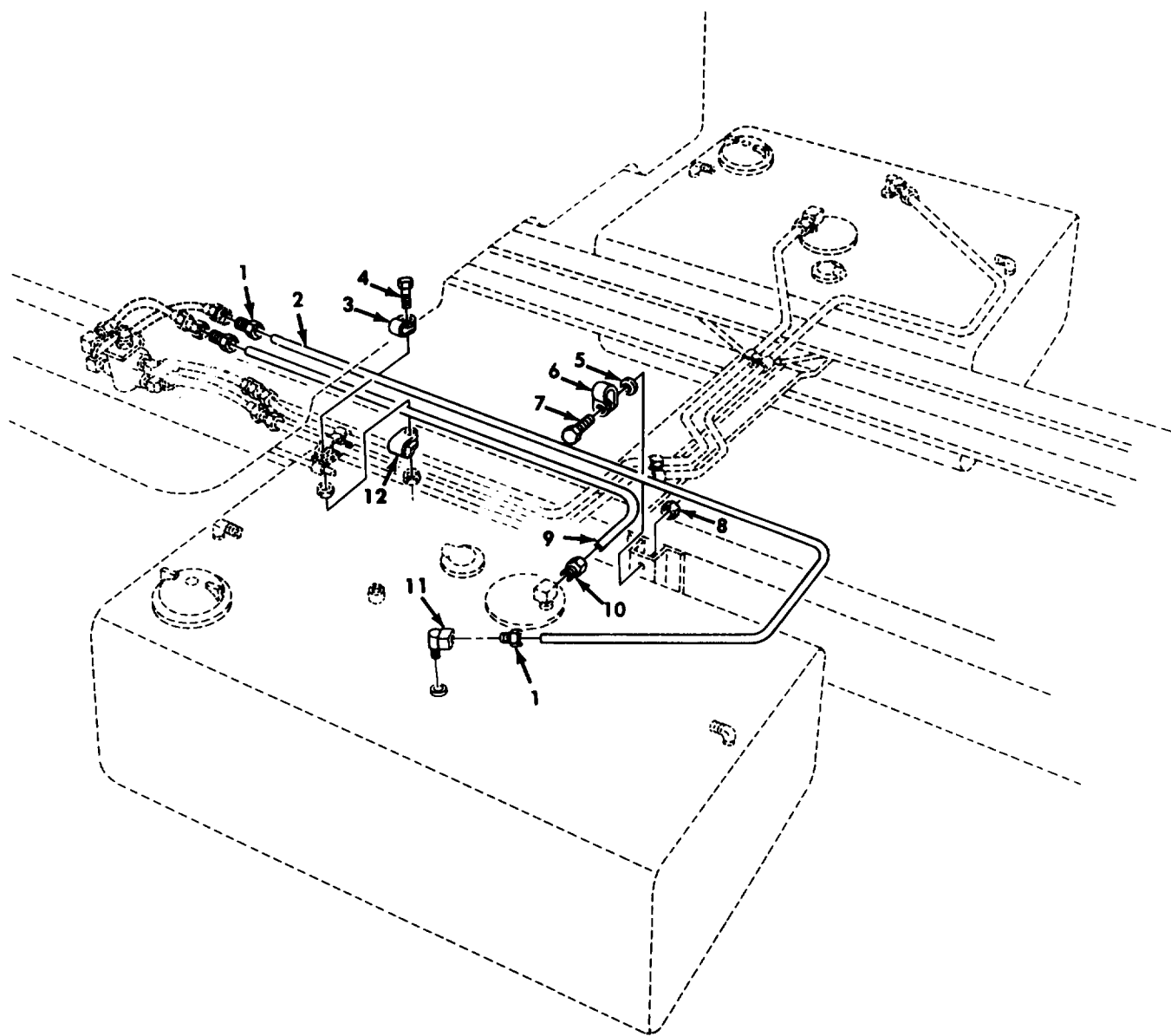

Figure 56. Dual Fuel Tank Supply and Return Lines, L.H. Side.

SECTION II

TM9-2320-260-34P-1

(1) ITEM NO	(2) SMR CODE	(3) CAGEC	(4) PART NUMBER	(5) DESCRIPTION AND USABLE ON CODES(UOC)	(6) QTY
				GROUP 0306 TANKS,LINES,FITTINGS, HEADERS	
				FIG.56 DUAL FUEL TANK SUPPLY AND RETURN LINES,L.H. SICE	
1	PAOZZ	21450	142433	INVERTED NUT,TUBE C UOC:622	2
2	MOOZZ	19207	11648593	TUBE ASSY MAKE FROM TUBE,P/N 305087-0116 UOC:622	1
3	PAOZZ	81348	CMDX2-3PT573036	CLAMP,LOOP UOC:622	1
4	PAOZZ	96906	MS90727-9	SCREW,CAP,HEXAGON H UOC:622	1
5	PAOZZ	96906	MS35335-33	WASHER,LOCK UOC:622	1
6	PAOZZ	96906	MS21333-36	CLAMP,LOOP UOC:622	1
7	PAOZZ	96906	MS90727-6	SCREW,CAP,HEXAGON H UOC:622	1
8	PAOZZ	96906	MS21045-4	NUT,SELF-LOCKING,HE UOC:622	1
9	MOOZZ	19207	11648591	TUBE ASSY MAKE FROM TUBE,P/N 55229 UOC:622	1
10	PAOZZ	21450	142435	INVERTED NUT,TUBE C UOC:622	2
11	PAOZZ	21450	137423	ELBOW,PIPE TO TUBE UOC:622	1
12	PAOZZ	96906	MS21333-102	CLAMP,LOOP UOC:622	1

END OF FIGURE

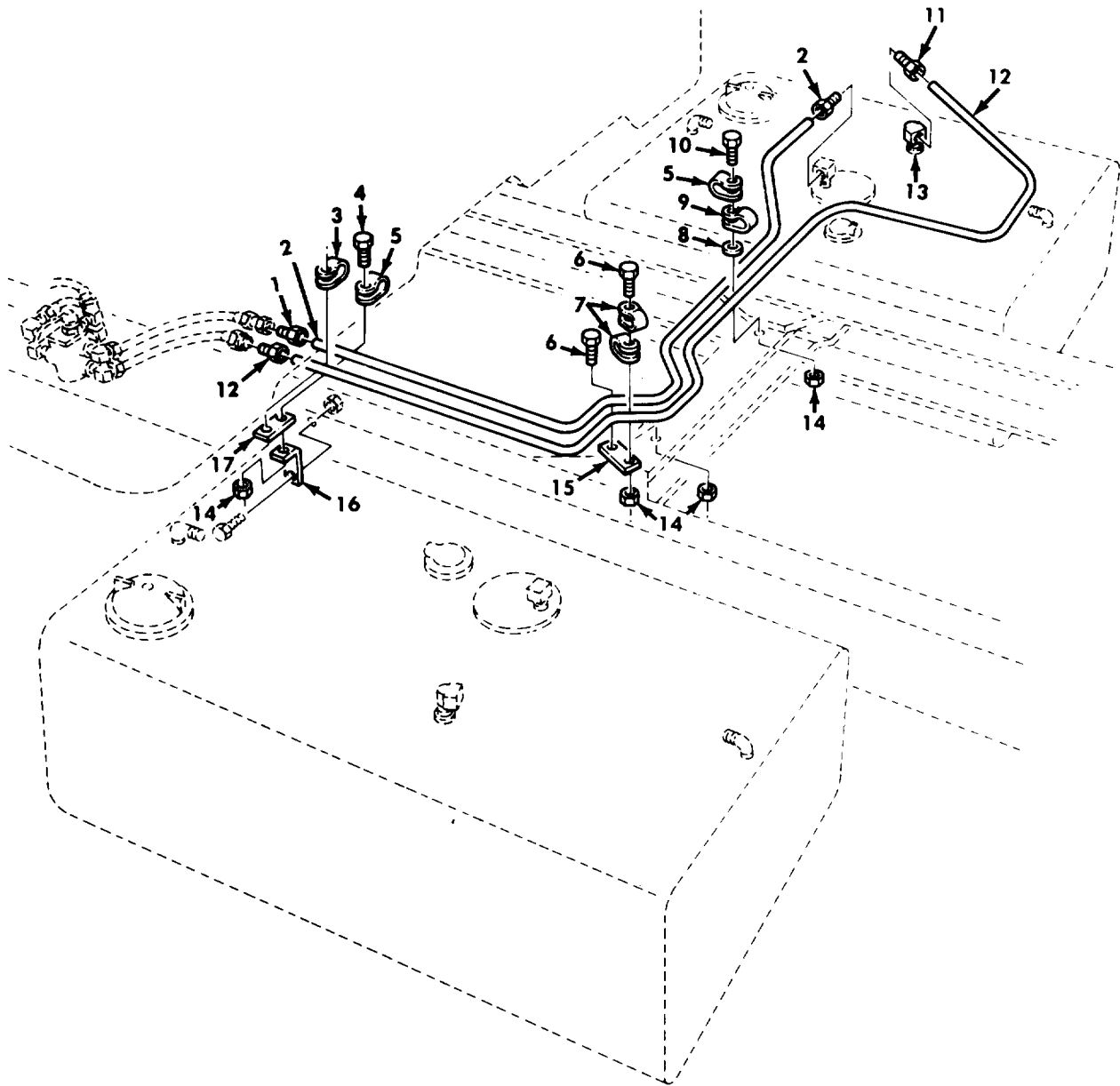

Figure 57. Dual Fuel Tank Supply and Return Lines, R.H. Side.

SECTION II

TM9-2320-260-34P-1

(1) ITEM NO	(2) SMR CODE	(3) CAGEC	(4) PART NUMBER	(5) DESCRIPTION AND USABLE ON CODES(UOC)	(6) QTY
				GROUP 0306 TANKS,LINES,FITTINGS, HEADERS	
				FIG.57 DUAL FUEL TANK SUPPLY AND RETURN LINES,R.H. SIDE	
1	PAOZZ	21450	142435	INVERTED NUT,TUBE C UOC:622	2
2	MOOZZ	19207	11648592	TUBE ASSY MAKE FROM TUBE,P/N 55229 UOC:622	1
3	PAOZZ	81348	CMDX2-3PT573036	CLAMP,LOOP UOC:622	1
4	PAOZZ	96906	MS90727-5	SCREW,CAP,HEXAGON H UOC:622	1
5	PAOZZ	96906	MS21333-102	CLAMP,LOOP UOC:622	2
6	PAOZZ	96906	MS90727-6	SCREW,CAP,HEXAGON H UOC:622	2
7	PAOZZ	96906	MS21333-71	CLAMP,LOOP UOC:622	2
8	PAOZZ	96906	MS35335-33	WASHER,LOCK UOC:622	1
9	PAOZZ	96906	MS21333-36	CLAMP,LOOP UOC:622	1
10	PAOZZ	96906	MS90727-7	SCREW,CAP,HEXAGON H UOC:622	1
11	PAOZZ	21450	142433	INVERTED NUT,TUBE C UOC:622	2
12	MOOZZ	19207	11648594	TUBE ASSEMBLY MAKE FROM TUBE,P/N 305087-0116 UOC:622	1
13	PAOZZ	21450	137423	ELBOW,PIPE TO TUBE UOC:622	1
14	POAZZ	96906	MS21045-4	NUT,SELF-LOCKING,HE UOC:622	4
15	PAOZZ	19207	11608938	PLATE,COWL UOC:622	1
16	PAOZZ	19207	8327111	BRACKET,ANGLE UOC:622	1
17	PAOZZ	19207	7026693	SPACER,PLATE UOC:622	1

END OF FIGURE

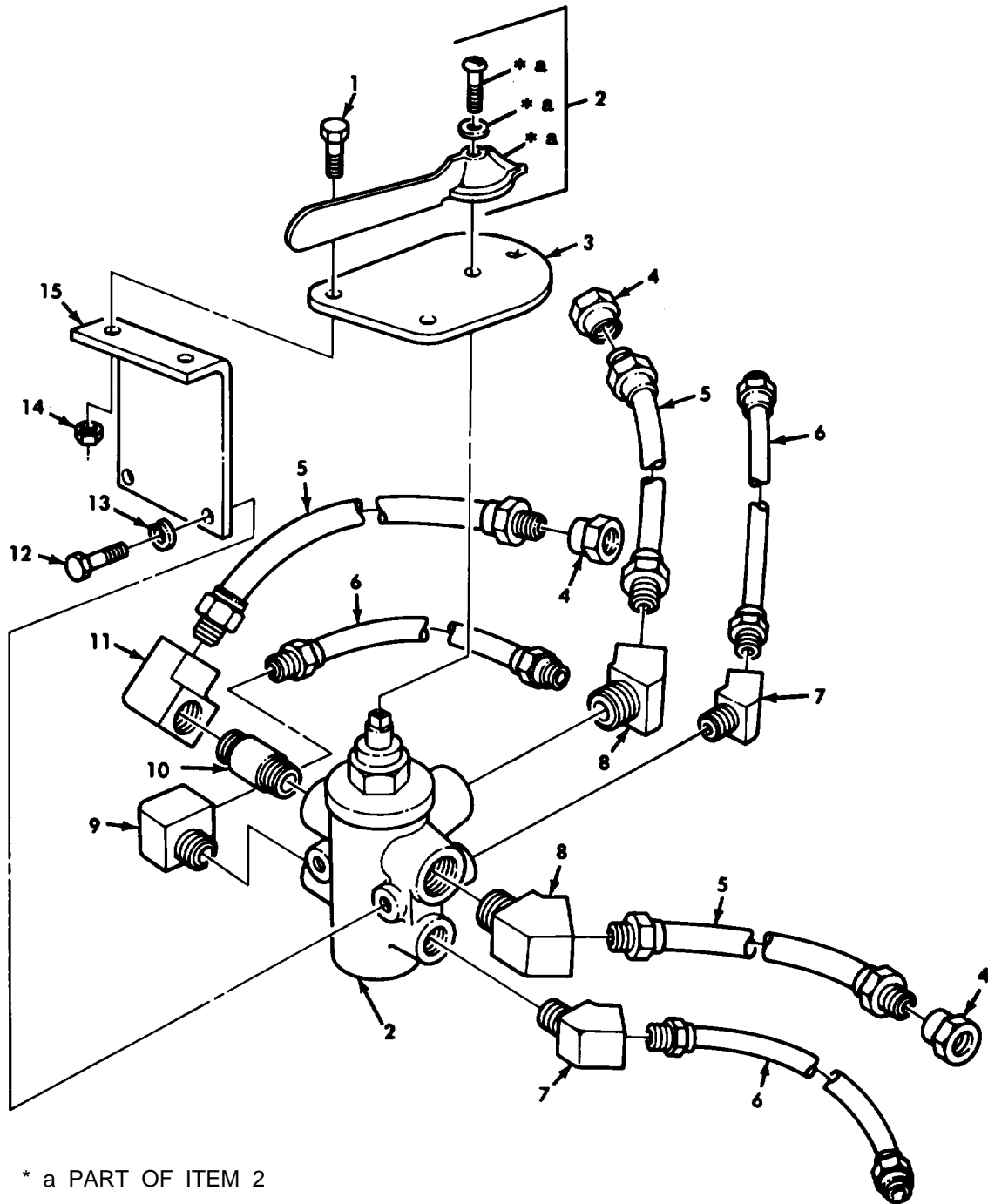

* a PART OF ITEM 2

Figure 58. Fuel Tank Selector Valve Assembly.

SECTION II

TM9-2320-260-34P-1

(1) ITEM NO	(2) SMR CODE	(3) CAGEC	(4) PART NUMBER	(5) DESCRIPTION AND USABLE ON CODES(UOC)	(6) QTY
GROUP 0306 TANKS,LINES,FITTINGS HEADERS					
FIG.58 FUEL TANK SELECTOR VALVE ASSEMBLY					
1	PAOZZ	96906	MS90727-7	SCREW,CAP,HEXAGON H UOC:622,623,624,627,633,634,635	2
2	PAOZZ	19207	11648568	VALVE,FUEL,SIX-PORT UOC:622,623,624,627,633,634,635	1
3	PAOZZ	19207	11664687	PLATE,DESIGNATION UOC:622,623,624,627,633,634,635	1
4	PAOZZ	21450	191561	ADAPTER,STRAIGHT,PI UOC:622,623,624,627,633,634,635	3
5	PAOZZ	19207	11664614	HOSE ASSEMBLY,NONME UOC:622,623,624,627,633,634,635	3
6	PAOZZ	19207	11664615	HOSE ASSEMBLY,NONME UOC:622,623,624,627,633,634,635	3
7	PAOZZ	88044	AN915-3	ELBOW,PIPE UOC:622,623,624,627,633,634,635	2
8	PAOZZ	24617	444058	ELBOW,PIPE UOC:622,623,624,627,633,634,635	2
9	PAOZZ	19207	7364214	ELBOW,PIPE UOC:622,623,624,627,633,634,635	1
10	PAOZZ	24617	192075	NIPPLE,PIPE UOC:622,623,624,627,633,634,635	1
11	PAOZZ	21450	444072	ELBOW,PIPE UOC:622,623,624,627,633,634,635	1
12	PAOZZ	96906	MS90728-57	SCREW,CAP,HEXAGON H UOC:622,623,624,627,633,634,635	2
13	PAOZZ	96906	MS35338-46	WASHER,LOCK UOC:622,623,624,627,633,634,635	2
14	PAOZZ	96906	MS21045-4	NUT,SELF-LOCKING,HE UOC:622,623,624,627,633,634,635	2
15	PAOZZ	19207	10931962	BRACKET,ANGLE UOC:622,623,624,627,633,634,635	1

END OF FIGURE

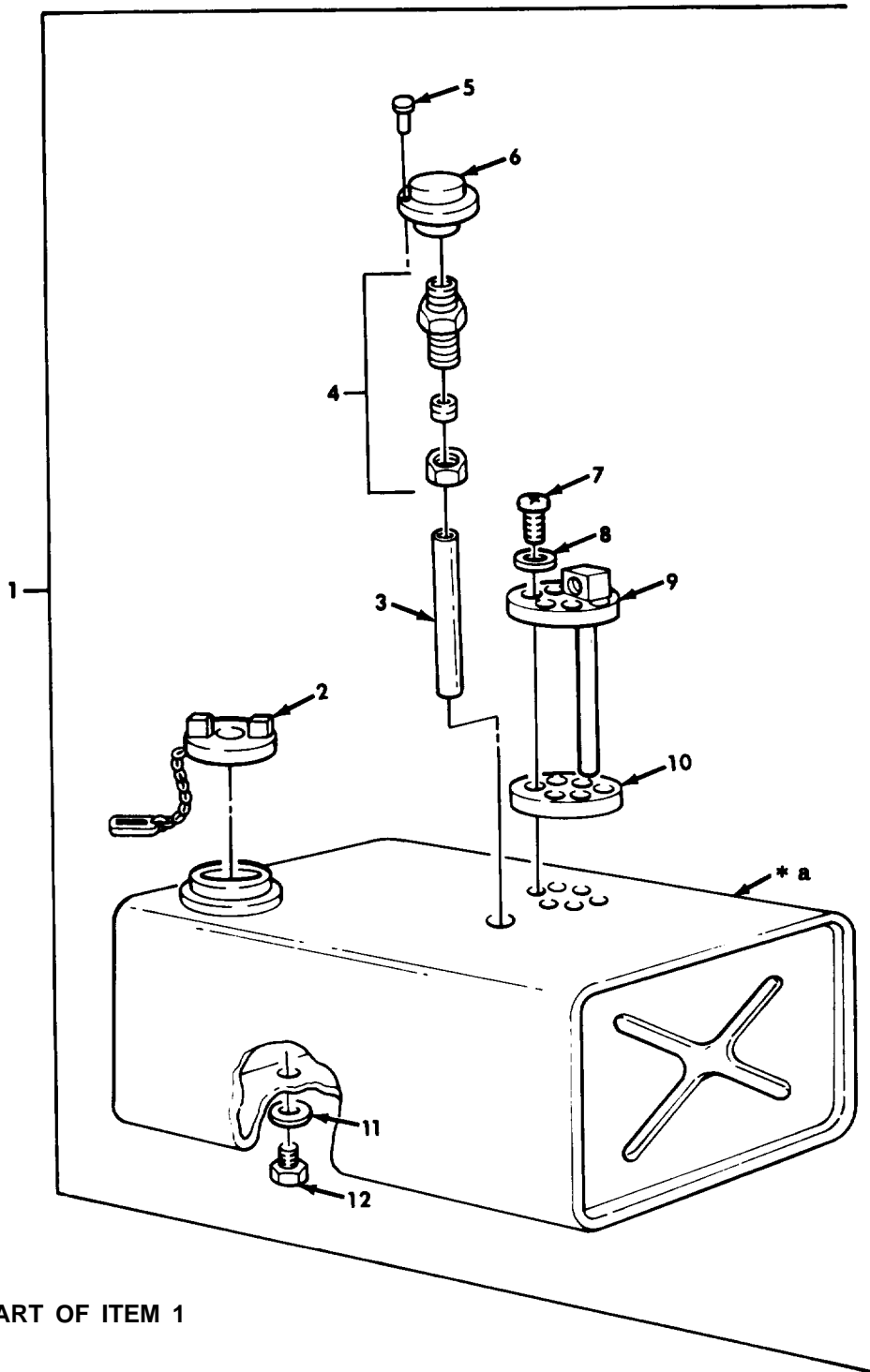

* a PART OF ITEM 1

Figure 59. Fuel Tank Assemblies.

SECTION II

TM9-2320-260-34P-1

(1) ITEM NO	(2) SMR CODE	(3) CAGEC	(4) PART NUMBER	(5) DESCRIPTION AND USABLE ON CODES(UOC)	(6) QTY
GROUP 0306 TANKS,LINES,FITTINGS, HEADERS					
FIG.59 FUEL TANK ASSEMBLIES					
1	PAOOO	19207	11648586	TANK,FUEL,ENGINE 78 GALLON UOC:614,620,621,622,625,626,628,629, 637,638	1
1	PAOOO	19207	11648586-1	TANK,FUEL,ENGINE 78 GALLON UOC:630,631,632,636	1
1	PAOOO	19207	11648596	TANK,FUEL,ENGINE 55 GALLON UOC:622	1
1	PAOOO	19207	11648596	TANK,FUEL,ENGINE 55 GALLON UOC:623,624,627,633,634,635	2
2	PAOZZ	96906	MS53075-1	.CAP,FILLER OPENING	1
3	MOOZZ	19207	8689208	.TUBE,COPPER MAKE FROM TUBE,P/N 305087-0116 UOC:630,631,632,636	1
4	PAOZZ	21439	5203861-3	.ADAPTER,STRAIGHT,PI UOC:630,631,632,636	1
5	PAOZZ	96906	MS20613-5P5	.RIVET,SOLID UOC:630,631,632,636	2
6	PAOZZ	19207	10937429	.INSERT,SCREW THREAD UOC:630,631,632,636	1
7	PAOZZ	96906	MS35206-247	.SCREW,MACHINE	12
8	PAOZZ	96906	MS15795-507	.WASHER,FLAT	12
9	PAOZZ	19207	11648566	.VENT ASSEMBLY,FUEL	1
10	PAOZZ	19207	7409404	.GASKET	1
11	PAOZZ	96906	MS35769-31	.GASKET	1
12	PAOZZ	19207	11639437	.PLUG,MACHINE THREAD	1

END OF FIGURE

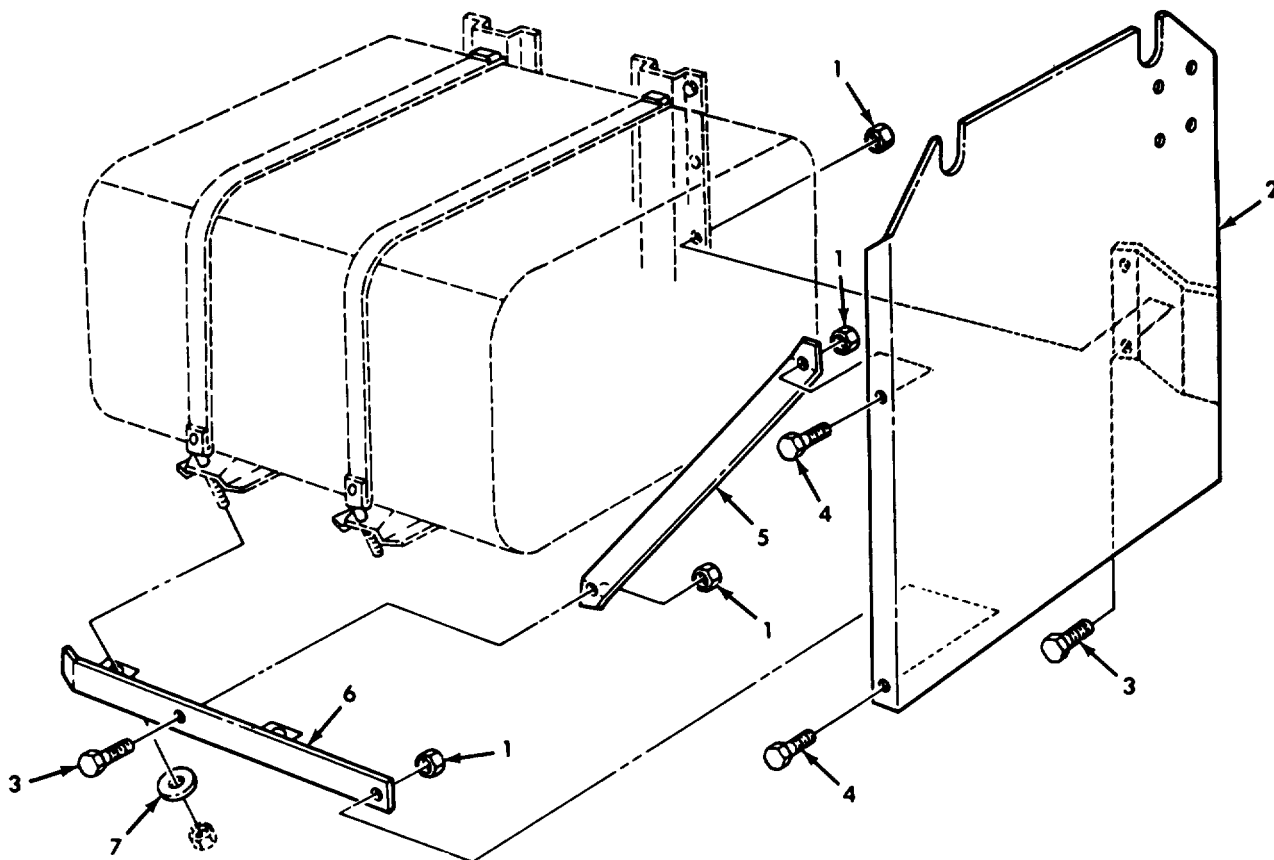

Figure 60. Fuel Tank Protector Plate and Mounting Hardware.

SECTION II

TM9-2320-260-34P-1

(1) ITEM NO	(2) SMR CODE	(3) CAGEC	(4) PART NUMBER	(5) DESCRIPTION AND USABLE ON CODES(UOC)	(6) QTY
				GROUP 0306 TANKS,LINES,FITTINGS, HEADERS	
				FIG.60 FUEL TANK PROTECTOR PLATE AND MOUNTING HARDWARE	
1	PAOZZ	96906	MS51943-36	NUT,SELF-LOCKING,HE UOC:623,624,627,633	8
2	PFOZZ	19207	10899256	PROTECTOR PLATE,FUE LEFT TANK UOC:623,624,627,633	1
2	PFOZZ	19207	10899372	PLATE,TANK,RPOTECTO RIGHT TANK UOC:623,624,627,633	1
3	PFOZZ	96906	MS90726-60	SCREW,CAP,HEXAGON H UOC:623,624,627,633	4
4	PAOZZ	96906	MS90727-59	SCREW,CAP,HEXAGON H UOC:623,624,627,633	4
5	PFOZZ	19207	10899255	PLATE,MENDING UOC:623,624,627,633	2
6	PFOZZ	19207	10899258	BRACKET,PROTECTOR LEFT TANK UOC:623,624,627,633	1
6	PFOZZ	19207	10899259	BRACKET,PROTECTOR RIGHT TANK UOC:623,624,627,633	1
7	PAOZZ	96906	MS27183-14	WASHER,FLAT UOC:623,624,627,633	4
				END OF FIGURE	

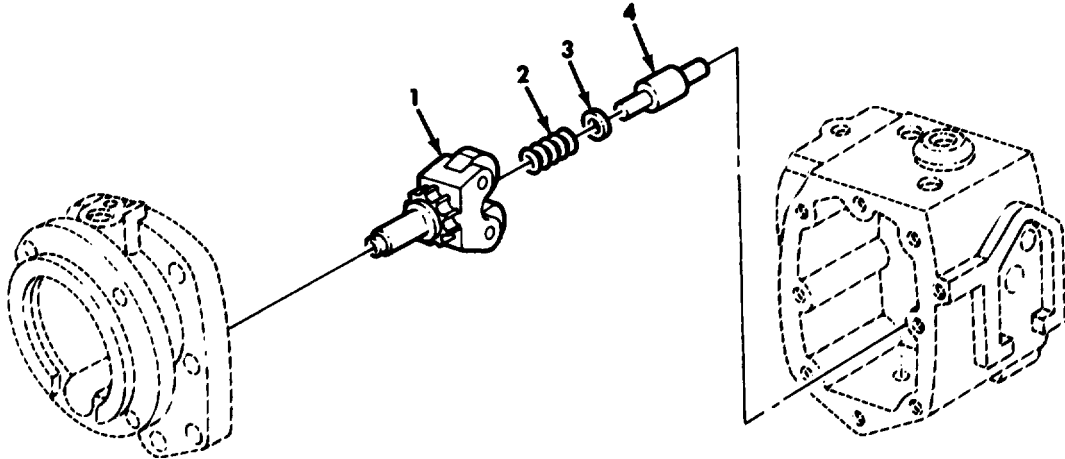

Figure 61. Fuel Pump Governor, AFC.

SECTION II

TM9-2320-260-34P-1

(1) ITEM NO	(2) SMR CODE	(3) CAGEC	(4) PART NUMBER	(5) DESCRIPTION AND USABLE ON CODES(UOC)	(6) QTY
				GROUP 0308 ENGINE SPEED GOVERNOR AND CONTROLS	
				FIG.61 FUEL PUMP GOVERNOR,AFC	
1	PBHZZ	15434	3024989	WEIGHT AND CARRIER UOC:614,620,621,623,624,625,626,627, 628,629,630,631,632,633,634,635,637, 638	1
2	PAHZZ	15434	143847	SPRING,HELICAL,COMP UOC:614,620,621,623,624,625,626,627, 628,629,630,631,632,633,634,635,637, 638	1
3	PAHZZ	15434	144179	SHIM UOC:614,620,621,623,624,625,626,627, 628,629,630,631,632,633,634,635,637, 638	V
4	PAHZZ	15434	144178	PIN,SHOULDER,HEADLE UOC:614,620,621,623,624,625,626,627, 628,629,630,631,632,633,634,635,637, 638	1

END OF FIGURE

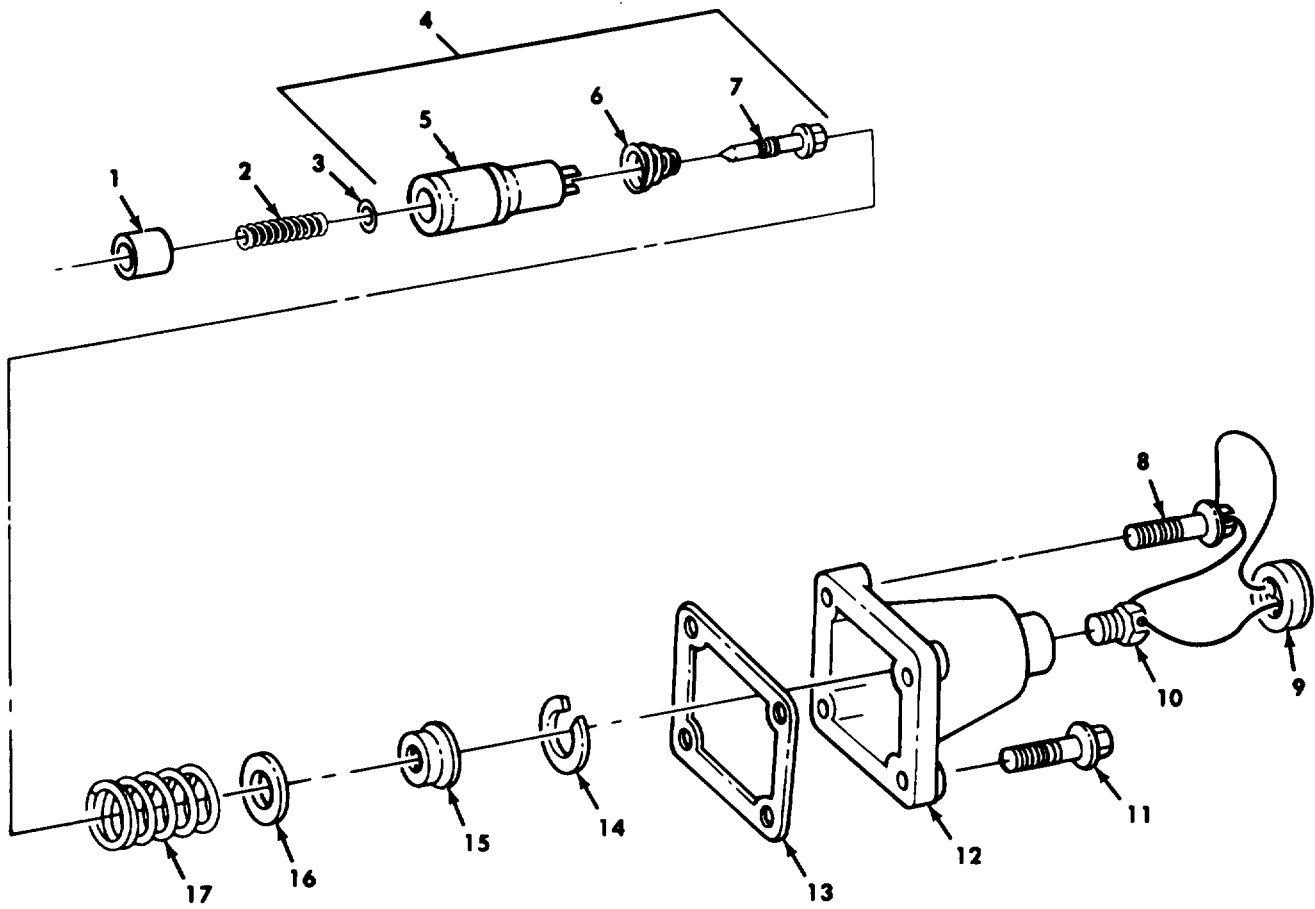

Figure 62. Fuel Pump Spring Pack, AFC.

SECTION II

TM9-2320-260-34P-1

(1) ITEM NO	(2) SMR CODE	(3) CAGEC	(4) PART NUMBER	(5) DESCRIPTION AND USABLE ON CODES(UOC)	(6) QTY
				GROUP 0308 ENGINE SPEED GOVERNOR AND CONTROLS	
				FIG.62 FUEL PUMP SPRING PACK,AFC	
1	PAHZZ	15434	141634	PLUNGER, GOVERNOR UOC:614, 620, 621, 623, 624, 625, 626, 627, 628, 629, 630, 631, 632, 633, 634, 635, 637, 638	1
2	PAHZZ	15434	144195	SPRING, HELICAL, COMP UOC:614, 620, 621, 623, 624, 625, 626, 627, 628, 629, 630, 631, 632, 633, 634, 635, 637, 638	
3	PAHZZ	15434	70715	WASHER, FLAT UOC:614, 620, 621, 623, 624, 625, 626, 627, 628, 629, 630, 631, 632, 633, 634, 635, 637, 638	1
4	PAHHH	15434	3038215	SPRING GUIDE, ASSEMB UOC:614, 620, 621, 623, 624, 625, 626, 627, 628, 629, 630, 631, 632, 633, 634, 635, 637, 638	1
5	PAHZZ	15434	3036472	.RETAINER, HELICAL CO UOC:614, 620, 621, 623, 624, 625, 626, 627, 628, 629, 630, 631, 632, 633, 634, 635, 637 638	1
6	PAHZZ	15434	3032014	.SPRING, HELICAL, COMP UOC:614, 620, 621, 623, 624, 625, 626, 627, 628, 629, 630, 631, 632, 633, 634, 635, 637 638	1
7	PAHZZ	15434	70716	.SETScrew UOC:614, 620, 621, 623, 624, 625, 626, 627, 628, 629, 630, 631, 632, 633, 634, 635, 637, 638	1
8	PAHZZ	15434	3017051	BOLT, INTERNAL UOC:614, 620, 621, 623, 624, 625, 626, 627, 628, 629, 630, 631, 632, 633, 634, 635, 637, 638	2
9	PAFZZ	15434	3003156	SEAL, SPECIAL UOC:614, 620, 621, 623, 624, 625, 626, 627, 628, 629, 630, 631, 632, 633, 634, 635, 637, 638	2
10	PAFZZ	15434	3025459	PLUG, COVER UOC:614, 620, 621, 623, 624, 625, 626, 627, 628, 629, 630, 631, 632, 633, 634, 635, 637, 638	2
11	PAHZZ	15434	3017052	SCREW, CAP, HEXAGON H UOC:614, 620, 621, 623, 624, 625, 626, 627, 628, 629, 630, 631, 632, 634, 635, 637, 638	2
12	PAHZZ	15434	44678	COVER, SPRING PACK UOC:614, 620, 621, 623, 624, 625, 626, 627, 628, 629, 630, 631, 632, 633, 634, 635, 637,	1

SECTION II

TM9-2320-260-34P

(1) ITEM NO	(2) SMR CODE	(3) CAGEC	(4) PART NUMBER	(5) DESCRIPTION AND USABLE ON CODES(UOC)	(6) QTY
13	PAHZZ	15434	70705	638 GASKET UOC:614,620,621,623,624,625,626,627, 628,629,630,631,632,633,634,635,637, 638	1
14	PAHZZ	96906	MS16629-1100	RING,RETAINING PART OF KIT P/N 5704519 UOC:614,620,621,623,624,625,626,627, 628,629,630,631,632,633,634,635,637, 638	1
15	PAHZZ	15434	70713	RING RETAINING PART OF KIT P/N 5704519 UOC:614,620,621,623,624,625,626,627, 628,629,630,631,632,633,634,635,637, 638	1
16	PAHZZ	15434	70717B	SHIM .005 PART OF KIT P/N 5704519 UOC:614,620,621,623,624,625,626,627, 628,629,630,631,632,633,634,635,637, 638	1
16	PAHZZ	15434	189800	SHIM .007 PART OF KIT P/N 5704519 UOC:614,620,621,623,624,625,626,627, 628,629,630,631,632,633,634,635,637, 638	1
16	PAHZZ	15434	70717A	SHIM .010 PART OF KIT P/N 5704519 UOC:614,620,621,623,624,625,626,627, 628,629,630,631,632,633,634,635,637, 638	1
16	PAHZZ	15434	70717	SPACER,RING .020 PART OF KIT P/N 5704519 UOC:614,620,621,623,624,625,626,627, 628,629,630,631,632,633,634,635,637 638	1
17	PAHZZ	15434	3000940	SPRING,HELICAL,COMP UOC:614,620,621,623,624,625,626,627, 628,629,630,631,632,633,634,635,637, 638	1

END OF FIGURE

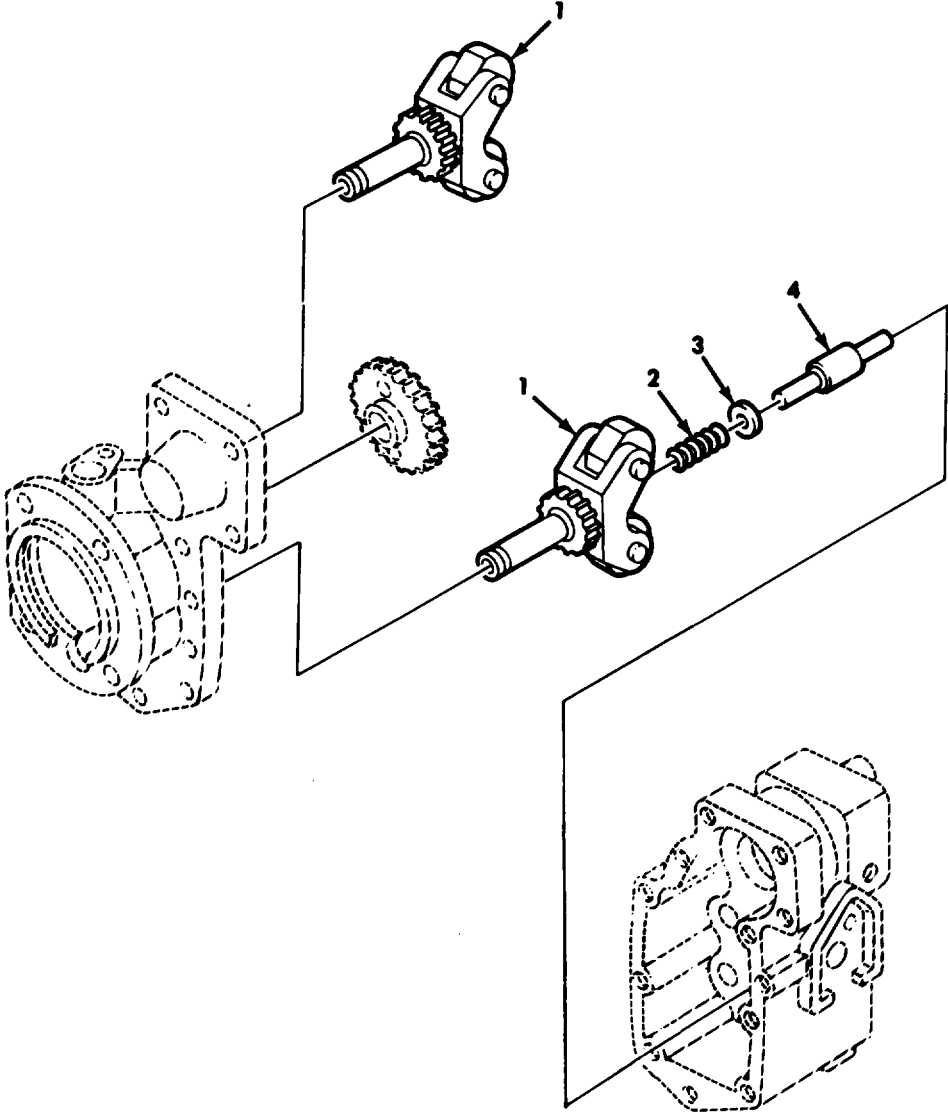

Figure 63. Fuel Pump Governor, VS.

SECTION II

TM9-2320-260-34P-1

(1) ITEM NO	(2) SMR CODE	(3) CAGEC	(4) PART NUMBER	(5) DESCRIPTION AND USABLE ON CODES(UOC)	(6) QTY
				GROUP 0308 ENGINE SPEED GOVERNOR AND CONTROLS	
				FIG.63 FUEL PUMP GOVERNOR,VS	
1	PBHZZ	15434	3024989	WEIGHT AND CARRIER UOC:622,636	2
2	PAHZZ	15434	143854	SPRING,HELICAL,COMP UOC:622,636	1
3	PAHZZ	15434	144179	SHIM UOC:622,636	3
4	PAHZZ	15434	144178	PIN,SHOULDER,HEADLE UOC:622,636	1
				END OF FIGURE	

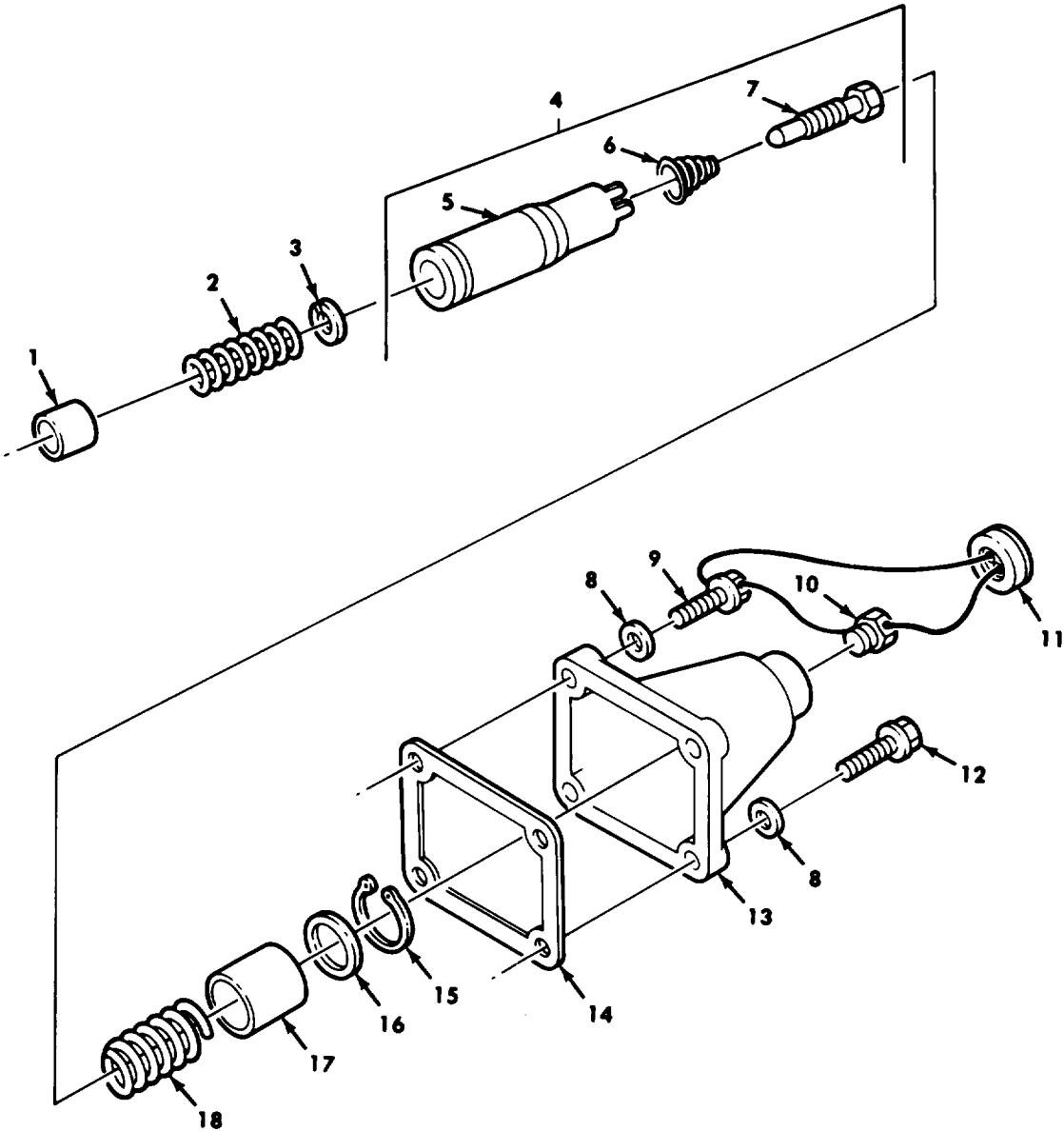

Figure 64. Fuel Pump Lower Spring Pack, VS.

SECTION II

TM9-2320-260-34P-1

(1) ITEM NO	(2) SMR CODE	(3) CAGEC	(4) PART NUMBER	(5) DESCRIPTION AND USABLE ON CODES(UOC)	(6) QTY
GROUP 0308 ENGINE SPEED GOVERNOR AND CONTROLS					
FIG.64 FUEL PUMP LOWER SPRING PACK, VS					
1	PAHZZ	15434	141634	PLUNGER,GOVERNOR UOC:622,636	1
2	PAHZZ	15434	144195	SPRING,HELICAL,COMP UOC:622,636	1
3	PAHZZ	15434	70715	WASHER,FLAT UOC:622,636	1
4	PAHHH	15434	AR40153	GUIDE ASSEMBLY UOC:622,636	1
5	XAHZZ	15434	3036474	.SEAT,HELICAL COMPRE UOC:622,636	1
6	XAHZZ	15434	3032014	.SPRING,HELICAL,COMP USE AFTER SERIAL NUMBER 11246663 UOC:622,636	1
7	PAHZZ	15434	70716	.SETSCREW UOC:622,636	1
8	PAHZZ	88044	AN960-416	WASHER,FLAT UOC:622,636	4
9	PAHZZ	15434	3017052	SCREW,CAP,HEXAGON H UOC:622,636	1
10	PAFZZ	15434	3025459	PLUG,COVER UOC:622,636	1
11	PAFZZ	15434	3003156	SEAL,SPECIAL UOC:622,636	1
12	PAHZZ	15434	3017051	SCREW,CAP,HEXAGON H UOC:622,636	3
13	PAHZZ	15434	44678	COVER,SPRING PACK UOC:622,636	1
14	PAHZZ	15434	70705	GASKET PART OF KIT P/N 5704519 UOC:622,636	1
15	PAHZZ	96906	MS16625-1100	RING,RETAINING PART OF KIT P/N 5704519 UOC:622,636	1
16	PAHZZ	15434	70717B	SHIM .005 PART OF KIT P/N 5704519 UOC:622,636	1
16	PAHZZ	15434	189800	SHIM .007 PART OF KIT P/N 5704519 UOC:622,636	1
16	PAHZZ	15434	70717A	SHIM .010 PART OF KIT P/N 5704519 UOC:622,636	1
16	PAHZZ	15434	70717	SPACER,RING .020 PART OF KIT P/N 5704519 UOC:622,636	1
17	PAHZZ	15434	203346	SPACER,SLEEVE UOC:622,636	1
18	PAHZZ	15434	153236	SPRING,HELICAL,COMP UOC:622,636	1

END OF FIGURE

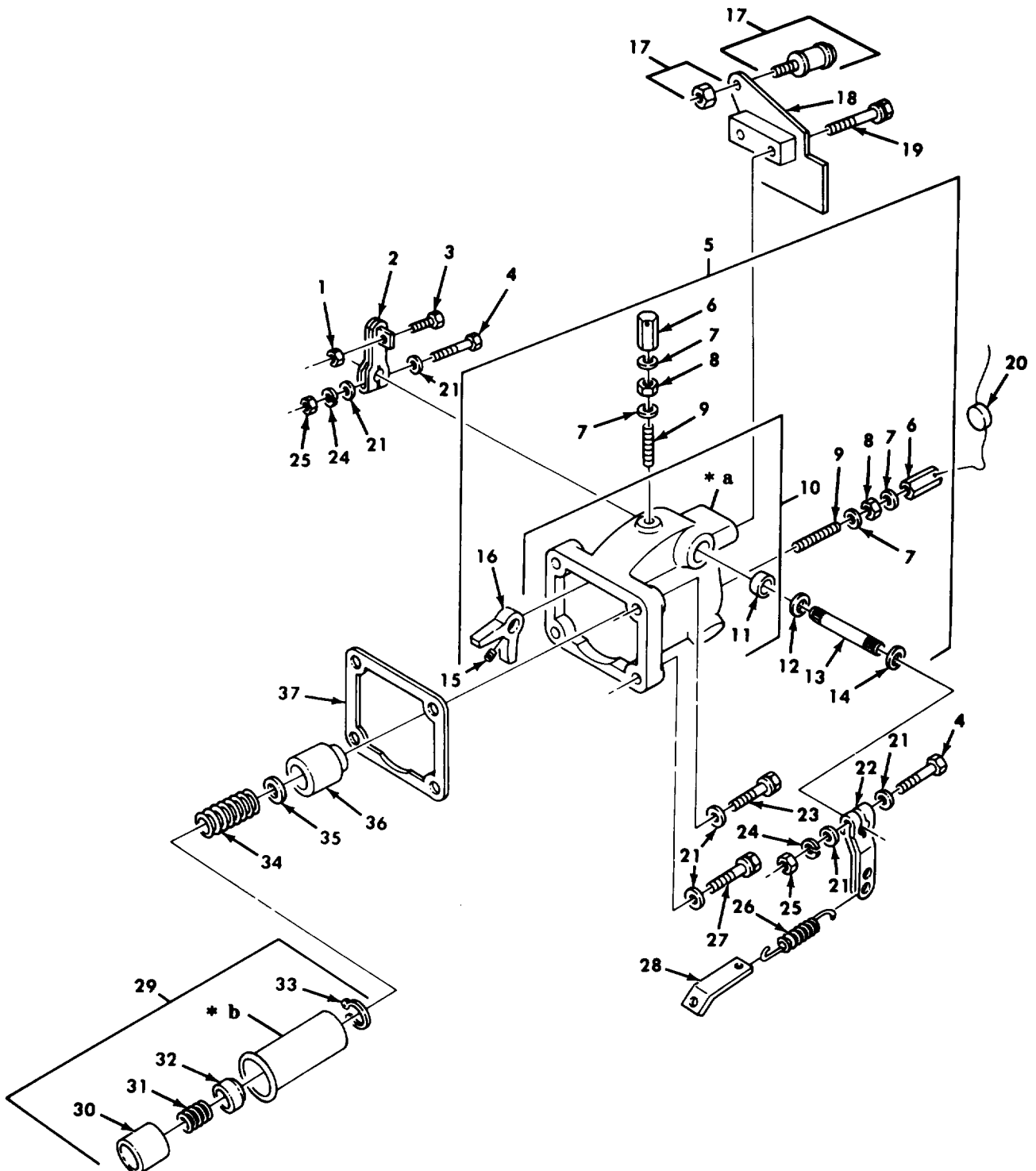

- * a PART OF ITEM 10
- * b PART OF ITEM 29

Figure 65. Fuel Pump Upper Spring Pack, VS.

SECTION II

TM9-2320-260-34P-1

(1) ITEM NO	(2) SMR CODE	(3) CAGEC	(4) PART NUMBER	(5) DESCRIPTION AND USABLE ON CODES(UOC)	(6) QTY
GROUP 0308 ENGINE SPEED GOVERNOR AND CONTROLS					
FIG.65 FUEL PUMP UPPER SPRING PACK, VS					
1	PAOZZ	15434	S223	NUT,HEXAGON UOC:622,636	1
2	PAOZZ	15434	187126	LEVER,THROTTLE UOC:622,636	1
3	PAOZZ	15434	187127	BOLT,CARRIAGE UOC:622,636	1
4	PAOZZ	15434	S159B	SCREW,CAP,HEXAGON H UOC:622,636	2
5	PBHHH	15434	3020523	HOLDER,SPRING UOC:622,636	1
6	PAFZZ	15434	110058	.NUT,ELECTRICAL-MEC UOC:622,636	2
7	PAFZZ	15434	112408	.WASHER,FLAT UOC:622,636	4
8	PAFZZ	96906	MS35691-5	.NUT,PLAIN,HEXAGON UOC:622,636	2
9	PAFZZ	15434	109917	.SETSCREW UOC:622,636	2
10	PBHZZ	15434	3016021	.HOUSING,FUEL PUMP UOC:622,636	1
11	PAHZZ	15434	3010941	.BUSHING,SLEEVE UOC:622,636	2
12	PAHZZ	79500	1JH4350REVCPC	.PACKING,PREFORMED UOC:622,636	2
13	PAHZZ	15434	3010942	.SHAFT,STRAIGHT UOC:622,636	1
14	PAHZZ	15434	3010945	.SEAL UOC:622,636	2
15	PAHZZ	15434	70813	.SETSCREW UOC:622,636	1
16	PAHZZ	15434	70834	.STOP,THROTTLE LEVER UOC:622,636	1
17	PAFZZ	15434	185012	CYLINDER ASSEMBLY,A UOC:622,636	1
18	PBHZZ	15434	211305	BRACKET UOC:622,636	1
19	PAHZZ	15434	3013904	SCREW UOC:622,636	2
20	PAHZZ	15434	3003156	SEAL,SPECIAL UOC:622,636	1
21	PAOZZ	88044	AN960-416	WASHER,FLAT UOC:622,636	8
22	PAOZZ	15434	3012497	LEVER,THROTTLE UOC:622,636	1
23	PAHZZ	125434	3017052	SCREW,CAP,HEXAGON H UOC:622,636	1

SECTION II

TM9-2320-260-34P-1

(1) ITEM NO	(2) SMR CODE	(3) CAGEC	(4) PART NUMBER	(5) DESCRIPTION AND USABLE ON CODES(UOC)	(6) QTY
24	PAOZZ	96906	MS122032	WASHER, LOCK UOC:622,636	2
25	PAOZZ	96906	MS35691-5	NUT, PLAIN, HEXAGON UOC:622,636	2
26	PAOZZ	15434	203762	SPRING, HELICAL, EXTE UOC:622,636	1
27	PAHZZ	15434	3017051	BOLT, INTERNAL UOC:622,636	3
28	PAOZZ	15434	3005543	LINK, SPRING UOC:622,636	1
29	PBHZZ	15434	BM30245	SPRING, GOVERNOR MAX UOC:622,636	1
30	XBHZZ	15434	70820	. PLUNGER, GOVERNOR SP UOC:622,636	1
31	PAHZZ	15434	70778	. SPRING, HELICAL, COMP UOC:622,636	1
32	PAHZZ	15434	70798	. SEAT, HELICAL COMPRE UOC:622,636	1
33	PAHZZ	96906	MS16627-1093	. RING, RETAINING OUC:622,636	1
34	PAHZZ	15434	109687	SPRING, HELICAL, COMP UOC:622,636	1
35	PAHZZ	15434	70811-B	SHIM .005 UOC:622,636	1
35	PAHZZ	15434	70811-A	SHIM .010 UOC:622,636	1
35	PAHZZ	15434	70811	WASHER, FLAT .020 UOC:622,636	1
36	XDHZZ	15434	70836	PLUNGER, DETENT UOC:622,636	1
37	PAHZZ	15434	70705	GASKET UOC:622,636	1

END OF FIGURE

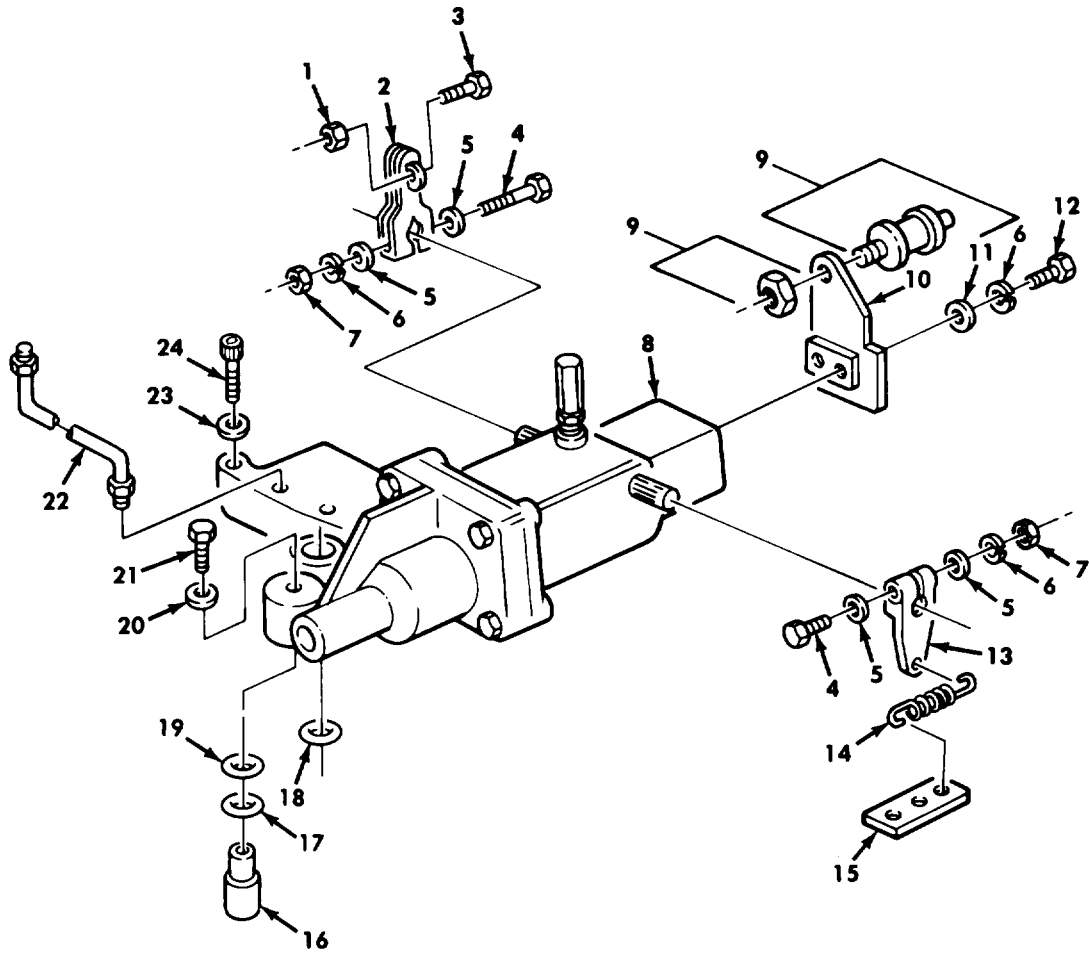

Figure 66. Fuel Pump Governor and Mounting Hardware.

SECTION II

TM9-2320-260-34P-1

(1) ITEM NO	(2) SMR CODE	(3) CAGEC	(4) PART NUMBER	(5) DESCRIPTION AND USABLE ON CODES(UOC)	(6) QTY
				GROUP 0308 ENGINE SPEED GOVERNOR AND CONTROLS	
				FIG.66 FUEL PUMP GOVERNOR AND MOUNTING HARDWARE	
1	PAOZZ	15434	S223	NUT,HEXAGON UOC:622,636	1
2	PAOZZ	15434	187126	LEVER,THROTTLE UOC:622,636	1
3	PAOZZ	15434	187127	BOLT,CARRIAGE UOC:622,636	1
4	PAOZZ	15434	S-159-B	SCREW,CAP,HEXAGON H UOC:622,636	2
5	PAOZZ	88044	AN960-416	WASHER,FLAT UOC:622,636	4
6	PAOZZ	96906	MS122032	WASHER,LOCK UOC:622,636	4
7	PAOZZ	96906	MS35691-5	NUT,PLAIN,HEXAGON UOC:622,636	2
8	PAFZZ	15434	BM73137	GOVERNOR,FUEL UOC:622,636	1
9	PAFZZ	15434	185012	CYLINDER ASSEMBLY,A UOC:622,636	1
10	PPFZZ	15434	211305	BRACKET UOC:622,636	1
11	PAFZZ	15434	146159	WASHER,FLAT UOC:622,636	2
12	PAFZZ	96906	MS18154-10	SCREW,CAP,HEXAGON H UOC:622,636	2
13	PAOZZ	15434	3012497	LEVER,THROTTLE UOC:622,636	1
14	PAOZZ	15434	203762	SPRING,HELICAL,EXTE UOC:622,636	1
15	PAOZZ	15434	3024165	LEVER ASSEMBLY UOC:622,636	1
16	PAFZZ	15434	126119	ADAPTER,STRAIGHT,PI UOC:622,636	1
17	PAFZZ	92165	TS33-016	GASKET UOC:622,636	1
18	PAFZZ	15434	154088	SEAL CAP UOC:622,636	1
19	PAFZZ	15434	154086	RING,SEALING UOC:622,636	1
20	PAFZZ	15434	106943	SEAL,FUEL OIL FILTE UOC:622,636	1
21	PAFZZ	96906	MS90727-32	BOLT,MACHINE UOC:622,636	1
22	PAFZZ	15434	203516	TUBE ASSEMBLY,METAL USE PRIOR TO SERIAL NUMBER 10448850 UOC:622,636	1
22	PAFZZ	15434	3000716	TUBE ASSEMBLY USE AFTER SERIAL	1

SECTION II

TM9-2320-260-34P-1

(1) ITEM NO	(2) SMR CODE	(3) CAGEC	(4) PART NUMBER	(5) DESCRIPTION AND USABLE ON CODES(UOC)	(6) QTY
				NUMBER 10448850 UOC:622,636	
23	PAFZZ	15434	S-631	WASHER,FLAT UOC:622,636	2
24	PAFZZ	15434	100129	SCREW,CAP,SOCKET HE UOC:622,636	2
				END OF FIGURE	

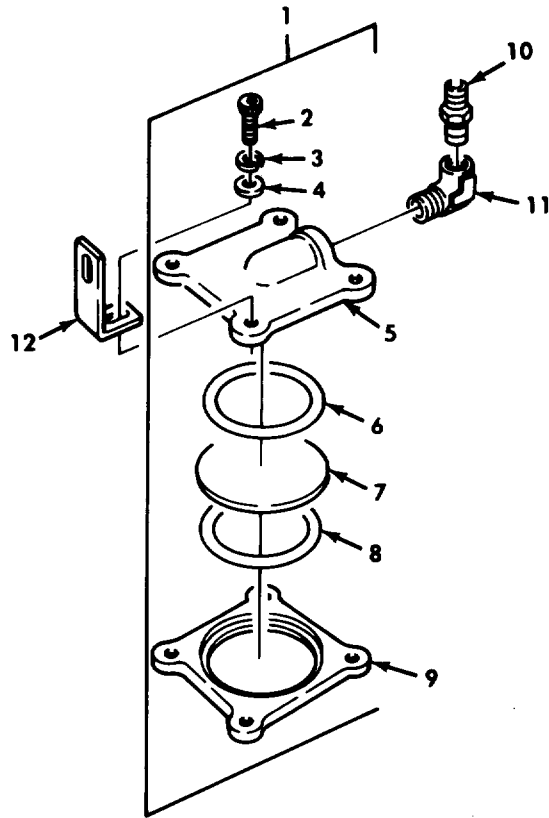

Figure 67. Damper Assembly.

SECTION II

TM9-2320-260-34P-1

(1) ITEM NO	(2) SMR CODE	(3) CAGEC	(4) PART NUMBER	(5) DESCRIPTION AND USABLE ON CODES(UOC)	(6) QTY
				GROUP 0308 ENGINE SPEED GOVERNOR AND CONTROLS	
				FIG.67 DAMPER ASSEMBLY	
1	PPFFF	15434	AR51694	DAMPER ASSEMBLY,GOV USE PRIOR TO SERIAL NUMBER 10448850 UOC:622,636	1
2	PAFZZ	15434	S172C	.SCREW,CAP,SOCKET HE USE PRIOR TO SERIAL NUMBER 10448850 UOC:622,636	4
3	PAFZZ	15434	181466	.WASHER,LOCK USE PRIOR TO SERIAL NUMBER 10448850 UOC:622,636	4
4	PAFZZ	88044	AN960-416	.WASHER,FLAT USE PRIOR TO SERIAL NUMBER 10448850 UOC:622,636	4
5	XAFZZ	15434	144623	.BODY, DAMPER, FUEL USE PRIOR TO SERIAL NUMBER 10448850 UOC:622,636	1
6	PAFZZ	15434	100099	.PACKING,PREFORMED USE PRIOR TO SERIAL NUMBER 10448850 UOC:622,636	1
7	PAFZZ	15434	202897	.DISK,SOLID,PLAIN USE PRIOR TO SERIAL NUMBER 10448850 UOC:622,636	1
8	PAFZZ	15434	139988	.PACKING,PREFORMED USE PRIOR TO SERIAL NUMBER 10448850 UOC:622,636	1
9	XAFZZ	15434	144660	.COVER,ACCESS USE PRIOR TO SERIAL NUMBER 10448850 UOC:622,636	1
10	PAFZZ	15434	149837	NIPPLE USE PRIOR TO SERIAL NUMBER 10448850 UOC:622,636	1
11	PAFZZ	15434	149838	ELBOW USE TO PRIOR TO SERIAL NUMBER 10448850 UOC:622,636	1
12	PPFZZ	15434	210644	BRACKET,ANGLE USE PRIOR TO SERIAL NUMBER 10448850 UOC:622,636	1

END OF FIGURE

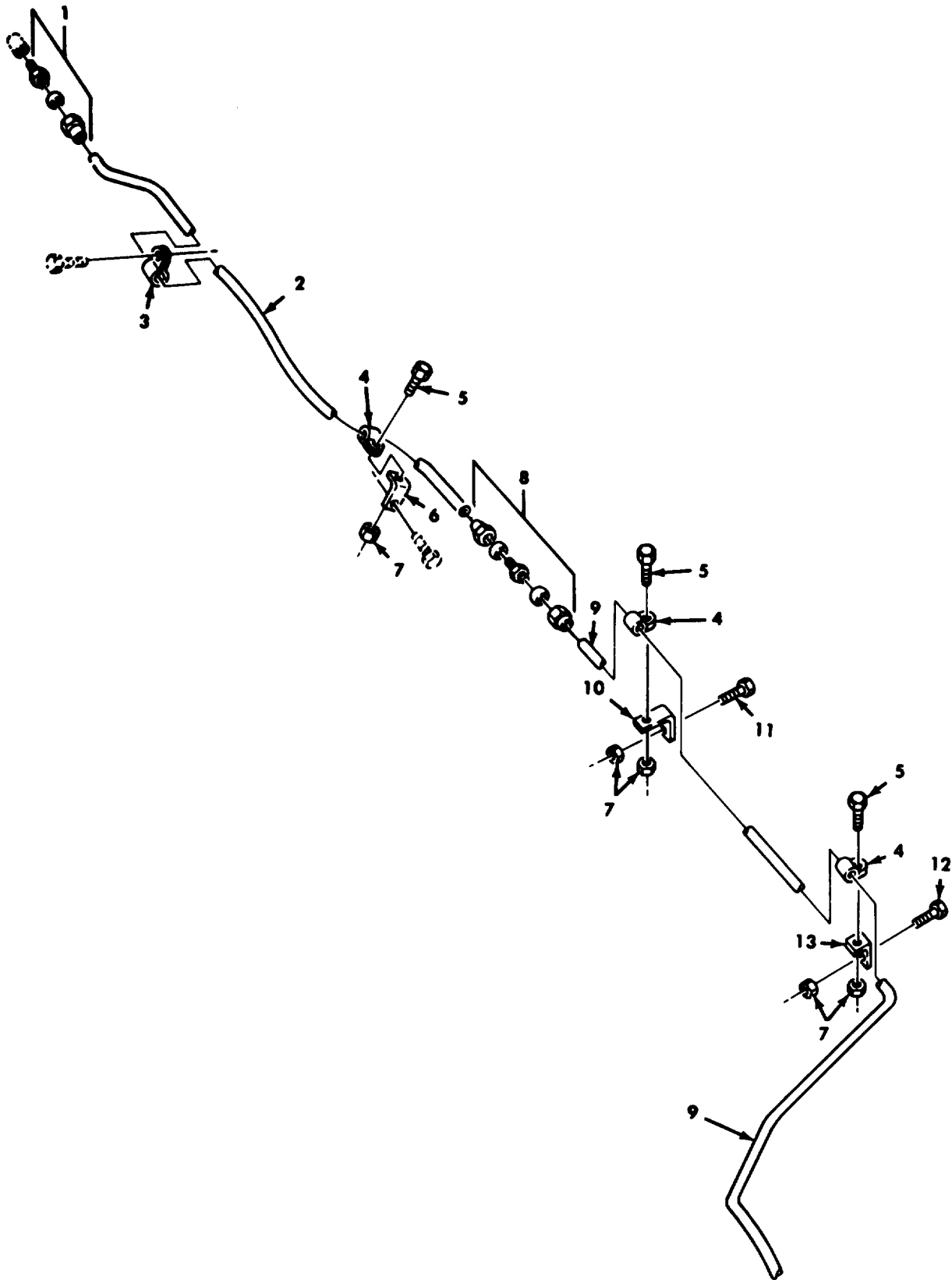

Figure 68. Governor Piping.

SECTION II

TM9-2320-260-34P-1

(1) ITEM NO	(2) SMR CODE	(3) CAGEC	(4) PART NUMBER	(5) DESCRIPTION AND USABLE ON CODES(UOC)	(6) QTY
GROUP 0308 ENGINE SPEED GOVERNOR AND CONTROLS					
FIG.68 GOVERNOR PIPING					
1	PAFZZ	40342	41X320	ADAPTER, STRAIGHT, PI UOC:622,636	1
2	MFFZZ	19207	11648598	TUBE MAKE FROM TUBE,P/N 305087-0116 UOC:622,636	1
3	PAFZZ	96906	MS21333-122	CLAMP, LOOP UOC:622,636	1
4	PAFZZ	81348	CMDX2-3PT573036	CLAMP, LOOP UOC:622,636	3
5	PAFZZ	96906	MS90727-5	SCREW, CAP, HEXAGON H UOC:622,636	3
6	PAFZZ	19207	8327111	BRACKET, ANGLE UOC:622,636	1
7	PAFZZ	96906	MS21045-4	NUT, SELF-LOCKING, HE UOC:622,636	5
8	PAFZZ	81343	6-6 120101BA	NIPPLE, TUBE UOC:622,636	1
9	MFFZZ	19207	10932112	TUBE MAKE FROM TUBE,P/N 305087-0116 UOC:622,636	1
9	MFFZZ	19207	10932094	TUBE, BENT, METALLIC MAKE FROM TUBE, P/N 305087-0116 UOC:622	1
10	PAFZZ	19207	8327006	BRACKET, ANGLE UOC:622,636	1
11	PAFZZ	96906	MS90727-10	SCREW, CAP, HEXAGON H UOC:622,636	1
12	PAFZZ	96906	MS90727-8	SCREW, CAP, HEXAGON H UOC:622,636	1
13	PAFZZ	19207	10883373	BRACKET, ANGLE UOC:622,636	1
END OF FIGURE					

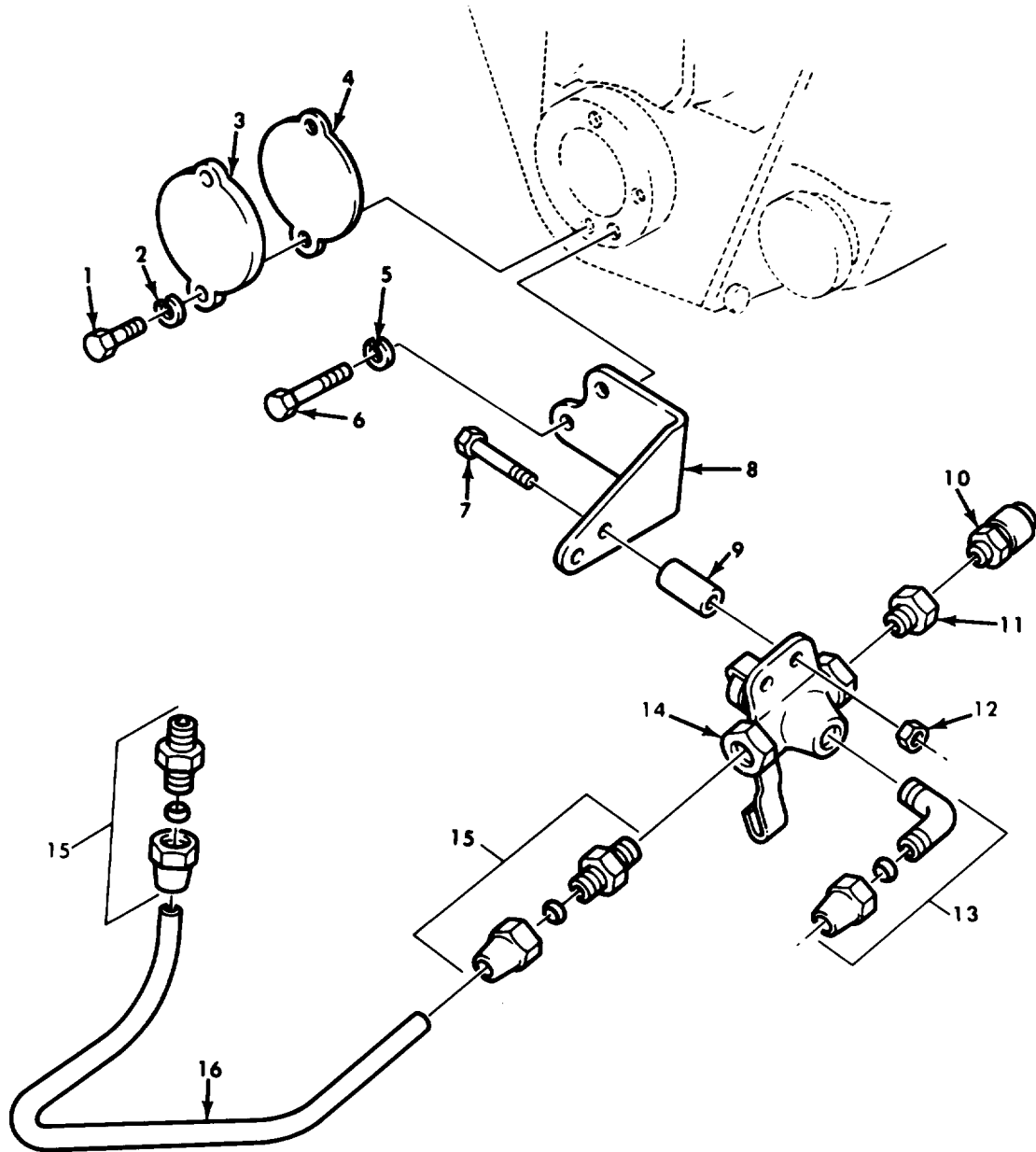

Figure 69. Power Divider Governor Piping Valve.

SECTION II

TM9-2320-260-34P-1

(1) ITEM NO	(2) SMR CODE	(3) CAGEC	(4) PART NUMBER	(5) DESCRIPTION AND USABLE ON CODES(UOC)	(6) QTY
				GROUP 0308 ENGINE SPEED GOVERNOR AND CONTROLS	
				FIG.69 POWER DIVIDER GOVERNOR PIPING VALVE	
1	PAFZZ	96906	MS90725-4	SCREW,CAP,HEXAGON H UOC:622	2
2	PAFZZ	96906	MS35338-44	WASHER,LOCK UOC:622	2
3	PAFZZ	19207	10932100	COVER,ACCESS UOC:622	1
4	PAFZZ	19207	10932109	GASKET UOC:622	1
5	PAFZZ	96906	MS35338-46	WASHER,LOCK OUC:622	2
6	PAFZZ	96906	MS90728-62	SCREW,CAP,HEXAGON H UOC:622	2
7	PAFZZ	96906	MS90727-12	SCREW,CAP,HEXAGON H OUC:622	2
8	PAFZZ	19207	10900074	BRACKET,ANGLE UOC:622	1
9	PAFZZ	191207	10899301	SPACER,SLEEVE UOC:622	2
10	PAFZZ	19207	5196397	VALVE,AIR PRESSURE UOC:622	1
11	PAFZZ	11862	444024	BUSHING,PIPE UOC:622	2
12	PAFZZ	96906	MS21045-4	NUT,SELF-LOCKING,HE UOC:622	2
13	PAFZZ	81343	6-4 120202BA(LONG NUT)	ELBOW,PIPE TO TUBE OUC:622	1
14	PAFZZ	70411	SP2346CM	VALVE,PLUG UOC:622	1
15	PAFZZ	81343	6-4 120102BA	ADAPTER,STRAIGHT,PI UOC:622	2
16	MFFZZ	19207	8689208-11	TUBE,METALLIC MAKE FROM TUBE,P/N 3050876-0116 UOC:622	1
				END OF FIGURE	

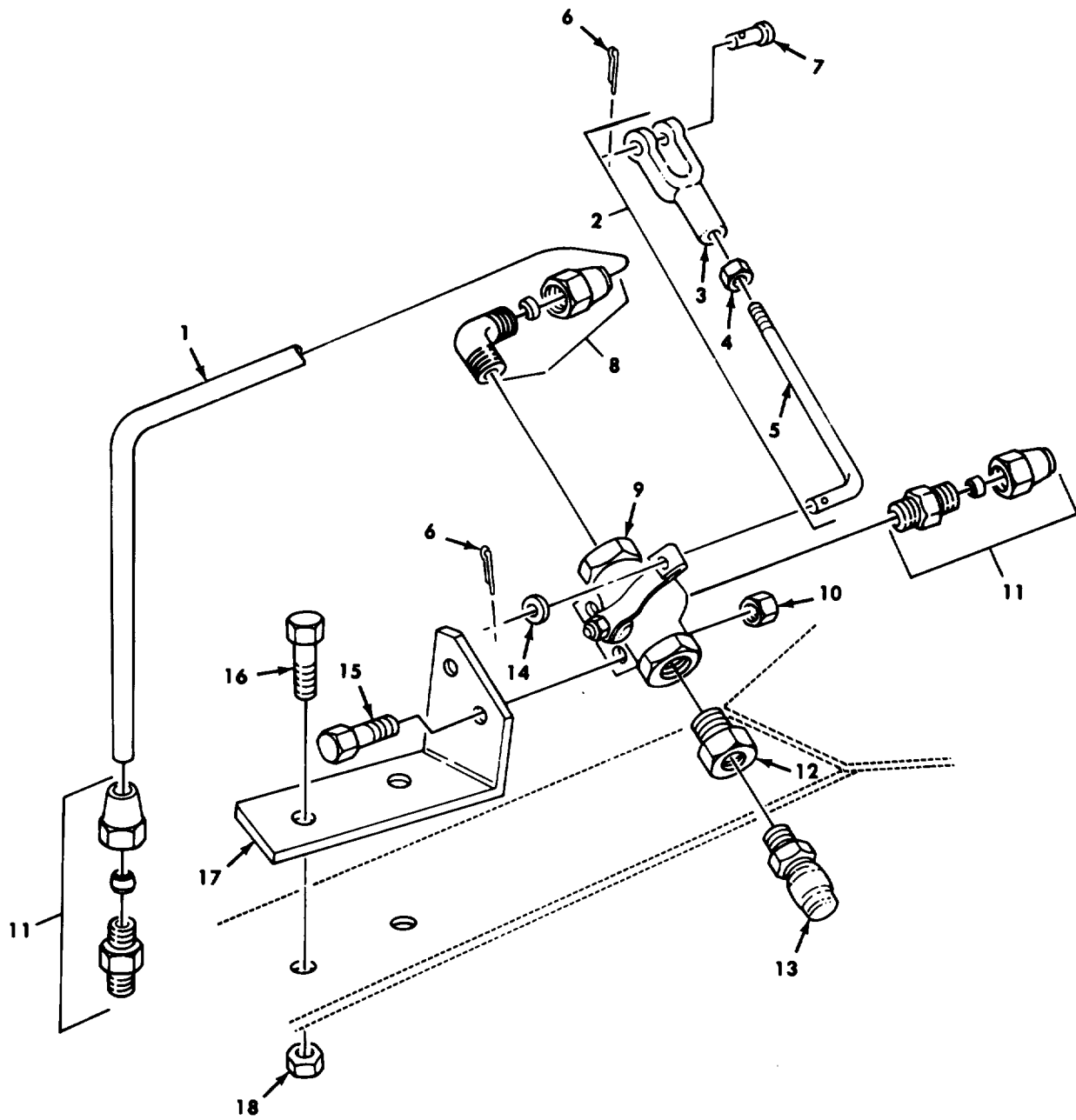

Figure 70. Governor Piping Control Valve.

SECTION II

TM9-2320-260-34P-1

(1) ITEM NO	(2) SMR CODE	(3) CAGEC	(4) PART NUMBER	(5) DESCRIPTION AND USABLE ON CODES(UOC)	(6) QTY
GROUP 0308 ENGINE SPEED GOVERNOR AND CONTROLS					
FIG.70 GOVERNOR PIPING CONTROL VALVE					
1	MFFZZ	19207	10932111	TUBE MAKE FROM TUBE,P/N 305087-0116 UOC:636	1
2	PFFFF	19207	10883263	CONNECTING, LINK UOC:636	1
3	PAFZZ	19207	8329491	.CLEVIS, ROD END UOC:636	1
4	PAFZZ	96906	MS51968-2	.NUT, PLAIN, HEXAGON UOC:636	1
5	PAFZZ	19207	10883597	.CONNECTING LINK, RIG UOC:636	1
6	PAFZZ	96906	MS24665-132	PIN, COTTER UOC:636	2
7	PAFZZ	96906	MS35810-32	PIN, STRAIGHT, HEADED UOC:636	1
8	PAFZZ	81343	6-4 120202BA(LONG NUT)	ELBOW, PIPE TO TUBE UOC:636	1
9	PAFZZ	70411	SP2346CM	VALVE, PLUG UOC:636	1
10	PAFZZ	96906	MS21045-4	NUT, SELF-LOCKING, HE UOC:636	2
11	PAFZZ	81343	6-4 120102BA	ADAPTER, STRAIGHT, PI UOC:636	1
12	PAFZZ	89346	112877	BUSHING, PIPE UOC:636	1
13	PAFZZ	19207	5196397	VALVE, AIR PRESSURE UOC:636	1
14	PAFZZ	96906	MS27183-10	WASHER, FLAT UOC:636	1
15	PAFZZ	96906	MS90727-7	SCREW, CAP, HEXAGON H UOC:636	2
16	PAFZZ	96906	MS90726-60	SCREW, CAP, HEXAGON H UOC:636	2
17	PAFZZ	192087	10883464	BRACKET, ANGLE UOC:636	1
18	PAFZZ	96906	MS21045-6	NUT, SELF-LOCKING, HE UOC:636	2

END OF FIGURE

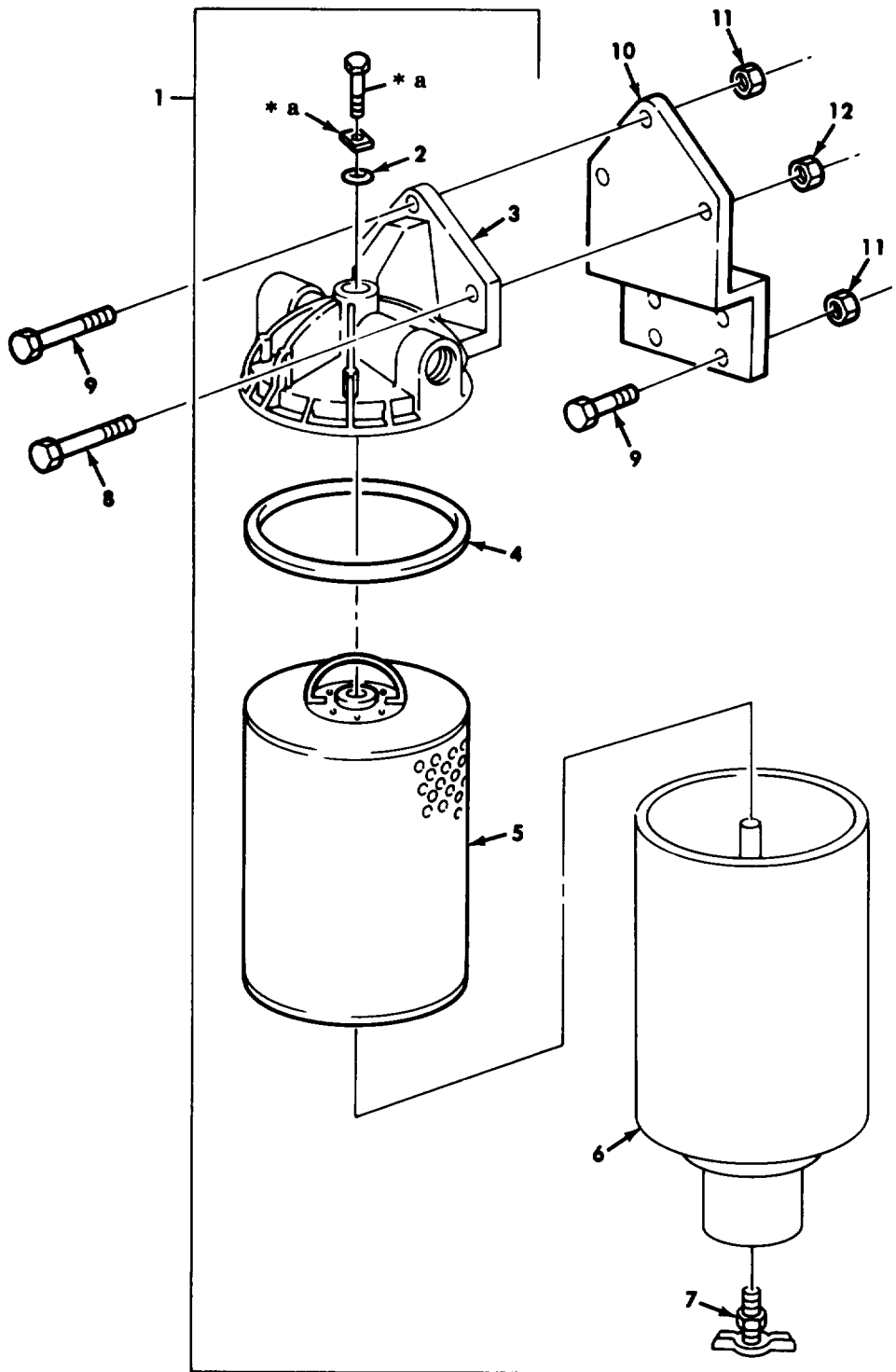

* a PART OF ITEM 1

Figure 71. Fuel Filter, Water Separator Assembly, and Mounting Hardware.

SECTION II

TM9-2320-260-34P-1

(1) ITEM NO	(2) SMR CODE	(3) CAGEC	(4) PART NUMBER	(5) DESCRIPTION AND USABLE ON CODES(UOC)	(6) QTY
GROUP 0309 FUEL FILTERS					
FIG. 71 FUEL FILTER, WATER SEPARATOR ASSEMBLY, AND MOUNTING HARDWARE					
1	PAOOO	15434	256546	SEPARATOR, WATER, LIQ	1
2	KFOZZ	96906	MS29513-112	.PACKING, PREFORMED PART OF KIT P/N SA910070	1
3	PAOZZ	15434	257548	.HEAD, FLUID FILTER	1
4	KFOZZ	19207	12356665	.GASKET PART OF KIT P/N SA910070	1
5	KFOZZ	19207	12356666	.ELEMENT ASSEMBLY PART OF KIT P/N SA910070	1
6	PAOZZ	33457	256424	.FILTER BODY, FLUID	1
7	PAOZZ	15434	S-923-E	.COCK, DRAIN	1
8	PAOZZ	96906	MS90726-33	BOLT, MACHINE	2
9	PAOZZ	96906	MS90727-63	SCREW, CAP, HEXAGON H	5
10	PAOZZ	19207	11664677	BRACKET, FUEL FILTER	1
11	PAOZZ	96906	MS21045-6	NUT, SELF-LOCKING, HE	5
12	PAOZZ	96906	MS21045-5	NUT, SELF-LOCKING, HE	2

END OF FIGURE

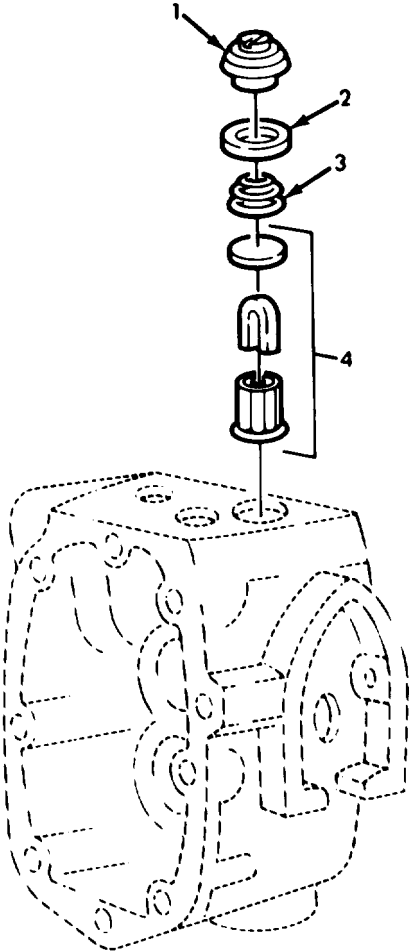

Figure 72. Fuel Pump Filter, AFC.

SECTION II

TM9-2320-260-34P-1

(1) ITEM NO	(2) SMR CODE	(3) CAGEC	(4) PART NUMBER	(5) DESCRIPTION AND USABLE ON CODES(UOC)	(6) QTY
GROUP 0309 FUEL FILTERS					
FIG.72 FUEL PUMP FILTER,AFC					
1	PAOZZ	15434	157088	PLUG,MACHINE THREAD UOC:614,620,621,623,624,625,626,627, 628,629,630,631,632,633,634,635,637, 638	1
2	PAOZZ	15434	154088	SEAL CAP UOC:614,620,621,623,624,625,626,627, 628,629,630,631,632,633,634,635,637, 638	1
3	PAOZZ	15434	70700	SPRING,HELICAL,COMP UOC:614,620,621,623,624,625,626,627, 628,629,630,631,632,633,634,635,637, 638	1
4	PAOZZ	15434	146483	FILTER ELEMENT,FLUI UOC:614,620,621,623,624,625,626,627, 628,629,630,631,632,633,634,635,637, 638	1
END OF FIGURE					

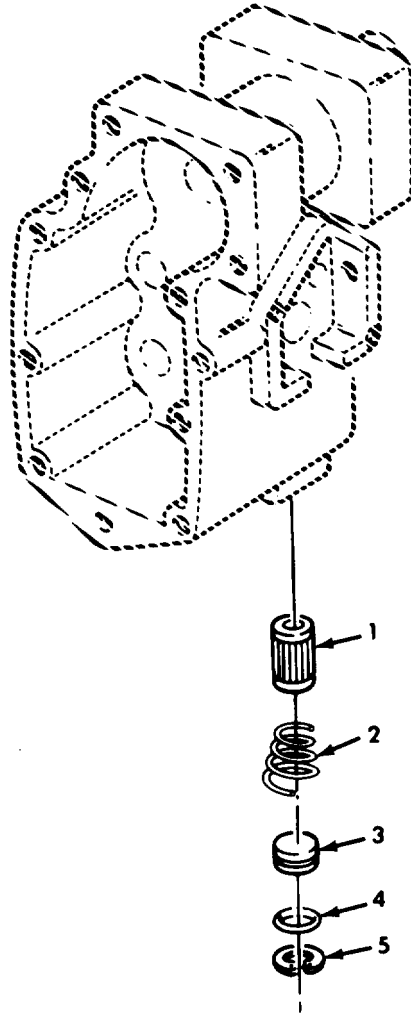

Figure 73. Fuel Pump Filter, VS.

SECTION II

TM9-2320-260-34P-1

(1) ITEM NO	(2) SMR CODE	(3) CAGEC	(4) PART NUMBER	(5) DESCRIPTION AND USABLE ON CODES(UOC)	(6) QTY
				GROUP 0309 FUEL FILTERS	
				FIG.73 FUEL PUMP FILTER,VS	
1	PAOZZ	15434	146483	FILTER ELEMENT,FLUI UOC:622,636	1
2	PAOZZ	15434	70700	SPRING,HELICAL,COMP UOC:622,636	1
4	PAOZZ	15434	201007	COVER,FLUID FILTER UOC:622,636	1
4	PAOZZ	15434	145504	PACKING,PREFORMED VOCV:622,636	1
5	PAOZZ	15434	128807	RING,RETAINING UOC:622,636	1
				END OF FIGURE	

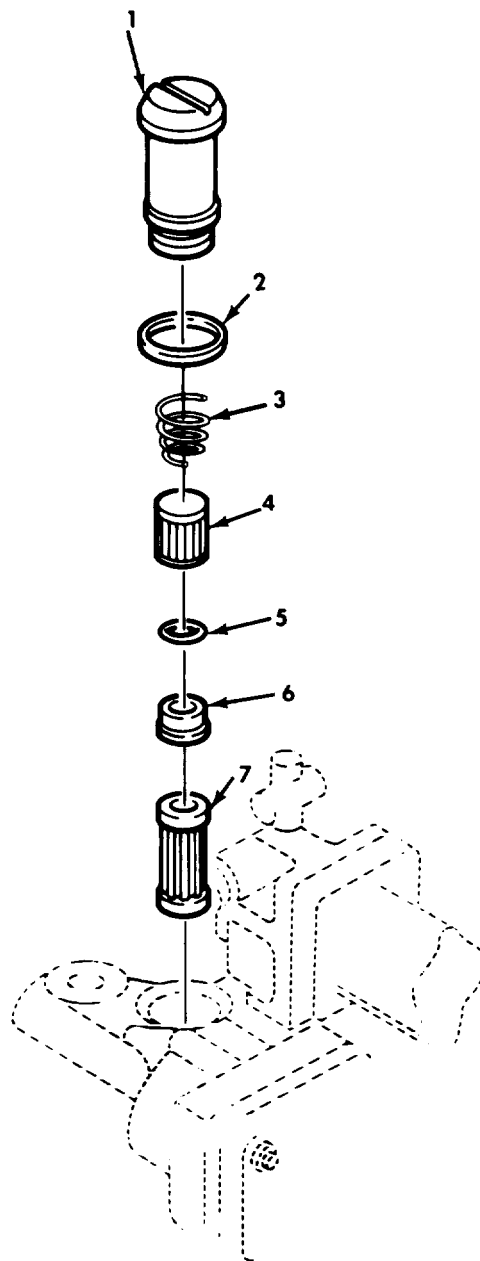

Figure 74. Fuel Pump Filter, MVS.

SECTION II

TM9-2320-260-34P-1

(1) ITEM NO	(2) SMR CODE	(3) CAGEC	(4) PART NUMBER	(5) DESCRIPTION AND USABLE ON CODES(UOC)	(6) QTY
GROUP 0309 FUEL FILTERS					
1	KFOZZ	15434	133374	FIG.74 FUEL PUMP FILTERS,MVS CAP,FILTER GOVERNOR PART OF KIT P/N AR51436 UOC:622,636	1
2	KFOZZ	15434	147901	PACKING WITH RTNR PART OF KIT P/N AR51436 UOC:622,636	1
3	KFOZZ	15434	70700	SPRING,HELICAL,COMP PART OF KIT P/N AR51436 UOC:622,636	1
4	KFOZZ	15434	200743	FILTER ELEMENT PART OF KIT P/N AR51436 UOC:622,636	1
5	KFOZZ	15434	70775	PACKING,PREFORMED PART OF KIT P/N AR51436 UOC:622,636	1
6	KFOZZ	15434	138806	RETAINER,PACKING PART OF KIT P/N AR51436 UOC:622,636	1
7	KFOZZ	15434	149767	STRAINER ELEMENT,SE PART OF KIT P/N AR51436 UOC:622,636	1
END OF FIGURE					

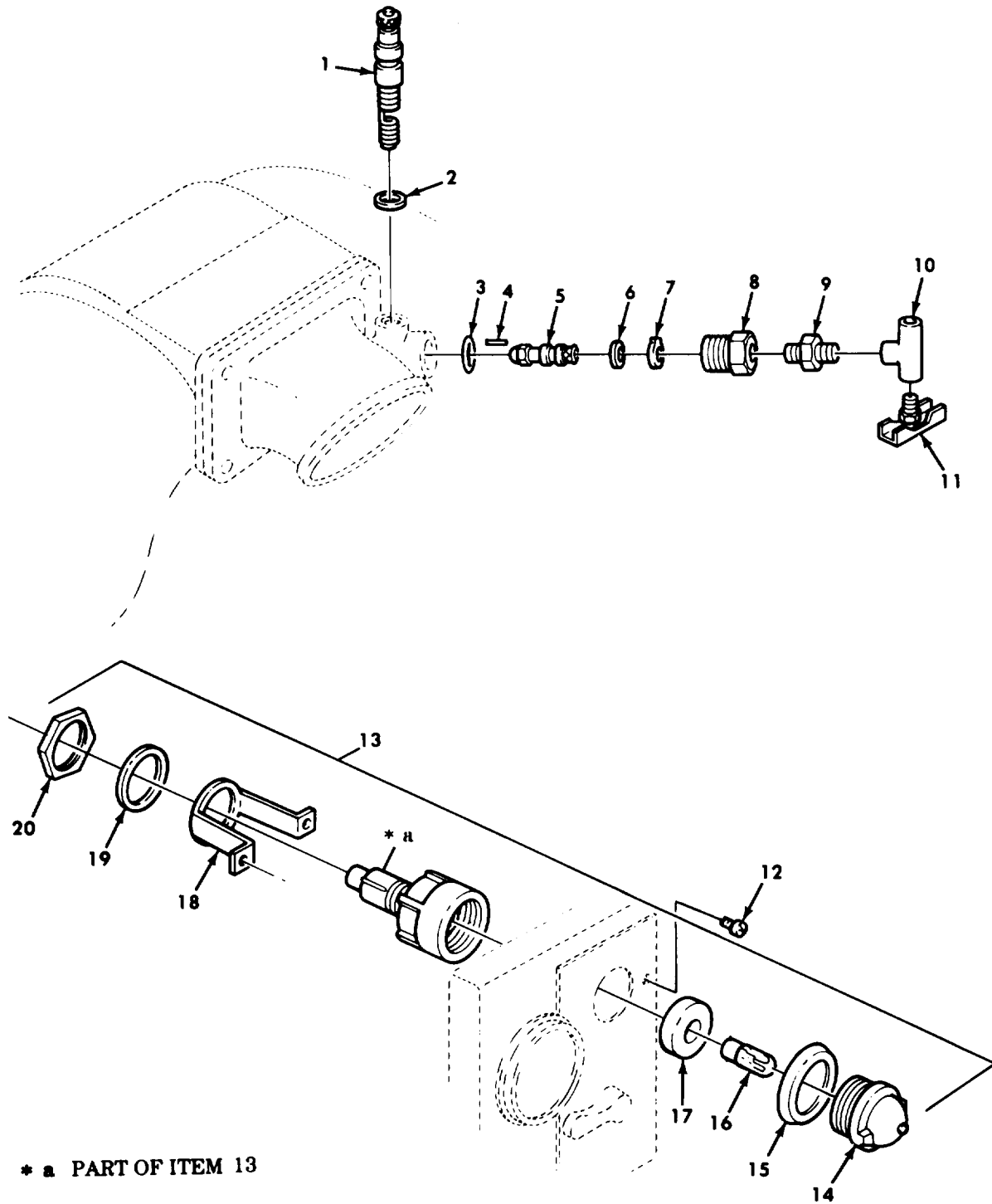

Figure 75. Glow Plug, Injector Nozzle, and Cold Start Indicator Lamp.

SECTION II

TM9-2320-260-34P-1

(1) ITEM NO	(2) SMR CODE	(3) CAGEC	(4) PART NUMBER	(5) DESCRIPTION AND USABLE ON CODES(UOC)	(6) QTY
GROUP 0311 ENGINE STARTING AIDS					
FIG.75 GLOW PLUG,INJECTOR NOZZLE,AND COLD START INDICATOR LAMP					
1	PAOZZ	15434	210649	GLOW PLUG	1
2	PAOZZ	73370	101487	WASHER,FLAT PART OF KIT P/N 3011472 PART OF KIT P/N 3801397	1
3	PAOZZ	15434	68061A	PACKING,PREFORMED	1
4	PAOZZ	15434	43468	PIN,GROOVED,HEADLES	1
5	PAOZZ	15434	69215	NOZZLE,SPRAY	1
6	PAOZZ	15434	67946	SPACER,RING	1
7	PAOZZ	15434	68178-1	WASHER,KEY	1
8	PAOZZ	15434	125880	ADAPTER,STRAIGHT,PI	1
9	PAOZZ	81343	2-2 140137C	NIPPLE,PIPE	1
10	PAOZZ	15434	70802	TEE,PIPE	1
11	PAOZZ	96906	MS35782-4	COCK,DRAIN	1
12	PAOZZ	96906	MS24629-35	SCREW,TAPPING,THREA	2
13	PAOZZ	19207	11664685	INDICATOR,COLD STAR	1
14	PAOZZ	19207	7358622	.LENS,LIGHT	1
15	PAOZZ	19207	7358626	.PACKING,PREFORMED	1
16	PAOZZ	96906	MS15572-1	.LAMP,INCANDESCENT	1
17	PAOZZ	19207	11605388	.GASKET	1
18	PAOZZ	19207	7358623	.STRAP,RETAINING	1
19	PAOZZ	19207	7358625	.WASHER,LOCK	1
20	PAOZZ	19207	7358624	.BONDNUT,ELECTRICAL	1

END OF FIGURE

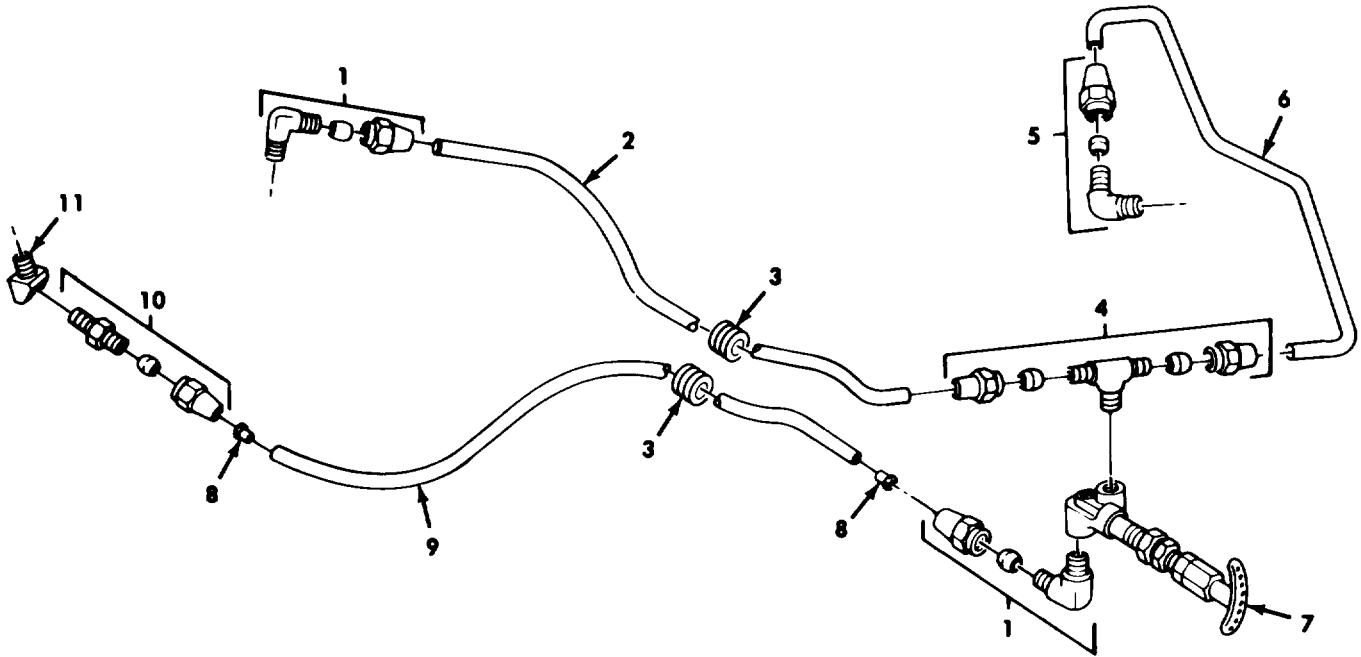

Figure 76. Cold Start Pump and Piping.

SECTION II

TM9-2320-260-34P-1

(1) ITEM NO	(2) SMR CODE	(3) CAGEC	(4) PART NUMBER	(5) DESCRIPTION AND USABLE ON CODES(UOC)	(6) QTY
GROUP 0311 ENGINE STARTING AIDS					
FIG.76 COLD START PUMP AND PIPING					
1	PAOZZ	81343	4-2 120202BA	ELBOW,PIPE TO TUBE	2
2	MOOZZ	19207	11648616	TUBE MAKE FROM TUBING,P/N 8675779	1
3	PAOZZ	19207	11677607	GROMMET,NONMETALLIC	2
4	PAOZZ	96906	MS39190-1	TEE,PIPE TO TUBE	1
5	PAOZZ	81343	4-2 120203BA	ELBOW,PIPE TO TUBE	1
6	MOOZZ	19207	11664624	TUBE MAKE FROM TUBE,P/N 8689206	1
7	PAOZZ	19207	11664706	PUMP,ENGINE PRIMING	1
8	PAOZZ	79146	HO-159-4	INSERT,TUBE FITTING	2
9	MOOZZ	19207	8675779-34	TUBING,NONMETALLIC MAKE FROM TUBE, P/N 8675779	1
10	PAOZZ	81343	4-2 120102BA	ADAPTER,STRAIGHT,PI	1
11	PAOZZ	12204	190801	ELBOW,PIPE	1

END OF FIGURE

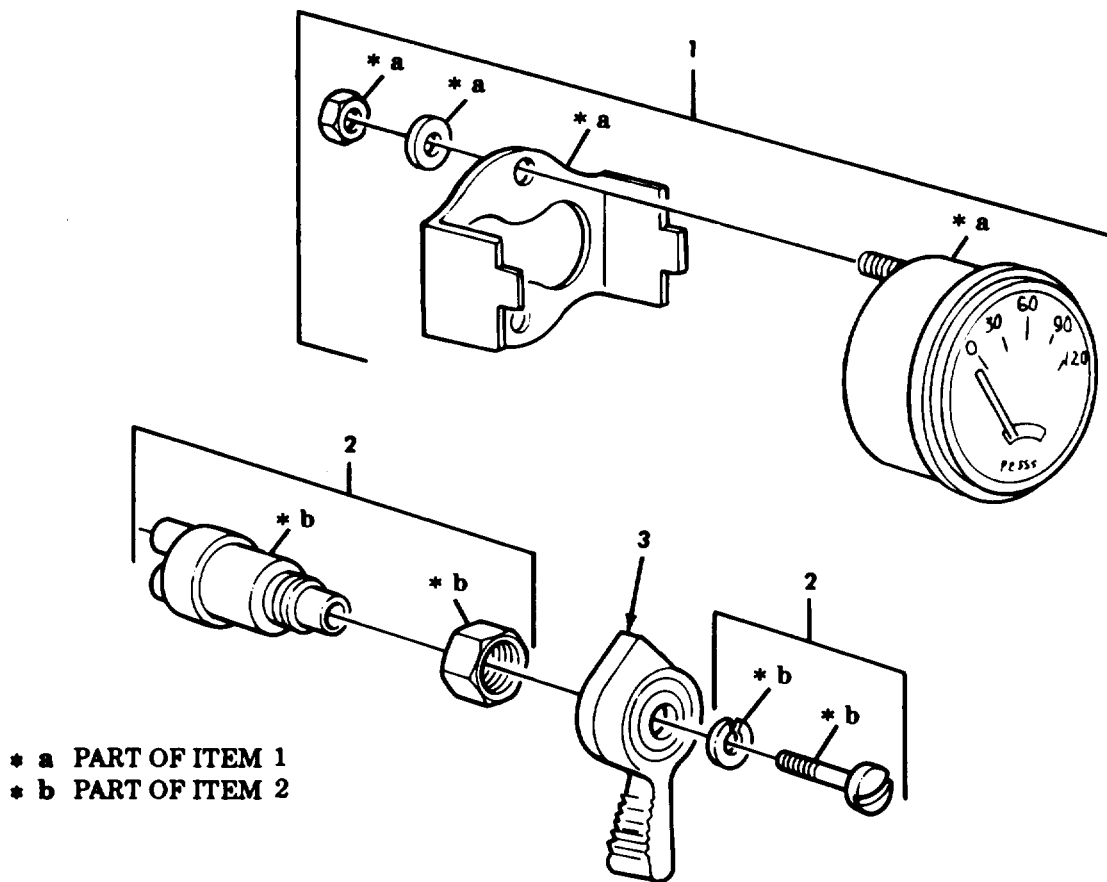

Figure 77. Cold Start Switch and Gage.

SECTION II

TM9-2320-260-34P-1

(1)	(2)	(3)	(4)	(5)	(6)
ITEM	SMR		PART		
NO	CODE	CAGEC	NUMBER	DESCRIPTION AND USABLE ON CODES(UOC)	QTY
				GROUP 0311 ENGINE STARTING AIDS	
				FIG.77 COLD START SWITCH AND GAGE	
1	PAOZZ	57733	508A	GAGE,PRESSURE,DIAL	1
2	PAOZZ	19207	11614131	SWITCH,ROTARY	1
3	PAOZZ	19207	5381088	HANDLE,SWITCH	1
				END OF FIGURE	

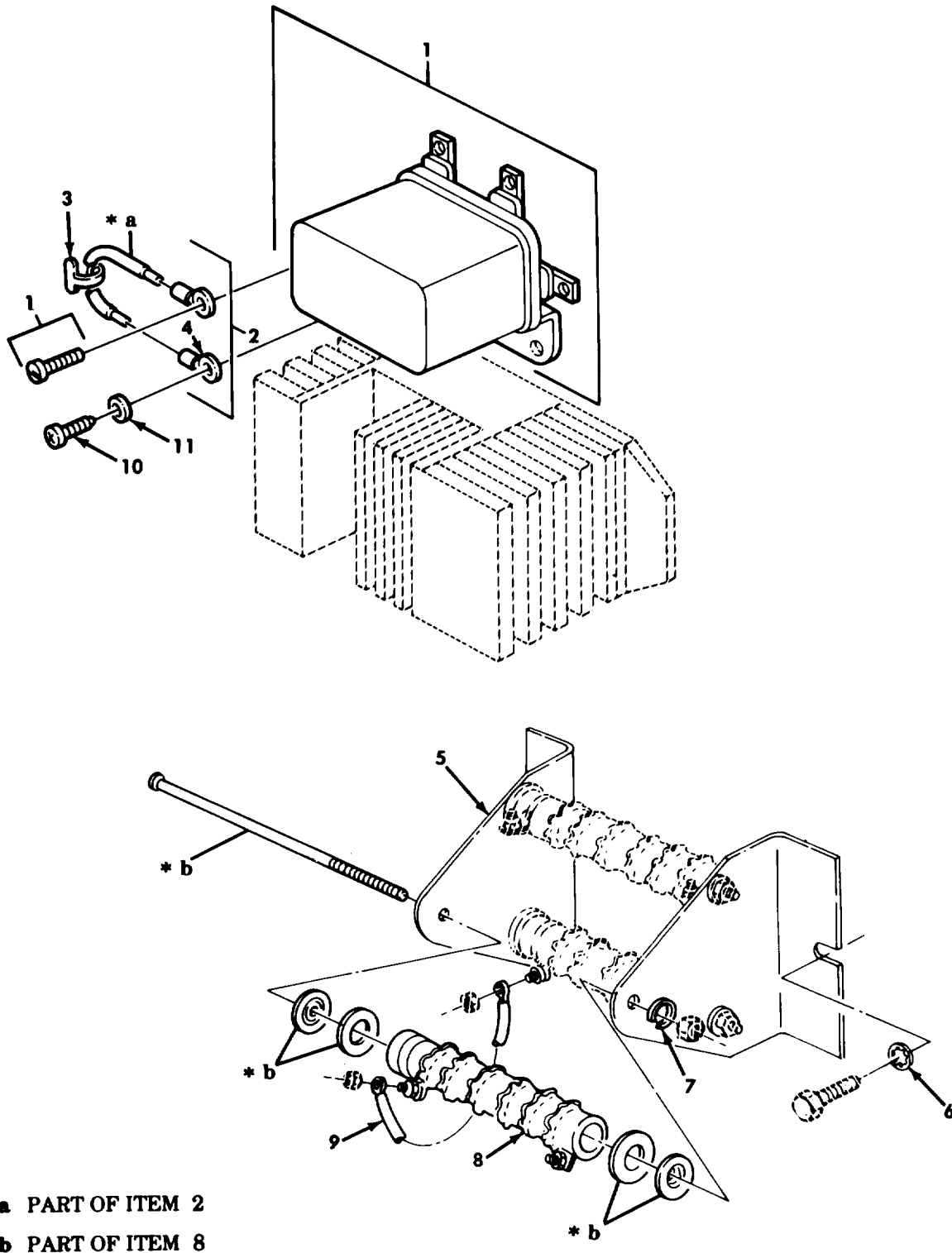

Figure 78. Cold Start Resistor and Relay.

SECTION II

TM9-2320-260-34P-1

(1) ITEM NO	(2) SMR CODE	(3) CAGEC	(4) PART NUMBER	(5) DESCRIPTION AND USABLE ON CODES(UOC)	(6) QTY
GROUP 0311 ENGINE STARTING AIDS					
FIG.78 COLD START RESISTOR AND RELAY					
1	PAOZZ	16764	1116968	CUTOUT RELAY,ENGINE	1
2	MOOZZ	19207	11664640	LEAD ASSEMBLY MAKE FROM P/N M13486-1-5	1
3	PAOZZ	19207	7524649	.BAND,MARKER	1
4	PAOZZ	96906	MS20659-104	.TERMINAL,LUG	1
5	PAOZZ	19207	12368322	BRACKET,ANGLE	2
6	PAOZZ	94135	43W6335-40	WASHER,LOCK	2
7	PAOZZ	96906	MS35333-75	WASHER,LOCK PART OF KIT P/N 12368323	2
8	PAOZZ	19207	12368321	RESISTOR,VARIABLE PART OF KIT P/N 12368323	1
9	KFOZZ	19207	11664633	LEAD ASSEMBLY PART OF KIT P/N 12368323	1
10	PAOZZ	96906	MS35206-263	SCREW,MACHINE	2
11	PAOZZ	96906	MS35333-39	WASHER,LOCK	2

END OF FIGURE

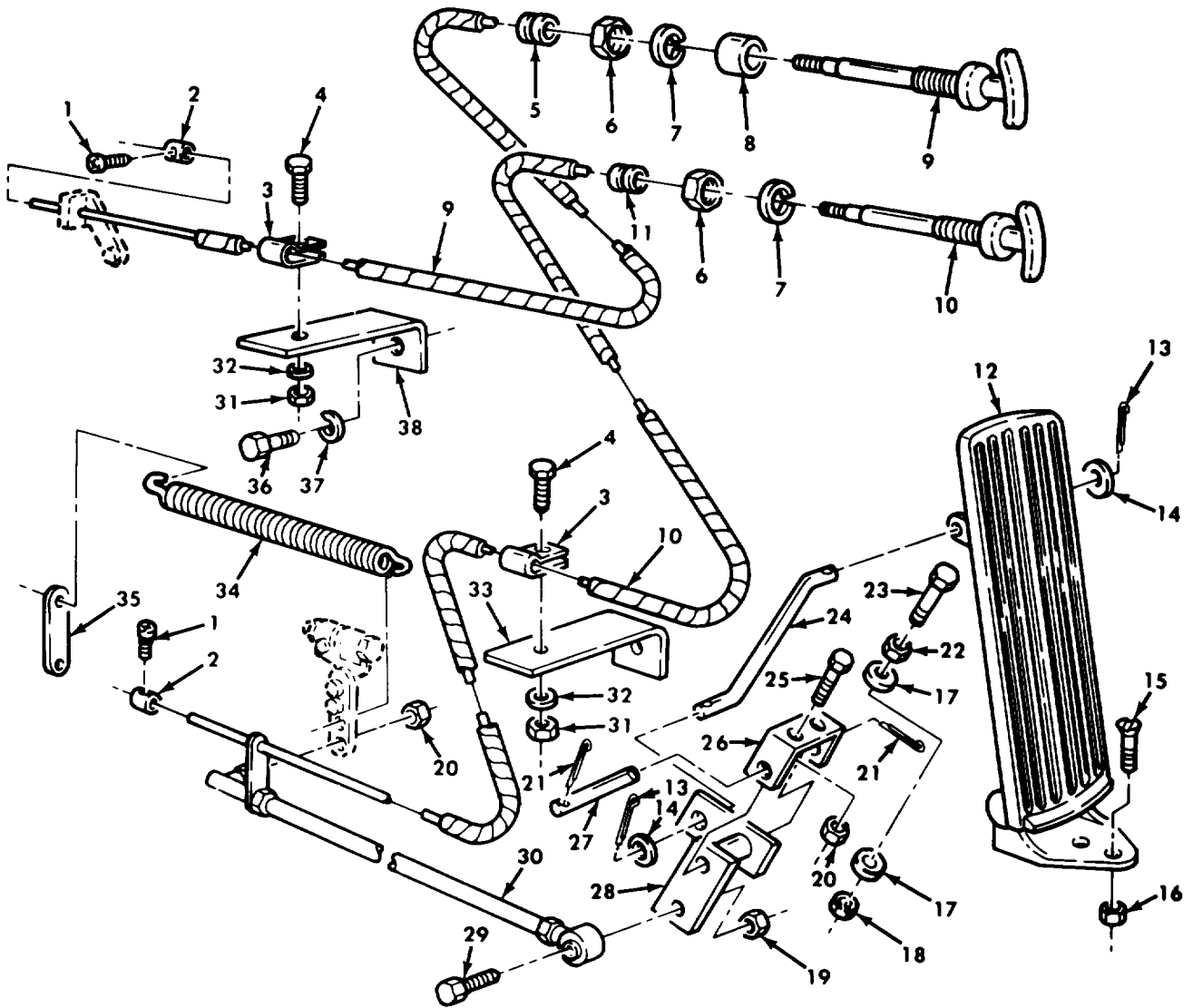

Figure 79. Accelerator Control and Linkage.

SECTION II

TM9-2320-260-34P-1

(1) ITEM NO	(2) SMR CODE	(3) CAGEC	(4) PART NUMBER	(5) DESCRIPTION AND USABLE ON CODES(UOC)	(6) QTY
GROUP 0312 ACCELERATOR, THROTTLE OR CHOKE CONTROLS					
FIG. 79 ACCELERATOR CONTROL AND LINKAGE					
1	PAOZZ	96906	MS35206-242	SCREW, MACHINE	2
2	PAOZZ	19207	7539184	CONNECTOR, THROTTLE	2
3	PAOZZ	96906	MS21333-33	CLAMP, LOOP	2
4	PAOZZ	96906	MS90727-6	SCREW, CAP, HEXAGON H	2
5	PAOZZ	19207	11677607	GROMMET, NONMETALLIC	1
6	PAOZZ	96906	MS35650-3382	NUT, PLAIN, HEXAGON	2
7	PAOZZ	96906	MS35338-46	WASHER, LOCK	2
8	PAOZZ	19207	11664370	SPACER, SLEEVE	1
9	PAOZZ	19207	11664388	CONTROL ASSEMBLY, PU	1
10	PAOZZ	19207	11664388-1	CONTROL ASSEMBLY, PU	1
11	PAOZZ	96906	MS35489-8	GROMMET, NONMETALLIC	1
12	PAOZZ	19207	7397798	PEDAL, CONTROL	1
13	PAOZZ	96906	MS24665-132	PIN, COTTER	2
14	PAOZZ	96906	MS27183-11	WASHER, FLAT	2
15	PAOZZ	96906	MS35191-274	SCREW, MACHINE	2
16	PAOZZ	96906	MS21044N3	NUT, SELF-LOCKING, HE	2
17	PAOZZ	96906	MS27183-14	WASHER, FLAT	2
18	PAOZZ	96906	MS51922-21	NUT, SELF-LOCKING, HE	1
19	PAOZZ	96906	MS21045-5	NUT, SELF-LOCKING, HE	1
20	PAOZZ	96906	MS51922-13	NUT, SELF-LOCKING, HE	3
21	PAOZZ	96906	MS24665-283	PIN, COTTER	2
22	PAOZZ	96906	MS51968-8	NUT, PLAIN, HEXAGON	1
23	PAOZZ	96906	MS90726-67	SCREW, CAP, HEXAGON H	1
24	PAOZZ	19207	10872229	CONNECTING LINK, RIG	1
25	PAOZZ	96906	MS90727-32	BOLT, MACHINE	2
26	PAOZZ	19207	10896277	BRACKET, THROTTLE LI	1
27	PAOZZ	19207	10872235	PIN, STRAIGHT, HEADLE	1
28	PAOZZ	19207	12255641	LEVER, MANUAL CONTRO	1
29	PAOZZ	96906	MS90726-36	SCREW, CAP, HEXAGON H	1
30	PAOZZ	19207	11664433-1	ROD, ARM ASSEMBLY	1
31	PAOZZ	96906	MS51943-32	NUT, SELF-LOCKING, HE	2
32	PAOZZ	96906	MS27183-10	WASHER, FLAT	2
33	PAOZZ	19207	11648492	BRACKET, ANGLE	1
34	PAOZZ	19207	10938295	SPRING, HELICAL, EXTE	1
35	PAOZZ	19207	11664435	ARM, THROTTLE CONTROL	1
36	PAOZZ	96906	MS90726-132	SCREW, CAP, HEXAGON H	1
37	PAOZZ	96906	MS35338-49	WASHER, LOCK	1
38	PAOZZ	19207	11664613	BRACKET, ANGLE	1

END OF FIGURE

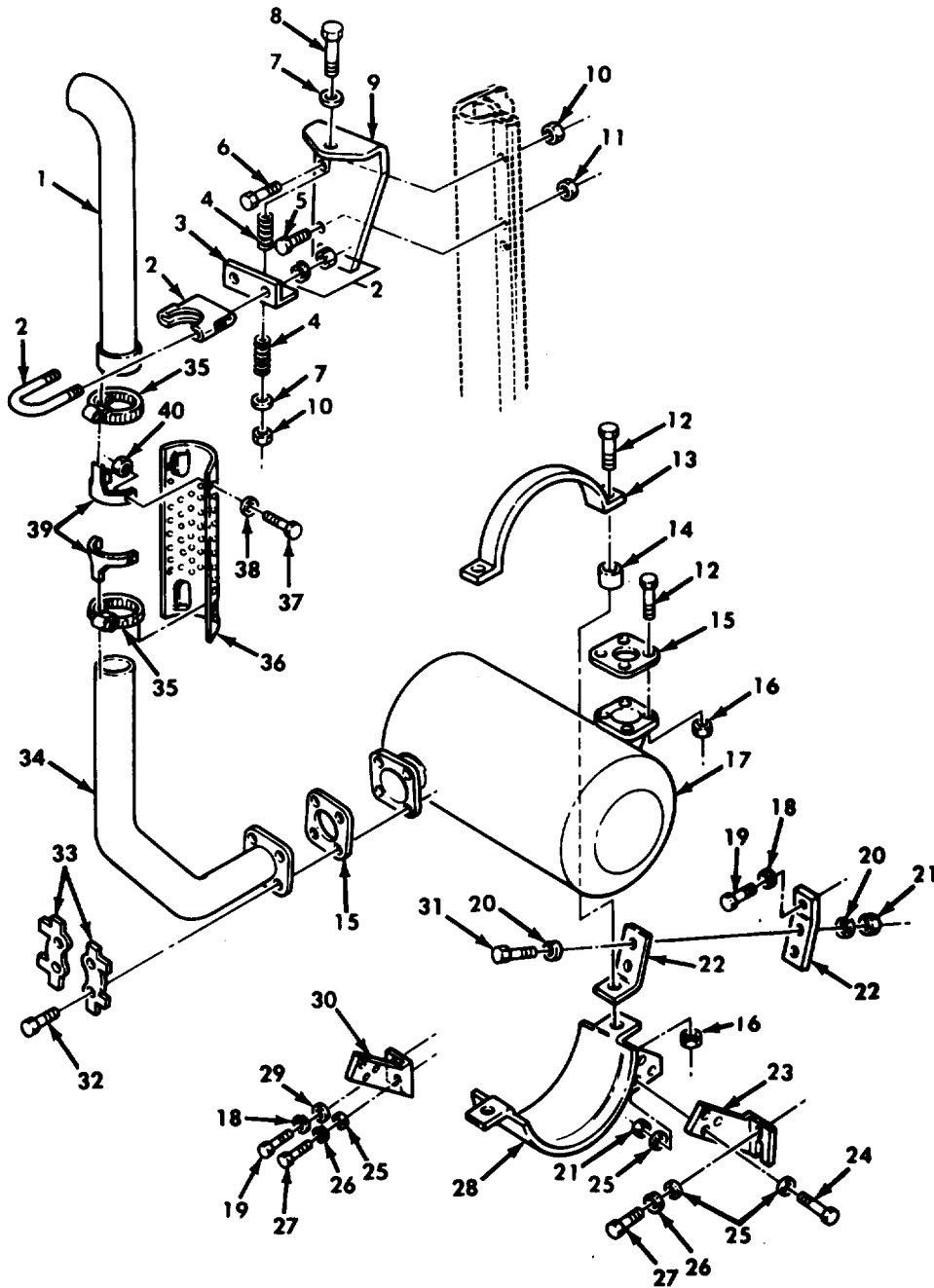

Figure 80. Vertical Exhaust System.

SECTION II

TM9-2320-260-34P-1

(1) ITEM NO	(2) SMR CODE	(3) CAGEC	(4) PART NUMBER	(5) DESCRIPTION AND USABLE ON CODES(UOC)	(6) QTY
GROUP 04 EXHAUST SYSTEM 0401 MUFFLER AND PIPES					
FIG.80 VERTICAL EXHAUST SYSTEM					
1	PAOZZ	19207	11664458	PIPE, EXHAUST UOC: 614, 620, 622, 623, 624, 625, 626, 627, 628, 629, 630, 631, 632, 633, 634, 635, 636, 637, 638	1
2	PAOZZ	19207	11664456	CLAMP, LOOP UOC: 614, 620, 622, 623, 624, 625, 626, 627, 628, 629, 630, 631, 632, 633, 634, 635, 636, 637, 638	1
3	PAOZZ	19207	11664603	BRACKET UOC: 614, 620, 622, 623, 624, 625, 626, 627, 628, 629, 630, 631, 632, 633, 634, 635, 636, 637, 638	1
4	PAOZZ	19207	11608819	SPRING, HELICAL, COMP UOC: 614, 620, 622, 623, 624, 625, 626, 627, 628, 629, 630, 631, 632, 633, 634, 635, 636, 637, 638	2
5	PAOZZ	96906	MS90726-38	BOLT, MACHINE UOC: 614, 620, 622, 623, 624, 625, 626, 627, 628, 629, 630, 631, 632, 633, 634, 635, 636, 637, 638	2
6	PAOZZ	96906	MS90726-113	SCREW, CAP, HEXAGON H UOC: 614, 620, 622, 623, 624, 625, 626, 627, 628, 629, 630, 631, 632, 633, 634, 635, 636, 637, 638	1
7	PAOZZ	96906	MS27183-19	WASHER, FLAT UOC: 614, 620, 622, 623, 624, 625, 626, 627, 628, 629, 630, 631, 632, 633, 634, 635, 636, 637, 638	2
8	PAOZZ	96906	MS90727-123	SCREW, CAP, HEXAGON H UOC: 614, 620, 622, 623, 624, 625, 626, 627, 628, 629, 630, 631, 632, 633, 634, 635, 636, 637, 638	1
9	PAOZZ	19207	10938492	BRACKET, ANGLE UOC: 614, 620, 622, 623, 624, 625, 626, 627, 628, 629, 630, 631, 632, 633, 634, 635, 636, 637, 638	1
10	PAOZZ	96906	MS21045-8	NUT, SELF-LOCKING, HE UOC: 614, 620, 622, 623, 624, 625, 626, 627, 628, 629, 630, 631, 632, 633, 634, 635, 636, 637, 638	2
11	PAOZZ	96906	MS21045-5	NUT, SELF-LOCKING, HE UOC: 614, 620, 622, 623, 624, 625, 626, 627, 628, 629, 630, 631, 632, 633, 634, 635, 636, 637, 638	2
12	PAOZZ	19207	11648732	SCREW, CAP, HEXAGON H UOC: 614, 620, 622, 623, 624, 625, 626, 627, 628, 629, 630, 631, 632, 633, 634, 635, 636,	6

SECTION II

TM9-2320-260-34P-1

(1) ITEM NO	(2) SMR CODE	(3) CAGEC	(4) PART NUMBER	(5) DESCRIPTION AND USABLE ON CODES(UOC)	(6) QTY
13	PAOZZ	19207	11648649	637,638 STRAP,RETAINING UOC:614,620,622,623,624,625,626,627, 628,629,630,631,632,633,634,635,636, 637,638	1
14	PAOZZ	19207	11677612	SPACER,SLEEVE UOC:614,620,622,623,624,625,626,627, 628,629,630,631,632,633,634,635,636, 637,638	1
15	PAOZZ	19207	11664454	GASKET UOC:614,620,622,623,624,625,626,627, 628,629,630,631,632,633,634,635,636, 637,638	2
16	PAOZZ	19207	11648750	NUT,PLAIN HEXAGON UOC:614,620,622,623,624,625,626,627, 628,629,630,631,632,633,634,635,636, 637,638	6
17	PAOZZ	19207	11664455	MUFFLER,EXHAUST UOC:614,620,622,623,624,625,626,627, 628,629,630,631,632,633,634,635,636, 637,638	1
18	PAOZZ	96906	MS35338-48	WASHER,LOCK UOC:614,620,622,623,624,625,626,627, 628,629,630,631,632,633,634,635,636, 637,638	2
19	PAOZZ	96906	MS90725-109	SCREW,CAP,HEXAGON H UOC:614,620,622,623,624,625,626,627, 628,629,630,631,632,633,634,635,636, 637,638	2
20	PAOZZ	96906	MS27183-15	WASHER,FLAT UOC:614,620,622,623,624,625,626,627, 628,629,630,631,632,633,634,635,636, 637,638	4
21	PAOZZ	96906	MS21045-6	NUT,SELF-LOCKING,HE UOC:614,620,622,623,624,625,626,627, 628,629,630,631,632,633,634,635,636, 637,638	8
22	PAOZZ	19207	11677608	BRACKET,ANGLE UOC:614,620,622,623,624,625,626,627, 628,629,630,631,632,633,634,635,636, 637,638	2
23	PAOZZ	19207	11648726-2	BRACKET,MUFFLE MOV UOC:614,620,622,623,624,625,626,627, 628,629,630,631,632,633,634,635,636, 637,638	1
24	PAOZZ	96906	MS90727-63	SCREW,CAP,HEXAGON H UOC:614,620,622,623,624,625,626,627, 628,629,630,631,632,633,634,635,636, 637,638	6
25	PAOZZ	96906	MS27183-14	WASHER,FLAT UOC:614,620,622,623,624,625,626,627, 628,629,630,631,632,633,634,635,636,	15

SECTION II

TM9-2320-260-34P-1

(1) ITEM NO	(2) SMR CODE	(3) CAGEC	(4) PART NUMBER	(5) DESCRIPTION AND USABLE ON CODES(UOC)	(6) QTY
26	PAOZZ	96906	MS35338-46	637,638 WASHER, LOCK UOC:614,620,622,623,624,625,626,627, 628,629,630,631,632,633,634,635,636, 637,638	3
27	PAOZZ	96906	MS90728-59	SCREW,CAP,HEXAGON H UOC:614,620,622,623,624,625,626,627, 628,629,630,631,632,633,634,635,636, 637,638	3
28	PAOZZ	19207	11648647	BRACKET,MUFFLER UOC:614,620,622,623,624,625,626,627, 628,629,630,631,632,633,634,635,636, 637,638	1
29	PAOZZ	96906	MS27183-18	WASHER,FLAT UOC:614,620,622,623,624,625,626,627, 628,629,630,631,632,633,634,635,636, 637,638	1
30	PAOZZ	19207	11648726-1	BRACKET,MUFFLER MOU UOC:614,620,622,623,624,625,626,627, 628,629,630,631,632,633,634,635,636, 637,638	1
31	PAOZZ	96906	MS90727-61	SCREW,CAP,HEXAGON H UOC:614,620,622,623,624,625,626,627, 628,629,630,631,632,633,634,635,636, 637,638	2
32	PAOZZ	19207	11648733	SCREW,CAP,HEXAGON H UOC:614,620,622,623,624,625,626,627, 628,629,630,631,632,633,634,635,636, 637,638	4
33	PAOZZ	19207	11664557	LOCKING PLATE,NUT A UOC:614,620,622,623,624,625,626,627, 628,629,630,631,632,633,634,635,636, 637,638	2
34	PAOZZ	19207	11664457	PIPE,EXHAUST UOC:614,620,622,623,624,625,626,627, 628,629,630,631,632,633,634,635,636, 637,638	1
35	PAOZZ	96906	MS35842-15	CLAMP,HOSE UOC:614,620,622,623,624,625,626,627, 628,629,630,631,632,633,634,635,636, 637,638	2
36	PAOZZ	19207	11664340	GUARD,MUFFLER-EXHAU UOC:614,620,622,623,624,625,626,627, 628,629,630,631,632,633,634,635,636, 637,638	1
37	PAOZZ	96906	MS90727-5	SCREW,CAP,HEXAGON H UOC:614,620,622,623,624,625,626,627, 628,629,630,631,632,633,634,635,636, 637,638	4
38	PAOZZ	96906	MS27183-10	WASHER,FLAT UOC:614,620,622,623,624,625,626,627, 628,629,630,631,632,633,634,635,636,	4

SECTION II

TM9-2320-260-34P-1

(1) ITEM NO	(2) SMR CODE	(3) CAGEC	(4) PART NUMBER	(5) DESCRIPTION AND USABLE ON CODES(UOC)	(6) QTY
39	PAOZZ	19207	11677589	637,638 BRACKET, EXHAUST SHI UOC:614,620,622,623,624,625,626,627, 628,629,630,631,632,633,634,635,636, 637,638	2
40	PAOZZ	96906	MS21045-4	NUT, SELF-LOCKING, HE UOC:614,620,622,623,624,625,626,627, 628,629,630,631,632,633,634,635,636, 637,638	4

END OF FIGURE

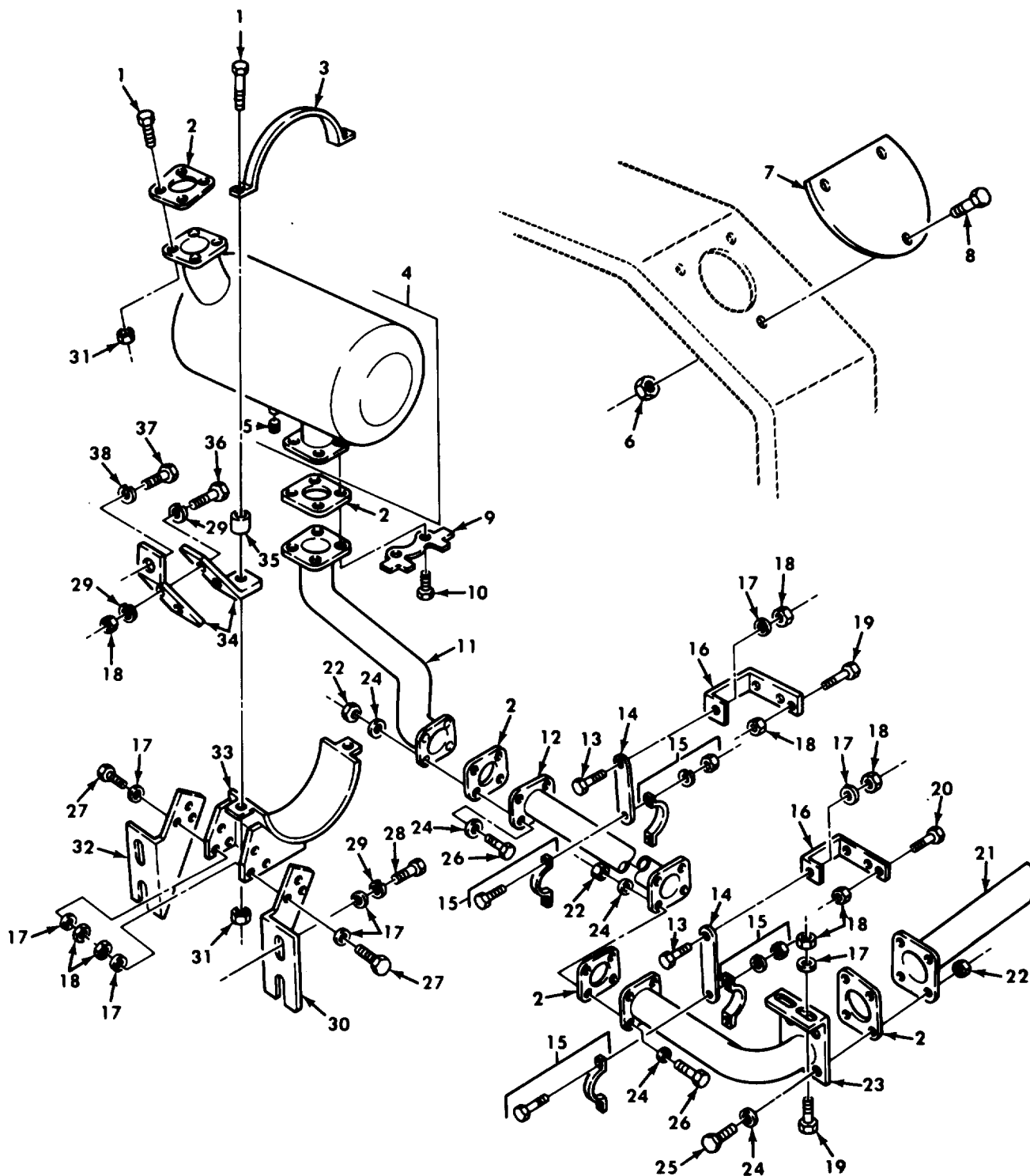

Figure 81. Horizontal Exhaust System.

SECTION II

TM9-2320-260-34P-1

(1) ITEM NO	(2) SMR CODE	(3) CAGEC	(4) PART NUMBER	(5) DESCRIPTION AND USABLE ON CODES(UOC)	(6) QTY
GROUP 0401 MUFFLER AND PIPES					
FIG.81 HORIZONTAL EXHAUST SYSTEM					
1	PAOZZ	19207	11648732	SCREW,CAP,HEXAGON H UOC:621	6
2	PAOZZ	19207	11664454	GASKET UOC:621	5
3	PAOZZ	19207	11648649	STRAP,RETAINING UOC:621	1
4	PAOZZ	76700	11842N	MUFFLER,EXHAUST UOC:621	1
5	PFOZZ	81348	ACABUE	. PLUG,PIPE UOC:621	1
6	PAOZZ	96906	MS21045-5	NUT,SELF-LOCKING,HE UOC:621	3
7	PAOZZ	19207	11608830	COVER,ACCESS UOC:621	1
8	PAOZZ	96906	MS90727-32	BOLT,MACHINE UOC:621	3
9	PAOZZ	19207	11664557	LOCKING PLATE,NUT A UOC:621	2
10	PAOZZ	19207	11648733	SCREW,CAP,HEXAGON H UOC:621	4
11	PAOZZ	19207	11648704	PIPE,EXHAUST UOC:621	1
12	PAOZZ	19207	11664374	PIPE,EXHAUST UOC:621	1
13	PAOZZ	19207	8332741	BOLT,SHOULDER UOC:621	2
14	PAOZZ	19207	11664373	HANGER,EXHAUST PIPE UOC:621	2
15	PAOZZ	96906	MS53041-7	MUFFLER,CLAMP UOC:621	2
16	PAOZZ	96906	MS53042-1	BRACKET,EXHAUST PIP UOC:621	2
17	PAOZZ	96906	MS27183-14	WASHER,FLAT UOC:621	20
18	PAOZZ	96906	MS21045-6	NUT,SELF-LOCKING,HE UOC:621	16
19	PAOZZ	96906	MS90727-62	SCREW,CAP,HEXAGON H UOC:621	4
20	PAOZZ	96906	MS90727-64	SCREW,CAP,HEXAGON H UOC:621	2
21	PAOZZ	19207	11664449	PIPE,EXHAUST UOC:621	1
22	PAOZZ	96906	MS51943-40	NUT,SELF-LOCKING,HE UOC:621	12
23	PAOZZ	19207	11664450	BRACKET,ANGLE UOC:621	1
24	PAOZZ	96906	MS27183-18	WASHER,FLAT UOC:621	20

SECTION II

TM9-2320-260-34P-1

(1) ITEM NO	(2) SMR CODE	(3) CAGEC	(4) PART NUMBER	(5) DESCRIPTION AND USABLE ON CODES(UOC)	(6) QTY
25	PAOZZ	96906	MS90727-114	SCREW,CAP,HEXAGON H UOC:621	4
26	PAOZZ	96906	MS90726-115	SCREW,CAP,HEXAGON H UOC:621	8
27	PAOZZ	96906	MS90727-63	SCREW,CAP,HEXAGON H UOC:621	6
28	PAOZZ	96906	MS18154-58	SCREW,CAP,HEXAGON H UOC:621	4
29	PAOZZ	96906	MS35338-46	WASHER UOC:621	8
30	PAOZZ	19207	11648726-1	BRACKET,MUFFLER MOU UOC:621	1
31	PAOZZ	19207	11648750	NUT,PLAIN HEXAGON UOC:621	6
32	PAOZZ	19207	11648726-2	BRACKET,MUFFLER MOV UOC:621	1
33	PAOZZ	19207	11648647	BRACKET,MUFFLER UOC:621	1
34	PAOZZ	19207	11677608	BRACKET,ANGLE UOC:621	2
35	PAOZZ	19207	11677612	SPACER,SLEEVE UOC:621	1
36	PAOZZ	96906	MS90727-61	SCREW,CAP,HEXAGON H UOC:621	2
37	PAOZZ	96906	MS90725-109	SCREW,CAP,HEXAGON H UOC:621	1
38	PAOZZ	96906	MS35338-48	WASHER,LOCK UOC:621	1

END OF FIGURE

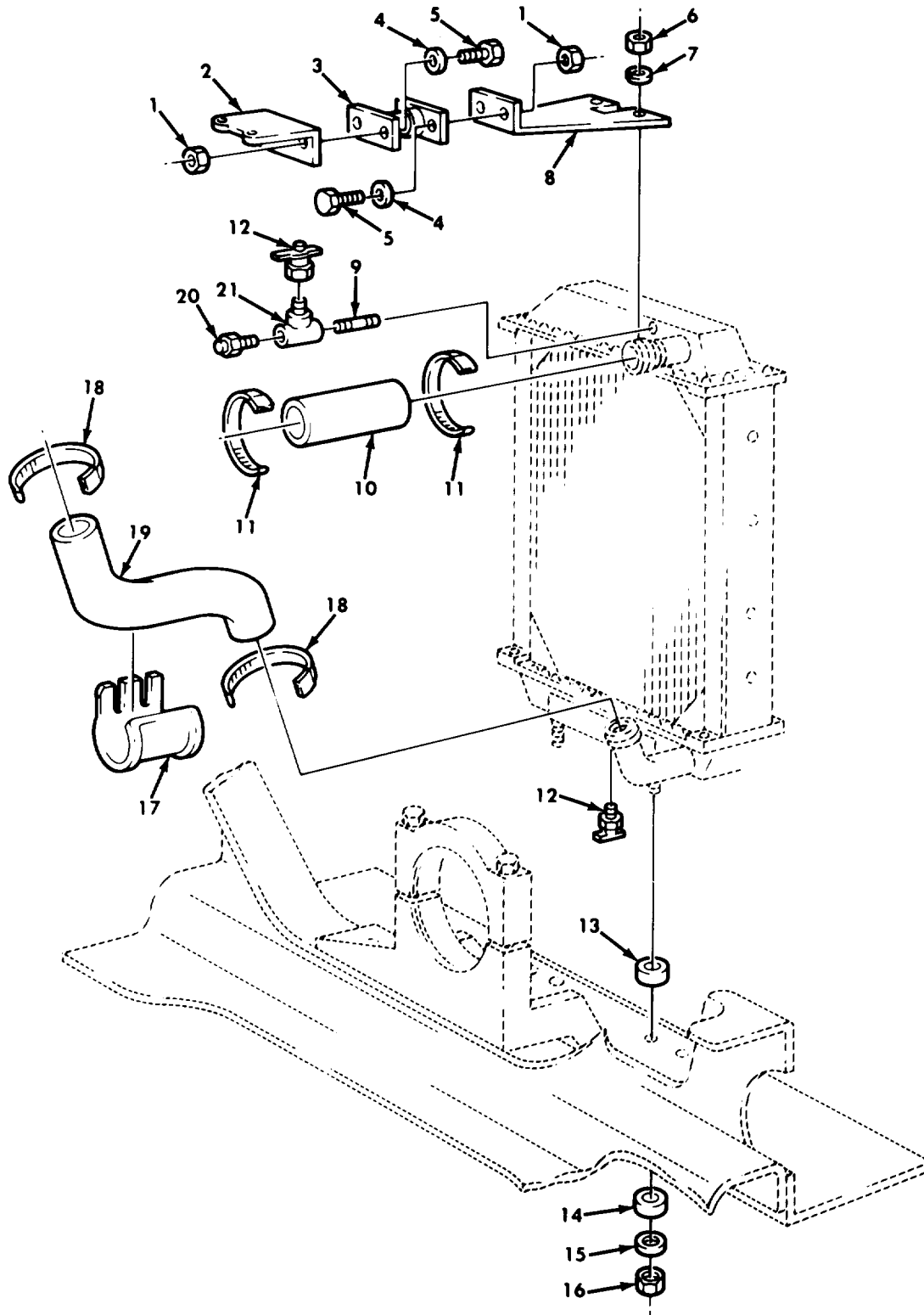

Figure 82. Radiator Hoses and Mounting Hardware.

SECTION II

TM9-2320-260-34P-1

(1) ITEM NO	(2) SMR CODE	(3) CAGEC	(4) PART NUMBER	(5) DESCRIPTION AND USABLE ON CODES(UOC)	(6) QTY
GROUP 05 COOLING SYSTEM					
0501 RADIATOR, EVAPORATIVE COOLER, OR HEAT EXCHANGER					
FIG. 82 RADIATOR HOSES AND MOUNTING HARDWARE					
1	PAOZZ	96906	MS21045-5	NUT, SELF-LOCKING, HE	4
2	PAOZZ	19207	11664465	BRACKET, ANGLE	1
3	PAOZZ	76005	J6272-5	MOUNT RADIATOR	1
4	PAOZZ	96906	MS27183-12	WASHER, FLAT	4
5	PAOZZ	96906	MS90726-33	BOLT, MACHINE	4
6	PAOZZ	96906	MS51967-5	NUT, PLAIN, HEXAGON	2
7	PAOZZ	96906	MS35338-45	WASHER, LOCK	2
8	PAOZZ	19207	11664464	BRACKET, ANGLE	1
9	PAOZZ	21450	144597	NIPPLE, PIPE	1
10	PAOZZ	19207	11664467	HOSE, PREFORMED	1
11	PAOZZ	34623	5964234	CLAMP, HOSE	2
12	PAOZZ	96906	MS35782-5	COCK, DRAIN	2
13	PAOZZ	19205	11664673	MOUNT, RE SILIENT	2
14	PAOZZ	19207	11664463	BUMPER, RUBBER	2
15	PAOZZ	19207	11664571	WASHER, FLAT	2
16	PAOZZ	96906	MS21045-8	NUT, SELF-LOCKING, HE	2
17	PAOZZ	19207	11648771	BRACKET, RADIATOR HO	1
18	PAOZZ	96906	MS35842-14	CLAMP, HOSE	2
19	PAOZZ	19207	11664468	HOSE, PREFORMED	1
20	PAOZZ	96906	MS35869-23	ADAPTER, STRAIGHT, PI	1
21	PAOZZ	96906	MS14305-2U	TEE, PIPE UPPER RADIATOR DRAIN	1

END OF FIGURE

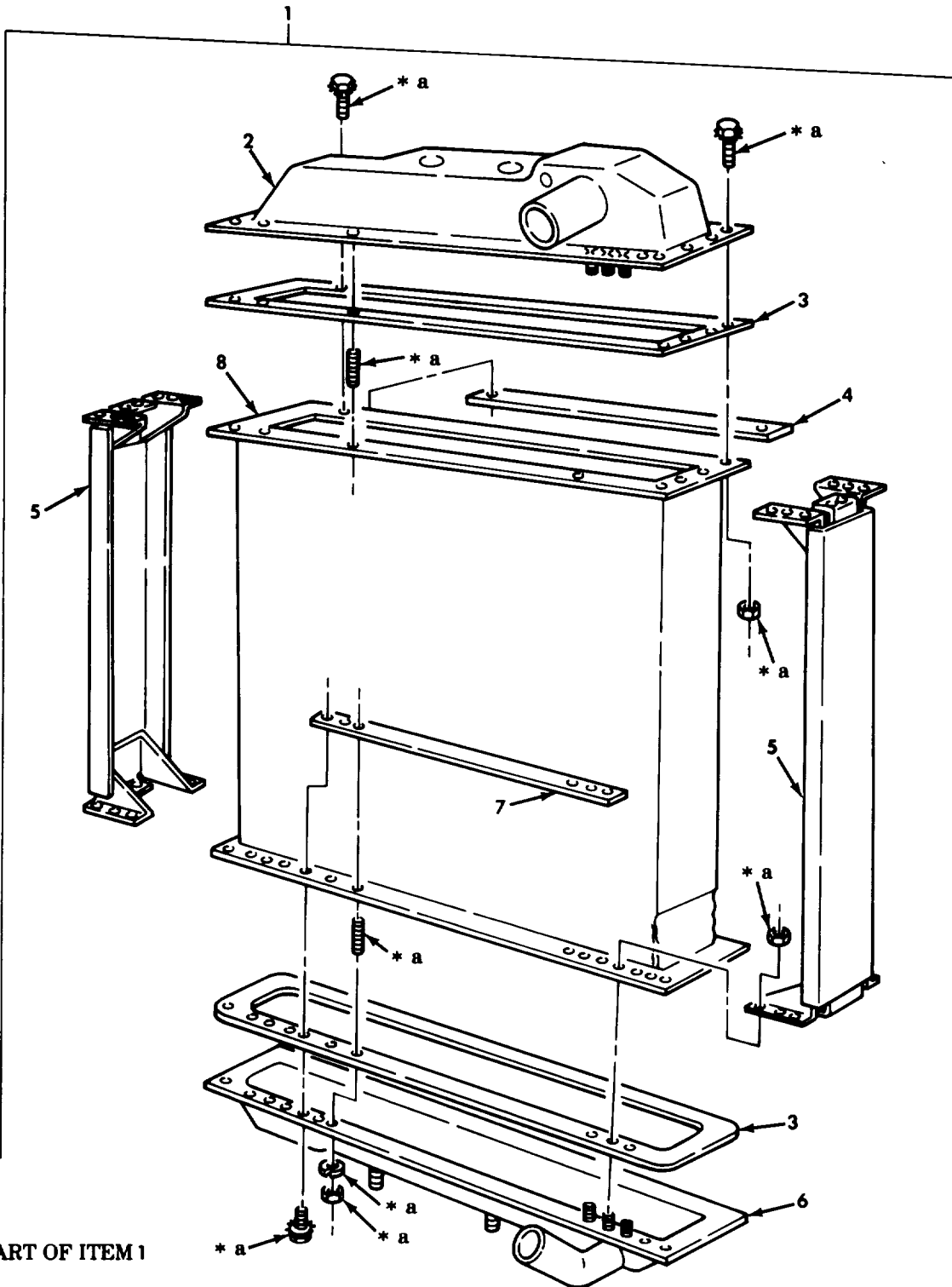

* a PART OF ITEM 1

Figure 83. Radiator Assembly.

SECTION II

TM9-2320-260-34P-1

(1) ITEM NO	(2) SMR CODE	(3) CAGEC	(4) PART NUMBER	(5) DESCRIPTION AND USABLE ON CODES(UOC)	(6) QTY
GROUP 0501 RADIATOR, EVAPORATIVE COOLER, OR HEAT EXCHANGER					
FIG. 83 RADIATOR ASSEMBLY					
1	PAOFF	19207	11664460	RADIATOR, ENGINE COO W/ SHROUD	1
2	XAFZZ	19207	11668696	.TANK ASSEMBLY UPPER	1
3	PAFZZ	34623	MA128-21097	.GASKET	2
4	PAFZZ	19207	11668694-1	.CLAMPING STRIP	2
5	XAFZZ	19207	11668693	.CHANNEL AND GUSSET	2
6	XAFZZ	19207	11668692	.TANK ASSEMBLY LOWER	1
7	PAFZZ	19207	11668694-2	.CLAMPING STRIP LOWER TANK ASSEMBLY	2
8	XAFZZ	19207	11668695	.CORE ASSEMBLY	

END OF FIGURE

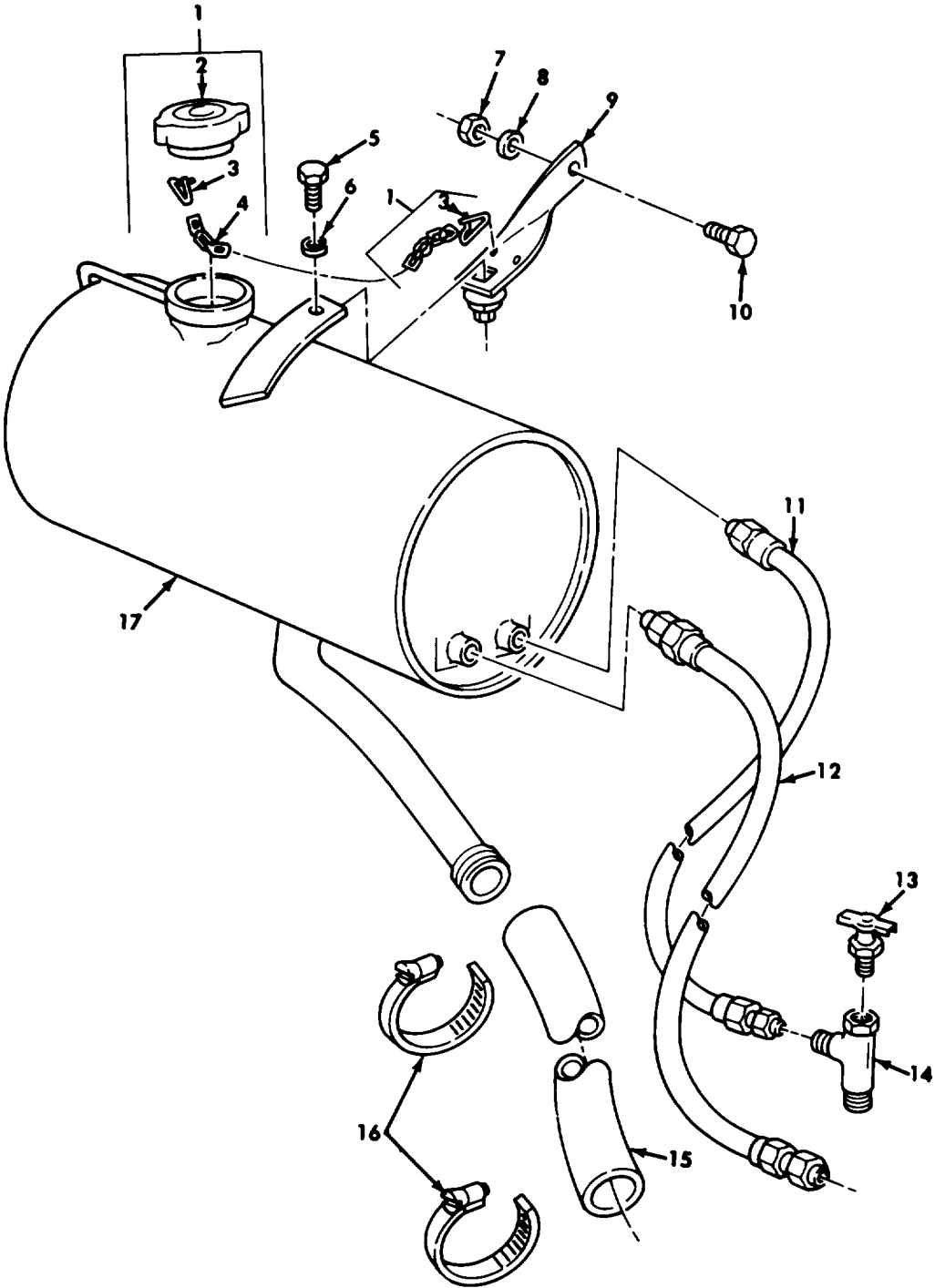

Figure 8-4. Surge Tank Assembly, Hoses, and Mounting Hardware.

SECTION II

TM9-2320-260-34P-1

(1) ITEM NO	(2) SMR CODE	(3) CAGEC	(4) PART NUMBER	(5) DESCRIPTION AND USABLE ON CODES(UOC)	(6) QTY
GROUP 0501 RADIATOR, EVAPORATIVE COOLER, OR HEAT EXCHANGER					
FIG. 84 SURGE TANK ASSEMBLY, HOSES, AND MOUNTING HARDWARE					
1	PAOZZ	19207	11648745	CAP, FILLER, OPENING	1
2	PFOZZ	19207	11648745-1	.CAP, FILLER OPENING 14 PSI	1
3	PAOZZ	96906	MS29523-1	.PIN, RETAINING	2
4	MOOZZ	92003	42-C-16560	.CHAIN, WELDLASS MAKE FROM CHAIN P/ N 819906	1
5	PAOZZ	96906	MS90725-31	BOLT, MACHINE	1
6	PAOZZ	96906	MS35338-45	WASHER, LOCK	1
7	PAOZZ	96906	MS21045-6	NUT, SELF-LOCKING, HE	1
8	PAOZZ	96906	MS27183-14	WASHER, FLAT	1
9	PFOZZ	19207	11664448	BRACE SURGE TANK	1
10	PAOZZ	96906	MS90726-60	SCREW, CAP, HEXAGON H	1
11	PAOZZ	19207	11664473	HOSE ASSEMBLY, NONME	1
12	PAOZZ	19207	11664472	HOSE ASSEMBLY, NONME	1
13	PAOZZ	96906	MS35782-4	COCK, DRAIN	1
14	PAOZZ	79470	56X4	TEE, PIPE TO TUBE	2
15	PAOZZ	19207	11664471	HOSE, NONMETALLIC	1
16	PAOZZ	96906	MS35842-12	CLAMP, HOSE	2
17	PAOZZ	19207	11664470	TANK, SURGE COOLANT	1

END OF FIGURE

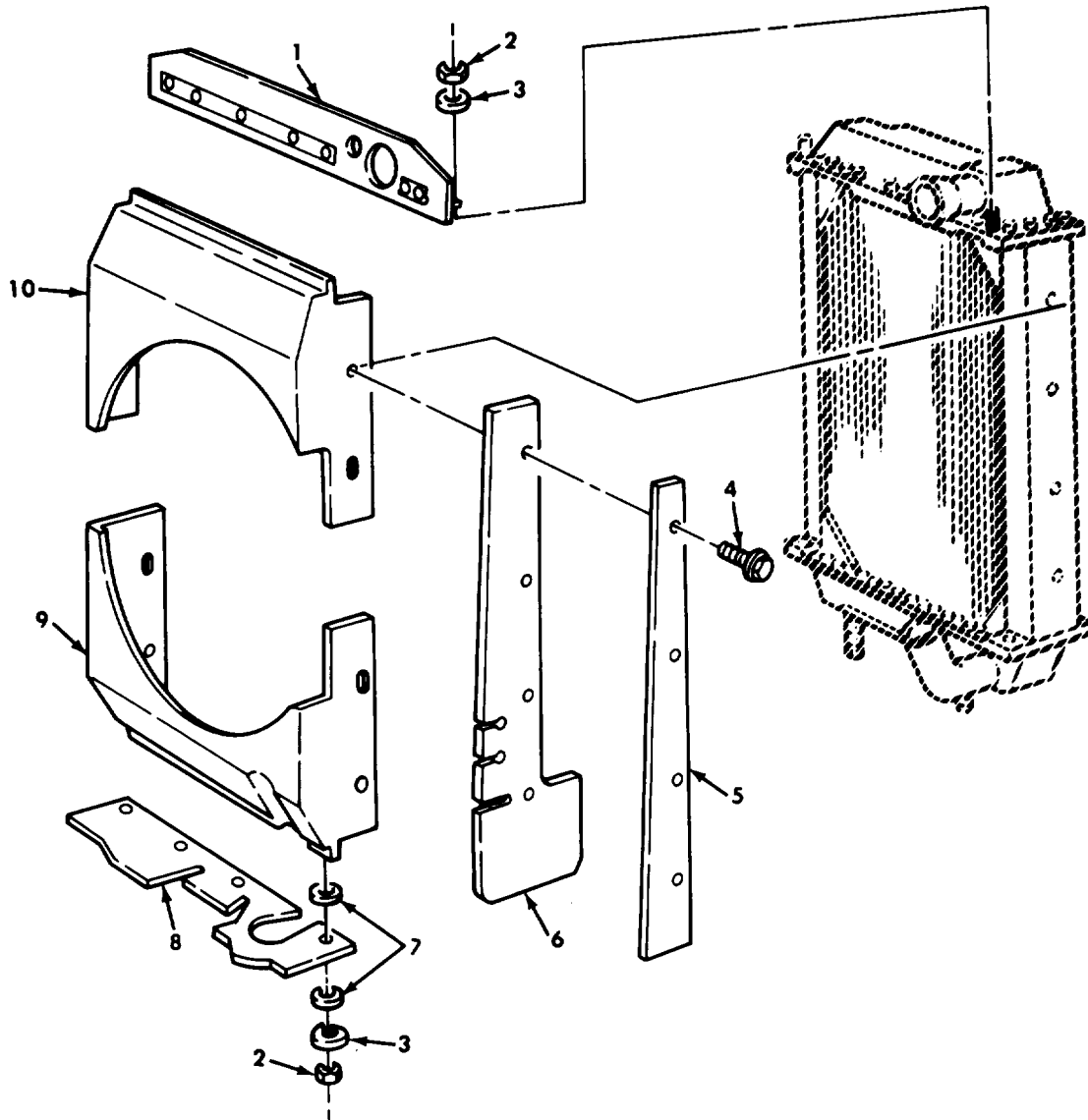

Figure 85. Fan Shroud, Baffles, and Shields.

SECTION II

TM9-2320-260-34P-1

(1) ITEM NO	(2) SMR CODE	(3) CAGEC	(4) PART NUMBER	(5) DESCRIPTION AND USABLE ON CODES(UOC)	(6) QTY
				GROUP 0502 CCWLING,DEFLECTORS,AIR DUCTS,SHROUDS	
				FIG.85 FAN SHROUD,BAFFLES,AND SHIELDS	
1	PAOZZ	19207	11664389	BAFFLE,RADIATOR TOP	1
2	PAOZZ	96906	MS51967-5	NUT,PLAIN,HEXAGON	6
3	PAOZZ	96906	MS35338-45	WASHER,LOCK	6
4	PAOZZ	21450	186494	SCREW,ASSEMBLED WAS	8
5	PAOZZ	19207	11648550	STRIP,RADIATOR MOUN	2
6	PAOZZ	19207	11664484	SHIELD,RADIATOR	2
7	PAOZZ	96906	MS27183-12	WASHER,FLAT	8
8	PAOZZ	19207	11648583	BAFFLE,AIRFLOW	1
9	PAOZZ	19207	11664267	SHROUD,FAN,LOWER	1
10	PAOZZ	19207	11664265	SHROUD,FAN,UPPER	1

END OF FIGURE

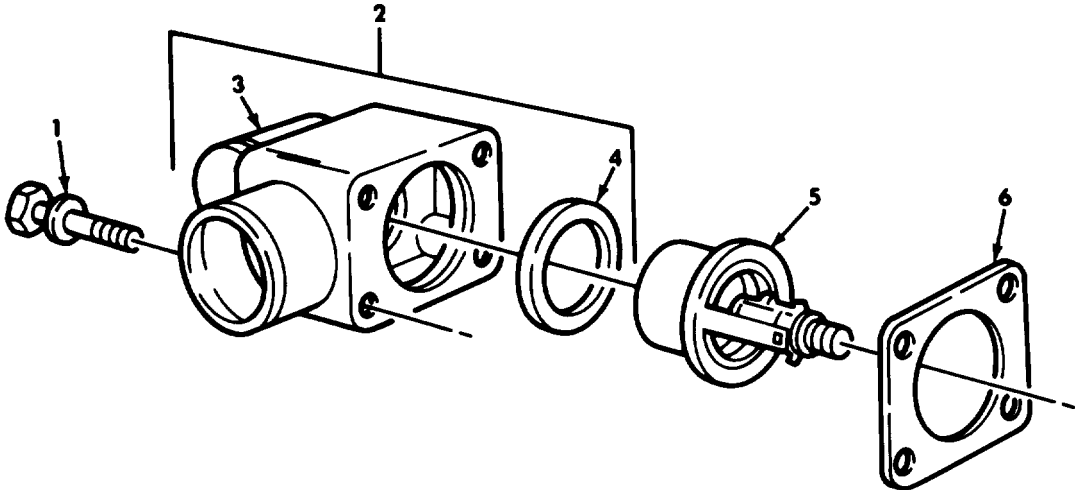

Figure 86. Thermostat, Housing, Seal, and Mounting Hardware.

SECTION II

TM9-2320-260-34P-1

(1) ITEM NO	(2) SMR CODE	(3) CAGEC	(4) PART NUMBER	(5) DESCRIPTION AND USABLE ON CODES(UOC)	(6) QTY
				GROUP 0503 WATER MANIFOLD,HEADERS, THERMOSTATS AND HOUSING GASKET	
				FIG. 86 THERMOSTAT,HOUSING,SEAL,AND MOUNTING HARDWARE	
1	PAOZZ	15434	3010597	SCREW	4
2	PAOZZ	15434	AR51264	HOUSING,THERMOSTAT	1
3	PAOZZ	15434	3013607	.HOUSING,THERMOSTAT	1
4	PAOZZ	15434	186780	.SEAL,THERMO PART OF KIT P/N 3011472 PART OF KIT P/N 3801397	1
5	PAOZZ	15434	201737	THERMOSTAT,FLOW CON	1
6	PAOZZ	15434	70441	GASKET PART OF KIT P/N 3801397 PART OF KIT P/N 3011472	1

END OF FIGURE

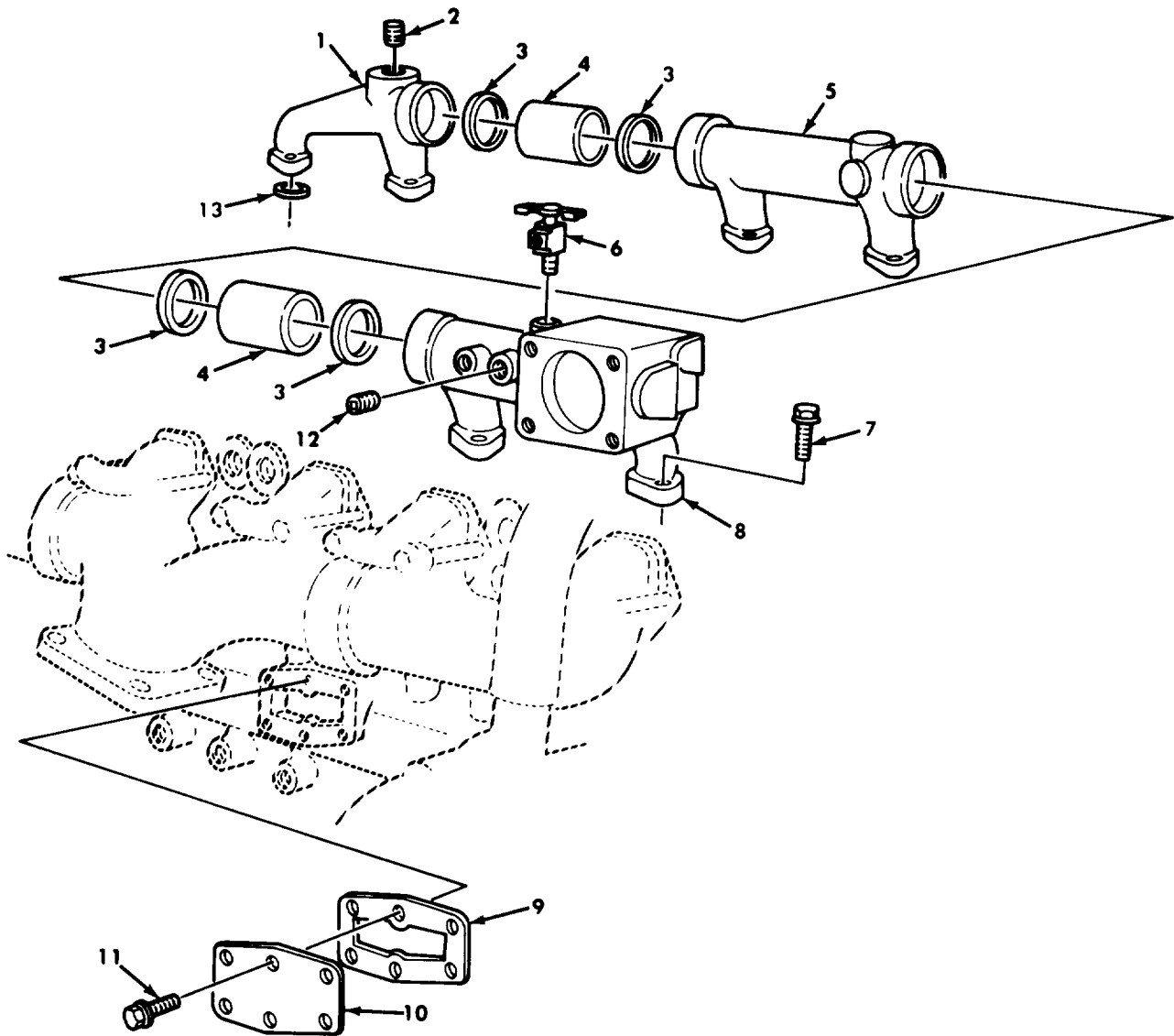

Figure 87. Water Manifold, Cover, and Mounting Hardware.

SECTION II

TM9-2320-260-34P-1

(1) ITEM NO	(2) SMR CODE	(3) CAGEC	(4) PART NUMBER	(5) DESCRIPTION AND USABLE ON CODES(UOC)	(6) QTY
				GROUP 0503 WATER MANIFOLD,HEADERS, THERMOSTATS AND HOUSING GASKET	
				FIG. 87 WATER MANIFOLD,COVER,AND MOUNTING HARDWARE	
1	PBFZZ	15434	3013002	MANIFOLD,FLUID COOL	1
2	PAOZZ	15434	3008469	PLUG,PIPE	1
3	PAFZZ	15434	70624	PACKING,PREFORMED PART OF KIT P/N 3011472 PART OF KIT P/N 3801397	4
4	PAFZZ	15434	130394	COUPLING,MANIFOLD	2
5	PAFZZ	15434	130118	MANIFOLD,FLUID COOL	1
6	PAOZZ	96906	MS35782-4	COCK,DRAIN	1
7	PAFZZ	15434	3010596	SCREW,ASSEMBLED WAS	12
8	PAFZZ	15434	202334	MANIFOLD,FLUID COOL	1
9	PAOZZ	15434	70089-1	GASKET PART OF KIT P/N 3011472	2
10	PAOZZ	15434	132019	COVER ACCESS	2
11	PAOZZ	15434	3013904	SCREW	12
12	PAOZZ	15434	3008468	PLUG,PIPE	1
13	PAFZZ	05434	3024709	GASKET PART OF KIT P/N 3801397 PART OF KIT P/N 3011472	6

END OF FIGURE

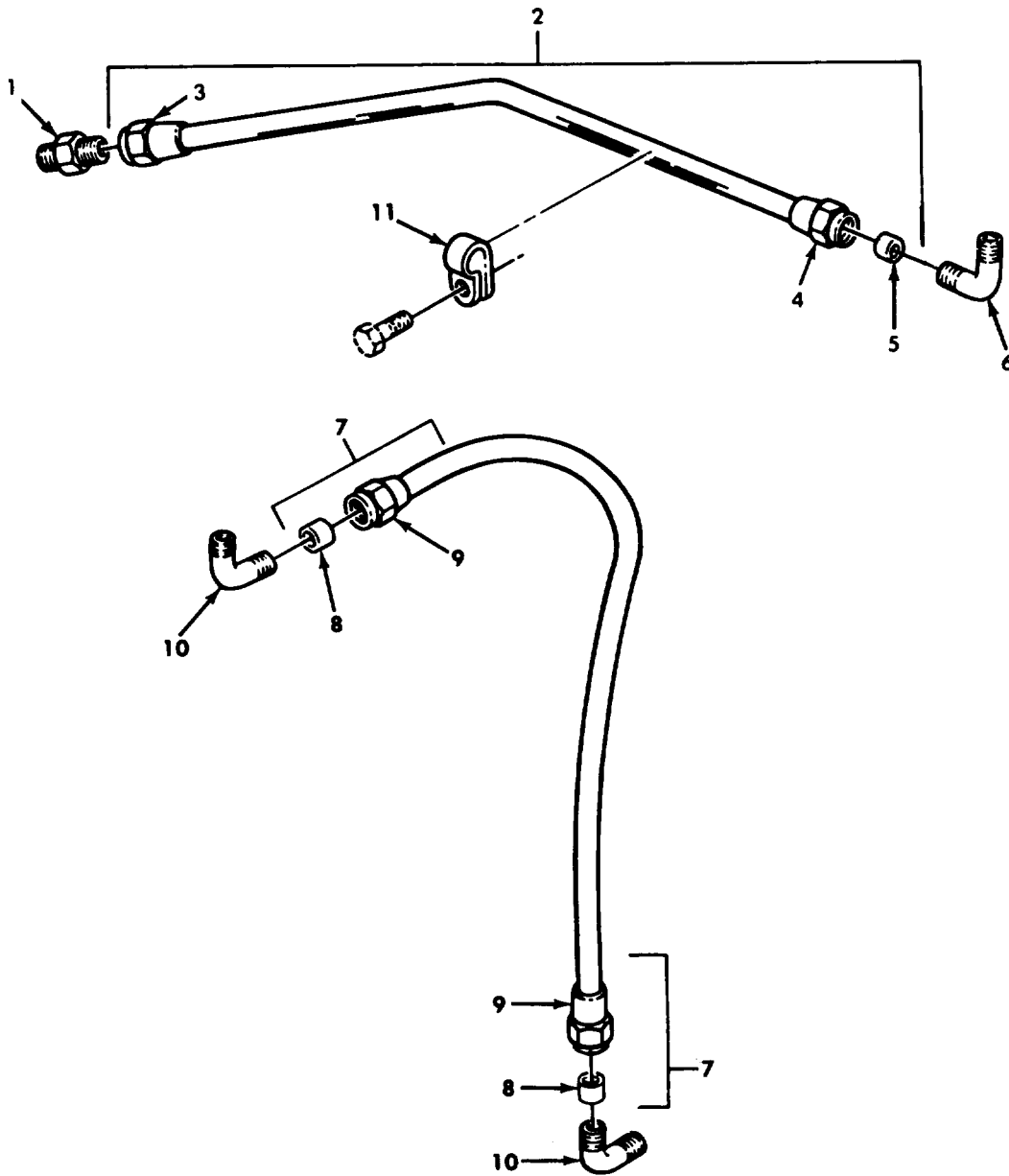

Figure 88. Air Compressor Coolant Lines and Related Parts.

SECTION II

TM9-2320-260-34P-1

(1) ITEM NO	(2) SMR CODE	(3) CAGEC	(4) PART NUMBER	(5) DESCRIPTION AND USABLE ON CODES(UOC)	(6) QTY
GROUP 0503 WATER MANIFOLD,HEADERS, THERMOSTATS AND HOUSING GASKET					
FIG.88 AIR COMPRESSOR COOLANT LINES AND RELATED PARTS					
1	PAFZZ	15434	S1002A	ADAPTER,STRAIGHT,TU	1
2	MFFZZ	15434	204898	TUBE,METALLIC MAKE FROM TUBE,P/N 55229	1
3	PAFZZ	21450	137401	INVERTED NOT,TUBE C	1
4	PAFZZ	15434	S-1004-A	NUT,TUBE COUPLING	1
5	PAFZZ	15434	S1003A	BUSHING,NONMETALLIC	1
6	PAFZZ	15434	S1090	ELBOW,PIPE TO TUBE	1
7	MFFZZ	15434	211770	TUBE MAKE FROM TUBE,P/N 55229	1
8	PAFZZ	15434	S1003A	BUSHING,NONMETALLIC	2
9	PAFZZ	15434	S-1004-A	NUT,TUBE COUPLING	2
10	PAFZZ	15434	S1005A	ELBOW,PIPE TO TUBE	2
11	PAFZZ	15434	108722	CLAMP,LOOP	1

END OF FIGURE

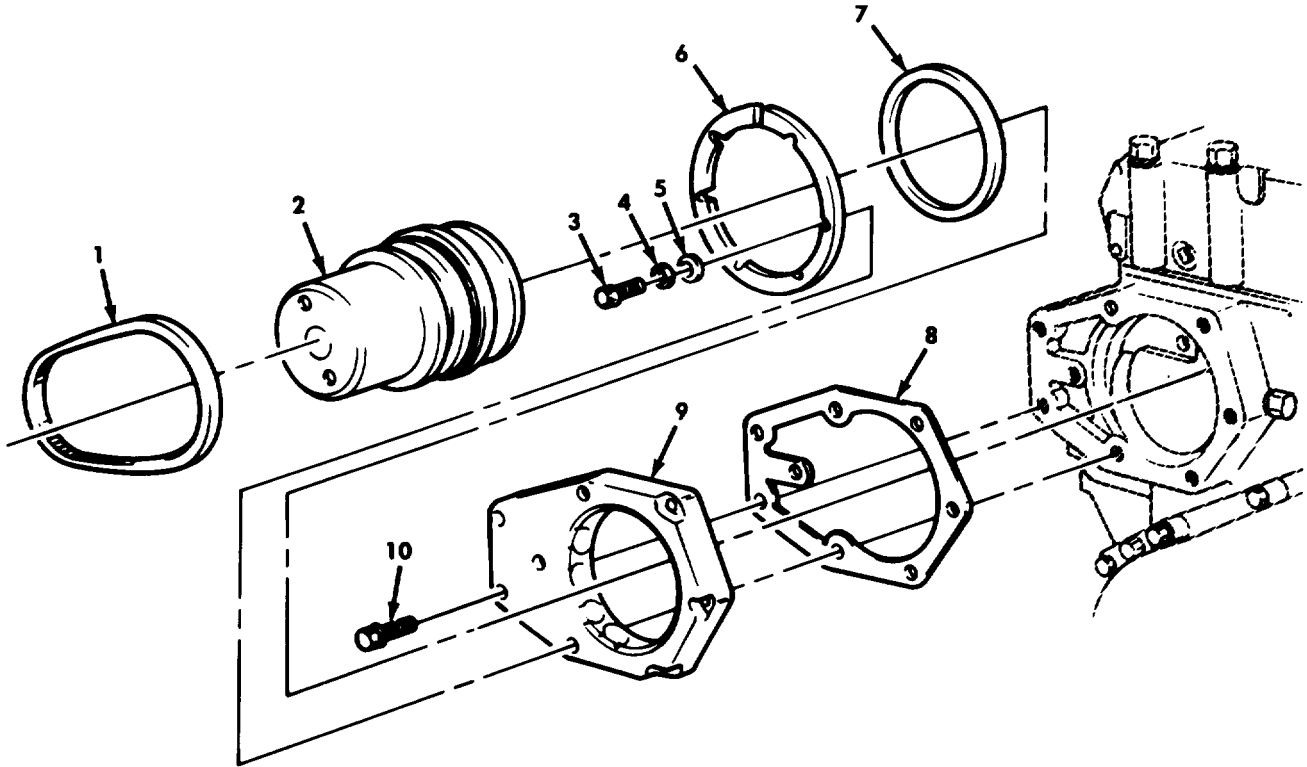

Figure 89. Water Pump Assembly, Seals, Belt, and Mounting Hardware.

SECTION II

TM9-2320-260-34P-1

(1) ITEM NO	(2) SMR CODE	(3) CAGEC	(4) PART NUMBER	(5) DESCRIPTION AND USABLE ON CODES(UOC)	(6) QTY
GROUP 0504 WATER PUMP					
FIG.89 WATER PUMP ASSEMBLY,SEALS, BELT,AND MOUNTING HARDWARE					
1	PAOZZ	15434	202340	BELT,V	1
2	PAOZZ	15434	AR51360	PUMP,COOLING SYSTEM	1
3	PAFZZ	96906	MS90727-65	SCREW,CAP,HEXAGON	6
4	PAFZZ	96906	MS35338-46	WASHER,LOCK	6
5	PAFZZ	15434	108330	WASHER,FLAT	6
6	PAFZZ	15434	193431	RING,WATER PUMP	1
7	PAOZZ	15434	130240	GASKET PART OF KIT P/N 3011472	1
8	PAFZZ	15434	130226	GASKET PART OF KIT P/N 3011472	1
9	PAFZZ	15434	130227	SUPPORT,PUMP,WATER	1
10	PAFZZ	15434	3010594	SCREW,CAP,HEXAGON H	2

END OF FIGURE

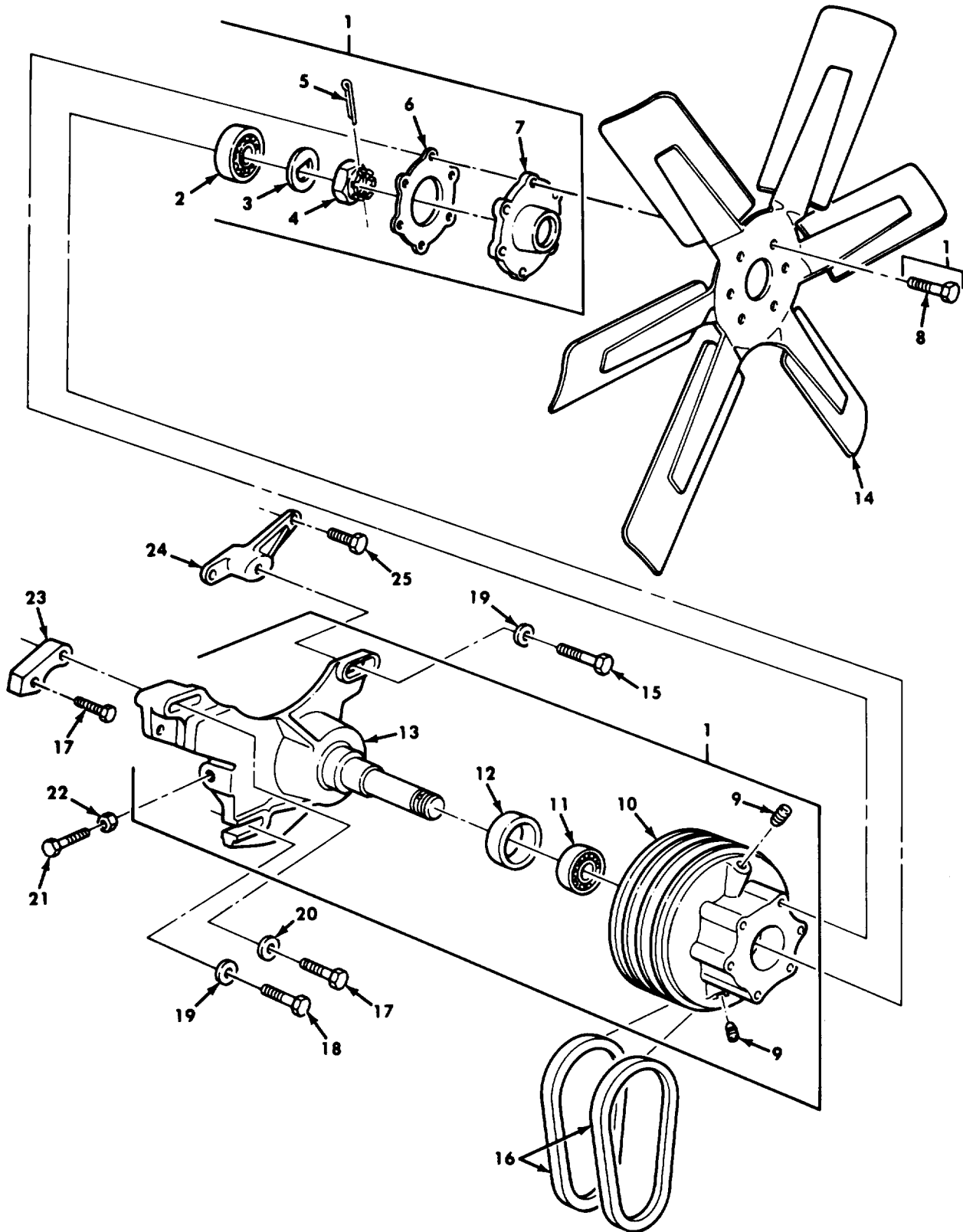

Figure 90. Fan, Bracket, Hub Assembly, Belts, and Mounting Hardware.

SECTION II

TM9-2320-260-34P-1

(1) ITEM NO	(2) SMR CODE	(3) CAGEC	(4) PART NUMBER	(5) DESCRIPTION AND USABLE ON CODES(UOC)	(6) QTY
GROUP 0505 FAN ASSEMBLY					
FIG.90 FAN,BRACKET,HUB ASSEMBLY, BELTS,AND MOUNTING HARDWARE					
1	PAOFF	15434	AR51335	BRACKET AND HUB FAN	1
2	PAFZZ	15434	116759	.BEARING,ROLLER,TAPE FRONT	1
3	PAFZZ	15434	146651	.WASHER,FLAT	1
4	PAFZZ	15434	146650	.NUT,SLOTTED,SPECIAL	1
5	PAFZZ	15434	S510	.PIN,COTTER	1
6	PAOZZ	15434	143108	.GASKET PART OF KIT P/N 3011472	1
7	PAOZZ	15434	143085	.PILOT,FAN HUB	1
8	PAOZZ	15434	3012472	.SCREW,CAP,HEXAGON H	6
9	PAFZZ	81348	WW-P-471ACABCA	.PLUG,PIPE	2
10	PPFZZ	15434	202318	.PULLEY,GROOVE	1
11	PAFZZ	15434	143116	.BEARING,ROLLER,TAPE	1
12	PAFZZ	15434	106276	.SEAL,PLAIN REAR HUB SHAFT PART OF KIT P/N 3011472	1
13	PPFZZ	15434	AR51334	.BRACKET AND SHAFT,F	1
14	PAOZZ	19207	11664469	IMPELLER,FAN,AXIAL	1
15	PAOZZ	15434	S116C	SCREW,LOWER L H SID	1
16	PAOZZ	15434	178634	BELTS,V,MATCHED SET	2
17	PAOZZ	15434	S131C	SCREW,CAP,HEXAGON H	2
18	XDOZZ	15434	S115A	SCREW,CAP,HEXAGON H	1
19	PAOZZ	15434	3600283	WASHER,FLAT	2
20	PAOZZ	15434	108330	WASHER,FLAT	1
21	PAOZZ	15434	166777	SCREW	1
22	PAOZZ	15434	S285	NUT,PLAIN,HEXAGON	1
23	PAOZZ	15434	202317	PAWL	1
24	PAOZZ	15434	204621	SUPPORT,FAN HUB BR	1
25	PAOZZ	15434	S155	SCREW,CAP,HEXAGON H	1

END OF FIGURE

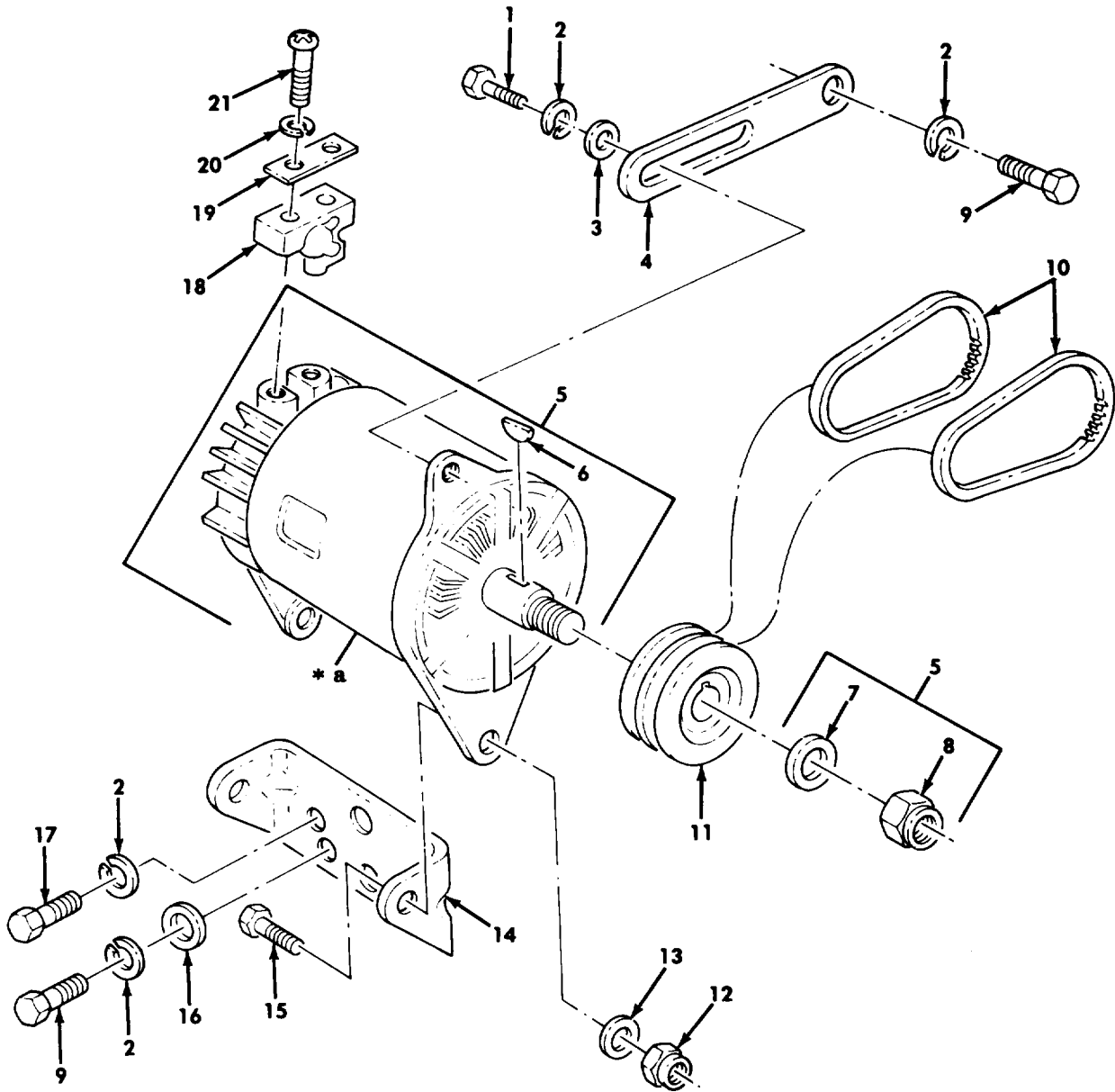

* a PART OF ITEM 5

Figure 91. Alternator Assembly, Belts, Pulleys, and Mounting Hardware.

SECTION II

TM9-2320-260-34P-1

(1) ITEM NO	(2) SMR CODE	(3) CAGEC	(4) PART NUMBER	(5) DESCRIPTION AND USABLE ON CODES(UOC)	(6) QTY
GROUP 06 ELECTRICAL SYSTEM					
0601 GENERATOR, ALTERNATOR					
FIG. 91 ALTERNATOR ASSEMBLY, BELTS, PULLEYS, AND MOUNTING HARDWARE					
1	PAOZZ	96906	MS18154-58	SCREW, CAP, HEXAGON H	1
2	PAOZZ	96906	MS35338-46	WASHER, LOCK	4
3	PAOZZ	96906	MS27183-15	WASHER, FLAT	1
4	PAOZZ	19207	11664447	ARM, ADJUSTING, ENGIN	1
5	PAOFF	19207	10929868	GENERATOR, ENGINE AC	1
6	PAOZZ	96906	MS35756-8	.KEY, WOODRUFF	1
7	PAOZZ	96906	MS15795-820	.WASHER, FLAT	1
8	PAOZZ	96906	MS21245L10	.NUT, SELF-LOCKING, HE	1
9	PAOZZ	96906	MS35291-061	SCREW, CAP, HEXAGON H	3
10	PAOZZ	96906	MS51065-36-2	BELTS, V, MATCHED SET	2
11	PAOZZ	19207	11664301	PULLEY, GROOVE	1
12	PAOZZ	96906	MS21045-7	NUT, SELF-LOCKING, HE	2
13	PAOZZ	96906	MS27183-17	WASHER, FLAT	2
14	PAOZZ	19207	11664477	BRACKET, ENGINE ACCE	1
15	PAOZZ	96906	MS90727-89	SCREW, CAP, HEXAGON H	2
16	PAOZZ	96906	MS27183-14	WASHER, FLAT	1
17	PAOZZ	96906	MS18154-58	SCREW, CAP, HEXAGON H	2
18	PAOZZ	19207	12357116	SPACER, PLATE	1
19	PAOZZ	19207	12357126	SPACER, PLATE	1
20	PAOZZ	96906	MS35340-43	WASHER, LOCK	2
21	PAOZZ	96906	MS35206-265	SCREW, MACHINE	2

END OF FIGURE

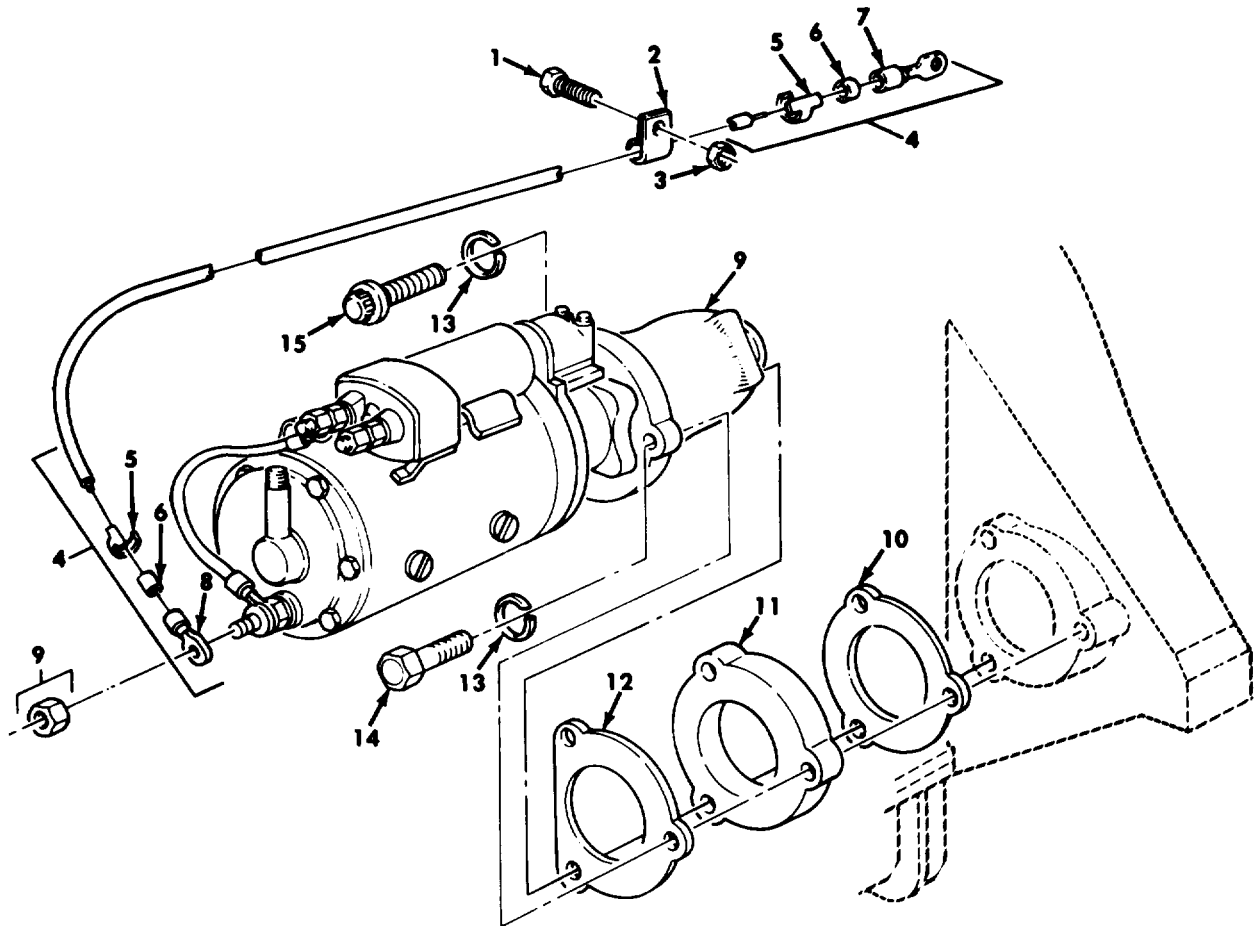

Figure 92. Starter Motor Assembly and Mounting Hardware.

SECTION II

TM9-2320-260-34P-1

(1) ITEM NO	(2) SMR CODE	(3) CAGEC	(4) PART NUMBER	(5) DESCRIPTION AND USABLE ON CODES(UOC)	(6) QTY
GROUP 0603 STARTING MOTOR					
FIG.92 STARTER MOTOR ASSEMBLY AND MOUNTING HARDWARE					
1	PAOZZ	96906	MS90727-9	SCREW,CAP,HEXAGON H	1
2	PAOZZ	96906	MS21333-105	CLAMP,LOOP	1
3	PAOZZ	96906	MS21045-4	NUT,SELF-LOCKING,HE	1
4	PFOZZ	19207	11664630	LEAD,ELECTRICAL	1
5	PAOZZ	81349	M43436/1-3	.BAND,MARKER	3
6	PAOZZ	19207	7056640	.INSULATION SLEEVING	2
7	PAOZZ	96906	MS25036-133	.TERMINAL,LOG	1
8	PAOZZ	19207	7355520	.TERMINAL,LOG	1
9	PAOFF	96906	MS53011-1	STARTER,ENGINE,ELEC	1
10	PAOZZ	19207	11664431	GASKET PART OF KIT P/N 3011472	1
11	PAOZZ	19207	11664432	SPACER,PLATE	1
12	PAOZZ	19207	11664480	GASKET PART OF KIT P/N 3011472	1
13	PAOZZ	96906	MS35338-50	WASHER,LOCK	3
14	PAOZZ	96906	MS90728-165	SCREW,CAP,HEXAGON H	1
15	PAOZZ	19207	11664479	SCREW,CAP,SOCKET HE	1

END OF FIGURE

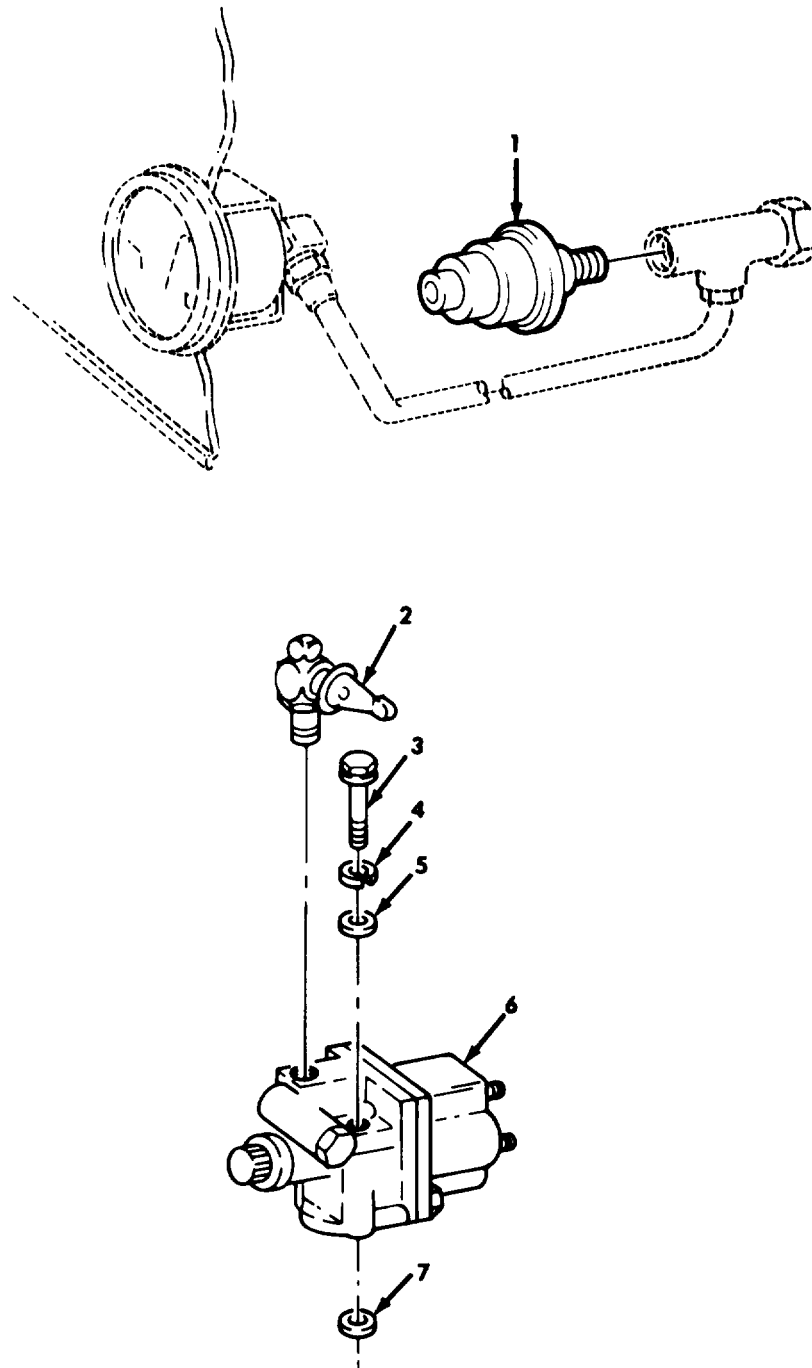

Figure 93. Oil Pressure Locknut Switch, Shutdown Valve Assembly, and Mounting Hardware.

SECTION II

TM9-2320-260-34P-1

(1) ITEM NO	(2) SMR CODE	(3) CAGEC	(4) PART NUMBER	(5) DESCRIPTION AND USABLE ON CODES(UOC)	(6) QTY
				GROUP 0606 ENGINE SAFETY CONTROLS	
				FIG.93 OIL PRESSURE LOCKOUT SWITCH, SHUTDOWN VALVE ASSEMBLY,AND MOUNTING HARDWARE	
1	PAOZZ	96906	MS90530-2	SWITCH,PRESSURE	1
2	PAOZZ	30327	51807	VALVE,MANUAL	1
3	PAFZZ	15434	S-189-C	SCREW,CAP, SOCKET HE	2
4	PAFZZ	15434	181466	WASHER, LOCK	2
5	PAFZZ	15434	67684	WASHER, FLAT	2
6	PAFZZ	15434	3035344	VALVE, SOLENOID	1
7	PAFZZ	15434	154087	GASKET	1

END OF FIGURE

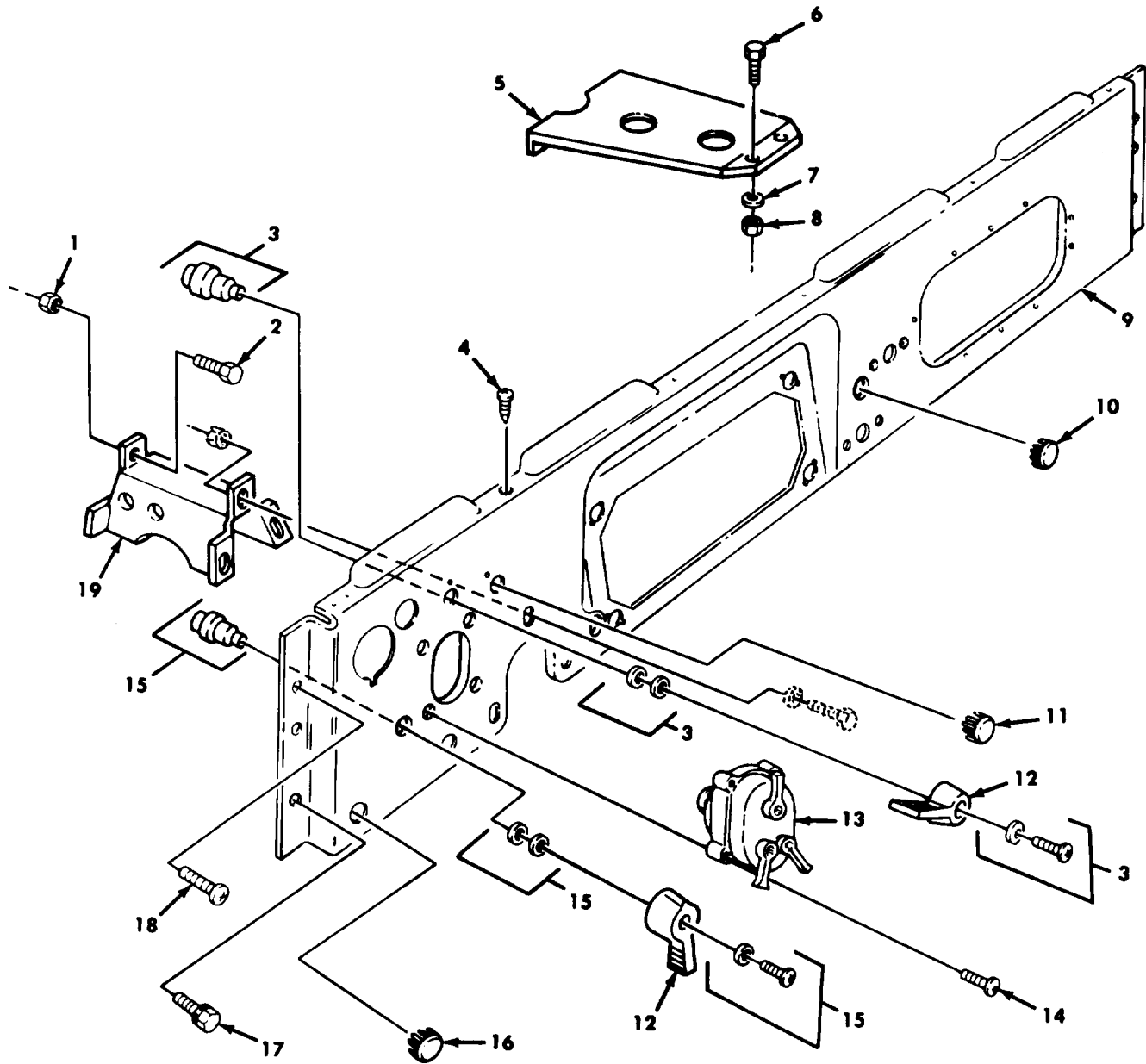

Figure 94. Instrument Panel, Ignition, Light, Auxiliary Switches, and Mounting Hardware.

SECTION II

TM9-2320-260-34P-1

(1) ITEM NO	(2) SMR CODE	(3) CAGEC	(4) PART NUMBER	(5) DESCRIPTION AND USABLE ON CODES(UOC)	(6) QTY
GROUP 0607 INSTRUMENT OR ENGINE CONTROL PANEL					
FIG. 94 INSTRUMENT PANEL, IGNITION, LIGHT, AUXILIARY SWITCHES, AND MOUNTING HARDWARE					
1	PAOZZ	96906	MS21045-5	NUT, SELF-LOCKING, HE	3
2	PAOZZ	96906	MS90727-32	BOLT, MACHINE	3
3	PAOZZ	96906	MS39060-2	SWITCH, ROTARY	1
4	PAOZZ	96906	MS51862-53	SCREW, TAPPING, THREA	7
5	PAOZZ	19207	7397848	SUPPORT, PANEL, INSTR	1
6	PAOZZ	96906	MS90726-60	SCREW, CAP, HEXAGON H	2
7	PAOZZ	96906	MS27183-14	WASHER, FLAT	2
8	PAOZZ	96906	MS21045-6	NUT, SELF-LOCKING, HE	2
9	PFOZZ	19207	11664270	PANEL, INSTRUMENT, VE	1
10	PAOZZ	24617	432478	CAP-PLUG, PROTECTIV	1
11	PAOZZ	24617	432468	CAP-PLUG, PROTECTIVE	1
UOC: 614, 620, 621, 625, 626, 628, 629, 630, 631, 632, 637, 638					
12	PAOZZ	19207	5381088	HANDLE, SWITCH	2
13	PAOZZ	96906	MS51113-1	SWITCH, VEHICULAR LI	1
14	PAOZZ	96906	MS35207-264	SCREW, MACHINE	4
15	PAOZZ	19207	11614131	SWITCH, ROTARY	1
16	PAOZZ	21450	432613	BUTTON, PLUG	1
UOC: 614, 623, 624, 625, 626, 627, 628, 629, 630, 631, 632, 633, 634, 635, 637, 638					
17	PAOZZ	21450	425859	BOLT, ASSEMBLED WASH	2
18	PAOZZ	19207	8743917	SCREW, MACHINE	4
19	PAOZZ	19207	10883310	BRACE, PANEL, INSTRUM	1

END OF FIGURE

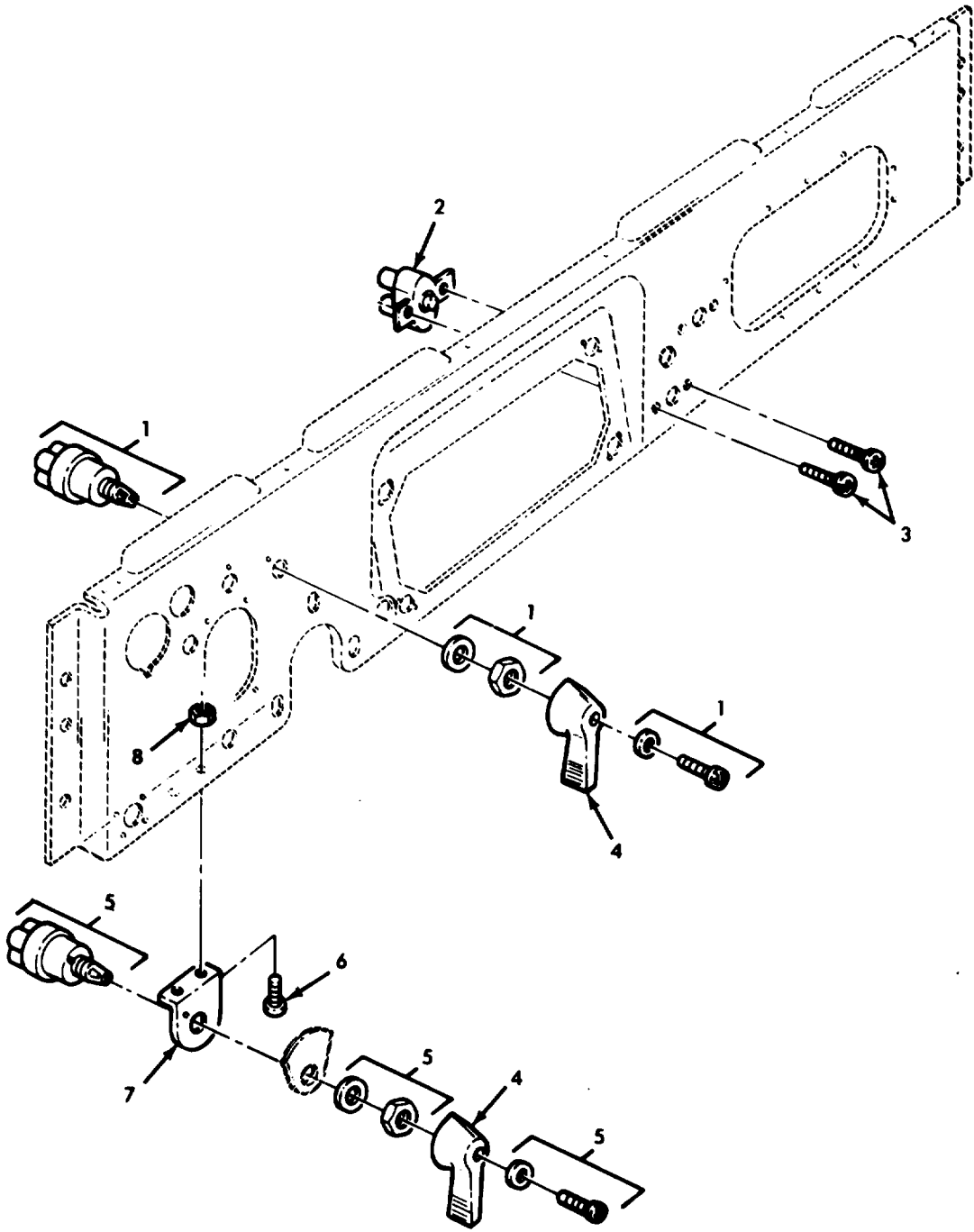
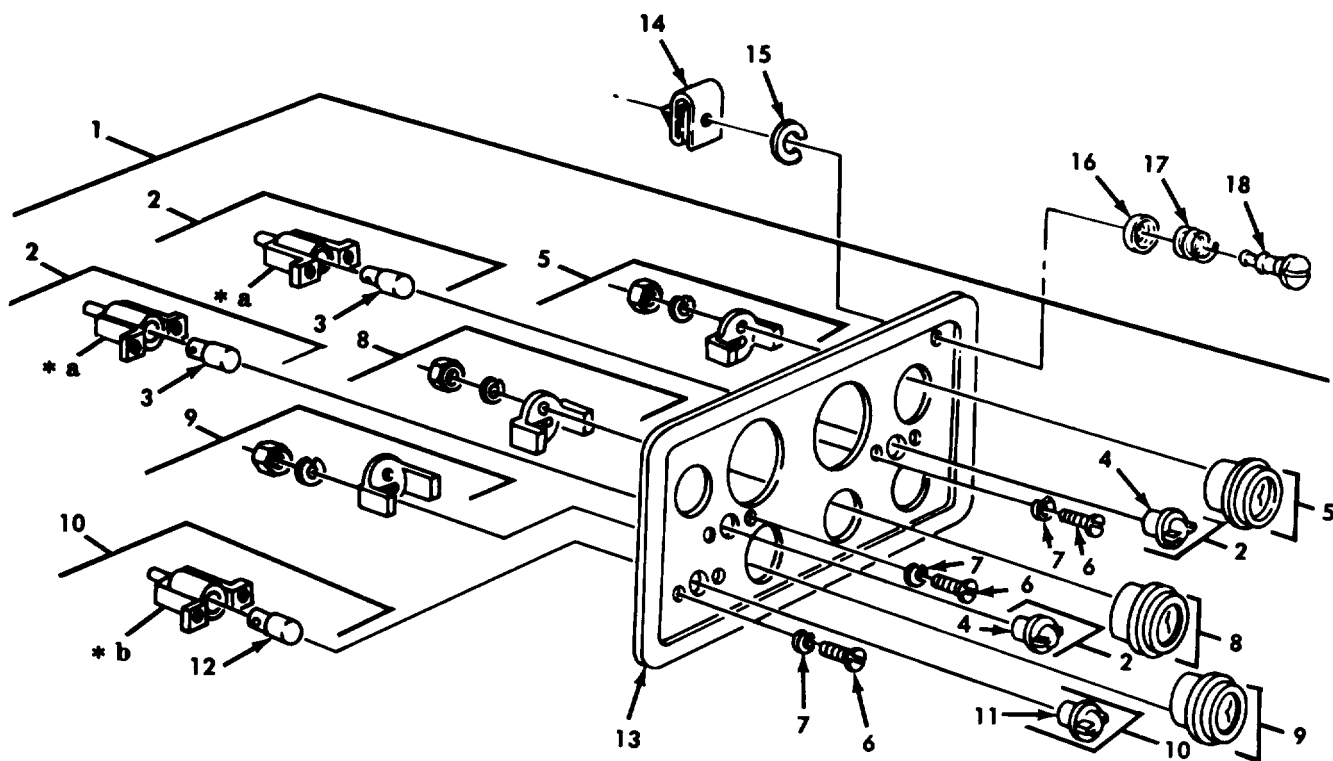

Figure 95. Fuel Gage and Auxiliary Fuel Switches.

SECTION II

TM9-2320-260-34P-1

(1) ITEM NO	(2) SMR CODE	(3) CAGEC	(4) PART NUMBER	(5) DESCRIPTION AND USABLE ON CODES(UOC)	(6) QTY
				GROUP 0607 INSTRUMENT OR ENGINE CONTROL PANEL	
				FIG.95 FUEL GAGE AND AUXILIARY FUEL SWITCHES	
1	PAOZZ	96906	MS39060-2	SWITCH,ROTARY WARNI UOC:622,636	1
1	PAOZZ	96906	MS39060-1	SWITCH,ROTARY WARNI UOC:623,624,627,633,634,635	1
2	PAOZZ	19207	10911105	SWITCH,PUSH MICRO BRAKE UOC:620,622,636	1
3	PAOZZ	96906	MS35206-247	SCREW,MACHINE UOC:620,622,636	2
4	PAOZZ	19207	5381088	HANDLE,SWITCH UOC:622,623,624,627,633,634,635	2
5	PAOZZ	96906	MS39060-1	SWITCH,ROTARY FUEL UOC:622	1
6	PAOZZ	96906	MS35207-261	SCREW,MACHINE UOC:622	2
7	PAOZZ	19207	7059461	BRACKET,ANGLE UOC:622	1
8	PAOZZ	96906	MS21044N3	NUT,SELF-LOCKING,HE UOC:622	2
				END OF FIGURE	



- * a PART OF ITEM 2
- * b PART OF ITEM 10

Figure 96. Instrument Cluster Assembly.

SECTION II

TM9-2320-260-34P-1

(1) ITEM NO	(2) SMR CODE	(3) CAGEC	(4) PART NUMBER	(5) DESCRIPTION AND USABLE ON CODES(UOC)	(6) QTY
GROUP 0607 INSTRUMENT OR ENGINE CONTROL PANEL					
FIG.96 INSTRUMENT CLUSTER ASSEMBLY					
1	PAOOO	19207	11664553	PANEL, INDICATOR	1
2	PAOOO	19207	8376500	.LIGHT, INDICATOR	2
3	PAOZZ	96906	MS25231-1829	..LAMP, INCANDESCENT	2
4	PAOZZ	19207	7358621	..LENS, LIGHT	2
5	PAOZZ	96906	MS24543-2	.INDICATOR, TEMPERATU	1
6	PAOZZ	96906	MS35206-241	.SCREW, MACHINE	6
7	PAOZZ	96906	MS35338-42	.WASHER, LOCK	6
8	PAOZZ	96906	MS24532-2 REV G	.METER, SPECIAL SCALE VOLTAGE INDICATOR	1
9	PAOZZ	96906	MS24544-2	.INDICATOR, LIQUID QU	1
10	PAOOO	19207	8376499	.LIGHT, INDICATOR	1
11	PAOZZ	19207	7358622	..LENS, LIGHT	1
12	PAOZZ	96906	MS25231-1829	..LAMP, INCANDESCENT	1
13	PAOZZ	19207	7971605	.PANEL, INSTRUMENT MO	1
14	PAOZZ	94222	85-47-101-15	RECEPTACLE, TURNLOCK PART OF KIT P/N 57K0154	1
15	PAOZZ	18876	9177101	WASHER, SPLIT PART OF KIT P/N 57K0154	1
16	PAOZZ	94222	85-46-101-41	CUPPED WEAR WASHER PART OF KIT P/N 57K0154	1
17	PAOZZ	94222	14-18-150-24	EJECTOR SPRING PART OF KIT P/N 57K0154	1
18	PAOZZ	94222	85-11-280-17	STUD, TURNLOCK FASTE PART OF KIT P/N 57K0154	1

END OF FIGURE

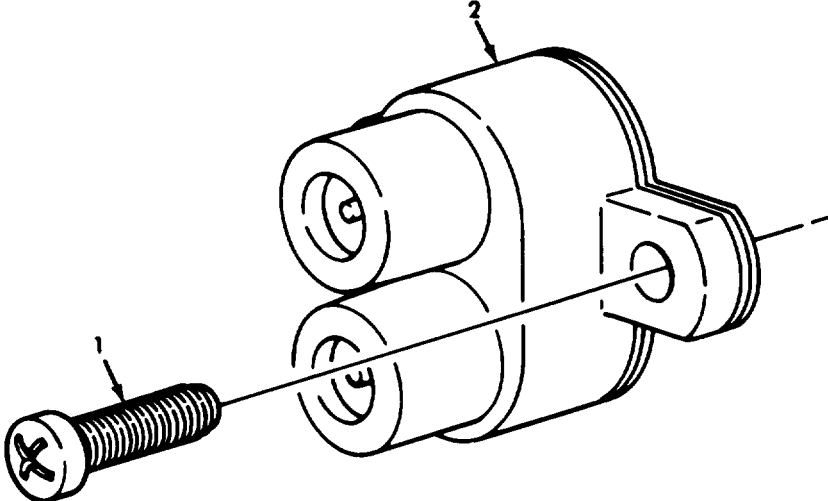

Figure 97. Circuit Breakers.

SECTION II

TM9-2320-260-34P-1

(1) ITEM NO	(2) SMR CODE	(3) CAGEC	(4) PART NUMBER	(5) DESCRIPTION AND USABLE ON CODES(UOC)	(6) QTY
GROUP 0607 INSTRUMENT OR ENGINE CONTROL PANEL					
FIG.97 CIRCUIT BREAKERS					
1	PAOZZ	96906	MS24629-38	SCREW, TAPPING, THREA	6
1	PAOZZ	96906	MS24629-37	SCREW, TAPPING, THREA UOC:622,636	2
2	PAOZZ	81349	M13516-1-1	CIRCUIT BREAKER INSTRUMENT PANEL, 15 AMP	2
2	PAOZZ	81394	M13516-1-4	CIRCUIT BREAKER TRAILER POWER 15 AMP	1
2	PAOZZ	81349	M13516-1-1	CIRCUIT BREAKER UOC:622,636	1
END OF FIGURE					

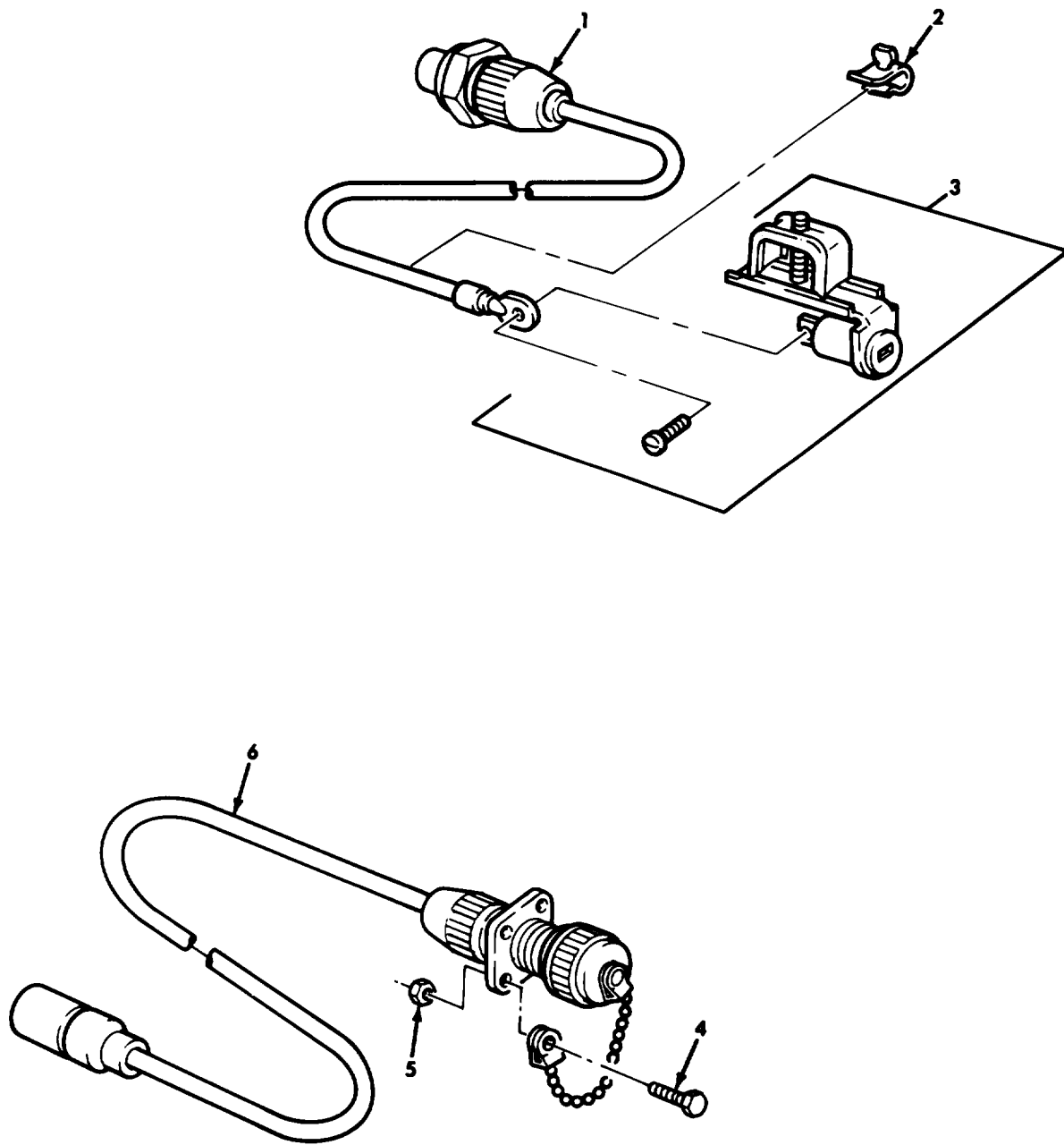

Figure 98. Auxiliary Power Receptacle Assembly.

SECTION II

TM9-2320-260-34P-1

(1) ITEM NO	(2) SMR CODE	(3) CAGEC	(4) PART NUMBER	(5) DESCRIPTION AND USABLE ON CODES(UOC)	(6) QTY
				GROUP 0607 INSTRUMENT OR ENGINE CONTROL PANEL	
				FIG.98 AUXILIARY POWER RECEPTACLE ASSEMBLY	
1	PAOZZ	19207	7418959	LEAD,ELECTRICAL UOC:622	1
2	PAOZZ	96906	MS51928-1	CLIP,SPRING TENSION UOC:622	1
3	PAOZZ	19207	7418960	LAMPHOLDER UOC:622	1
4	PAOZZ	21450	423522	SCREW,ASSEMBLED WAS UOC:620,621,622,636	4
5	PAOZZ	96906	MS21044N06	NUT,SELF-LOCKING,HE UOC:620,621,622,636	4
6	PAOZZ	19207	7363002	LEAD,ELECTRICAL UOC:620,621,622,636	1

END OF FIGURE

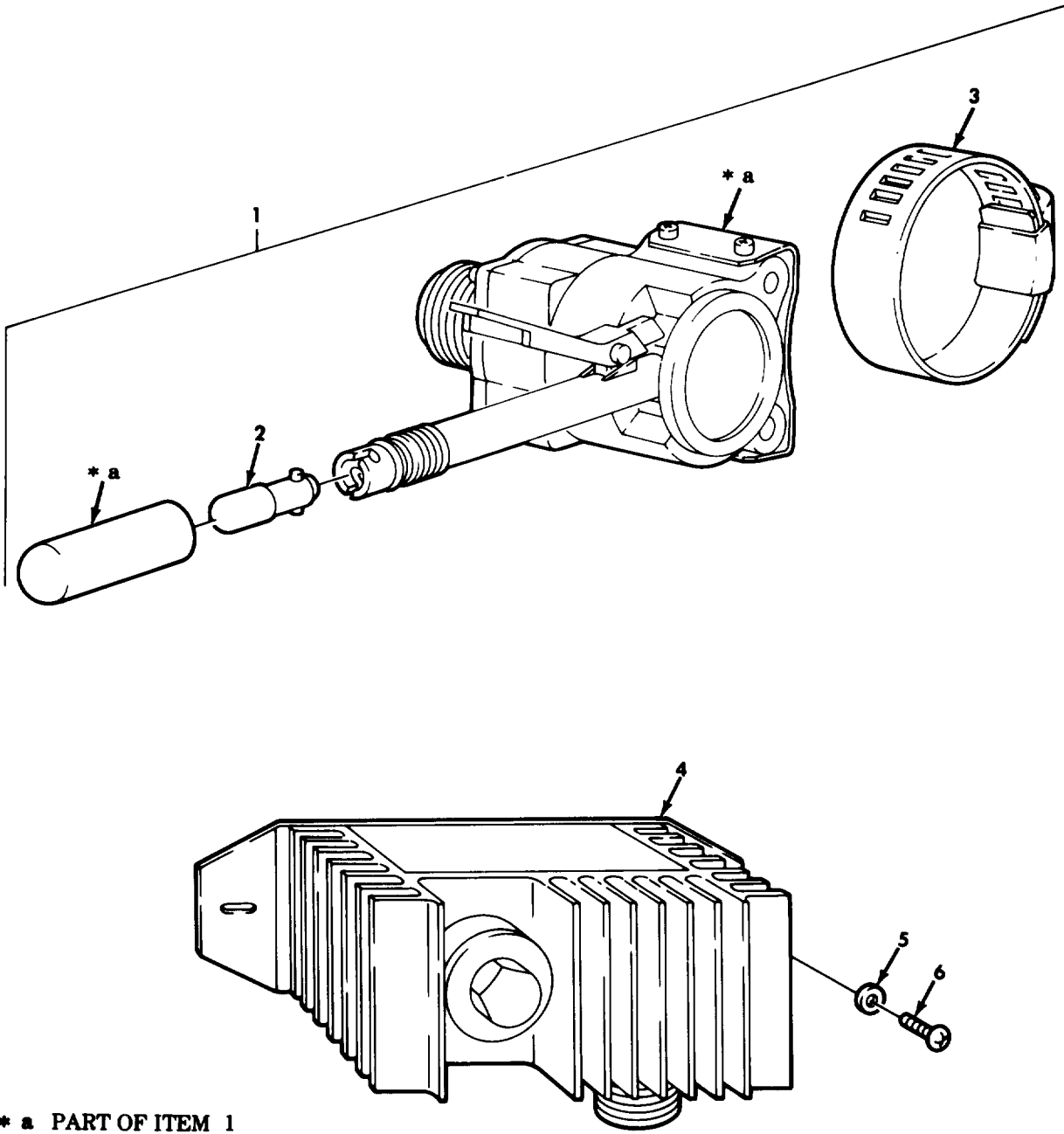

* a PART OF ITEM 1

Figure 99. Control Unit and Directional Flasher.

SECTION II

TM9-2320-260-34P-1

(1) ITEM NO	(2) SMR CODE	(3) CAGEC	(4) PART NUMBER	(5) DESCRIPTION AND USABLE ON CODES(UOC)	(6) QTY
GROUP 0608 MISCELLANEOUS ITEMS					
FIG.99 CONTROL UNIT AND DIRECTIONAL FLASHER					
1	PAOOO	19207	11613632-3	CONTROL,DIRECTIONAL	1
2	PAOZZ	96906	MS25231-1873	. LAMP, INCANDESCENT	1
3	PAOZZ	96906	MS35842-14	. CLAMP, HOSE	1
4	PAOZZ	19207	11613631	FLASHER, THERMAL	1
5	PAOZZ	96906	MS35333-39	WASHER, LOCK	2
6	PAOZZ	96906	MS35206-263	SCREW, MACHINE	2

END OF FIGURE

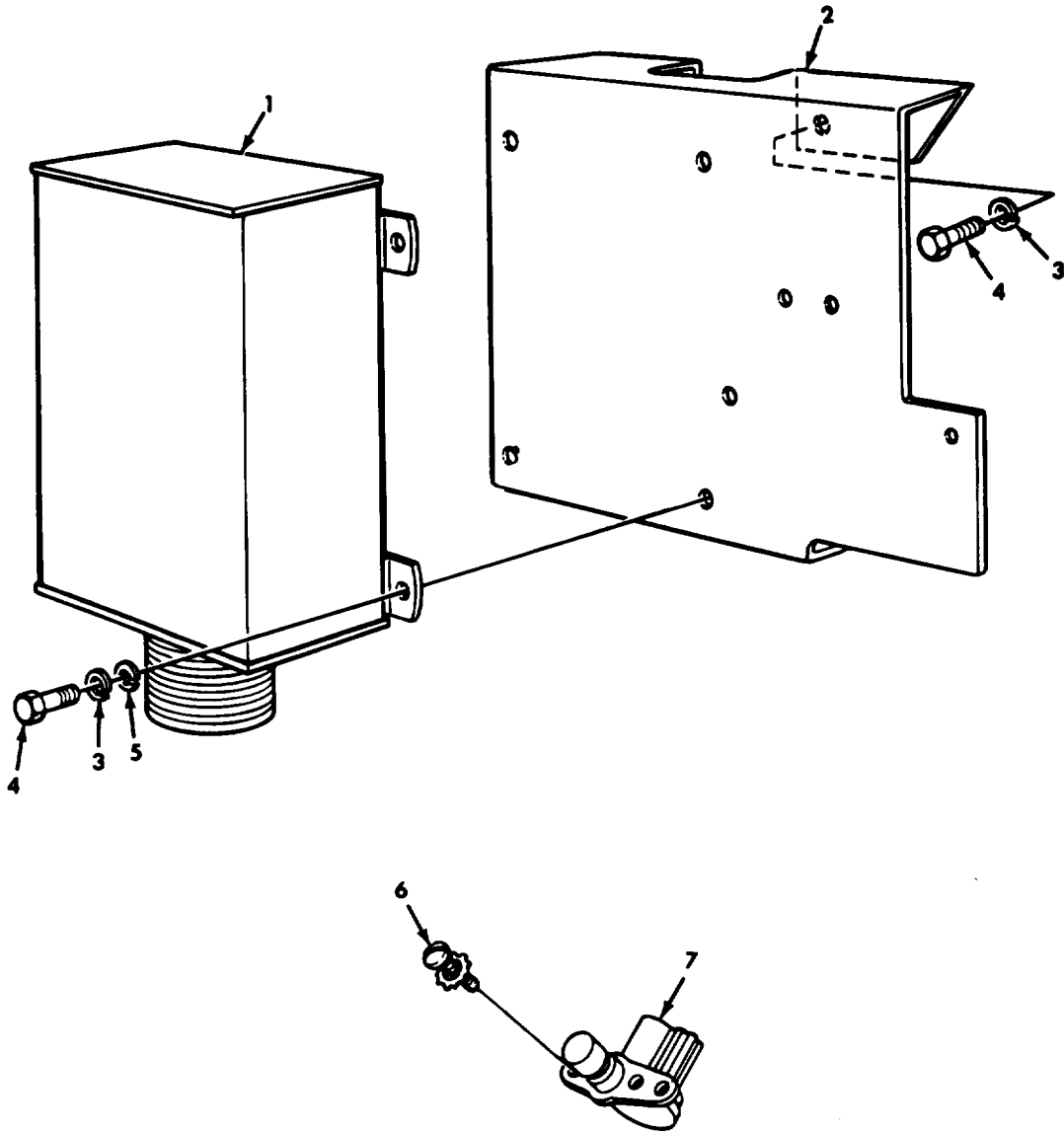

Figure 100. Protective Control Box, High Beam Switch, and Mounting Hardware.

SECTION II

TM9-2320-260-34P-1

(1)	(2)	(3)	(4)	(5)	(6)
ITEM	SMR		PART		
NO	CODE	CAGEC	NUMBER	DESCRIPTION AND USABLE ON CODES(UOC)	QTY
				GROUP 0608 MISCELLANEOUS ITEMS	
				FIG.100 PROTECTIVE CONTROL BOX,HIGH BEAM SWITCH,AND MOUNTING HARDWARE	
1	PAOZZ	19207	11664348	CONTROL BOX,PROTECT	1
2	PAOZZ	19207	11664352	BRACKET,CONTROL BOX	1
3	PAOZZ	96906	MS45904-72	WASHER,LOCK	8
4	PAOZZ	21450	192417	SCREW,ASSEMBLED WAS	8
5	PAOZZ	96906	MS35335-35	WASHER,LOCK	1
6	PAOZZ	21450	420991	SCREW,ASSEMBLED WAS	2
7	PAOZZ	96906	MS53000-1	SWITCH,BEAM SELECTI	1

END OF FIGURE

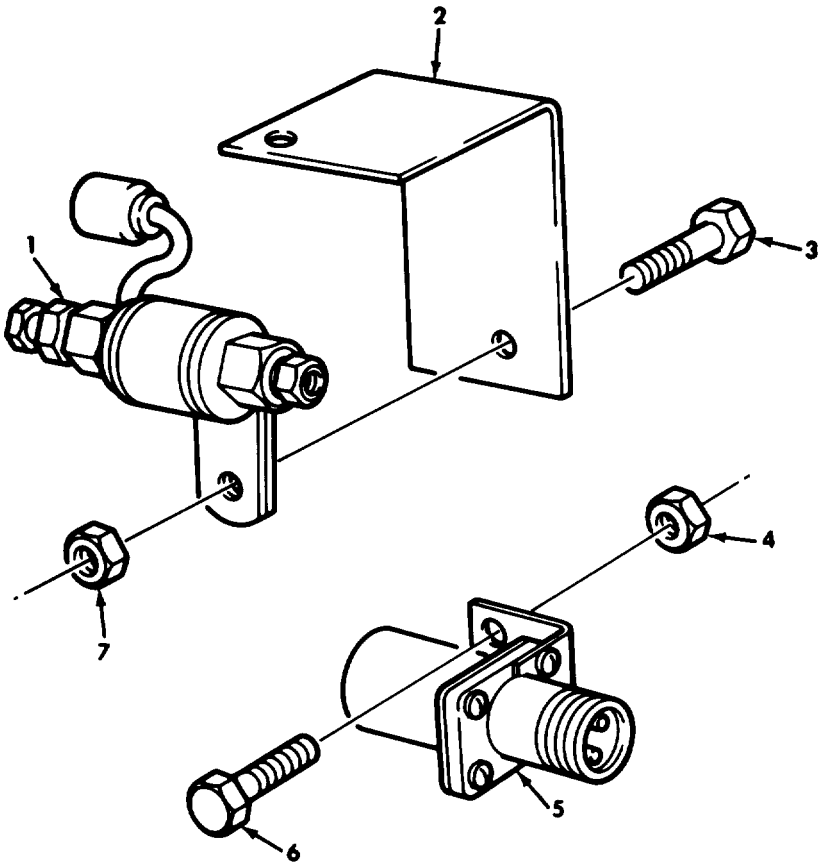

Figure 101. Brake Lock and Warning Signal Flasher.

SECTION II

TM9-2320-260-34P-1

(1) ITEM NO	(2) SMR CODE	(3) CAGEC	(4) PART NUMBER	(5) DESCRIPTION AND USABLE ON CODES(UOC)	(6) QTY
GROUP 0608 MISCELLANEOUS ITEMS					
FIG.101 BRAKE LOCK AND WARNING SIGNAL FLASHER					
1	PAOZZ	19207	10913199	LOCK ASSY,BRAKE UOC: 620,622,636	1
2	PAOZZ	19207	11672520	BRACKET,ANGLE UOC: 622,636	2
3	PAOZZ	96906	MS90727-58	SCREW,CAP,HEXAGON H UOC: 622,636	1
3	PAOZZ	96906	MS90727-8	SCREW,CAP,HEXAGON H UOC: 620	1
4	PAOZZ	96906	MS21045-4	NUT,SELF-LOCKING,HE UOC: 622,636	2
5	PAOZZ	19207	10894913	FLASHER,THERMAL UOC: 622,636	1
6	PAOZZ	96906	MS90727-3	SCREW,CAP,HEXAGON H UOC: 622,636	2
7	PAOZZ	96906	MS21045-6	NUT,SELF-LOCKING,HE UOC: 622,636	1
7	PAOZZ	96906	MS21045-4	NUT,SELF-LOCKING,HE UOC: 620	1

END OF FIGURE

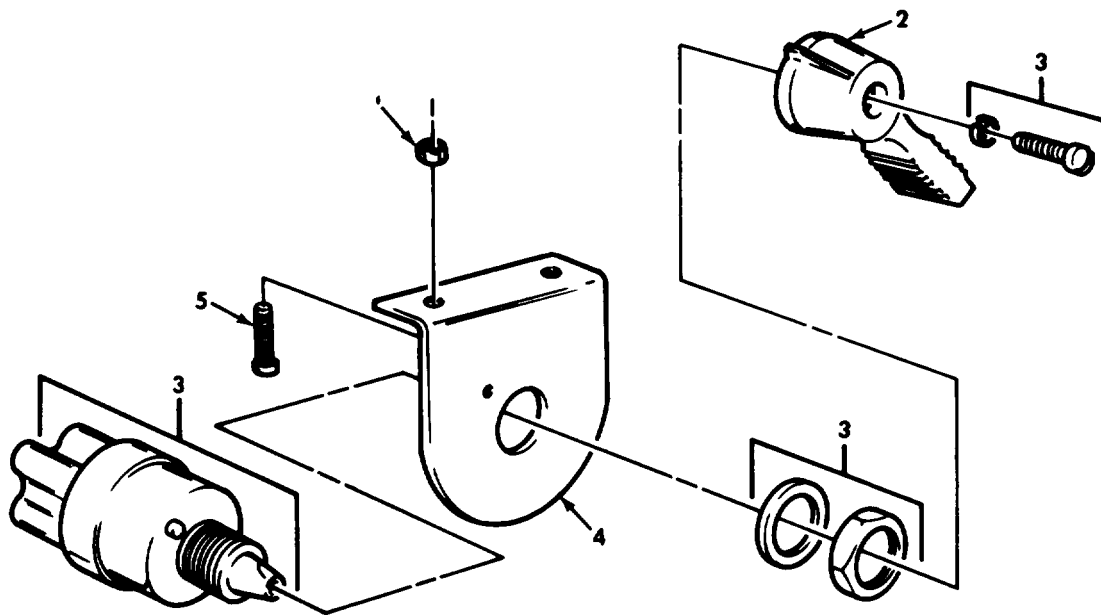

Figure 102. Floodlight Switch.

SECTION II

TM9-2320-260-34P-1

(1) ITEM NO	(2) SMR CODE	(3) CAGEC	(4) PART NUMBER	(5) DESCRIPTION AND USABLE ON CODES(UOC)	(6) QTY
GROUP 0608 MISCELLANEOUS ITEMS					
FIG.102 FLOODLIGHT SWITCH					
1	PAOZZ	96906	MS21044N3	NUT, SELF-LOCKING, HE UOC: 620, 622, 636	2
2	PAOZZ	19207	5381088	HANDLE, SWITCH UOC: 620, 622, 636	1
3	PAOZZ	96906	MS39060-2	SWITCH, ROTARY UOC: 620, 622, 636	1
4	PAOZZ	19207	7059461	BRACKET, ANGLE UOC: 620, 622, 636	1
5	PAOZZ	96906	MS35207-261	SCREW, MACHINE UOC: 620, 622, 636	2

END OF FIGURE

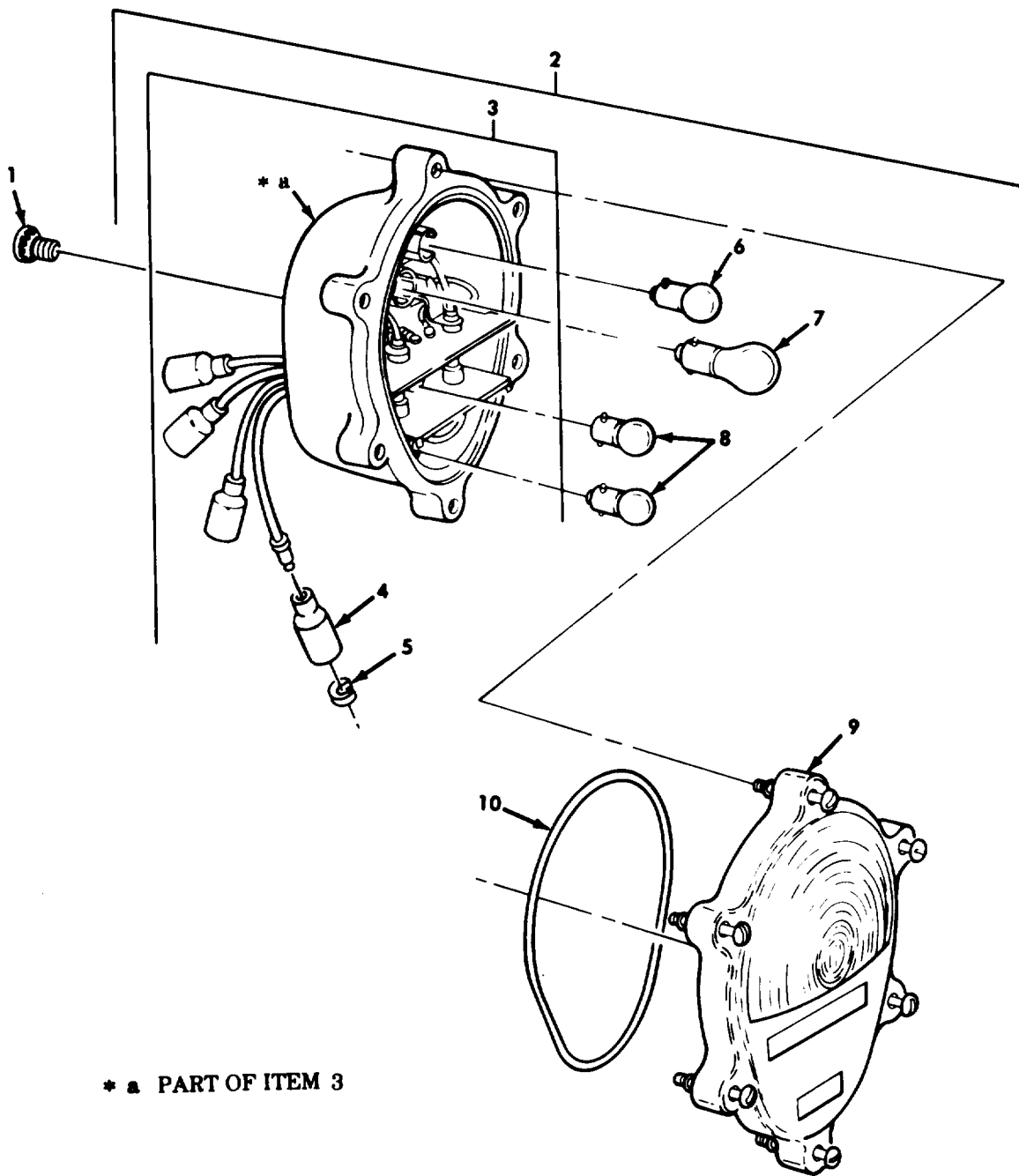

Figure 103. Taillight Assembly and Mounting Hardware.

SECTION II

TM9-2320-260-34P-1

(1) ITEM NO	(2) SMR CODE	(3) CAGEC	(4) PART NUMBER	(5) DESCRIPTION AND USABLE ON CODES(UOC)	(6) QTY
GROUP 0609 LIGHTS					
FIG.103 TAILLIGHT ASSEMBLY AND MOUNTING HARDWARE					
1	PAOZZ	21450	423568	BOLT, ASSEMBLED	4
2	PAOOO	96906	MS52125-2	STOP LIGHT-TALLIGH	2
3	PAOZZ	19207	11639520	.BODY ASSEMBLY	1
4	PAOZZ	19207	8338566	..SHELL,ELECTRICAL CC	4
5	PAOZZ	19207	8338567	..WASHER,SLOTTED	4
6	PAOZZ	96906	MS15570-623	.LAMP,INCANDESCENT	1
7	PAOZZ	96906	MS35478-1683	.LAMP,INCANDESCENT	1
8	PAOZZ	96906	MS15570-1251	.LAMP,INCANDESCENT	2
9	PAOZZ	19207	11639535	.LENS,LIGHT	1
10	PAOZZ	19207	11639519-2	.PACKING,PREFORMED	1

END OF FIGURE

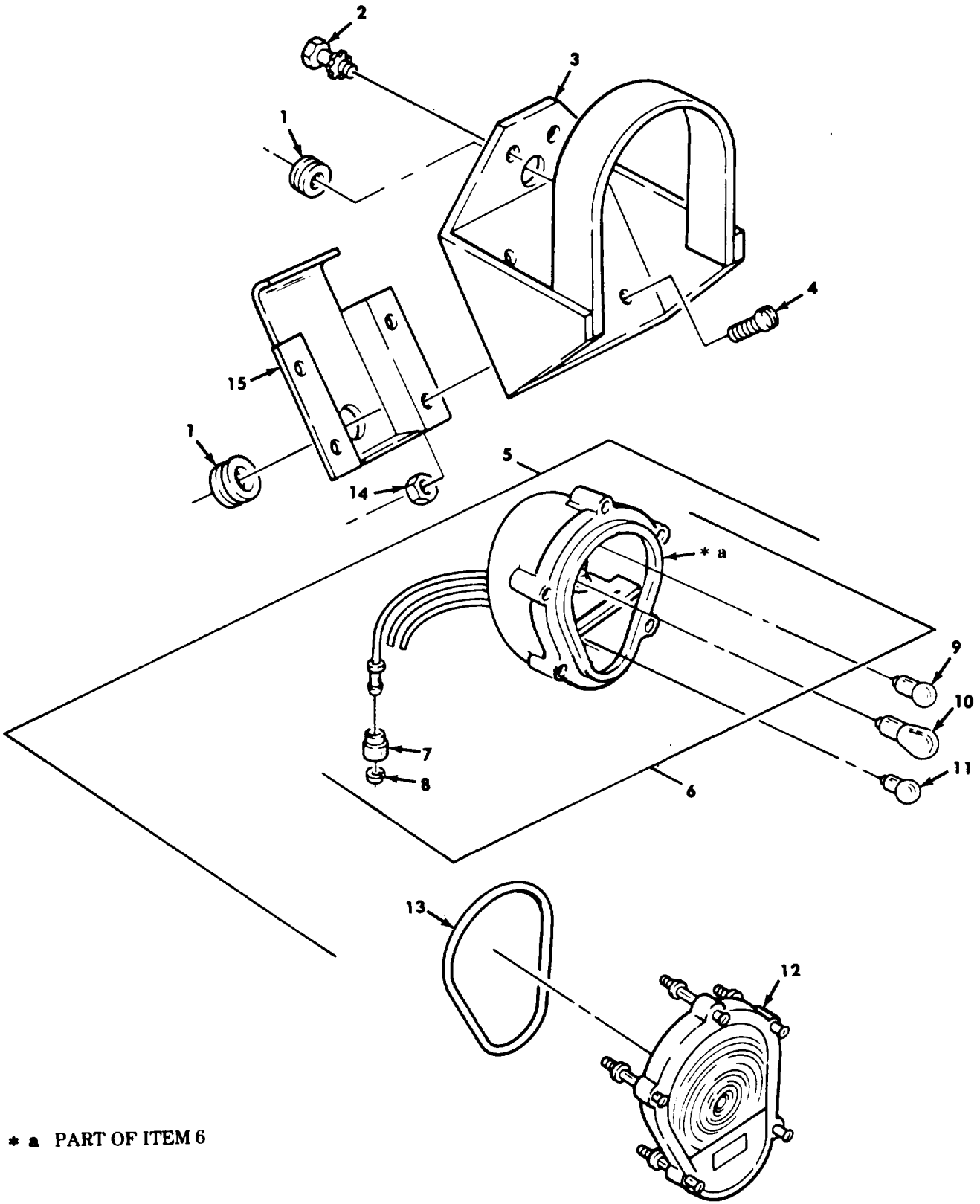

* a PART OF ITEM 6

Figure 104. Front Composite Light and Mounting Brackets.

SECTION II

TM9-2320-260-34P-1

(1) ITEM NO	(2) SMR CODE	(3) CAGEC	(4) PART NUMBER	(5) DESCRIPTION AND USABLE ON CODES(UOC)	(6) QTY
GROUP 0609 LIGHTS					
FIG.104 FRONT COMPOSITE LIGHT AND MOUNTING BRACKERS					
1	PAOZZ	88044	AN931-11-16	GROMMET, NONMETALLIC	2
2	PAOZZ	21450	423568	SCREW	4
3	PAOZZ	19207	11658687	LIGHT, HOOD, VEHICLE	2
4	PAOZZ	96906	MS90727-32	BOLT, MACHINE	8
5	PAOOO	19207	11614156	LIGHT, PARKING	2
6	PAOZZ	19207	11639541	. BODY ASSEMBLY	1
7	PAOZZ	19207	8338566	. . SHELL, ELECTRICAL CC	3
8	PAOZZ	19207	8338567	. . WASHER, SLOTTED	3
9	PAOZZ	96906	MS15570-623	. LAMP, INCANDESCENT	1
10	PAOZZ	96906	MS35478-1683	. LAMP, INCANDESCENT	1
11	PAOZZ	96906	MS15570-1251	. LAMP, INCANDESCENT	1
12	PAOZZ	19207	11639546	. LENS, LIGHT	1
13	PAOZZ	19207	11639519-1	. PACKING, PREFORMED	1
14	PAOZZ	96906	MS21045-5	NUT, SELF-LOCKING, HE	8
15	PAOZZ	19207	7397758	COVER, ACCESS	2

END OF FIGURE

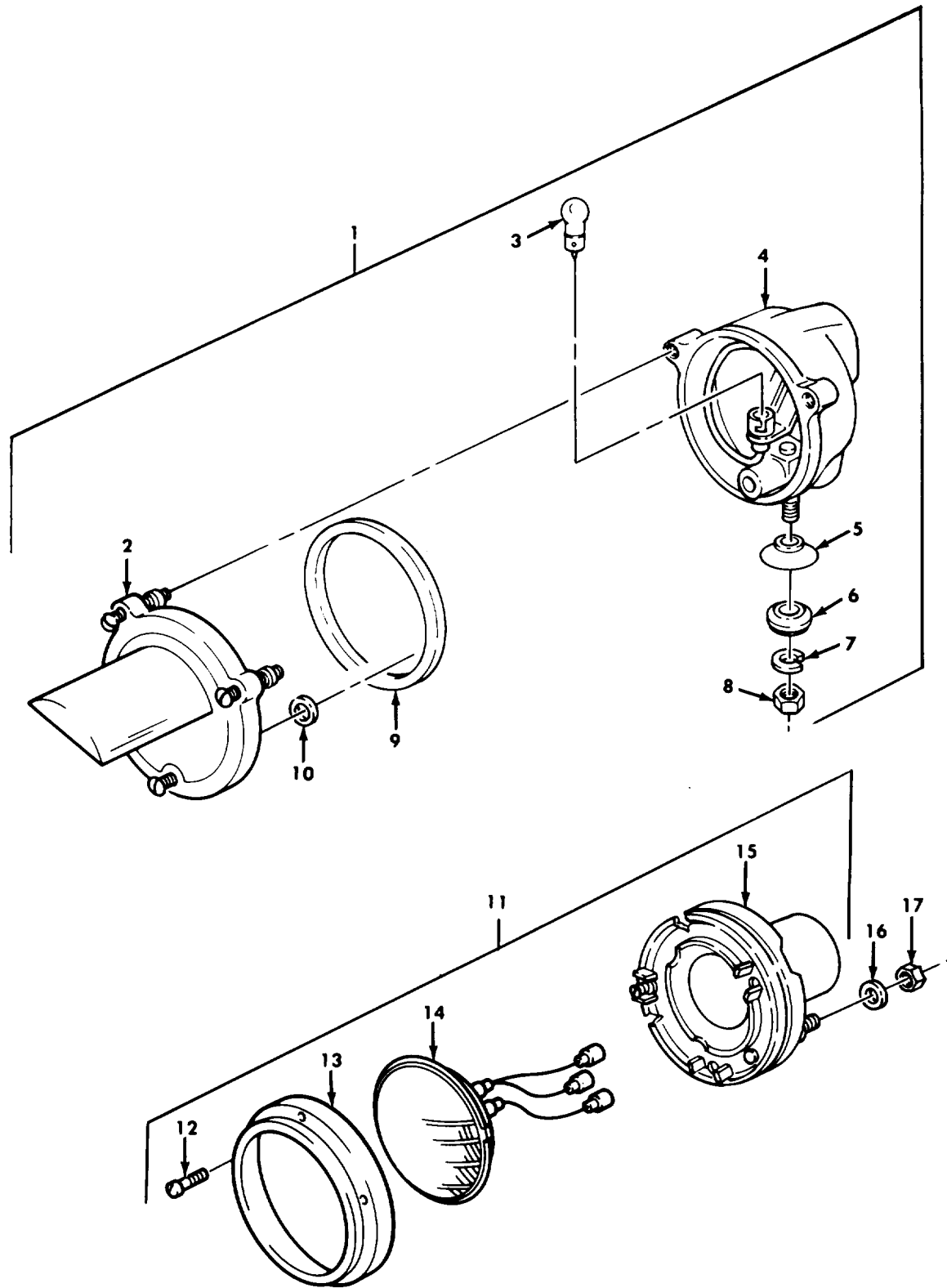

Figure 105. Blackout Lamp and Headlight.

SECTION II

TM9-2320-260-34P-1

(1) ITEM NO	(2) SMR CODE	(3) CAGEC	(4) PART NUMBER	(5) DESCRIPTION AND USABLE ON CODES(UOC)	(6) QTY
GROUP 0609 LIGHTS					
FIG.105 BLACKOUT LAMP AND HEADLIGHT					
1	PAOOO	34904	DC-8225-1	HEADLIGHT	1
2	PAOZZ	34904	DC8218	.RETAINER, LENS	1
3	PAOZZ	96906	MS35478-1683	.LAMP, INCANDESCENT	1
4	PAOZZ	34904	DC8217	.DOOR, BLACKOUT LAMP	1
5	PAOZZ	19207	11668979	.WASHER, LOCK	1
6	PAOZZ	19207	5294507	.WASHER, FINISHING	1
7	PAOZZ	96906	MS35338-46	.WASHER, LOCK	1
8	PAOZZ	96906	MS51967-8	.NUT, PLAIN, HEXAGON	1
9	PAOZZ	34904	DC8211	.GASKET	1
10	PAOZZ	34904	DC8226	.GASKET	1
11	PAOOO	19207	8741462	HEADLIGHT	2
12	PAOZZ	19207	8741437	.SCREW, EXTERNALLY RE	3
13	PAOZZ	19207	8741446	.RING, RETAINING	1
14	PAOZZ	19207	8741491	.LAMP	1
15	PAOZZ	19207	8741461	.HOUSING, LIGHT	1
16	PAOZZ	96906	MS35338-44	WASHER, LOCK	6
17	PAOZZ	96906	MS51968-2	NUT, PLAIN, HEXAGON	6

END OF FIGURE

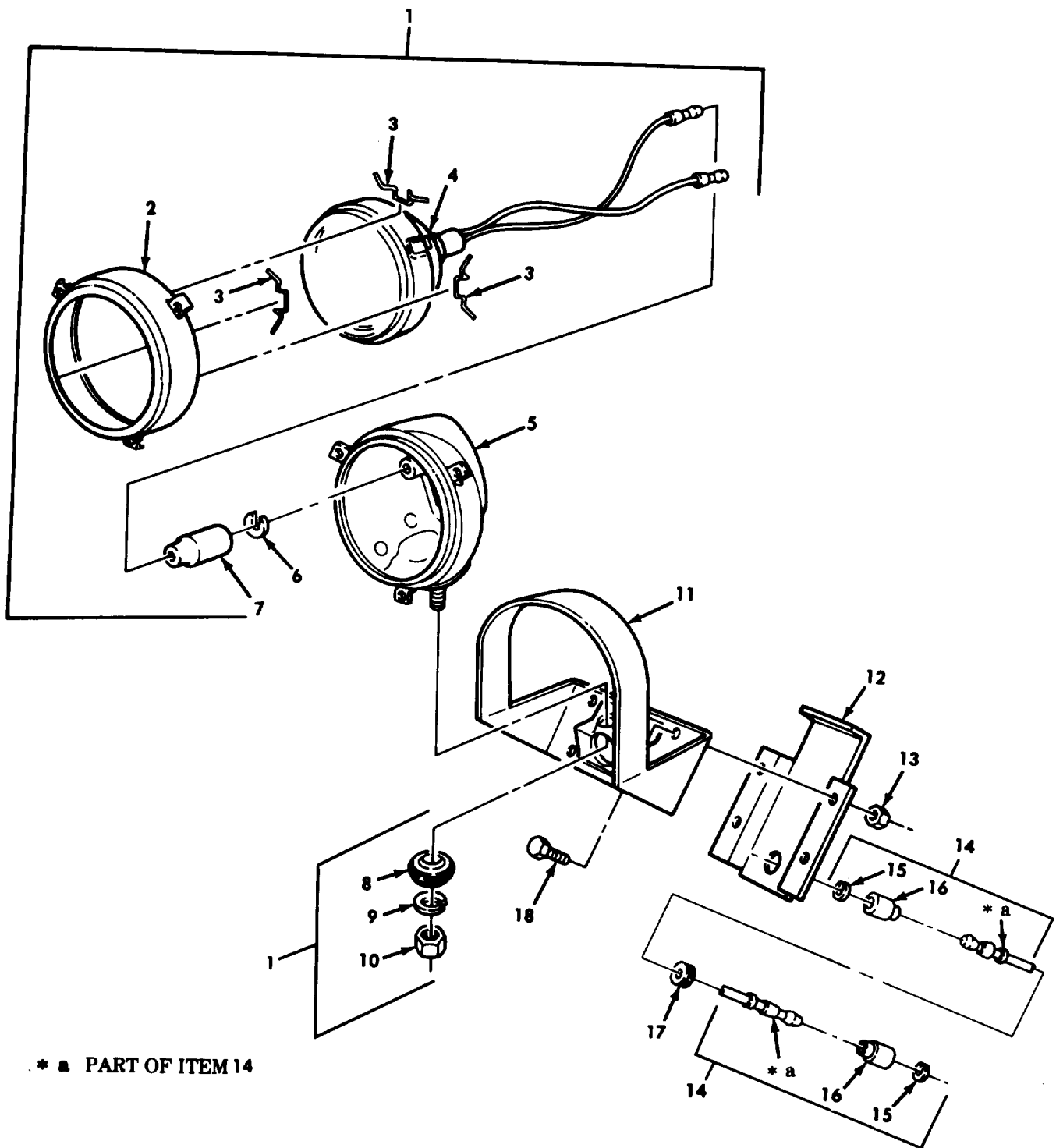

Figure 106. Warning Signal Lamp Assembly and Mounting Brackets.

SECTION II

TM9-2320-260-34P-1

(1) ITEM NO	(2) SMR CODE	(3) CAGEC	(4) PART NUMBER	(5) DESCRIPTION AND USABLE ON CODES(UOC)	(6) QTY
GROUP 0609 LIGHTS					
FIG.106 WARNING SIGNAL LAMP ASSEMBLY AND MOUNTING BRACKETS					
1	PAOOO	19207	8747985-1	HEADLIGHT UOC:622,636	1
2	PAOZZ	19207	7525940	.RETAINER, LENS UOC:622,636	1
3	PAOZZ	19207	7320711	.CLIP, RETAINING UOC:622,636	3
4	PAOZZ	19207	10944453-1	.LAMP, INCANDESCENT UOC:622,636	1
5	PAOZZ	19207	8747986	.HOUSING, LIGHT UOC:622,636	1
6	PAOZZ	19207	8338567	.WASHER, SLOTTED UOC:622,636	1
7	PAOZZ	19207	8338566	.SHELL, ELECTRICAL CC UOC:622,636	1
8	PAOZZ	19207	5294507	.WASHER, FINISHING UOC:622,636	1
9	PAOZZ	96906	MS35338-46	.WASHER, LOCK UOC:622,636	1
10	PAOZZ	96906	MS51967-8	.NUT, PLAIN, HEXAGON UOC:622,636	1
11	PAOZZ	19207	10883483	GUARD, LAMP UOC:622,636	1
12	PAOZZ	19207	7397758	COVER, ACCESS UOC:622,636	1
13	PAOZZ	96906	MS21045-5	NUT, SELF-LOCKING, HE UOC:622,636	4
14	PAOZZ	19207	10883347	LEAD, ELECTRICAL UOC:622,636	1
15	PAOZZ	19207	8338567	.WASHER, SLOTTED UOC:622,636	2
16	PAOZZ	19207	8338566	.SHELL, ELECTRICAL CC UOC:622,636	2
17	PAOZZ	96906	MS35489-77	GROMMET, NONMETALLIC UOC:622,636	1
18	PAOZZ	96906	MS90727-32	BOLT, MACHINE UOC:622,636	4

END OF FIGURE

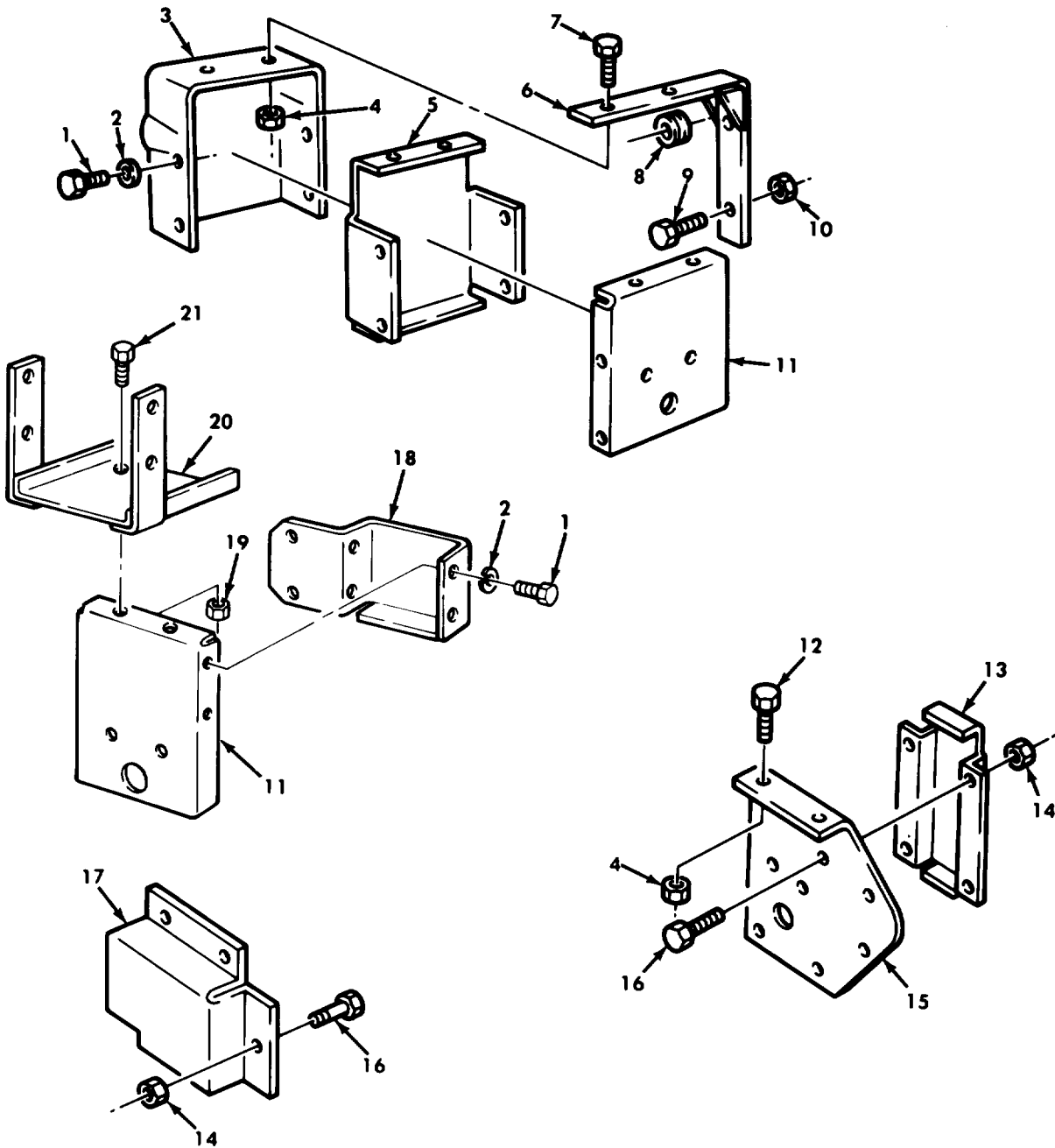

Figure 107. Taillight Brackets and Mounting Hardware.

SECTION II

TM9-2320-260-34P-1

(1) ITEM NO	(2) SMR CODE	(3) CAGEC	(4) PART NUMBER	(5) DESCRIPTION AND USABLE ON CODES(UOC)	(6) QTY
GROUP 0609 LIGHTS					
FIG.107 TALLIGHT BRACKETS AND MOUNTING HARDWARE					
1	PAOZZ	96906	MS24629-60	SCREW,TAPPING,THREA UOC:621	8
1	PAOZZ	96906	MS24629-56	SCREW,TAPPING,THREA UOC:620,630,631,632	8
2	PAOZZ	96906	MS35335-33	WASHER,LOCK UOC:620,621,630,631,632	8
3	PFOZZ	19207	11682290	HEAT SHIELD UOC:621	2
4	PAOZZ	96906	MS51922-21	NUT,SELF-LOCKING,HE UOC:620,621,630,631,632,634,635	4
5	PAOZZ	19207	11658679	COVER,ACCESS UOC:620,621,630,631,632	2
6	PFOZZ	19207	11682318-1	BRACKET,ANGLE RIGHT HAND UOC:621	1
6	PFOZZ	19207	11682318-2	BRACKET,ANGLE LEFT HAND UOC:621	1
6	PFOZZ	19207	11593218	BRACKET,ANGLE UOC:620	2
6	PFOZZ	19207	11593217	BRACKET,ANGLE RIGHT HAND UOC:630,631,632	1
6	PFOZZ	19207	11593218	BRACKET,ANGLE LEFT HAND UOC:630,631,632	1
7	PAOZZ	96906	MS90726-60	SCREW,CAP,HEXAGON H UOC:621	4
7	PAOZZ	96906	MS51096-59	SCREW,CAP,HEXAGON H UOC:620,630,631,632	4
8	PAOZZ	19207	7397775	BUSHING,SLEEVE UOC:620,621,630,631,632	2
9	PAOZZ	96906	MS90726-112	SCREW,CAP,HEXAGON H UOC:621	4
9	PAOZZ	96906	MS90727-114	SCREW,CAP,HEXAGON H UOC:620,630,631,632	4
10	PAOZZ	96906	MS21045-8	NUT,SELF-LOCKING,HE UOC:620,621,630,631,632	4
11	PAOZZ	19207	11658685	BRACKET,TALLIGHT,V UOC:620,621,622,630,631,632,636	2
12	PAOZZ	96906	MS90726-60	SCREW,CAP,HEXAGON H UOC:634,635	4
13	PAOZZ	19207	10883106-1	COVER,ACCESS UOC:634,635	2
14	PAOZZ	96906	MS21045-4	NUT,SELF-LOCKING,HE UOC:627,633,634,635	8
15	PAOZZ	19207	11658683-1	BRACKET,TAIL LIGHT LEFT HAND UOC:634,635	1
15	PAOZZ	19207	11658683-2	BRACKET,TAIL LIGHT RIGHT HAND UOC:634,635	1
16	PAOZZ	96906	MS90727-6	SCREW,CAP,HEXAGON H	8

SECTION II

TM9-2320-260-34P-1

(1) ITEM NO	(2) SMR CODE	(3) CAGEC	(4) PART NUMBER	(5) DESCRIPTION AND USABLE ON CODES(UOC)	(6) QTY
17	PAOZZ	19207	11658682-1	UOC:627,633,634,635 COVER, PROTECTOR, T RIGHT HAND	1
17	PAOZZ	19207	11658682-2	UOC:627,633 COVER,PROTECTOR, T LEFT HAND	1
18	PAOZZ	19207	11658686-2	UOC:627,633 GUARD,TALLIGHT BRA RIGHT	1
19	PAOZZ	96906	MS51943-36	UOC:622,636 NUT,SELF-LOCKING,HE	4
20	PAOZZ	19207	10883450	UOC:622,636 BRACKET,TALLIGHT,V	2
21	PAOZZ	96906	MS51096-359	UOC:622,636 SCREW,CAP,HEXAGON H	4

END OF FIGURE

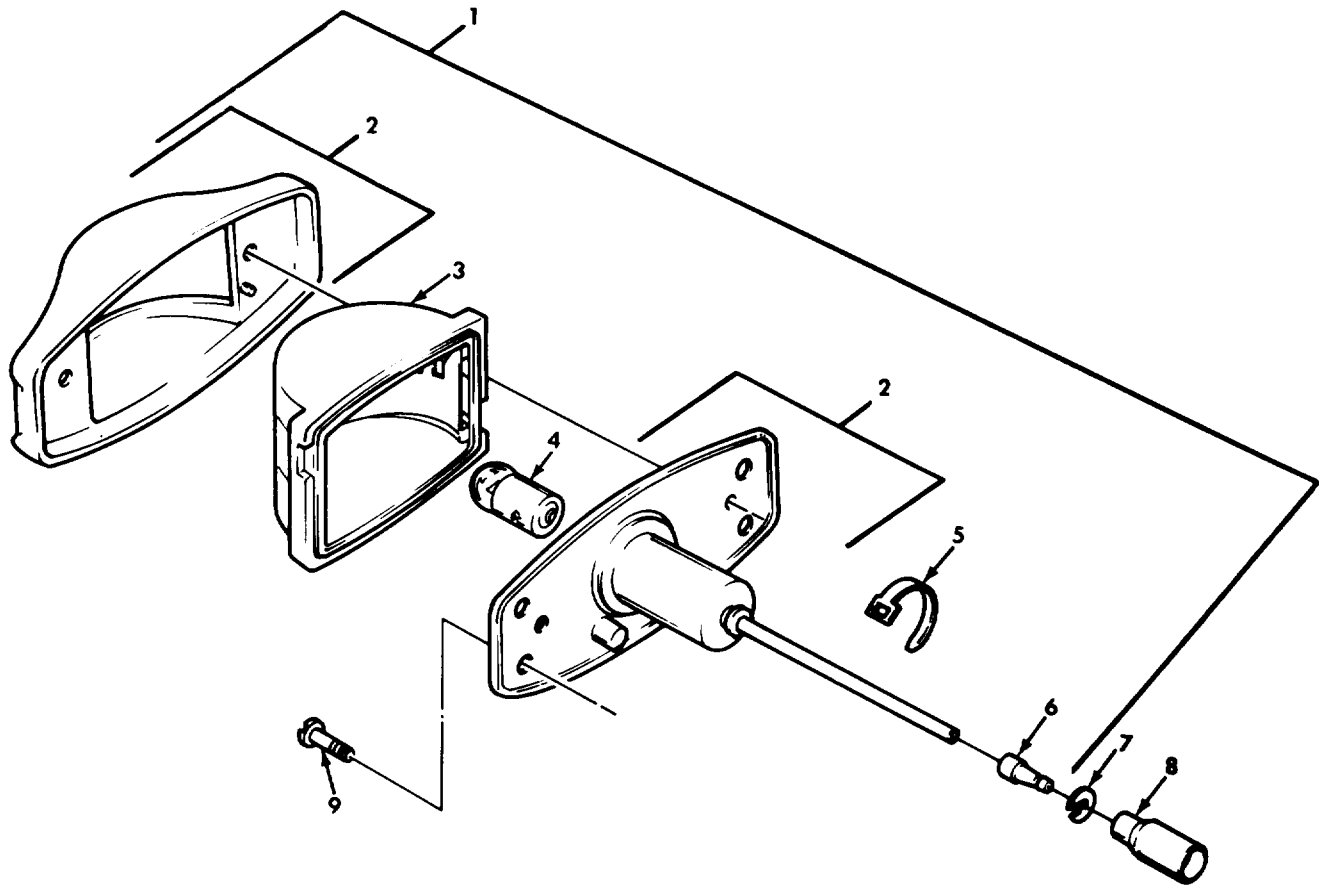

Figure 108. Side Marker Light Assembly.

SECTION II

TM9-2320-260-34P-1

(1) ITEM NO	(2) SMR CODE	(3) CAGEC	(4) PART NUMBER	(5) DESCRIPTION AND USABLE ON CODES(UOC)	(6) QTY
GROUP 0609 LIGHTS					
FIG.108 SIDE MARKER LIGHT ASSEMBLY					
1	PAOOO	96906	MS35424-1	LIGHT,MARKER,CLEARA UOC:620,630,631,632	2
1	PAOOO	96906	MS35424-2	LIGHT,MARKER,CLEARA RED UOC:620,630,631,632	2
1	PAOOO	96906	MS35423-1	LIGHT,MARKER,CLEARA AMBER UOC:620,630,631,632	2
1	PAOOO	96906	MS35423-2	LIGHT,MARKER,CLEARA RED UOC:620,630,631,632	2
2	PAOZZ	96906	MS35422-1	.LIGHT,MARKER,CLEARA UOC:620,630,631,632	1
3	PAOZZ	96906	MS35420-1	.LENS,LIGHT,AMBER UOC:620,630,631,632	1
3	PAOZZ	96906	MS35420-2	.LENS,LIGHT RED UOC:620,630,631,632	1
3	PAOZZ	96906	MS35421-2	.LENS,LIGHT RED UOC:620,630,631,632	1
3	PAOZZ	96906	MS35421-1	.LENS,LIGHT AMBER UOC:620,630,631,632	1
4	PAOZZ	96906	MS15570-1251	.LAMP,INCANDESCENT UOC:620,630,631,632	1
5	PAOZZ	96906	MS39020-1	.BAND MARKER UOC:620,630,631,632	1
6	PAOZA	96906	MS27148-2	.CONTACT,ELECTRICAL UOC:620,630,631,632	1
7	PAOZZ	19207	8338567	WASHER,SLOTTED UOC:620,631	8
8	PAOZZ	19207	8338566	SHELL,ELECTRICAL CO UOC:620,631	8
9	PAOZZ	96906	MS51861-37	SCREW,TAPPING,THREA UOC:620,630,631,632	32
END OF FIGURE					

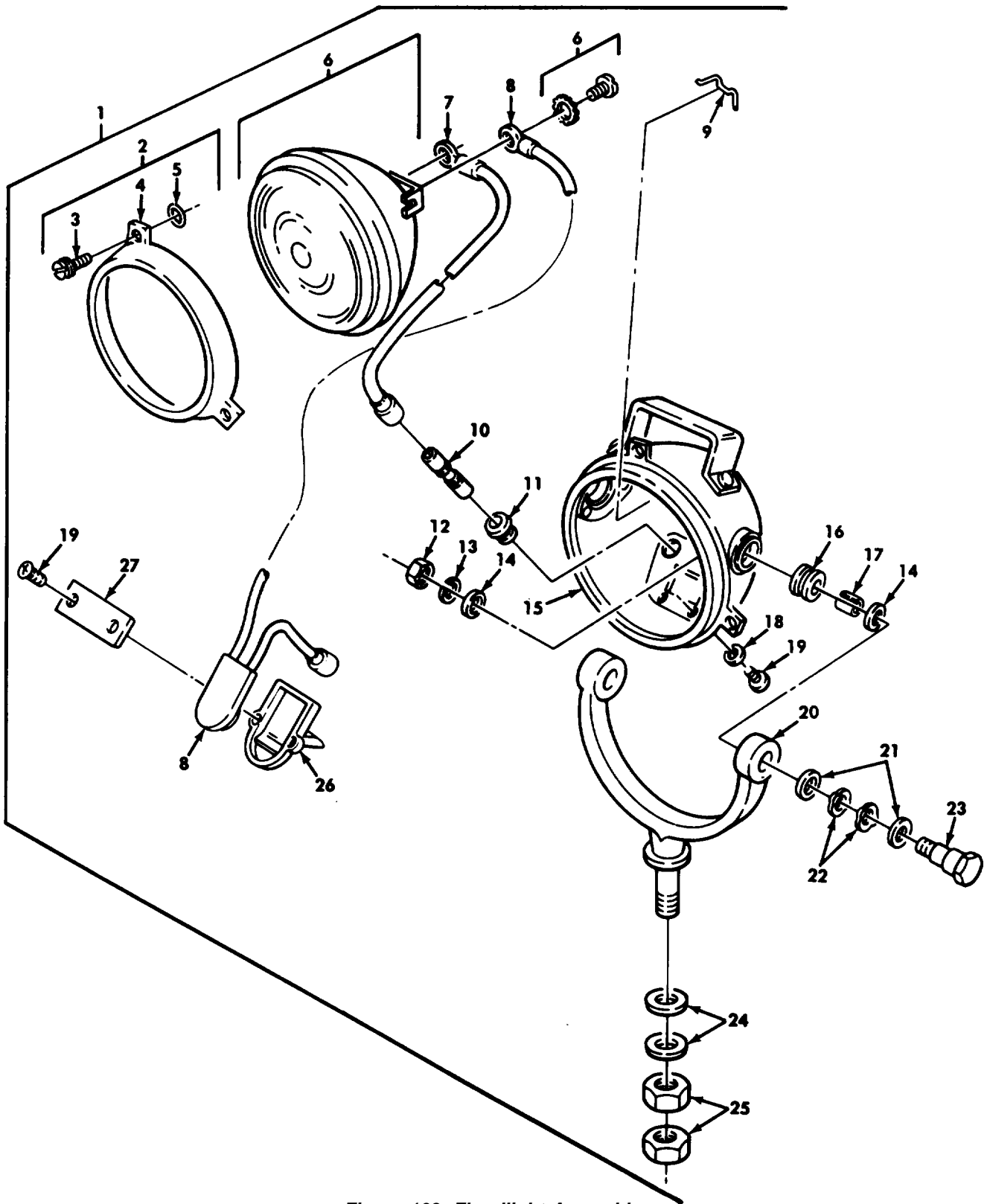

Figure 109. Floodlight Assembly.

SECTION II

TM9-2320-260-34P-1

(1) ITEM NO	(2) SMR CODE	(3) CAGEC	(4) PART NUMBER	(5) DESCRIPTION AND USABLE ON CODES(UOC)	(6) QTY
GROUP 0609 LIGHTS					
FIG.109 FLOODLIGHT ASSEMBLY					
1	PAOOO	19207	8739551	FLOODLIGHT,ELECTRIC UOC:622,636	3
1	PAOOO	19207	8739551	FLOODLIGHT,ELECTRIC UOC:620	2
2	PFOZZ	19207	7385905	.RETAINER,LENS UOC:620,622,636	1
3	PAOZZ	19207	7525938	.SCREW,MACHINE UOC:620,622,636	3
4	XAOZZ	19207	7012871	.DOOR,FLOOD LIGHT,VE UOC:620,622,636	1
5	PAOZZ	19207	7320642	.RING,RETAINING UOC:620,622,636	3
6	PAOZZ	96906	MS18006-4572	.LAMP-INCANDESCENT UOC:620,622,636	1
7	PAOZZ	19207	8739552	.LEAD,ELECTRICAL UOC:620,622,636	1
8	PAOZZ	19207	8739573	.SWITCH,SENSITIVE UOC:620,622,636	1
9	PAOZZ	19207	7416869	.CLIP,RETAINING UOC:620,622,636	4
10	PAOZZ	19207	8741492	.ADAPTER,CONNECTOR UOC:620,622,636	2
11	PAOZZ	19207	8741442	.GROMMET,NONMETALLIC UOC:620,622,636	2
12	PAOZZ	96906	MS51967-8	.NUT,PLAIN,HEXAGON UOC:620,622,636	2
13	PAOZZ	96906	MS35338-46	.WASHER,LOCK UOC:620,622,636	2
14	PAOZZ	19207	7416862	.WASHER,FLAT UOC:620,622,636	4
15	XAOZZ	19207	8739559	.HOUSING,LIGHT UOC:620,622,636	1
16	PAOZZ	19207	7414180	.GROMMET,NONMETALLIC UOC:620,622,636	2
17	PAOZZ	19207	7416861	.SPACER,SLEEVE UOC:620,622,636	2
18	PAOZZ	96906	MS35338-42	.WASHER,LOCK UOC:620,622,636	2
19	PAOZZ	96906	MS35206-242	.SCREW,MACHINE UOC:620,622,636	2
20	PAOZZ	19207	7416866	.BRACKET,MOUNTING UOC:620,622,636	1
21	PAOZZ	96906	MS27183-18	.WASHER,FLAT UOC:620,622,636	4
22	PAOZZ	82679	WA132	.WASHER,SPRING TENS UOC:620,622,636	4
23	PAOZZ	19207	7416865	.BOLT,SHOULDER UOC:620,622,636	2

SECTION II

TM9-2320-260-34P-1

(1) ITEM NO	(2) SMR CODE	(3) CAGEC	(4) PART NUMBER	(5) DESCRIPTION AND USABLE ON CODES(UOC)	(6) QTY
24	PAOZZ	19207	7416867	.WASHER, FLAT UOC: 620, 622, 636	2
25	PAOZZ	96906	MS51968-20	.NUT, PLAIN, HEXAGON UOC: 620, 622, 636	2
26	PAOZZ	19207	7414388	.HOUSING, SWITCH, FLOO UOC: 620, 622, 636	1
27	PAOZZ	19207	8739556	.RETAINER, ELECTRICAL UOC: 620, 622, 636	1

END OF FIGURE

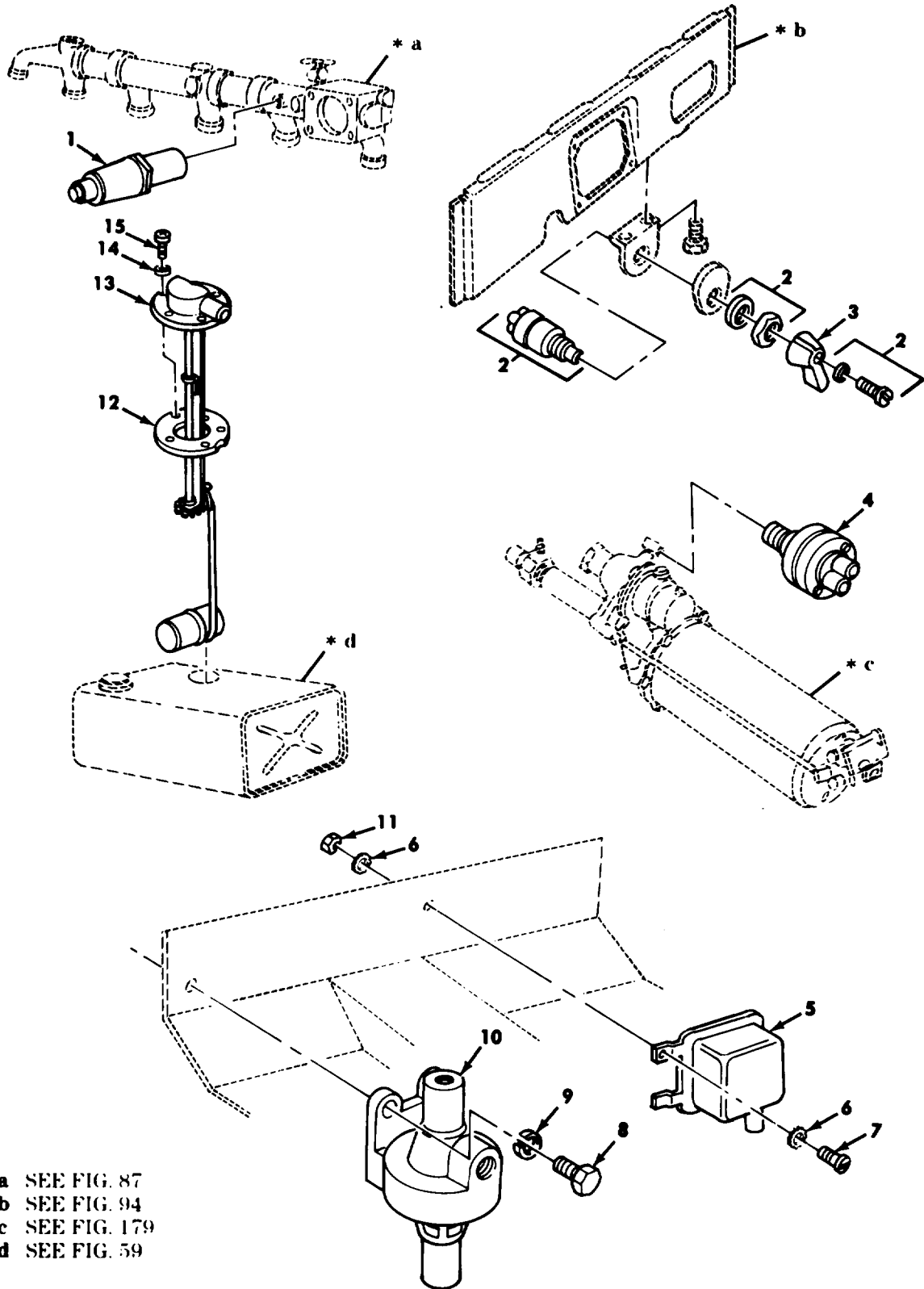

- * a SEE FIG. 87
- * b SEE FIG. 94
- * c SEE FIG. 179
- * d SEE FIG. 59

Figure 110. Temperature Transmitter, Warning Light, Pressure Switches, Low Air Pressure Buzzer, and Fuel Level Transmitter.

SECTION II

TM9-2320-260-34P-1

(1) ITEM NO	(2) SMR CODE	(3) CAGEC	(4) PART NUMBER	(5) DESCRIPTION AND USABLE ON CODES(UOC)	(6) QTY
GROUP 0610 SENDING UNITS AND WARNING SWITCHES					
FIG.110 TEMPERATURE TRANSMITTER, WARNING LIGHT,PRESSURE SWITCHES, LOW AIR PRESSURE BUZZER,AND FUEL LEVER TRANSMITTER					
1	PAOZZ	15434	142511	TRANSMITTER,TEMPERA	1
2	PAOZZ	96906	MS39060-2	SWITCH,ROTARY	1
3	PAOZZ	19207	5381088	HANDLE,SWITCH	1
4	PAOZZ	19207	11602160	SWITCH,PRESSURE	1
5	PAOZZ	19207	8675930	BUZZER	1
6	PAOZZ	96906	MS45904-68	WASHER,LOCK	6
7	PAOZZ	21450	425581	SCREW.ASSEMBLED WAS	3
8	PAOZZ	96906	MS90725-6	SCREW,CAP,HEXAGON H	2
9	PAOZZ	96906	MS35338-44	WASHER,LOCK	2
10	PAOZZ	96906	MS27152-1	SWITCH,PRESSURE	1
11	PAOZZ	96906	MS21045-4	NUT,SELF-LOCKING,HE	3
12	PAOZZ	19207	7539072	GASKET	1
13	PAOZZ	96906	MS500040-6	TRANSMITTER,LIQUID UOC:614,620,621,623,624,625,626,627, 628,629,630,631,632,633,634,635,636, 637,638	1
14	PAOZZ	96906	MS15795-507	WASHER,FLAT	5
15	PAOZZ	96906	MS35206-247	SCREW,MACHINE	5

END OF FIGURE

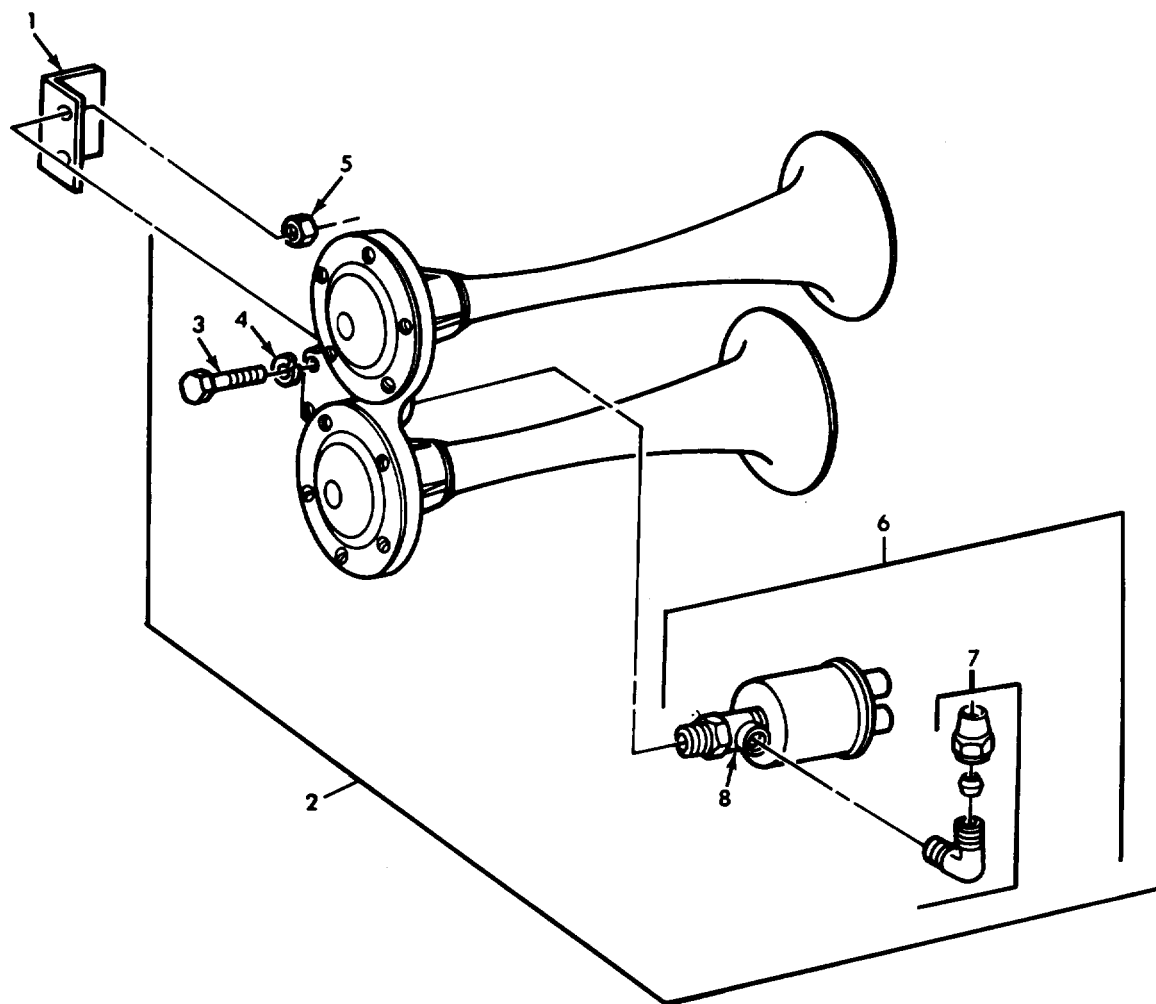

Figure 111. Horn Assembly and Mounting Hardware.

SECTION II

TM9-2320-260-34P-1

(1) ITEM NO	(2) SMR CODE	(3) CAGEC	(4) PART NUMBER	(5) DESCRIPTION AND USABLE ON CODES(UOC)	(6) QTY
GROUP 0611 HORN,SIREN					
FIG.111 HORN ASSEMBLY AND MOUNTING HARDWARE					
1	PFOZZ	19207	10931999	BRACKET,ANGLE	1
2	PAOOO	96906	MS51301-1	HORN,OPERATED	1
3	PAOZZ	96906	MS90727-10	.SCREW,CAP,HEXAGON H	2
4	PAOZZ	96906	MS35338-40	.WASHER,LOCK	2
5	PAOZZ	96906	MS51968-2	.NUT,PLAIN,HEXAGON	2
6	PAOZZ	96906	MS17981-1	.SOLENOID,ELECTRICAL	1
7	PAOZZ	81343	6-2 120202BA	..ELBOW,PIPE TO TUBE	1
8	PAOZZ	96906	MS17981-2	..SOLENOID,ELECTRICA	1

END OF FIGURE

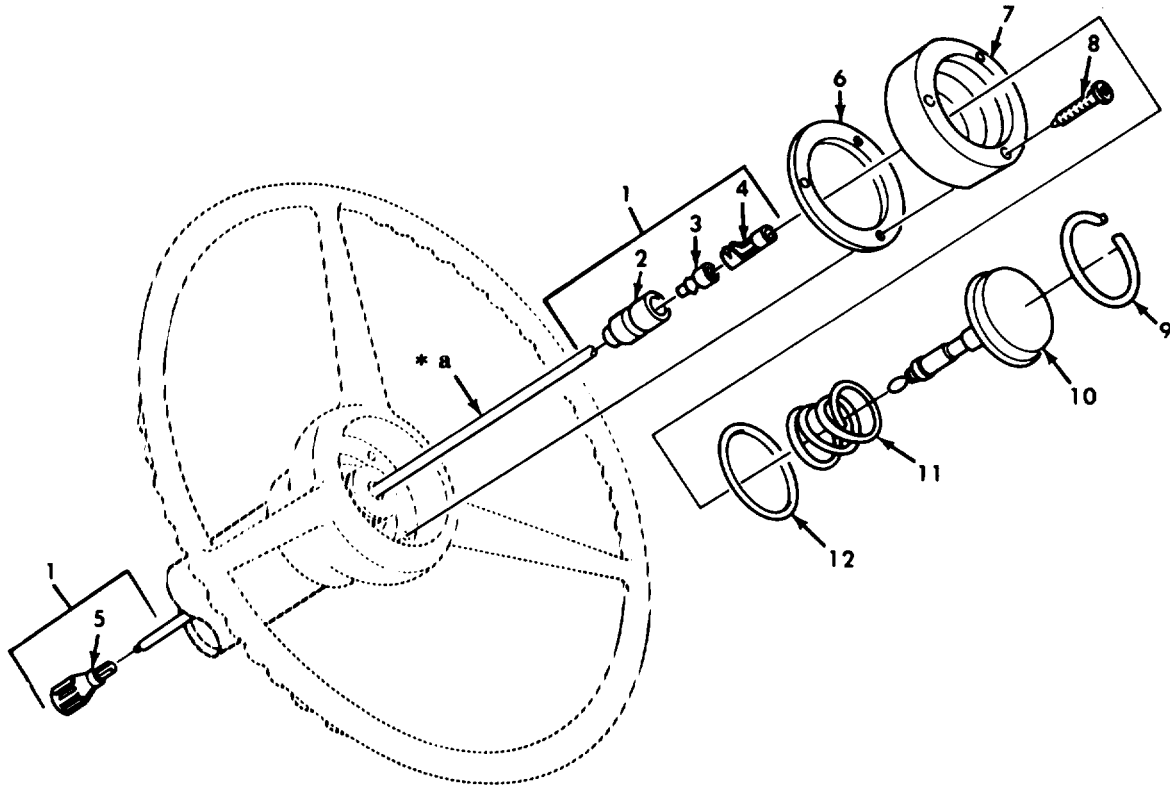

* a PART OF ITEM 1

Figure 112. Horn Button Assembly.

SECTION II

TM9-2320-260-34P-1

(1) ITEM NO	(2) SMR CODE	(3) CAGEC	(4) PART NUMBER	(5) DESCRIPTION AND USABLE ON CODES(UOC)	(6) QTY
GROUP 0611 HORN,SIREN					
FIG.112 HORN BUTTON ASSEMBLY					
1	PFOZZ	19207	12255713	CABLE ASSEMBLY PART OF KIT P/N 11677308	1
2	PAOZZ	19207	8338561	.SHELL,ELECTRICAL CO PART OF KIT P/N 11677308	1
3	PAOZZ	19207	8338562	UOC:627,633 .INSULATOR,BUSHING PART OF KIT P/N 11677308	
4	PAOZZ	19207	7982997	.TERMINAL,SOLDERED F PART OF KIT P/N 11677308	1
5	PAOZZ	73740	032262	.TERMINAL,QUICK DISC PART OF KIT P/N 11677308	1
6	PAOZZ	19207	12255677	GASKET PART OF KIT P/N 11677308	1
7	PAOZZ	19207	11677306	ADAPTER,HORN BUTTON PART OF KIT P/N 11677308	1
8	PAOZZ	96906	MS51861-40	SCREW,TAPPING,THREA PART OF KIT P/N 11677308	3
9	PAOZZ	19207	8754124	RING,RETAINING PART OF KIT P/N 11677308	1
10	PAOZZ	19207	10921898-1	SWITCH,PUSH PART OF KIT P/N 11677308	1
11	PAOZZ	19207	12255660	SPRING,HELICAL COMP PART OF KIT P/N 11677308	1
12	PAOZZ	96906	MS28775-032	PACKING,PERFORMED PART OF KIT P/N 11677308	1

END OF FIGURE

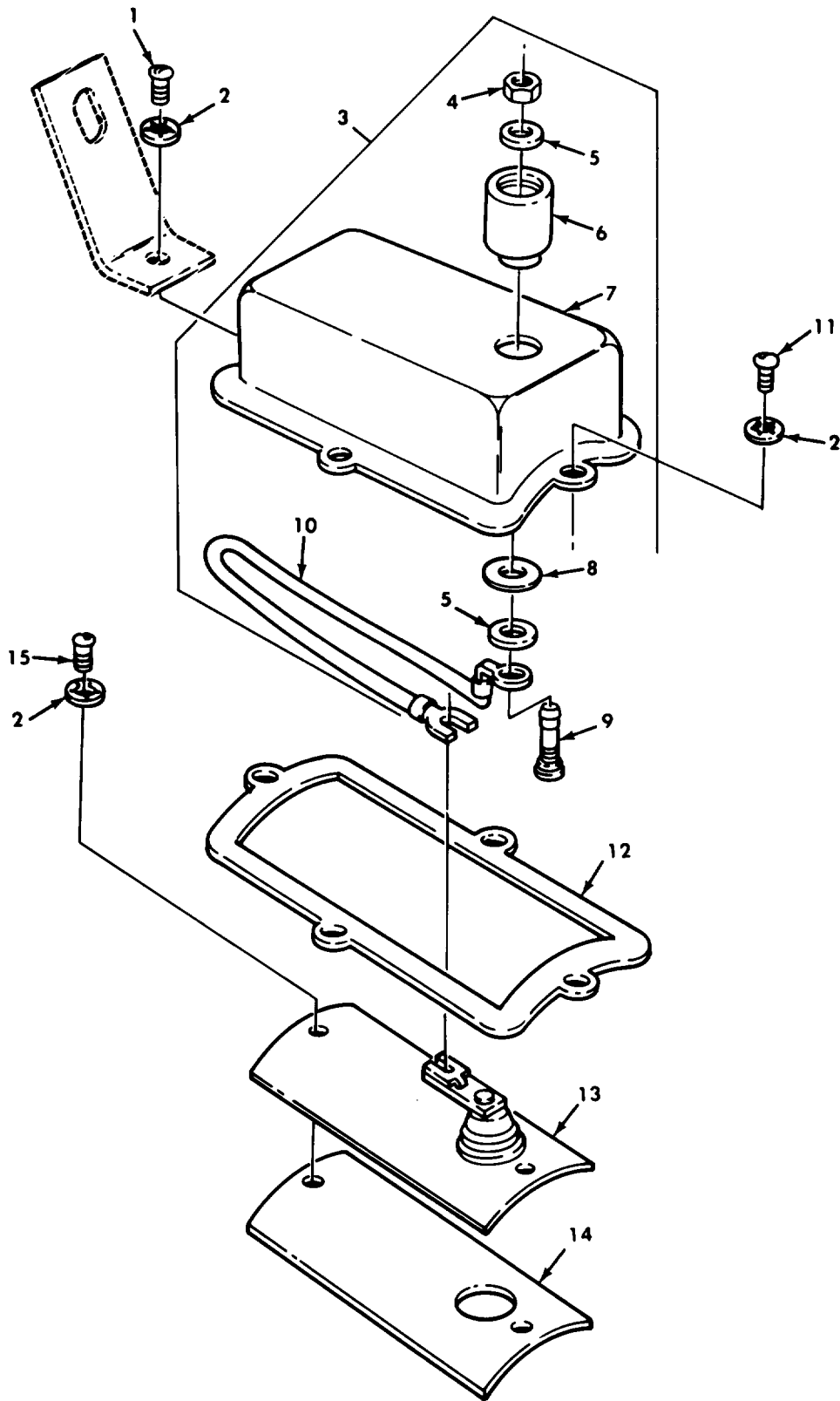

Figure 113. Horn Cover Assembly, Brush, and Related Parts.

SECTION II

TM9-2320-260-34P-1

(1) ITEM NO	(2) SMR CODE	(3) CAGEC	(4) PART NUMBER	(5) DESCRIPTION AND USABLE ON CODES(UOC)	(6) QTY
GROUP 0611 HORN,SIREN					
FIG.113 HORN COVER ASSEMBLY,BRUSH, AND RELATED PARTS					
1	PAOZ	96906	MS35206-242	SCREW,MACHINE	1
2	PAOZ	19207	7699091	WASHER,LOCK	6
3	PAOOO	77640	402235A1	COVER ASSEMBLY,CONT	1
4	PAOZZ	96906	MS25082-12	.NUT,PLAIN,HEXAGON	1
5	PAOZZ	96906	MS15795-908	.WASHER,FLAT	2
6	PAOZZ	19207	7982399	.BOOT,DUST AND MOIST	1
7	PAOZZ	1DD64	402235-A1	.COVER ASSEMBLY,CONT	1
8	PAOZZ	19207	7060041	.INSULATOR,WASHER	1
9	PAOZZ	19207	7060039	.TERMINAL,STUD	1
10	PAOZZ	19207	7060040	.CABLE ASSEMBLY,SPEC	1
11	PAOZZ	96906	MS35206-241	SCREW,MACHINE	3
12	PAOZZ	19207	7351272	GASKET PART OF KIT P/N 11677308	1
13	PAOZZ	77640	032156	BRUSH,ELECTRICAL CO	1
14	PAOZZ	19207	8728234	PAD,CUSHIONING	1
15	PAOZZ	96906	MS35206-240	SCREW,MACHINE	2

END OF FIGURE

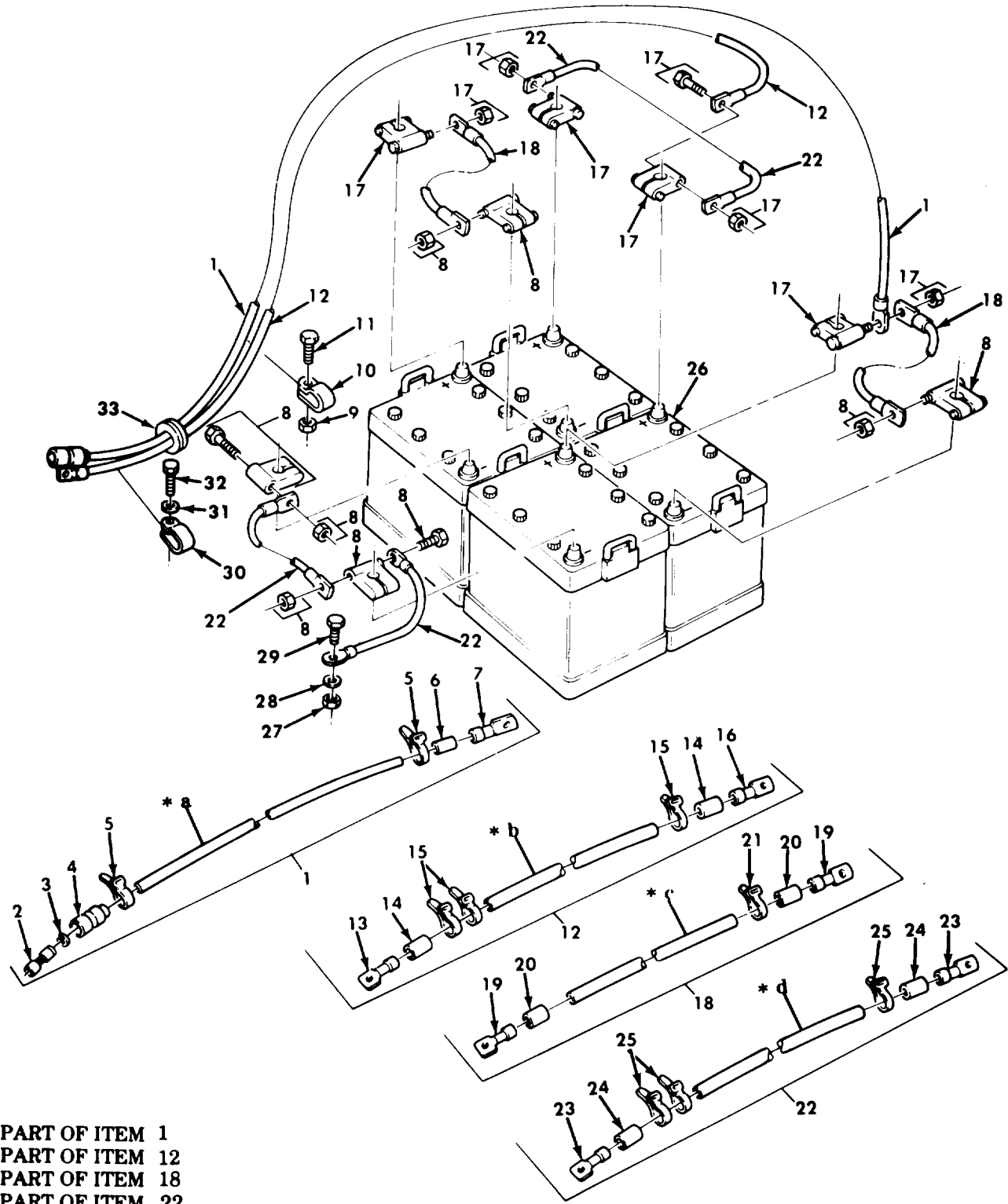

- * a PART OF ITEM 1
- * b PART OF ITEM 12
- * c PART OF ITEM 18
- * d PART OF ITEM 22

Figure 114. Batteries, Cables, and Terminal Clamps.

SECTION II

TM9-2320-260-34P-1

(1) ITEM NO	(2) SMR CODE	(3) CAGEC NUMBER	(4) PART NUMBER	(5) DESCRIPTION AND USABLE ON CODES(UOC)	(6) QTY
GROUP 0612 BATTERIES,STORAGE					
FIG.114 BATTERIES,CABLES,AND TERMINAL CLAMPS					
1	PAOOO	19207	11664634	LEAD ASSEMBLY,ELECT	1
2	PAOZZ	19207	8338564	.TERMINAL ASSEMBLY	1
3	PAOZZ	19207	8338570	.WASHER,FLAT	1
4	PAOZZ	19207	8338569	.SHELL,HEAD LIGHT CI	1
5	PAOZZ	81349	M43436/1-1	.BAND,MARKER	1
6	PAOZZ	19207	7056633	.INSULATION SLEEVING	1
7	PAOZZ	96906	MS25036-114	.TERMINAL,LUG	1
8	PAOZZ	96906	MS75004-2	TERMINAL,LUG	4
9	PAOZZ	96906	MS21045-4	NUT,SELF-LOCKING,HE	1
10	PAOZZ	96906	MS21333-105	CLAMP,LOOP	1
11	PAOZZ	96906	MS90726-3	SCREW,CAP,HEXAGON H	1
12	MOOZZ	19207	11664629	CABLE ASSEMBLY MAKE FROM WIRE, P/N M13486-1-7	1
13	PAOZZ	96906	MS25036-133	.TERMINAL,LUG	1
14	PAOZZ	19207	7056640	.INSULATION SLEEVING	2
15	PAOZZ	81349	M43436/1-3	.BAND,MARKER	3
16	PAOZZ	19207	7355520	.TERMINAL,LUG	1
17	PAOZZ	96906	MS75004-1	TERMINAL,LUG	4
18	PAOOO	19207	7762738	LEAD,ELECTRICAL	2
19	PAOZZ	96906	MS25036-133	.TERMINAL,LUG	2
20	PAOZZ	19207	7056640	.INSULATION SLEEVING	2
21	PAOZZ	81349	M43436/1-3	.BAND,MARKER	1
22	PAOOO	19207	11664632	CABLE ASSEMBLY	3
23	PAOZZ	96906	MS25036-133	.TERMINAL,LUG	2
24	PAOZZ	19207	7056640	.INSULATION SLEEVING	2
25	PAOZZ	81349	M43436/1-3	.BAND,MARKER	3
26	PAOZZ	96906	MS52149-1	BATTERY,STORAGE	4
27	PAOZZ	96906	MS21045-6	NUT,SELF-LOCKING,HE	1
28	PAOZZ	96906	MS45904-76	WASHER,LOCK	2
29	PAOZZ	96906	MS90727-63	SCREW,CAP,HEXAGON H	1
30	PAOZZ	19207	7397785	CLAMP,LOOP	3
31	PAOZZ	96906	MS35338-46	WASHER,LOCK	3
32	PAOZZ	96906	MS90728-62	SCREW,CAP,HEXAGON H	3
33	PAOZZ	19207	11677776	GROMMET,NONMETALLIC	1

END OF FIGURE

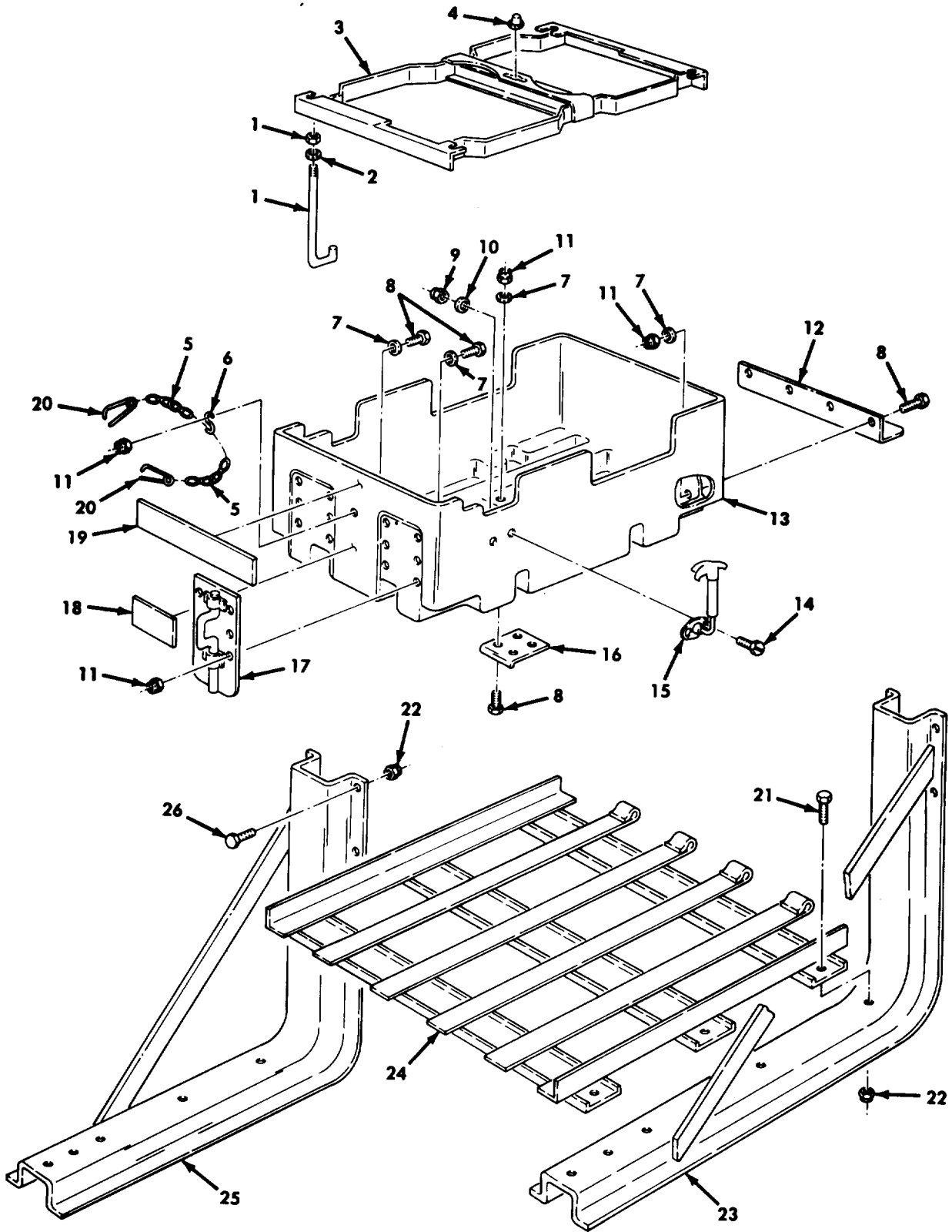

Figure 115. Battery Box Assembly, Cover, and Mounting Hardware.

SECTION II

TM9-2320-260-34P-1

(1) ITEM NO	(2) SMR CODE	(3) CAGEC	(4) PART NUMBER	(5) DESCRIPTION AND USABLE ON CODES(UOC)	(6) QTY
GROUP 0612 BATTERIES,STORAGE					
FIG.115 BATTERY BOX ASSEMBLY,COVER, AND MOUNTING HARDWARE					
1	PAOZZ	19207	7397754	BOLT,HOOK	10
2	PAOZZ	96906	MS27183-15	WAHSER,FLAT	10
3	PAOZZ	96906	MS53046-3	RETAINER,BATTERY	2
4	PAOZZ	81349	M5501/7-F6	CAP-PLUG,PROTECTIVE	2
5	MOOZZ	18876	819906	CHAIN,WELDLESS MAKE FROM CHAIN, P/N 819906	2
6	PAOZZ	96906	MS87006-13	HOOK,CHAIN,S	3
7	PAOZZ	96906	MS27183-8	WASHER,FLAT	13
8	PAOZZ	96906	MS51849-66	SCREW,MACHINE	13
9	PAOZZ	96906	MS21044-N4	NUT,SELF-LOCKING,HE	2
10	PAOZZ	96906	MS27183-10	WASHER,FLAT	2
11	PAOZZ	96906	MS21044-N3	NUT,SELF-LOCKING,HE	13
12	PAOZZ	19207	12368313	STOP PLATE	1
13	PAOZZ	19207	12375366	BATTERY BOX ASSEMBL TO BE USED WHEN REPLACING STEEL BATTERY BOX	2
14	PAOZZ	96906	MS90727-7	BOLT,MACHINE	2
15	PAOZZ	19207	7539197	FASTENER,CYLINDER,S	2
16	PAOZZ	19207	12368314	STOP PLATE	1
17	PAOZZ	19207	12368312	HANDLE ASSEMBLY	2
18	PAOZZ	19207	11664260	DECAL	1
19	PAOZZ	19207	12255637	DECAL	1
20	PAOZZ	19207	7418971	PIN,RETAINING	2
21	PAOZZ	96906	MS90726-110	SCREW,CAP,HEXAGON H	6
22	PAOZZ	96906	MS21045-8	NUT,SELF-LOCKING,HE	14
23	PAOZZ	19207	11664259	SUPPORT,RUNNING BOA UOC:614,623,624,625,626,627,633,634, 635,637,638	1
23	PAOZZ	19207	11664259-1	SUPPORT,RUNNING BCA UOC:620,621,622,628,629,630,631,632, 636	1
24	PAOZZ	19207	11664272	TRAY,BATTERY	1
25	PAOZZ	19207	11664258	SUPPORT,FENDER	1
26	PAOZZ	96906	MS90727-114	SCREW,CAP,HEXAGON H UOC:614,623,624,625,626,627,633,634, 635,637,638	8
26	PAOZZ	96906	MS90727-115	SCREW,CAP,HEXAGON H UOC:620,621,622,628,629,630,631,632, 636	8

END OF FIGURE

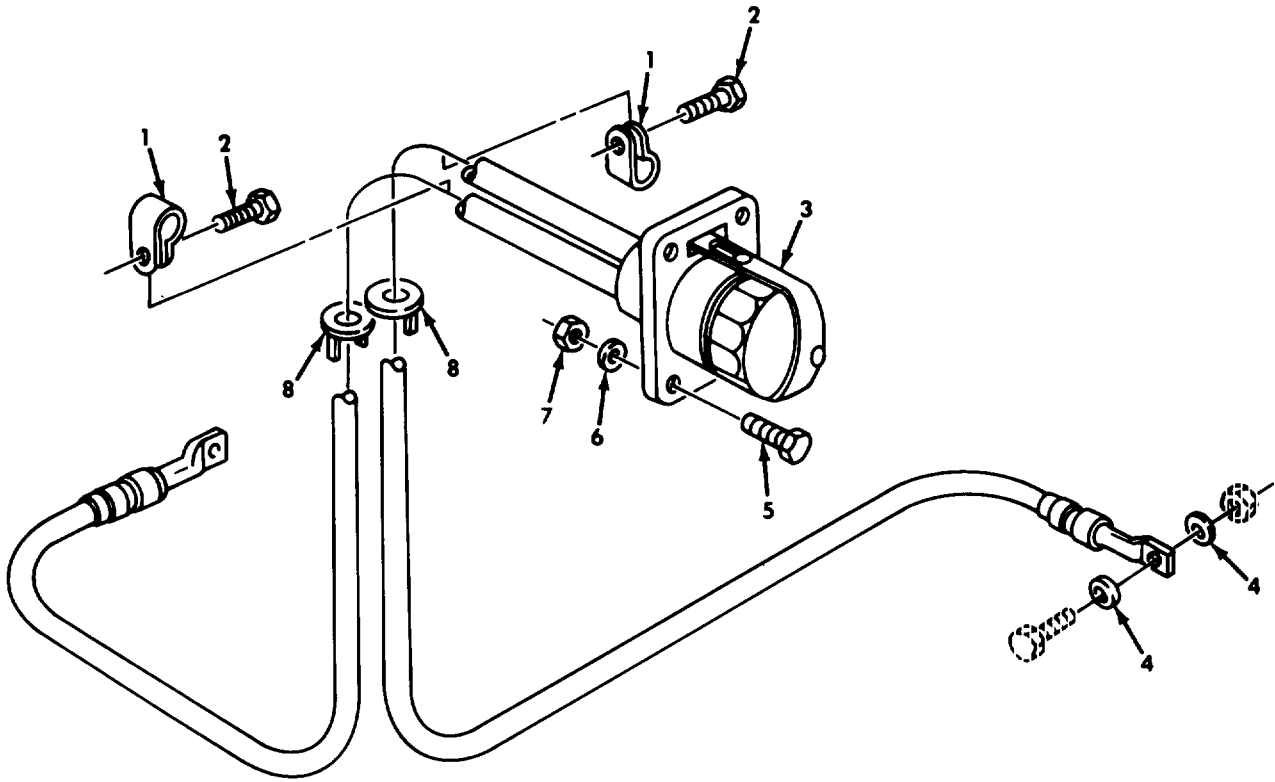

Figure 116. Slave Receptacle and Mounting Hardware.

SECTION II

TM9-2320-260-34P-1

(1) ITEM NO	(2) SMR CODE	(3) CAGEC	(4) PART NUMBER	(5) DESCRIPTION AND USABLE ON CODES(UOC)	(6) QTY
GROUP 0612 BATTERIES,STORAGE					
FIG.116 SLAVE RECEPTACLE AND MOUNTING HARDWARE					
1	PAOZZ	96906	MS21333-37	CLAMP,LOOP UOC:622,636	2
1	PAOZZ	96906	MS51861-47	SCREW,TAPPING,THREA UOC:622,636	2
3	PAOZZ	19207	7731421	RECEPTACLE ASSEMBLY UOC:622,636	1
4	PAOZZ	96906	MS45904-76	WASHER,LOCK UOC:622,636	2
5	PAOZZ	96906	MS90728-8	SCREW,CAP,HEXAGON H UOC:622,636	4
6	PAOZZ	96906	MS35338-44	WASHER,LOCK UOC:622,636	4
7	PAOZZ	96906	MS51967-2	NUT,PLAIN,HEXAGON UOC:622,636	4
8	PAOZZ	70797	3104	GROMMET,NONMETALLIC UOC:622,636	2

END OF FIGURE

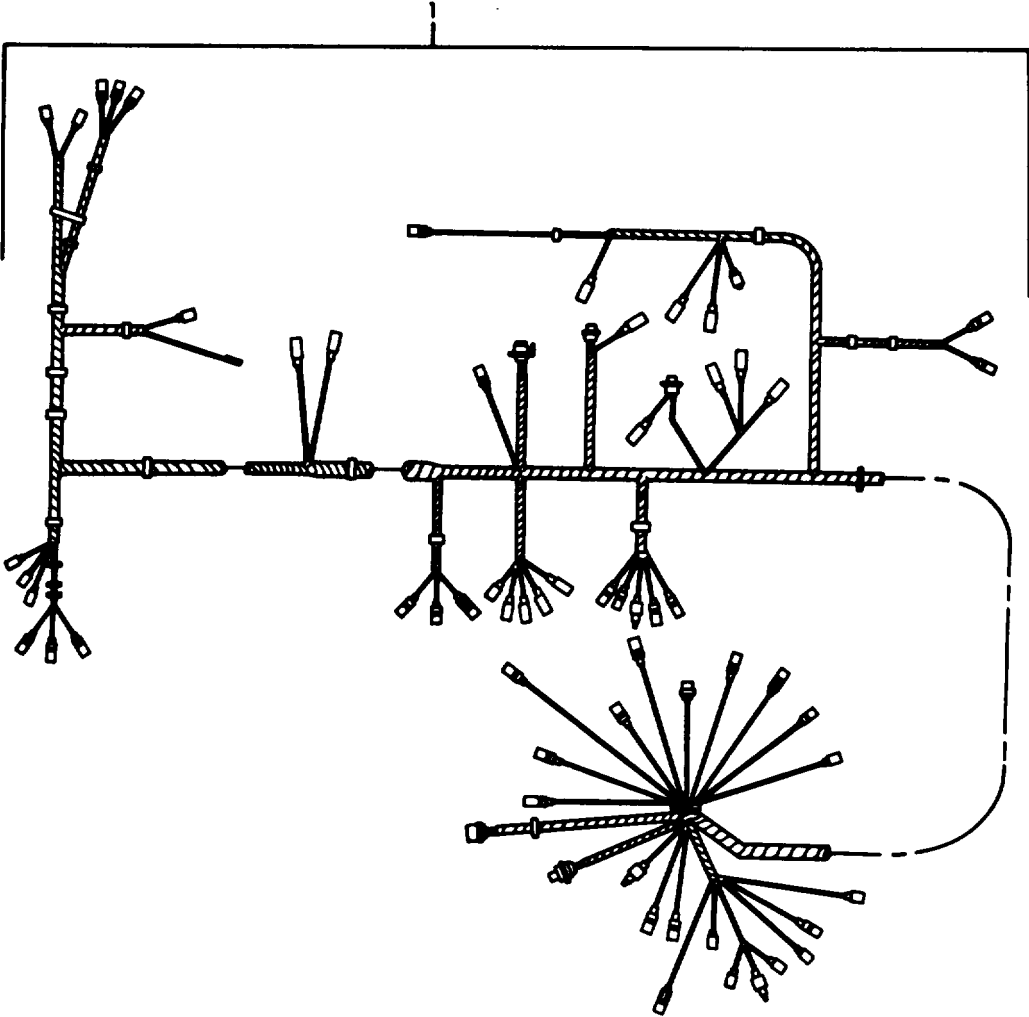
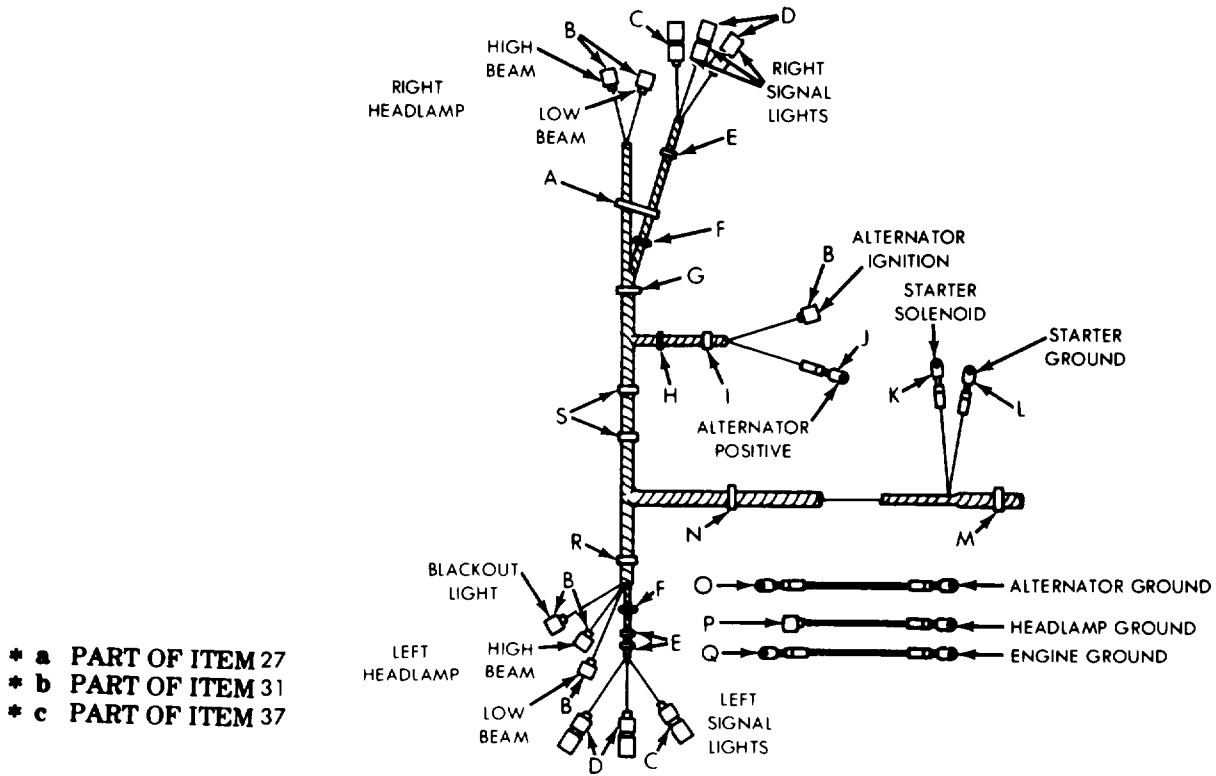

Figure 117. Front Wiring Harness Assembly.

SECTION II

TM9-2320-260-34P-1

(1) ITEM NO	(2) SMR CODE	(3) CAGEC	(4) PART NUMBER	(5) DESCRIPTION AND USABLE ON CODES(UOC)	(6) QTY
				GROUP 0613 CHASIS WIRING HARNESS	
				FIG.117 FRONT WIRING HARNESS ASSEMBLY	
1	PAFFF	19207	11664478	WIRING HARNESS,BRAN FRONT	1
				END OF FIGURE	



- * a PART OF ITEM 27
- * b PART OF ITEM 31
- * c PART OF ITEM 37

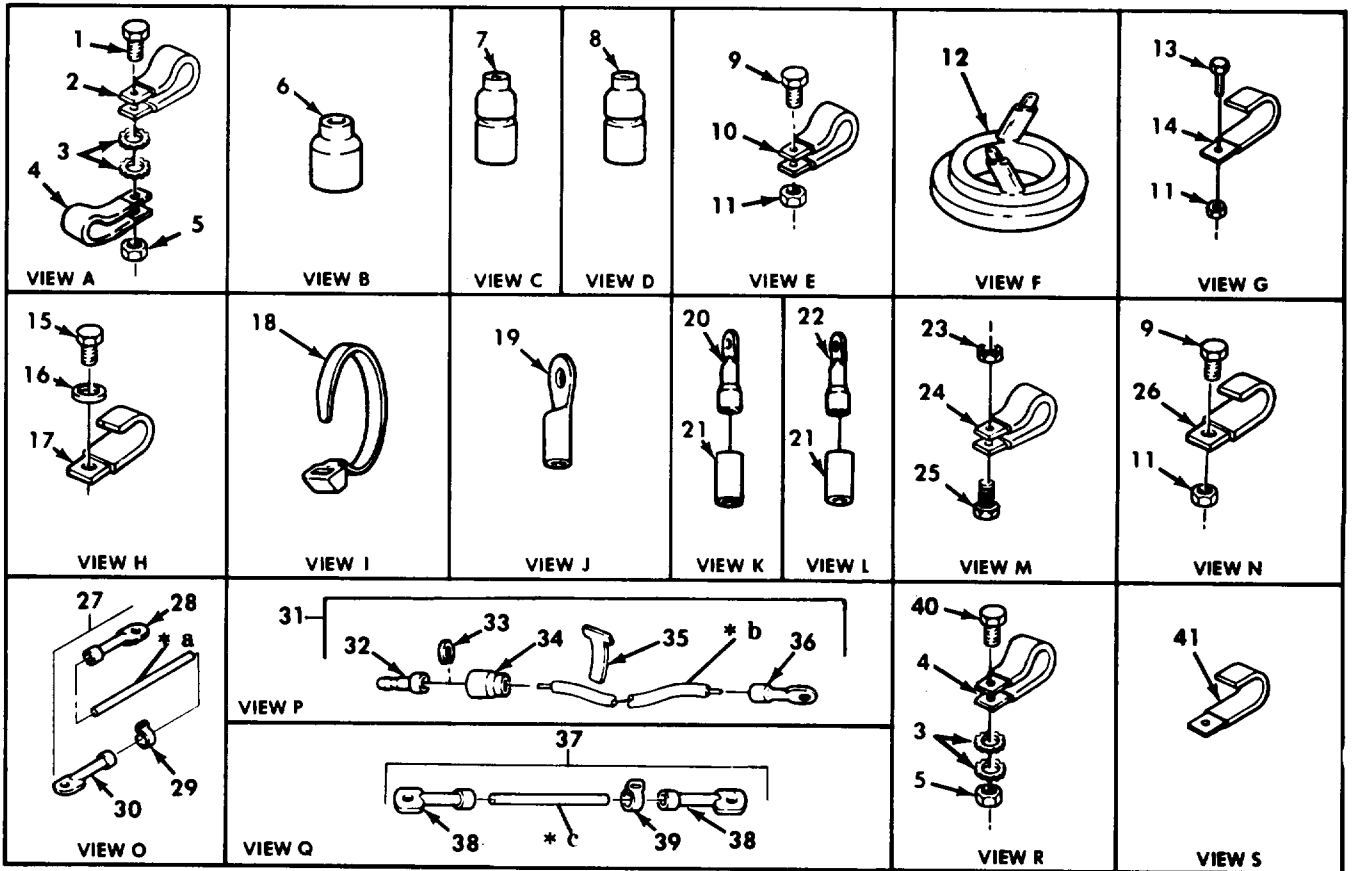

Figure 118. Front Wiring Harness - Partial View.

(1) ITEM NO	(2) SMR CODE	(3) CAGEC	(4) PART NUMBER	(5) DESCRIPTION AND USABLE ON CODES(UOC)	(6) QTY
GROUP 0613 CHASIS WIRING HARNESS					
FIG.118 FRONT WIRING HARNESS -PARTIAL VIEW					
1	PAOZZ	96906	MS90727-63	SCREW,CAP,HEXAGON H	1
2	PAOZZ	96906	MS21333-122	CLAMP,LOOP	1
3	PAOZZ	96906	MS45904-76	WASHER,LOCK	4
4	PAOZZ	96906	MS21333-126	CLAMP,LOOP	3
5	PAOZZ	96906	MS21045-6	NUT,SELF-LOCKING,HE	2
6	PAOZZ	96906	MS27142-2	CONNECTOR,PLUG,ELEC	6
7	PAOZZ	96906	MS27144-2	CONNECTOR,PLUG,ELEC	2
8	PAOZZ	96906	MS27144-1	CONNECTOR,PLUG,ELEC	4
9	PAOZZ	96906	MS90727-6	SCREW,CAP,HEXAGON H	6
10	PAOZZ	96906	MS21333-105	CLAMP,LOOP	3
11	PAOZZ	96906	MS21045-4	NUT,SELF-LOCKING,HE	6
12	PAOZZ	70797	3104	GROMMET,NONMETALLIC	2
13	PAOZZ	96906	MS90727-5	SCREW,CAP,HEXAGON H	1
14	PAOZZ	19207	8330344	STRAP,RETAINING	1
15	PAOZZ	96906	MS90728-57	SCREW,CAP,HEXAGON H	1
16	PAOZZ	96906	MS35335-35	WASHER,LOCK	2
17	PAOZZ	19207	8330340	STRAP,RETAINING	1
18	PAOZZ	06383	SST2SC	STRAP,TIEDOWN,ELEC	1
19	PAOZZ	96906	MS20659-141	TERMINAL,LUG	1
20	PAOZZ	59730	TG2	TERMINAL,LUG	1
21	PAOZZ	19207	7056633	INSULATION SLEEVING	2
22	PAOZZ	96906	MS20659-166	TERMINAL,LUG	1
23	PAOZZ	96906	MS21045-5	NUT,SELF-LOCKING,HE	2
24	PAOZZ	96906	MS21333-116	CLAMP,LOOP	2
25	PAOZZ	96906	MS90726-34	BOLT,MACHINE	1
26	PAOZZ	19207	8330341	STRAP,RETAINING	2
27	PAOOO	19207	11648772	LEAD,ELECTRICAL	1
28	PAOZZ	96906	MS20659-108	.TERMINAL,LUG	1
29	PAOZZ	881349	M43436/1-2	.BAND,MARKER	1
30	PAOZZ	19207	7056715	.TERMINAL,LUG	1
31	PFOOO	19207	10938046	LEAD,ELECTRICAL	2
32	PAOZZ	96906	MS27148-2	.CONTACT,ELECTRICAL	1
33	PAOZZ	19207	8338567	.WASHER,SLOTTED	1
34	PAOZZ	19207	8338566	.SHELLO,ELECTRICAL SO	1
35	PAOZZ	81349	M43436/1-1	.BAND,MARKER	1
36	PAOZZ	19207	7056711	.TERMINAL,LUG	1
37	PFOOO	19207	11664641	LEAD ASSEMBLY	2
38	PAOZZ	19207	7056715	.TERMINAL,LUG	2
39	PAOZZ	81349	M43436/1-2	.BAND,MARKER	1
40	PAOZZ	96906	MS90726-60	SCREW,CAP,HEXAGON H	1
41	PAOZZ	19207	8330343	STRAP,RETAINING	2

END OF FIGURE

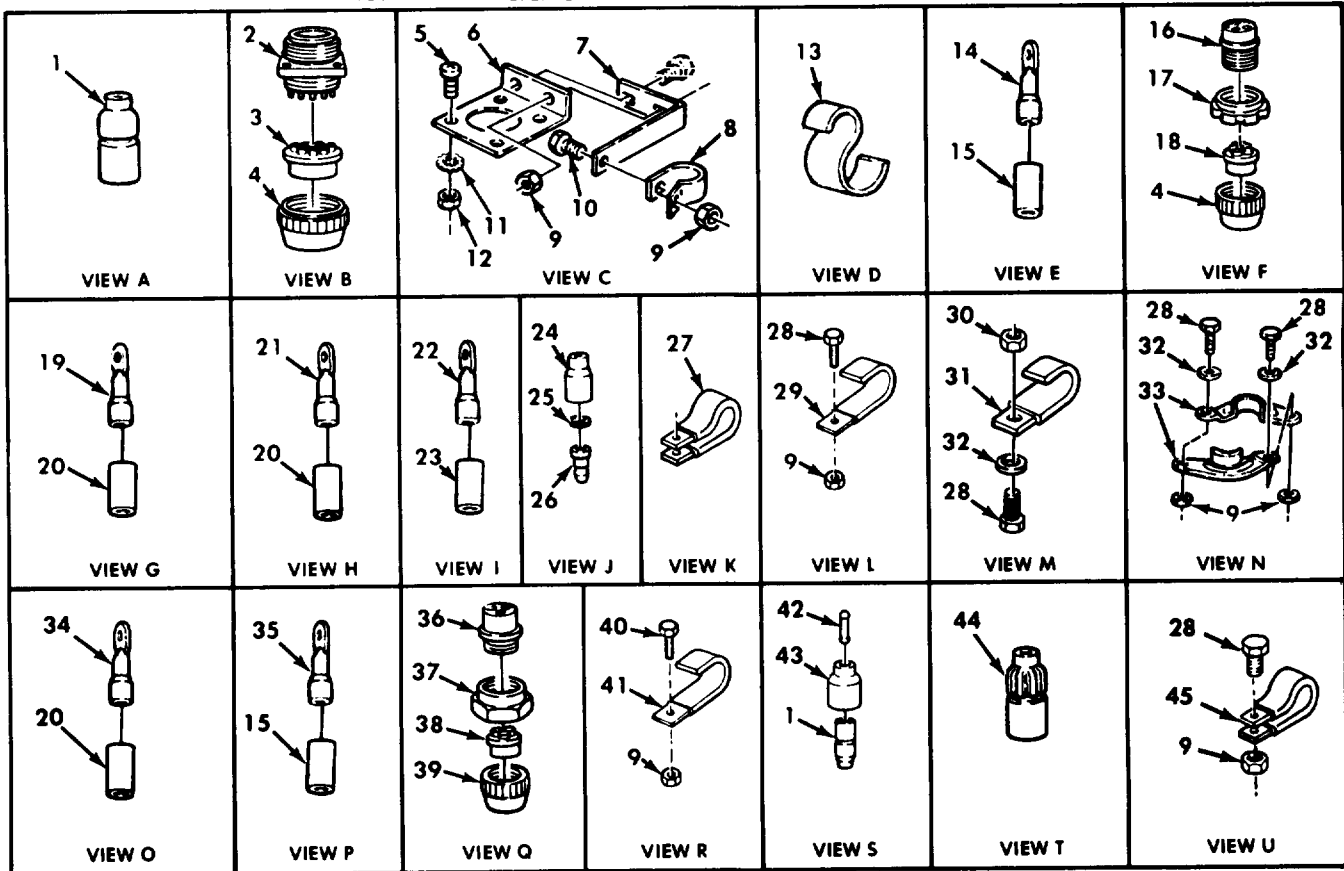
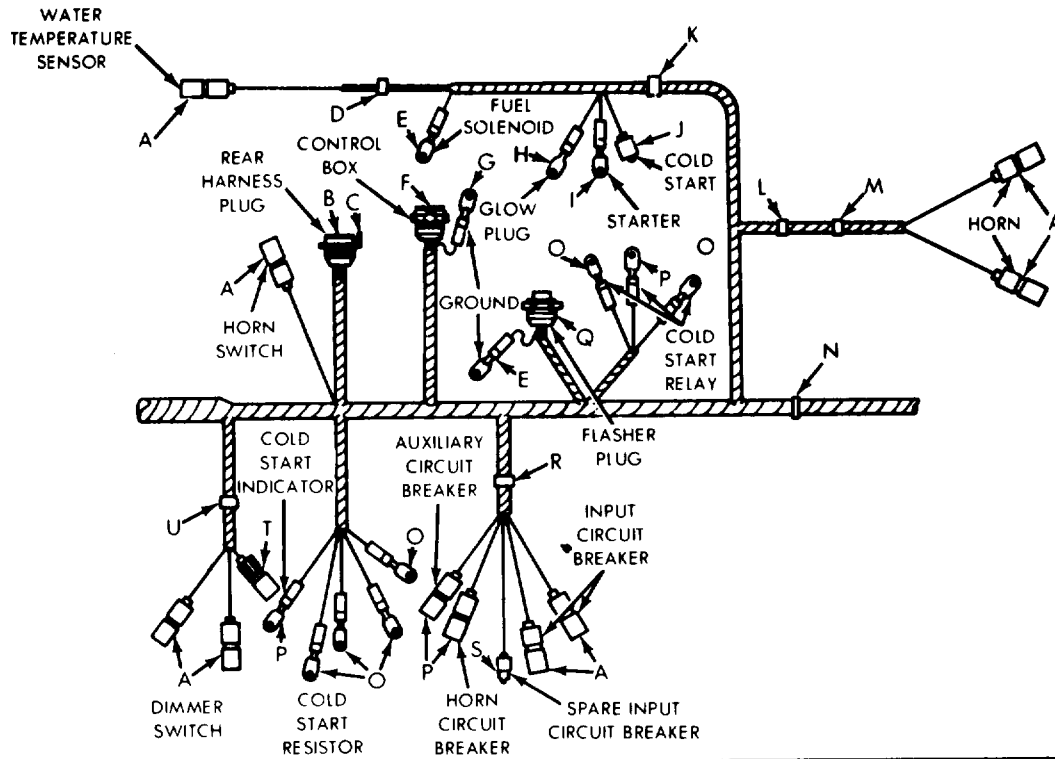

Figure 119. Front Wiring Harness — Partial View.

SECTION II

TM9-2320-260-34P-1

(1) ITEM NO	(2) SMR CODE	(3) CAGEC	(4) PART NUMBER	(5) DESCRIPTION AND USABLE ON CODES(UOC)	(6) QTY
GROUP 0613 CHASIS WIRING HARNESS					
FIG.119 FRONT WIRING HARNESS -PARTIAL VIEW					
1	PAOZZ	96906	MS27144-1	CONNECTOR, PLUG, ELEC	11
2	PAOZZ	19207	7716794	CONNECTOR, RECEPTACL	1
3	PAOZZ	19207	7722333	BUSHING, NONMETALLIC	1
4	PAOZZ	72869	7723309	NUT, PLAIN, KNURLED	2
5	PAOZZ	96906	MS35206-244	SCREW, MACHINE	4
6	PFOZZ	19207	10899434	BRACKET, ANGLE	1
7	PFOZZ	19207	11648477	BRACKET, ANGLE	1
8	PAOZZ	96906	MS21333-116	CLAMP, LOOP	1
9	PAOZZ	96906	MS21045-4	NUT, SELF-LOCKING, HE	8
10	PAOZZ	96906	MS90727-5	SCREW, CAP, HEXAGON H	1
11	PAOZZ	96906	MS35335-31	WASHER, LOCK	4
12	PAOZZ	96906	MS35649-282	NUT, PLAIN, HEXAGON	4
13	PAOZZ	19207	7059459	CLIP, SPRING TENSION	1
14	PAOZZ	19207	7056708	TERMINAL, LUG	2
15	PAOZZ	19207	7056634	INSULATION SLEEVING	2
16	PAOZZ	19207	8724260	CONNECTOR, PLUG, ELEC	1
17	PAOZZ	19207	7716634	NUT, COUPLING, ELECTR	1
18	PAOZZ	19207	8724264	GROMMET, NONMETALLIC	1
19	PAOZZ	19207	7056704	TERMINAL, LUG	1
20	PAOZZ	19207	7056633	INSULATION SLEEVING	10
21	PAOZZ	59730	TG2	TERMINAL, LUG	1
22	PAOZZ	96906	MS20659-142	TERMINAL, LUG	1
23	PAOZZ	19207	7056635	INSULATOR, BUSHING	1
24	PAOZZ	19207	8338572	SHELL, ELECTRICAL CO	1
25	PAOZZ	19207	8338573	WASHER, SLOTTED	1
26	PAOZZ	96906	MS27148-1	CONTACT, ELECTRICAL	1
27	PAOZZ	96906	MS21333-126	CLAMP, LOOP	1
28	PAOZZ	96906	MS90727-6	SCREW, CAP, HEXAGON H	5
29	PAOZZ	19207	8330341	STRAP, RETAINING	1
30	PAOZZ	96906	MS21045-6	NUT, SELF-LOCKING, HE	1
31	PAOZZ	19207	8330339	STRAP, RETAINING	1
32	PAOZZ	96906	MS27183-10	WASHER, FLAT	3
33	PAOZZ	19207	7397744	RETAINER, WIRING HAR	2
34	PAOZZ	96906	MS20659-105	TERMINAL, LUG	6
35	PAOZZ	96906	MS20659-104	TERMINAL, LUG	2
36	PAOZZ	77820	10-42617-10S	CONNECTOR, PLUG, ELEC	1
37	PAOZZ	19207	7527645	NUT, COUPLING, ELECTR	1
38	PAOZZ	19207	7722344	INSERT, ELECTRICAL C	1
39	PAOZZ	19207	7723307	NUT, BUSHING RETAINE	1
40	PAOZZ	96906	MS90727-7	SCREW, CAP, HEXAGON H	1
41	PAOZZ	19207	8330343	STRAP, RETAINING	1
42	PAOZZ	19207	7982907	DUMMY CONNECTOR, PLU	1
43	PAOZZ	19207	8338566	SHELL, ELECTRICAL CO	1
44	PAOZZ	96906	MS27144-3	CONNECTOR, PLUG, ELEC	1
45	PAOZZ	81348	CMDX2-3PT573036	CLAMP, LOOP	1

END OF FIGURE

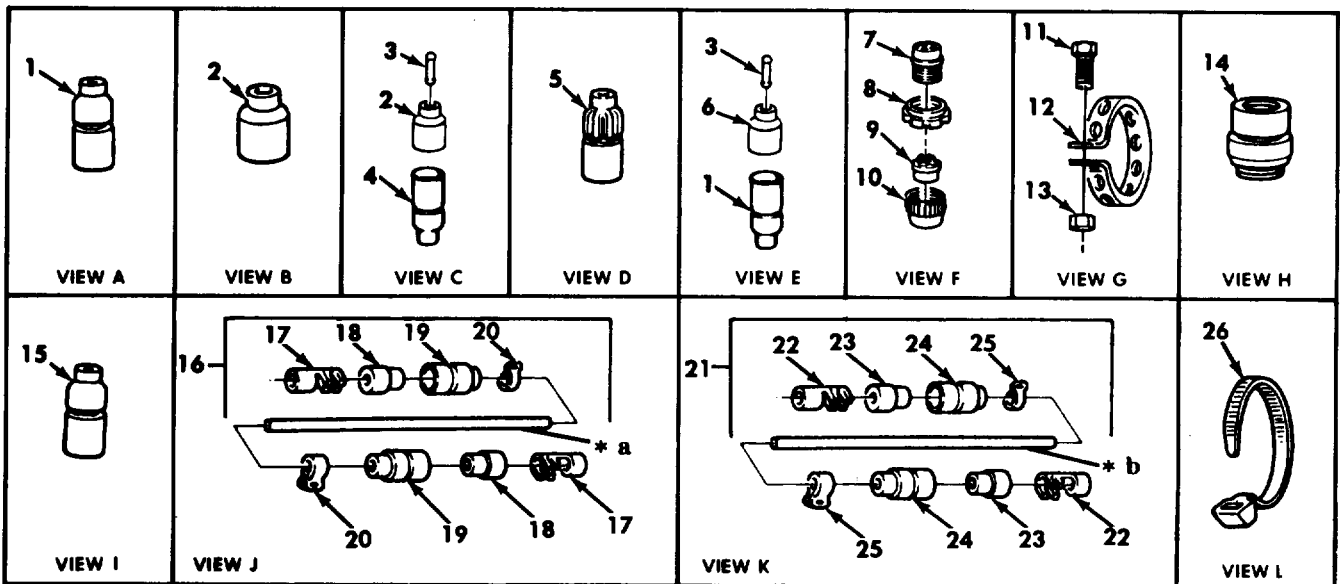
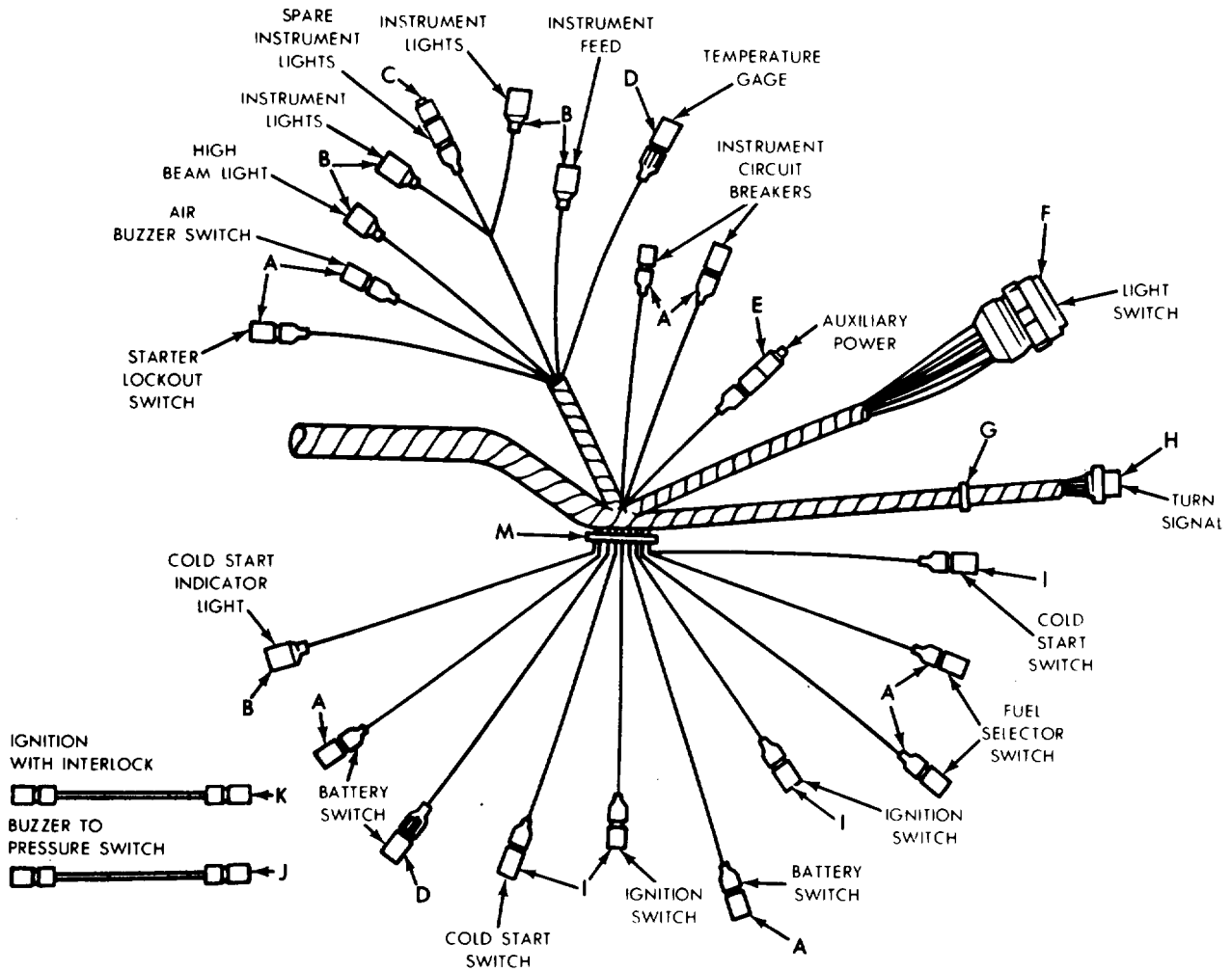

* a PART OF ITEM 16

Figure 120. Front Wiring Harness — Partial View.

SECTION II

TM9-2320-260-34P-1

(1) ITEM NO	(2) SMR CODE	(3) CAGEC	(4) PART NUMBER	(5) DESCRIPTION AND USABLE ON CODES(UOC)	(6) QTY
GROUP 0613 CHASSIS WIRING HARNESS					
FIG.120 FRONT WIRING HARNESS -PARTIAL VIEW					
1	PAOZZ	96906	MS27144-1	CONNECTOR, PLUG, ELEC	9
2	PAOZZ	96906	MS27142-2	CONNECTOR, PLUG, ELEC	6
3	PAOZZ	19207	7982907	DUMMY CONNECTOR, PLU	2
4	PAOZZ	19207	8338561	SHELL, ELECTRICAL CO	1
5	PAOZZ	96906	MS27144-3	CONNECTOR, PLUG, ELEC	2
6	PAOZZ	19207	8338566	SHELL, ELECTRICAL CO	1
7	PAOZZ	19207	8724258	CONNECTOR, PLUG, ELEC	1
8	PAOZZ	19207	7723309	NUT, PLAIN, KNURLED	1
9	PAOZZ	19207	7722333	BUSHING, NONMETALLIC	1
10	PAOZZ	19207	7716634	NUT, COUPLING, ELECT	1
11	PAOZZ	96906	MS35206-279	SCREW, MACHINE	1
12	PAOZZ	19207	8724501	STRAP, TIEDOWN, ELECT	1
13	PAOZZ	96906	MS51967-2	NUT, PLAIN, HEXAGON	1
14	PAOZZ	96906	MS3456W18-8S	CONNECTOR, PLUG, ELEC	1
15	PAOZZ	96906	MS27143-1	CONNECTOR, PLUG, ELEC	4
16	PAOOO	19207	11664686	LEAD, ELECTRICAL	1
17	PAOZZ	19207	7982997	. TERMINAL, SOLDERED F	2
18	PAOZZ	19207	8338562	. INSULATOR, BUSHING	2
19	PAOZZ	19207	8338561	. SHELL, ELECTRICAL CO	2
20	PAOZZ	81349	M43436/1-1	. BAND, MARKER	2
21	PAOOO	19207	7363008	. LEAD ASSEMBLY	1
22	PAOZZ	19207	7982997	. TERMINAL, SOLDERED F	2
23	PAOZZ	19207	8338562	. INSULATOR BUSHING	2
24	PAOZZ	19207	8338561	. SHELL, ELECTRICAL CO	2
25	PAOZZ	81349	M43436/1-1	. BAND, MARKER	2
26	PAOZZ	06383	SST2SC	STRAP, TIEDOWN, ELECT	1

END OF FIGURE

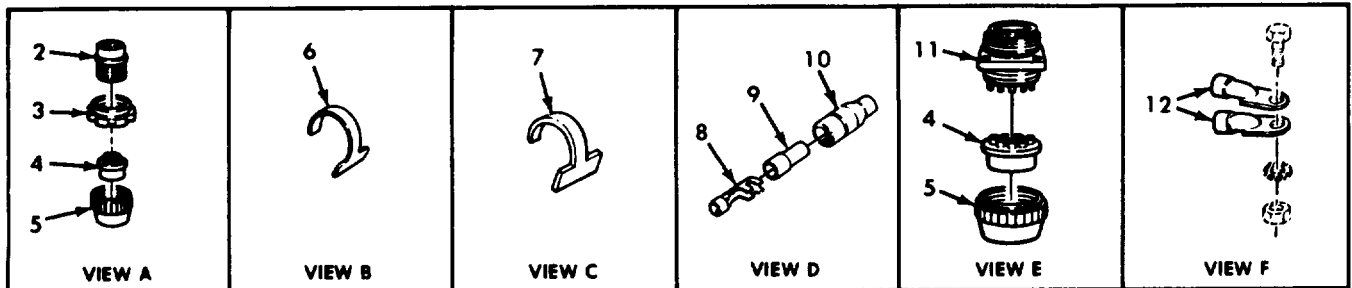
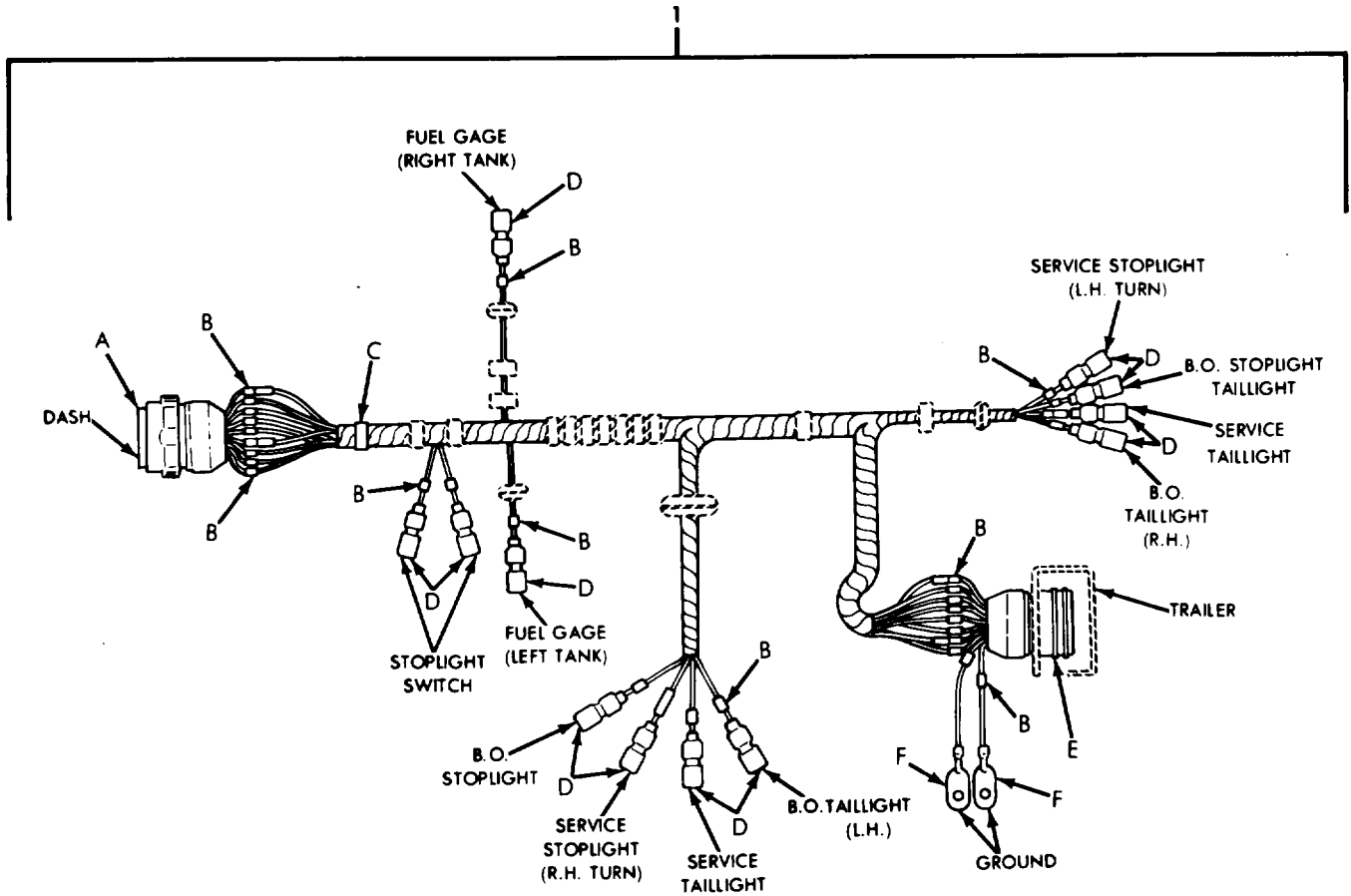

Figure 121. Rear Wiring Harness, Wrecker (Sheet 1 of 2).

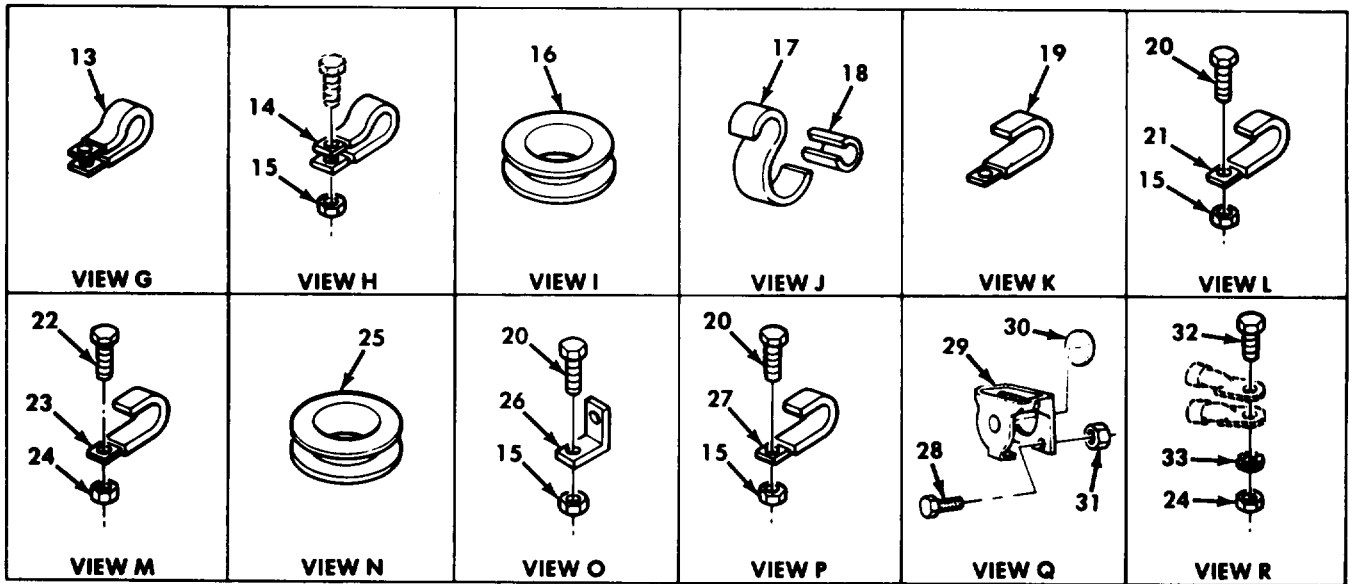
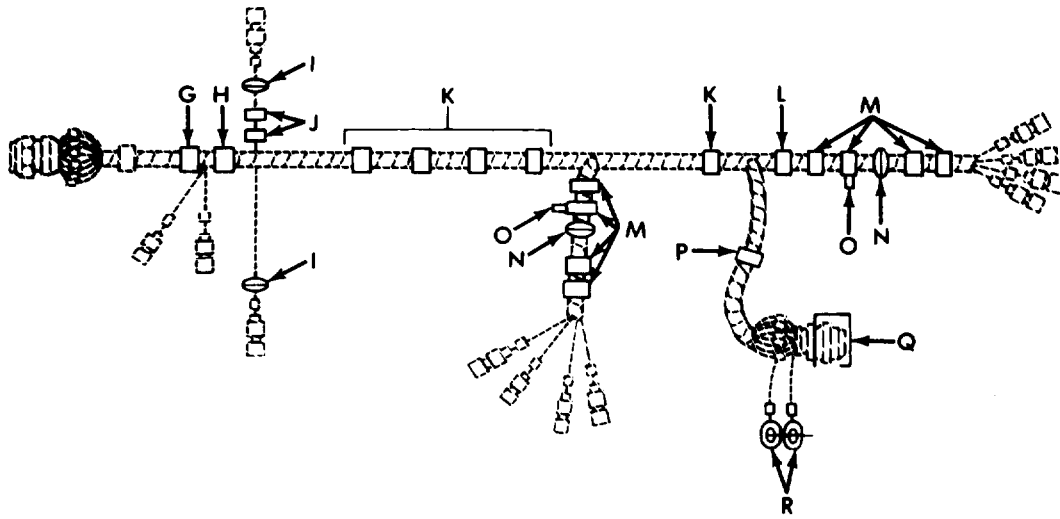

Figure 121. Rear Wiring Harness, Wrecker (Sheet 2 of 2).

SECTION II

TM9-2320-260-34P-1

(1) ITEM NO	(2) SMR CODE	(3) CAGEC	(4) PART NUMBER	(5) DESCRIPTION AND USABLE ON CODES(UOC)	(6) QTY
GROUP 0613 CHASSIS WIRING HARNESS					
FIG.121 REAR WIRING HARNESS,WRECKER					
1	PAFFF	19207	11664365	WIRING HARNESS,BRAN UOC:622	1
2	PAOZZ	19207	8724257	.CONNECTOR,PLUG,ELEC UOC:622	1
3	PAOZZ	19207	7716634	.NUT,COUPLING,ELECTR UOC:622	1
4	PAOZZ	19207	7722333	.BUSHING,NONMETALLIC UOC:622	2
5	PAOZZ	72869	7723309	.NUT,PLAIN,KNURLED UOC:622	2
6	PAOZZ	81349	M43436/1-1	.BAND,MARKER UOC:622	38
7	PAOZZ	81349	M43436/1-3	.BAND,MARKER UOC:622	1
8	PAOZZ	19207	7982997	.TERMINAL,SOLDERED F UOC:622	12
9	PAOZZ	19207	8338562	.INSULATOR,BUSHING UOC:622	12
10	PAOZZ	19207	8338561	.SHELL,ELECTRICAL CO UOC:622	12
11	PAOZZ	96906	MS75021-2	.CONNECTOR,RECEPTAC UOC:622	1
12	PAOZZ	19207	7056711	.TERMINAL,LUG UOC:622	2
13	PAOZZ	96906	MS21333-126	CLAMP,LOOP UOC:622	1
14	PAOZZ	96906	MS21333-104	CLAMP,LOOP UOC:622	1
15	PAOZZ	96906	MS21045-4	NUT,SELF-LOCKING,HE UOC:622	5
16	PAOZZ	19207	7397790	GROMMET,REAR WIRING UOC:622	2
17	PAOZZ	19207	7059459	CLIP,SPRING TENSION UOC:622	2
18	PAOZZ	19207	11648633	CONDUIT,NONMETALLIC UOC:622	2
19	PAOZZ	19207	8330341	STRAP,RETAINING UOC:622	5
20	PAOZZ	96906	MS90727-6	SCREW,CAP,HEXAGON H UOC:622	8
21	PAOZZ	19207	8330338	STRAP,RETAINING UOC:622	1
22	PAOZZ	96906	MS90727-58	SCREW,CAP,HEXAGON H UOC:622	4
23	PAOZZ	19207	8330340	STRAP,RETAINING UOC:622	4
24	PAOZZ	96906	MS51922-21	NUT,SELF-LOCKING,HE UOC:622	5

SECTION II

TM9-2320-260-34P-1

(1) ITEM NO	(2) SMR CODE	(3) CAGEC	(4) PART NUMBER	(5) DESCRIPTION AND USABLE ON CODES(UOC)	(6) QTY
25	PAOZZ	19207	7397775	BUSHING,SLEEVE UOC:622	2
26	PAOZZ	19207	7414917	BRACKET,ANGLE UOC:622	2
27	PAOZZ	19207	8330343	STRAP,RETAINING UOC:622	1
28	PAOZZ	96906	MS90727-13	SCREW,CAP,HEXAGON H UOC:622	4
29	PAOZZ	19207	7731428	COVER,ELECTRICAL CO REAR WIRING HARNES UOC:622	1
30	PAOZZ	19207	8701263	DISC UOC:622	1
31	PAFZZ	96906	MS21044N4	NUT,SELF-LOCKING,HE UOC:622	4
32	PAOZZ	24617	425601	SCREW,ASSEMBLED WAS UOC:622	1
33	PAOZZ	96906	MS35335-35	WASHER,LOCK UOC:622	1

END OF FIGURE

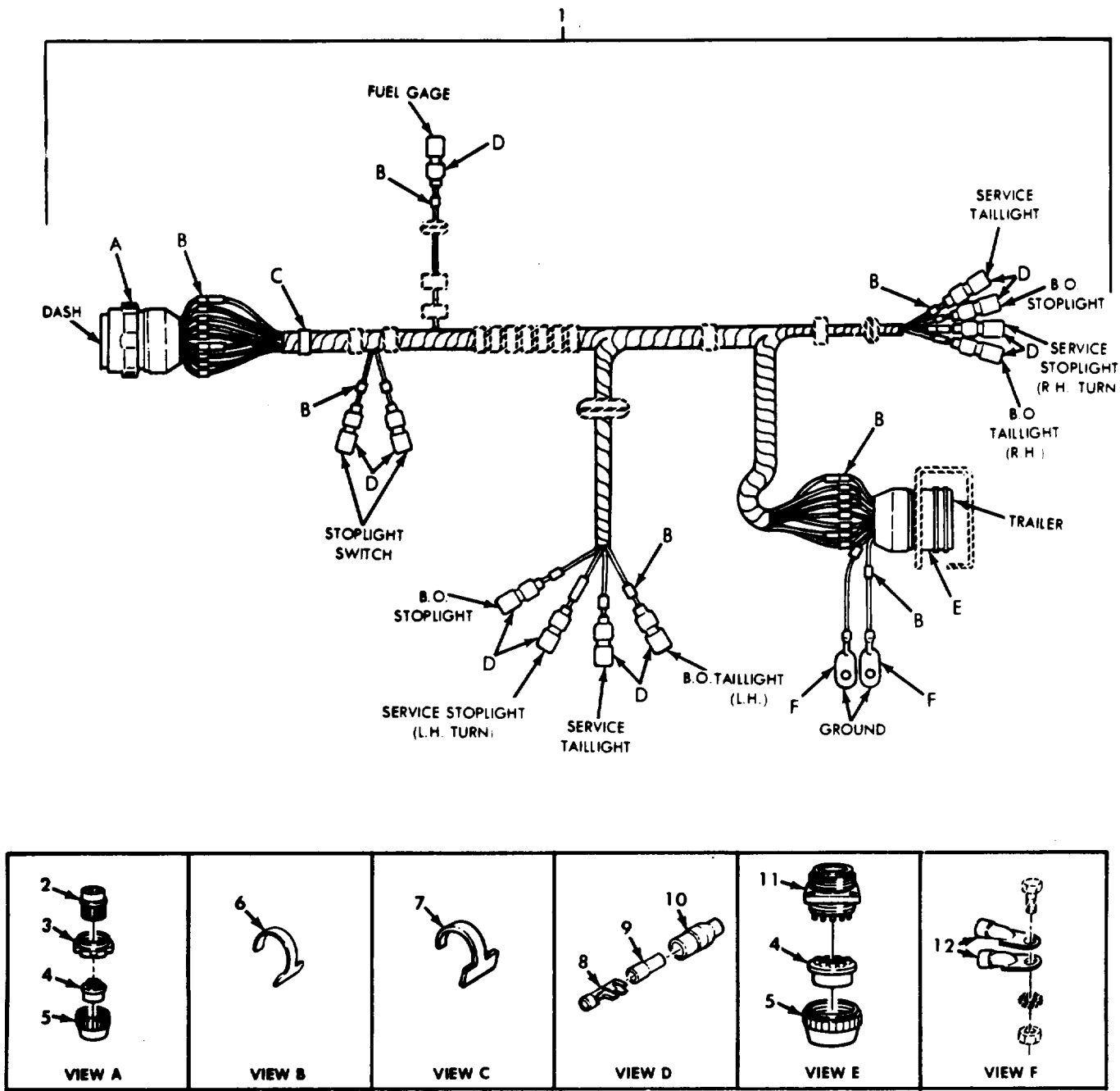

Figure 122. Rear Wiring Harness, Bridge Transport (Sheet 1 of 2).

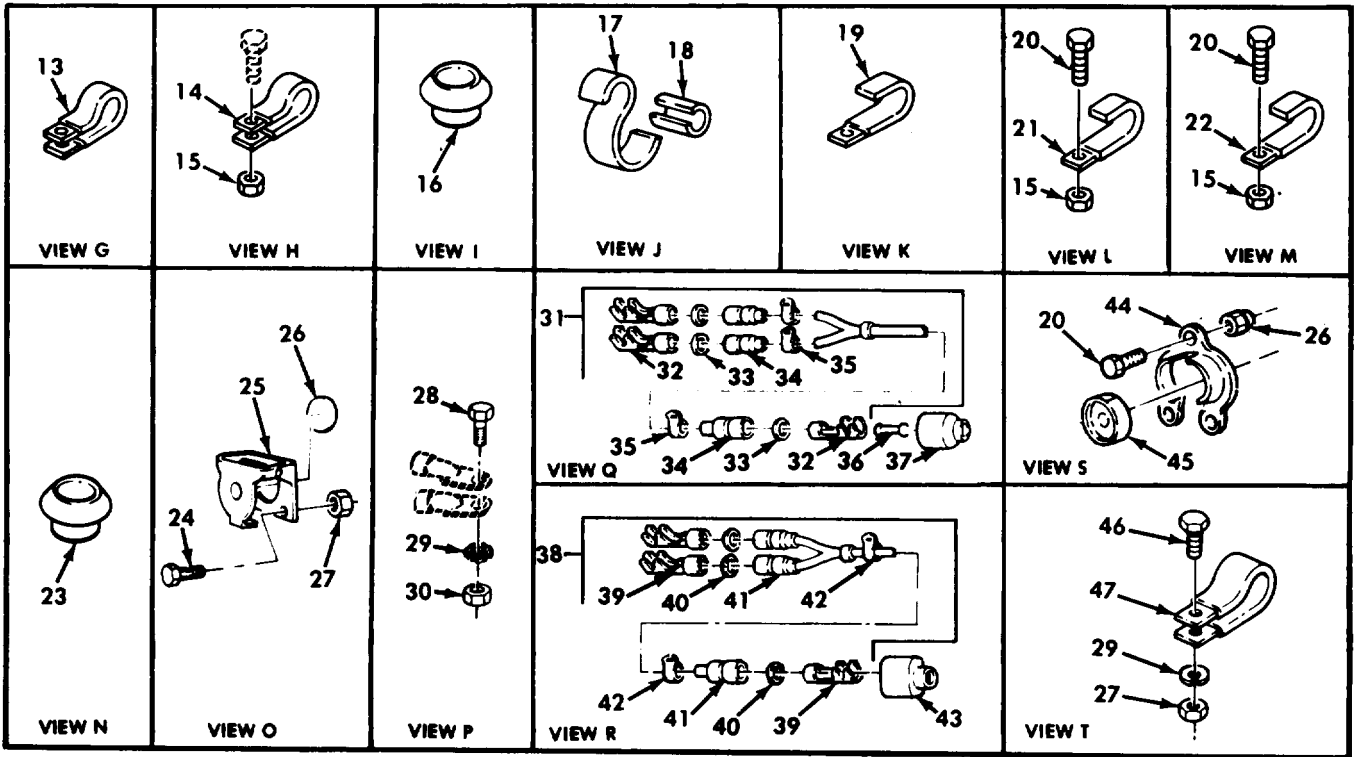
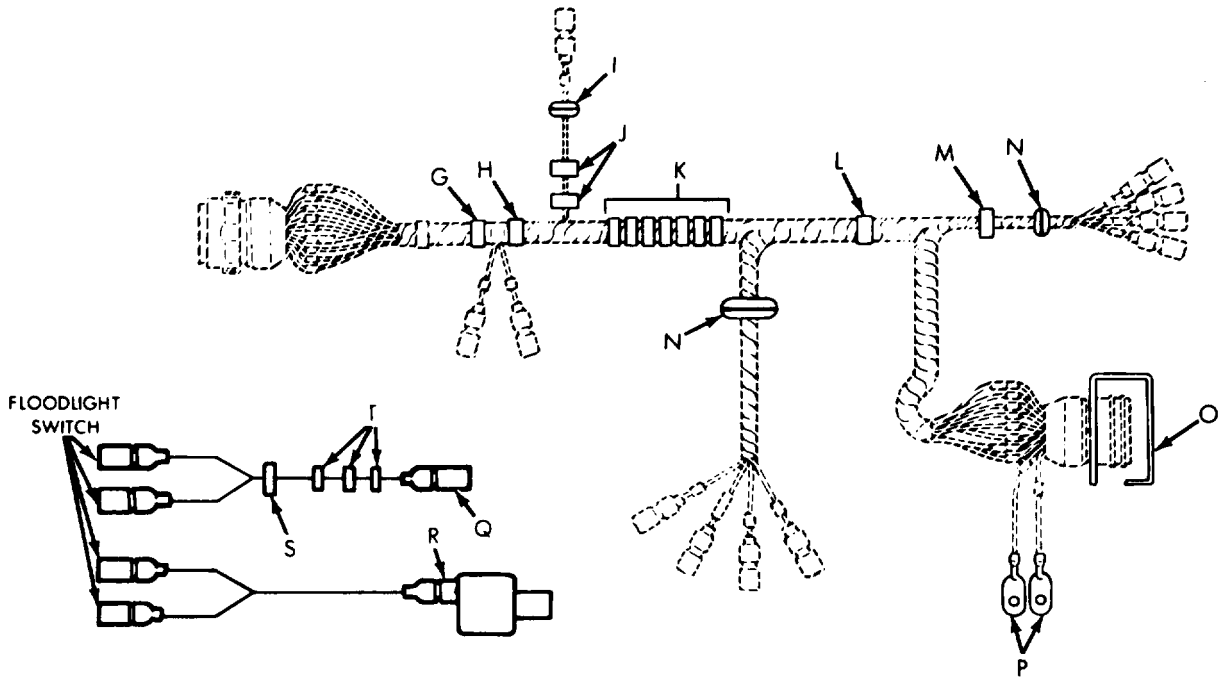

Figure 122. Rear Wiring Harness, Bridge Transport (Sheet 2 of 2).

SECTION II

TM9-2320-260-34P-1

(1) ITEM NO	(2) SMR CODE	(3) CAGEC	(4) PART NUMBER	(5) DESCRIPTION AND USABLE ON CODES(UOC)	(6) QTY
1				GROUP 0613 CHASSIS WIRING HARNESS	
				FIG.122 REAR WIRING HARNESS,BRIDGE TRANSPORT	
1	PAFF	19207	11664362	WIRING HARNESS,BRAN UOC:620	1
2	PAOZZ	19207	8724257	.CONNECTOR,PLUG,ELEC UOC:620	1
3	PAOZZ	19207	7716634	.NUT,COUPLING,ELECTR UOC:620	1
4	PAOZZ	19207	7722333	.BUSHING,NONMETALLIC UOC:620	2
5	PAOZZ	72869	7723309	.NUT,PLAIN,KNURLED UOC:620	2
6	PAOZZ	81349	M434636/1-1	.BAND,MARKER UOC:620	36
7	PAOZZ	81349	M43436/1-3	.BAND,MARKER UOC:620	1
8	PAOZZ	19207	7982997	.TERMINAL,SOLDERED F UOC:620	11
9	PAOZZ	19207	8338562	.INSULATOR,BUSHING UOC:620	11
10	PAOZZ	19207	8338561	.SHELL,ELECTRICAL CO UOC:620	11
11	PAOZZ	96906	MS75021-2	.CONNECTOR,RECEPTACL UOC:620	1
12	PAOZZ	19207	7056711	.TERMINAL,LUG UOC:620	2
13	PAOZZ	96906	MS21333-126	CLAMP-LOOP UOC:620	1
14	PAOZZ	96906	MS21333-104	CLAMP,LOOP UOC:620	1
15	PAOZZ	96906	MS21045-4	NUT,SELF-LOCKING,HE UOC:620	3
16	PAOZZ	19207	7397790	GROMMET,REAR WIRING UOC:620	1
17	PAOZZ	19207	7059459	CLIP,SPRING TENSION UOC:620	2
18	PAOZZ	19207	11648633	CONDUIT,NONMETALLIC UOC:620	2
19	PAOZZ	19207	8330341	STRAP,RETAINING UOC:620	7
20	PAOZZ	96906	MS90727-6	SCREW,CAP,HEXAGON H UOC:620	4
21	PAOZZ	19207	8330343	STRAP,RETAINING UOC:620	1
22	PAOZZ	19207	8330338	STRAP,RETAINING UOC:620	1
23	PAOZZ	19207	7397775	BUSHING,SLEEVE UOC:620	2
24	PAOZZ	96906	MS90727-13	SCREW,CAP,HEXAGON H	4

SECTION II

TM9-2320-260-34P-1

(1) ITEM NO	(2) SMR CODE	(3) CAGEC	(4) PART NUMBER	(5) DESCRIPTION AND USABLE ON CODES(UOC)	(6) QTY
25	PAOZZ	19207	7731428	UOC:620 COVER,ELECTRICAL CO UOC:620	1
26	PAOZZ	19207	8701263	DISC	1
27	PAOZZ	96906	MS21044N4	NUT,SELF-LOCKING,HE UOC:620	9
28	PAOZZ	24617	425601	SCREW,ASSEMBLED WAS UOC:620	1
29	PAOZZ	96906	MS35335-35	WASHER,LOCK UOC:620	1
30	PAOZZ	96906	MS51922-21	NUT,SELF-LOCKING,HE UOC:620	1
31	PAOOO	19207	7363004-1	CABLE ASSEMBLY,SPEC UOC:620	1
32	PAOZZ	19207	7982997	.TERMINAL,SOLDERED F UOC:620	3
33	PAOZZ	19207	8338570	.WASHER,FLAT UOC:620	3
34	PAOZZ	19207	8338569	.SHELL,HEAD LIGHT CI UOC:620	3
35	PAOZZ	81349	M43436/1-1	.BAND,MARKER UOC:620	3
36	PAOZZ	19207	7982907	DUMMY,CONNECTOR,PLU UOC:620	1
37	PAOZZ	19207	8338566	SHELL,ELECTRICAL CO UOC:620	1
38	PAOOO	19207	7363005-1	CABLE ASSEMBLY,SPEC UOC:620	1
39	PAOZZ	19207	7982997	.TERMINAL,SOLDERED F UOC:620	3
40	PAOZZ	19207	8338570	.WASHER,FLAT UOC:620	3
41	PAOZZ	19207	8338569	.SHELL,HEAD LIGHT CI UOC:620	3
42	PAOZZ	96906	M43436/1-1	.BAND,MARKER UOC:620	2
43	PAOZZ	96906	MS27147-1	ADAPTER,CONNECTOR UOC:620	1
44	PAOZZ	19207	7409989	GROMMET RETAINER UOC:620	1
45	PAOZZ	19207	7409986	BUSHING,NONMETALLIC UOC:620	1
46	PAOZZ	96906	MS35207-280	SCREW,MACHINE UOC:620	3
47	PAOZZ	81348	CMDX2-3PT573036	CLAMP,LOOP UOC:620	3

END OF FIGURE

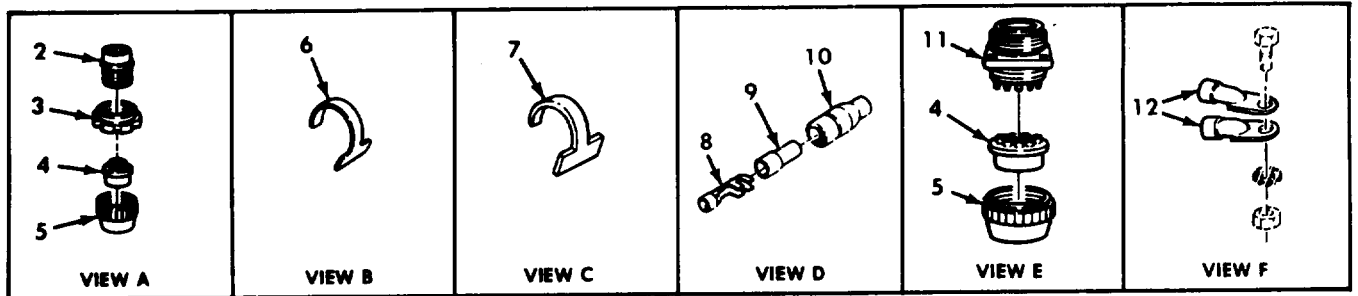
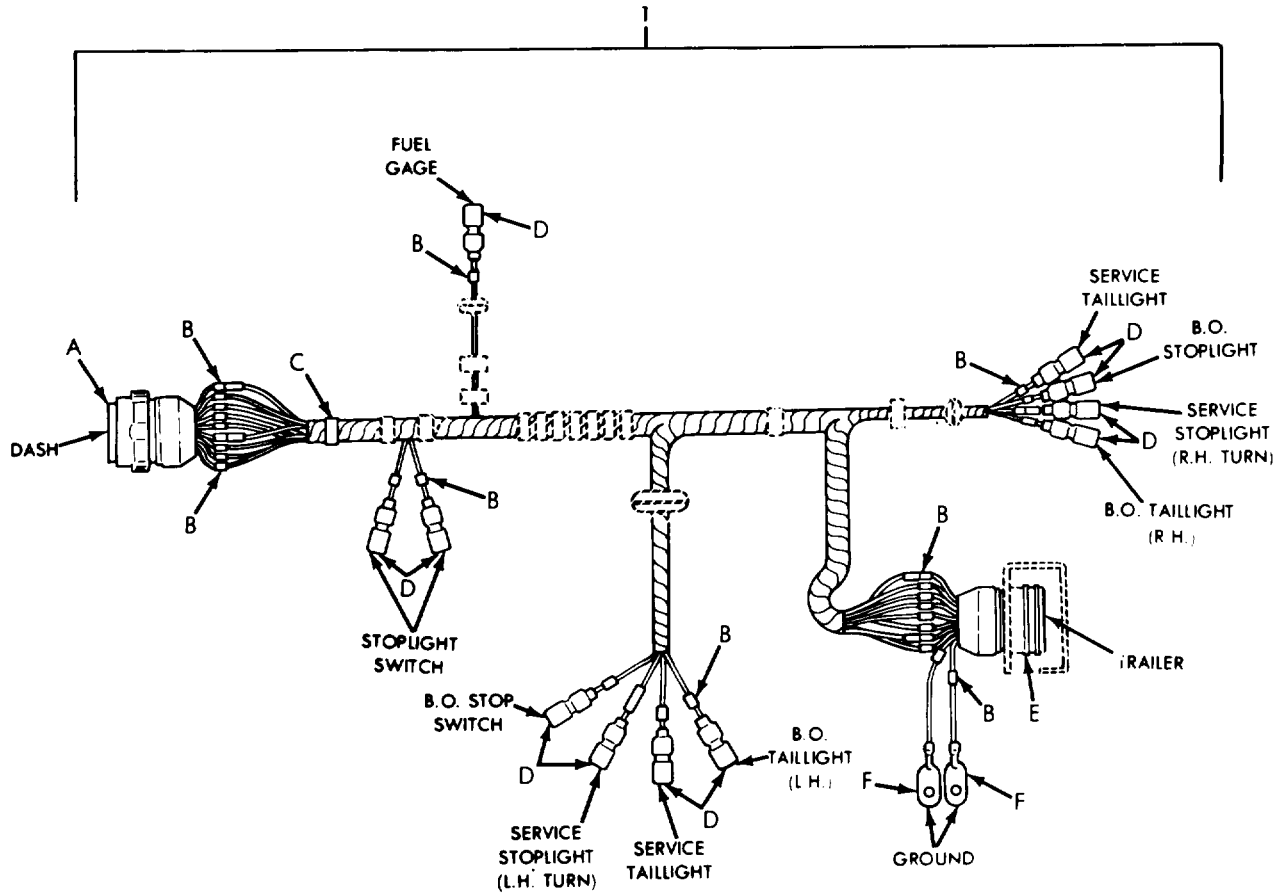

Figure 123. Rear Wiring Harness, Chassis (Sheet 1 of 2).

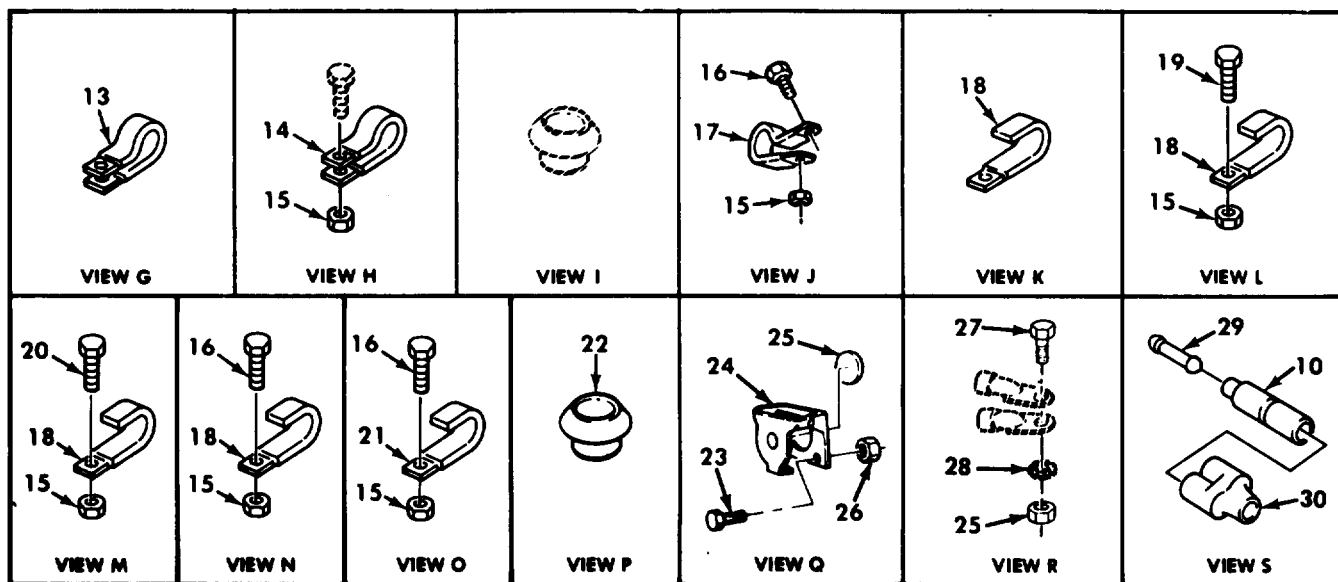
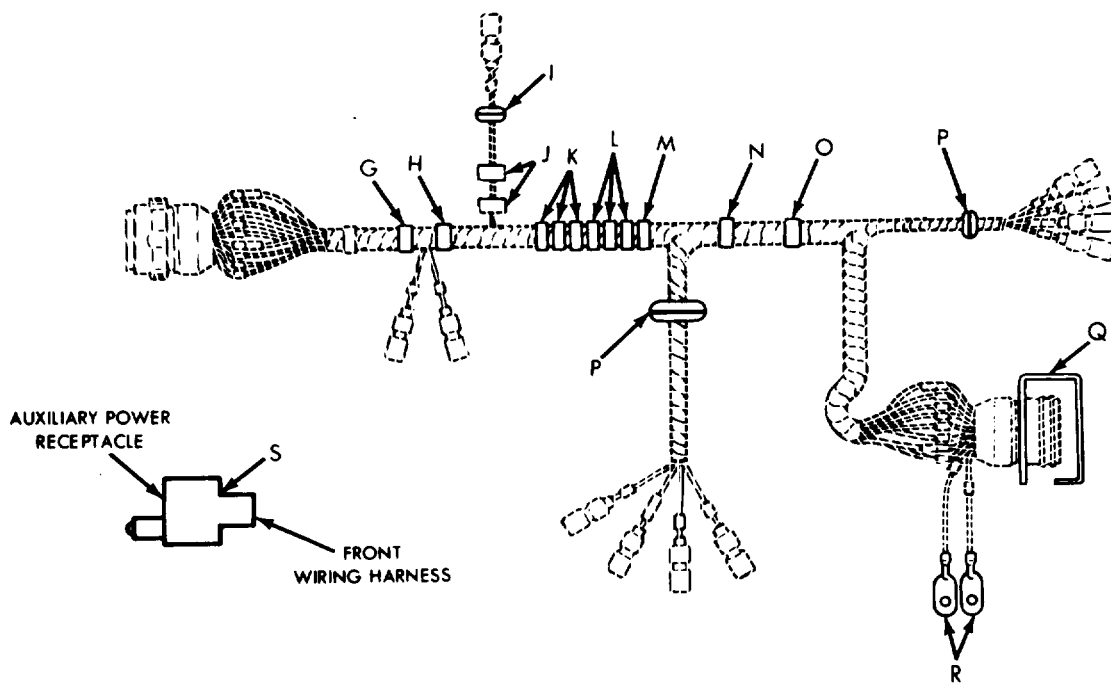

Figure 123. Rear Wiring Harness, Chassis (Sheet 2 of 2).

SECTION II

TM9-2320-260-34P-1

(1) ITEM NO	(2) SMR CODE	(3) CAGEC	(4) PART NUMBER	(5) DESCRIPTION AND USABLE ON CODES(UOC)	(6) QTY
GROUP 0613 CHASSIS WIRING HARNESS					
FIG.123 REAR WIRING HARNESS,CHASSIS					
1	PAFFF	19207	11664362-1	WIRING HARNESS, BRAN UOC: 621	1
2	PAOZZ	19207	872457	.CONNECTOR, PLUG, ELEC UOC: 621	1
3	PAOZZ	19207	7716634	.NUT, COUPLING, ELECTR UOC: 621	1
4	PAOZZ	19207	7722333	.BUSHING, NONMETALLIC UOC: 621	2
5	POOZZ	19207	7723309	.NUT, PLAIN, KNURLED UOC: 621	2
6	PAOZZ	81349	M43436/1-1	.BAND, MARKER UOC: 621	36
7	PAOZZ	81349	M43436/1-3	.BAND, MARKER UOC: 621	1
8	PAOZZ	19207	7982997	.TERMINAL, SOLDERED F UOC: 621	11
9	PAOZZ	19207	8338562	.INSULATOR, BUSHING UOC: 621	11
10	PAOZZ	19207	8338561	.SHELL, ELECTRICAL CO UOC: 621	12
11	PAOZZ	96906	MS75021-2	.CONNECTOR, RECEPTACL UOC: 621	1
12	PAOZZ	19207	7056711	.TERMINAL, LUG UOC: 621	2
13	PAOZZ	96906	MS21333-126	CLAMP, LOOP UOC: 621	1
14	PAOZZ	96906	MS21333-104	CLAMP, LOOP UOC: 621	1
15	PAOZZ	96906	MS21045-4	NUT, SELF-LOCKING, HE UOC: 621	8
16	PAOZZ	96906	MS90727-6	SCREW, CAP, HEXAGON H UOC: 621	4
17	PAOZZ	96906	MS21333-97	CLAMP, LOOP UOC: 621	2
18	PAOZZ	19207	8330343	STRAP, RETAINING UOC: 621	8
19	PAOZZ	96906	MS18153-13	SCREW, CAP, HEXAGON H UOC: 621	3
20	PAOZZ	96906	MS90727-8	SCREW, CAP, HEXAGON H UOC: 621	1
21	PAOZZ	19207	8330338	STRAP, RETAINING UOC: 621	1
22	PAOZZ	19207	7397775	BUSHING, SLEEVE UOC: 621	2
23	PAOZZ	96906	MS90727-10	SCREW, CAP, HEXAGON H UOC: 621	4
24	PAOZZ	19207	7731428	COVER, ELECTRICAL CO UOC: 621	1

SECTION II

TM9-2320-260-34P-1

(1) ITEM NO	(2) SMR CODE	(3) CAGEC	(4) PART NUMBER	(5) DESCRIPTION AND USABLE ON CODES(UOC)	(6) QTY
25	PAOZZ	19207	8701263	DISC UOC:621	1
26	PAOZZ	96906	MS21044N4	NUT, SELF-LOCKING, HE UOC:621	5
27	PAOZZ	21450	425581	SCREW, ASSEMBLED WAS UOC:621	1
28	PAOZZ	96906	MS45904-68	WASHER, LOCK UOC:621	
29	PAOZZ	19207	7982907	DUMMY CONNECTOR, PLU UOC:621	1
30	PAOZZ	96906	MS27147-1	ADAPTER, CONNECTOR UOC:621	1

END OF FIGURE

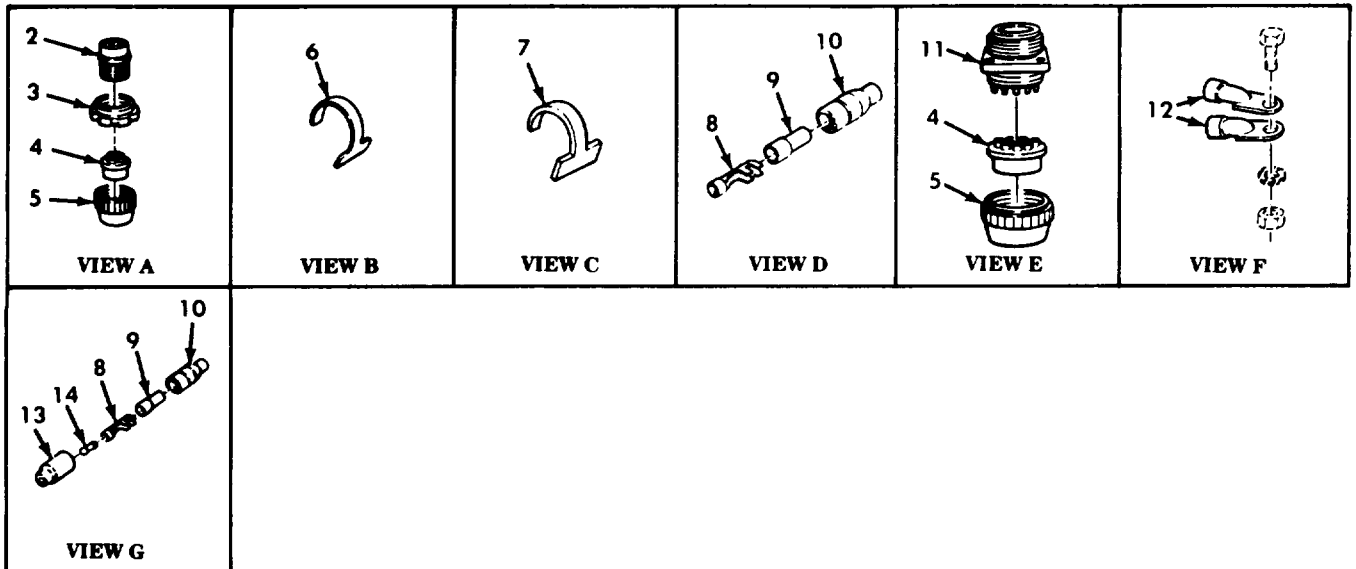
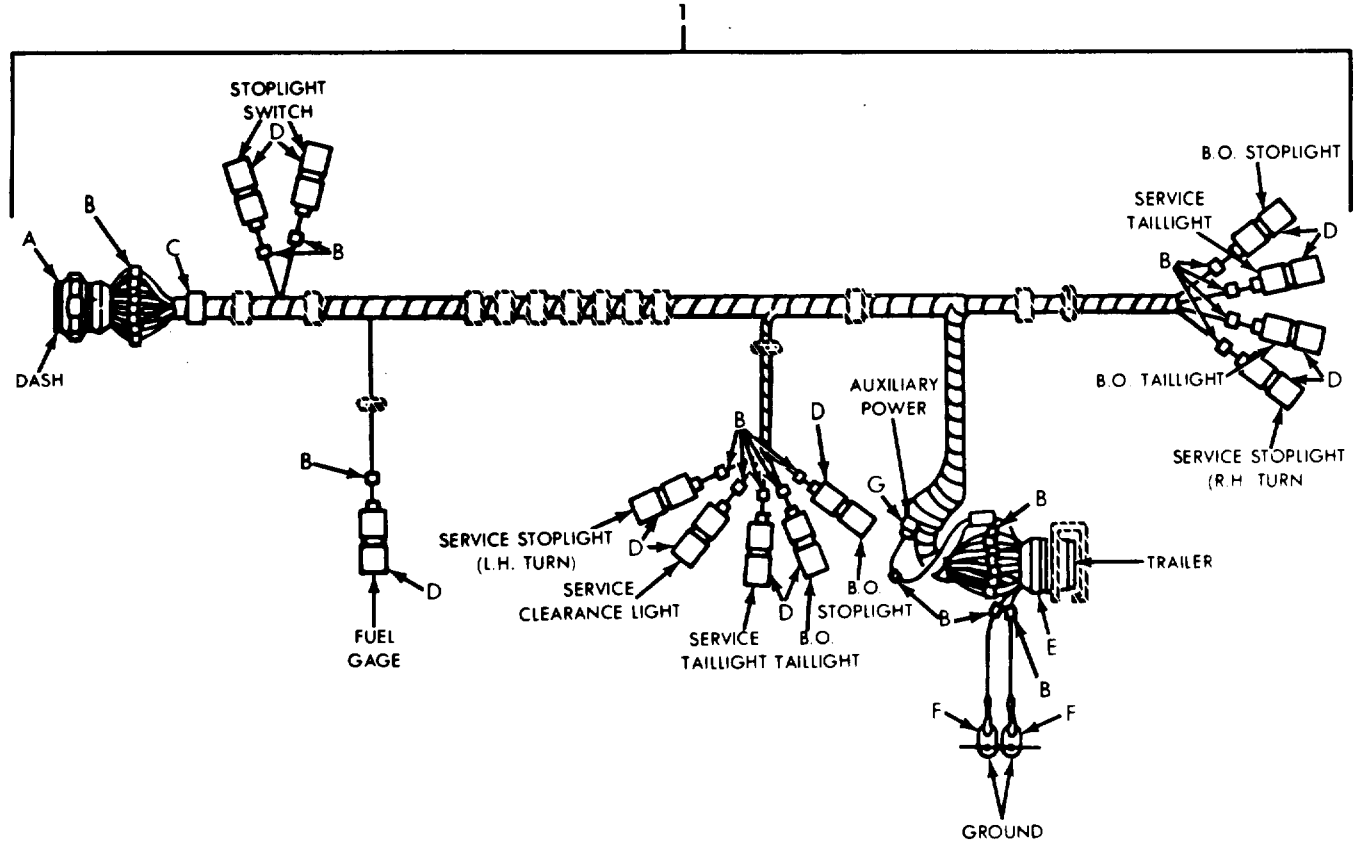
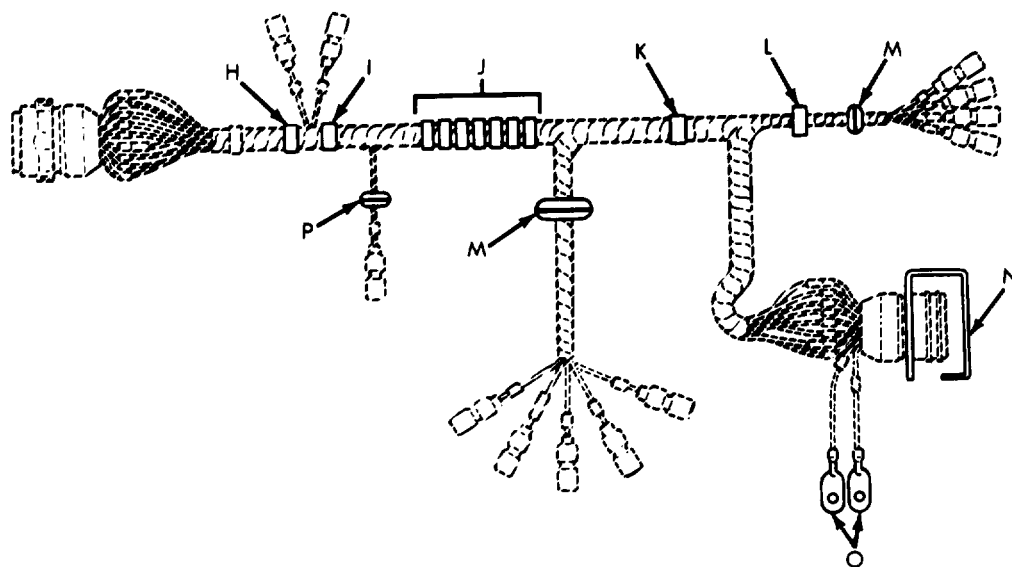

Figure 124. Rear Wiring Harness, Van (Sheet 1 of 2).









 <p>VIEW H</p>	 <p>VIEW I</p>	 <p>VIEW J</p>	 <p>VIEW K</p>	 <p>VIEW L</p>	 <p>VIEW M</p>
 <p>VIEW N</p>	 <p>VIEW O</p>	 <p>VIEW P</p>			

Figure 124. Rear Wiring Harness, Van (Sheet 2 of 2).

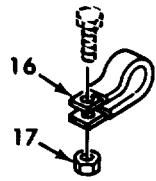
SECTION II

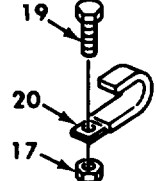
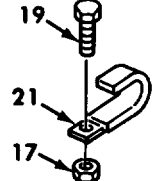
TM9-2320-260-34P-1

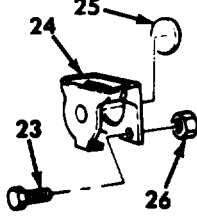
(1) ITEM NO	(2) SMR CODE	(3) CAGEC	(4) PART NUMBER	(5) DESCRIPTION AND USABLE ON CODES(UOC)	(6) QTY
GROUP 0613 CHASSIS WIRING HARNESS					
FIG.124 REAR WIRING HARNESS,VAN					
1	PAFFF	19207	11664364	WIRING HARNESS,BRAN UOC:630,631,632	1
2	PAOZZ	19207	8724257	.CONNECTOR,PLUG,ELEC UOC:630,631,632	1
3	PAOZZ	19207	7716634	.NUT,COUPLING,ELECTR UOC:630,631,32	1
4	PAOZZ	19207	7722333	.BRUSHING,NONMETALLIC UOC:630,631,632	2
5	PAOZZ	72869	7723309	.NUT,PLAIN,KNURLED UOC:630,631,632	2
6	PAOZZ	81349	M43436/1-1	.BAND,MARKER UOC:630,631,632	37
7	PAOZZ	81349	M43436/1-3	.BAND,MARKER UOC:630,631,632	1
8	PAOZZ	19207	7982997	.TERMINAL,SOLDERED F UOC:630,631,632	13
9	PAOZZ	19207	8338562	.INSULATOR,BUSHING UOC:630,631,632	13
10	PAOZZ	19207	8338561	.SHELL,ELECTRICAL CC UOC:630,631,632	13
11	PAOZZ	96906	MS75021-2	.CONNECTOR,RECEPTACL UOC:630,631,632	1
12	PAOZZ	19207	7056711	.TERMINAL,LUG UOC:630,631,632	2
13	PAOZZ	19207	8338566	.SHELL,ELECTRICAL CO UOC:630,631,632	1
14	PAOZZ	19207	7982907	.DUMMY CONNECTOR,PLU UOC:630,631,632	1
15	PAOZZ	96906	MS21333-126	CLAMP,LOOP UOC:630,631,632	1
16	PAOZZ	96906	MS21333-104	CLAMP,LOOP UOC:630,631,632	1
17	PAOZZ	96906	MS21045-4	NUT,SELF-LOCKING,HE UOC:630,631,632	3
18	PAOZZ	19207	8330341	STRAP,RETAINING UOC:630,631,632	7
19	PAOZZ	96906	MS90727-6	SCREW,CAP,HEXAGON H UOC:630,631,632	2
20	PAOZZ	19207	8330343	STRAP,RETAINING UOC:630,631,632	1
21	PAOZZ	19207	8330338	STRAP,RETAINING UOC:630,631,632	1
22	PAOZZ	19207	7397775	BUSHING,SLEEVE UOC:630,631,632	2
23	PAOZZ	96906	MS90727-13	SCREW,CAP,HEXAGON H UOC:630,631,632	4
24	PAOZZ	19207	7731428	COVER,ELECTRICAL CO UOC:630,631,632	1

SECTION II TM9-2320-260-34P-1

(1) ITEM NO	(2) SMR CODE	(3) CAGEC	(4) PART NUMBER	(5) DESCRIPTION AND USABLE ON CODES(UOC)	(6) QTY
25	PAOZZ	19207	8701263	DISC UOC:630,631,632	1
26	PAOZZ	96906	MS21044N4	NUT,SELF-LOCKING,HE UOC:630,631,632	4
27	PAOZZ	24617	425601	SCREW,ASSEMBLED WAS UOC:630,631,632	1
28	PAOZZ	96906	MS51922-21	NUT,SELF-LOCKING,HE UOC:630,631,632	1
29	PAOZZ	19207	7397790	GROMMET,REAR WIRING UOC:630,631,632	1

END OF FIGURE

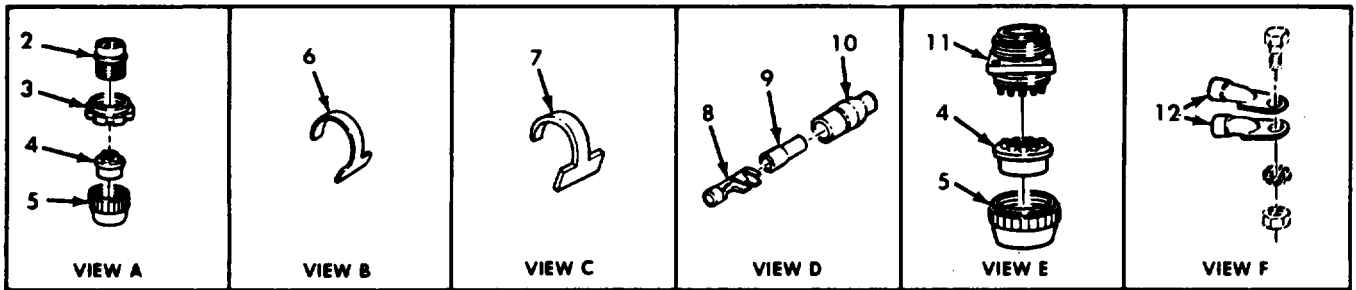
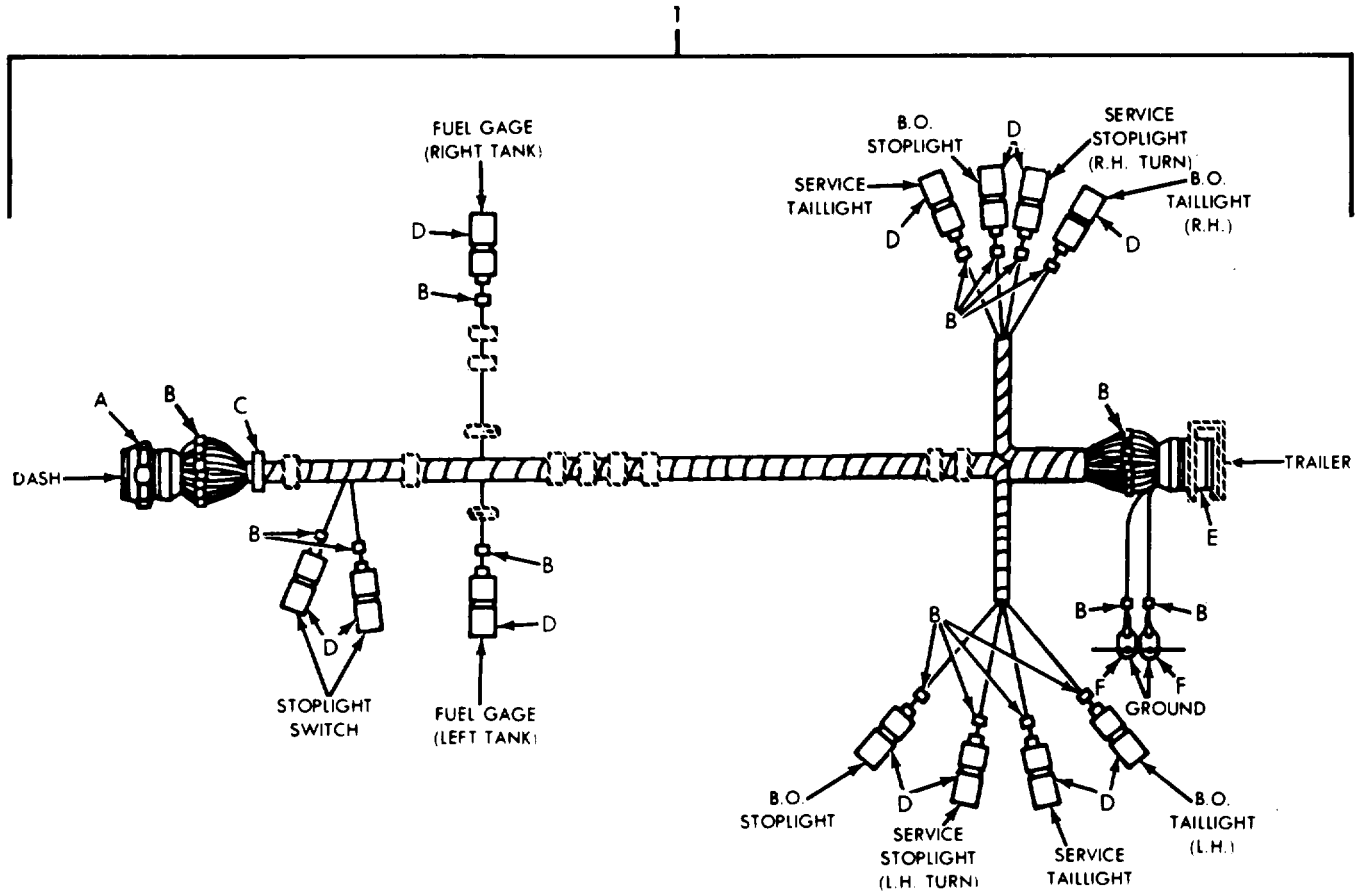

Figure 125. Rear Wiring Harness, Dump (Sheet 1 of 2).

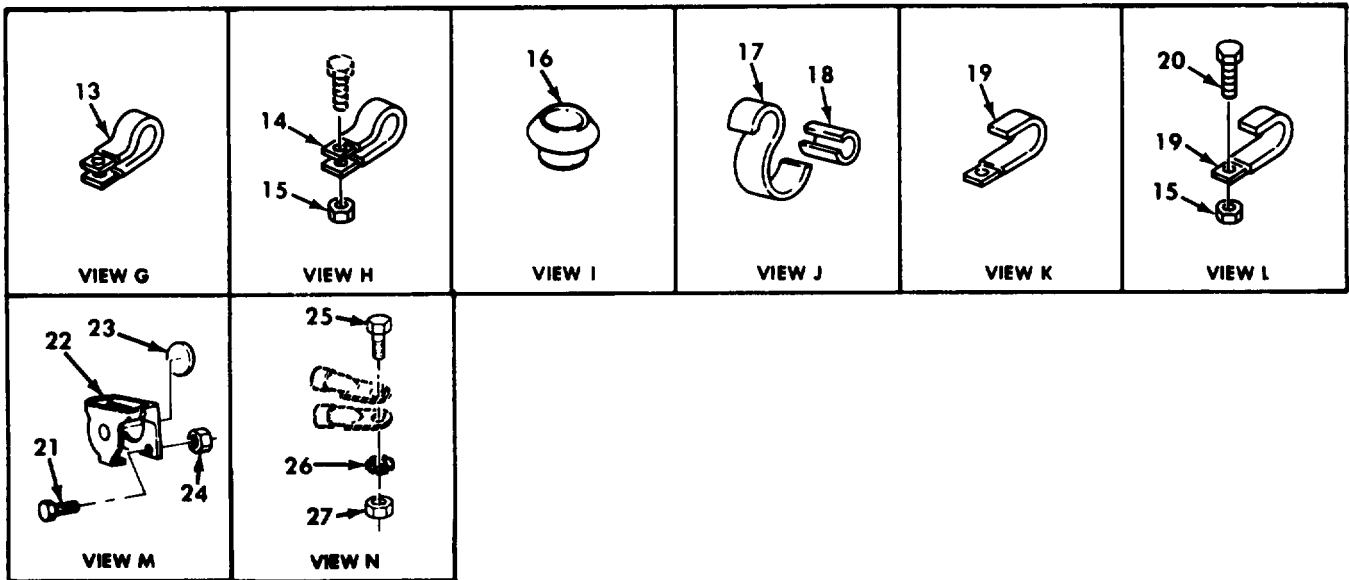
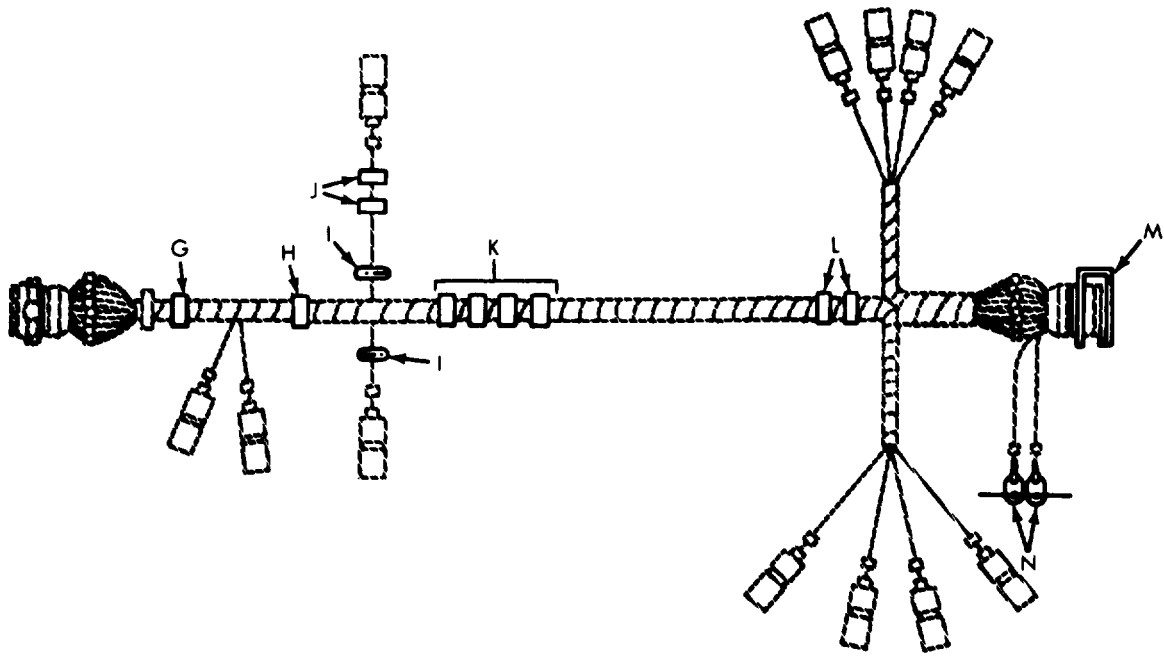

Figure 125. Rear Wiring Harness, Dump (Sheet 2 of 2).

SECTION II

TM9-2320-260-34P-1

(1) ITEM NO	(2) SMR CODE	(3) CAGEC	(4) PART NUMBER	(5) DESCRIPTION AND USABLE ON CODES(UOC)	(6) QTY
GROUP 0613 CHASSIS WIRING HARNESS					
FIG.125 REAR WIRING HARNESS,DUMP					
1	PAFFF	19207	11664366	WIRING HARNESS,BRAN UOC:627,633	1
2	PAOZZ	19207	8724257	.CONNECTOR,PLUG,ELEC UOC:627,633	1
3	PAOZZ	19207	7716634	.NUT,COUPLING,ELECTR UOC:627,633	1
4	PAOZZ	19207	7722333	.BUSHING,NONMETALLIC UOC:627,633	2
5	PAOZZ	72869	7723309	.NUT,PLAIN,KNURLED UOC:627,633	2
6	PAOZZ	81349	M43436/1-1	.BAND,MARKER UOC:627,633	38
7	PAOZZ	81349	M43436/1-3	.BAND,MARKER UOC:627,633	1
8	PAOZZ	19207	7982997	.TERMINAL,SOLDERED F UOC:627,633	12
9	PAOZZ	19207	8338562	.INSULATOR,BUSHING UOC:627,633	12
10	PAOZZ	19207	8338561	.SHELL,ELECTRICAL CO UOC:627,633	12
11	PAOZZ	96906	MS75021-2	.CONNECTOR,RECEPTACL UOC:627,633	1
12	PAOZZ	19207	7056711	.TERMINAL,LUG UOC:627,633	2
13	PAOZZ	6906	MS21333-126	CLAMP,LOOP UOC:627,633	1
14	PAOZZ	96906	MS21333-104	CLAMP,LOOP UOC:627,633	1
15	PAOZZ	6906	MS21045-4	NUT,SELF-LOCKING,HE UOC:627,633	3
16	PAOZZ	19207	7397790	GROMMET,REAR WIRING UOC:627,633	2
17	PAOZZ	19207	7059459	CLIP,SPRING TENSION UOC:627,633	2
18	PAOZZ	19207	11648633	CONDUIT,NONMETALLIC UOC:627,633	2
19	PAOZZ	19207	8330341	STRAP,RETAINING UOC:627,633	6
20	PAOZZ	96906	MS90727-6	SCREW,CAP,HEXAGON H UOC:627,633	2
21	PAOZZ	96906	MS90727-13	SCREW,CAP,HEXAGON H UOC:627,633	4
22	PAOZZ	19207	7731428	COVER,ELECTRICAL CO UOC:627,633	1
23	PAOZZ	19207	8701263	DISC UOC:627,633	1
24	PAOZZ	96906	MS21044N4	NUT,SELF-LOCKING,HE UOC:627,633	4

SECTION II

TM9-2320-260-34P-1

(1) ITEM NO	(2) SMR CODE	(3) CAGEC	(4) PART NUMBER	(5) DESCRIPTION AND USABLE ON CODES(UOC)	(6) QTY
25	PAOZZ	24617	425601	SCREW, ASSEMBLED WAS UOC:627,633	1
26	PAOZZ	96906	MS35333-35	WASHER, LOCK UOC:627,633	1
27	PAOZZ	96906	MS51922-21	NUT, SELF-LOCKING, HE UOC:627,633	1

END OF FIGURE

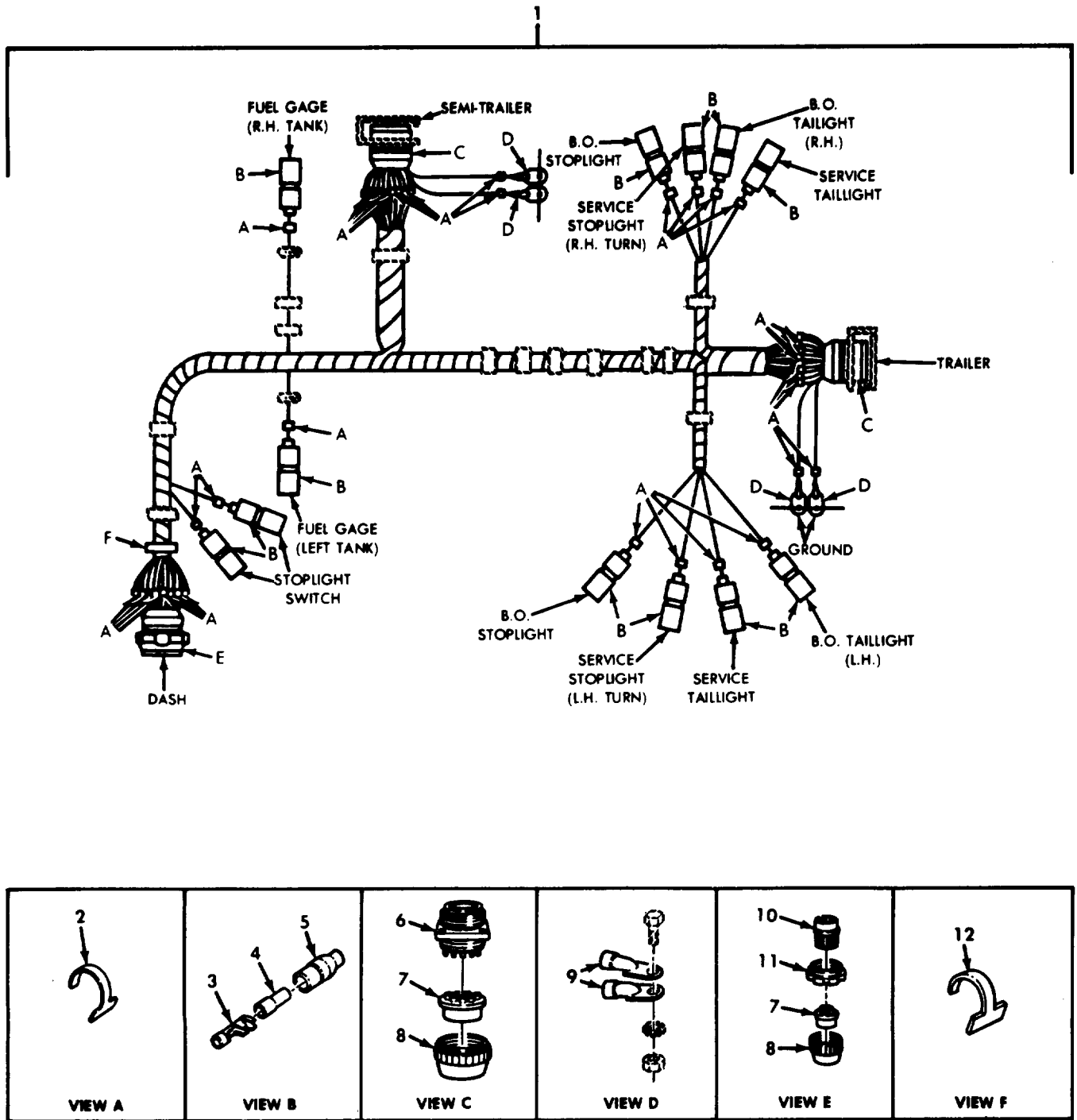

Figure 126. Rear Wiring Harness, Tractor (Sheet 1 of 2).

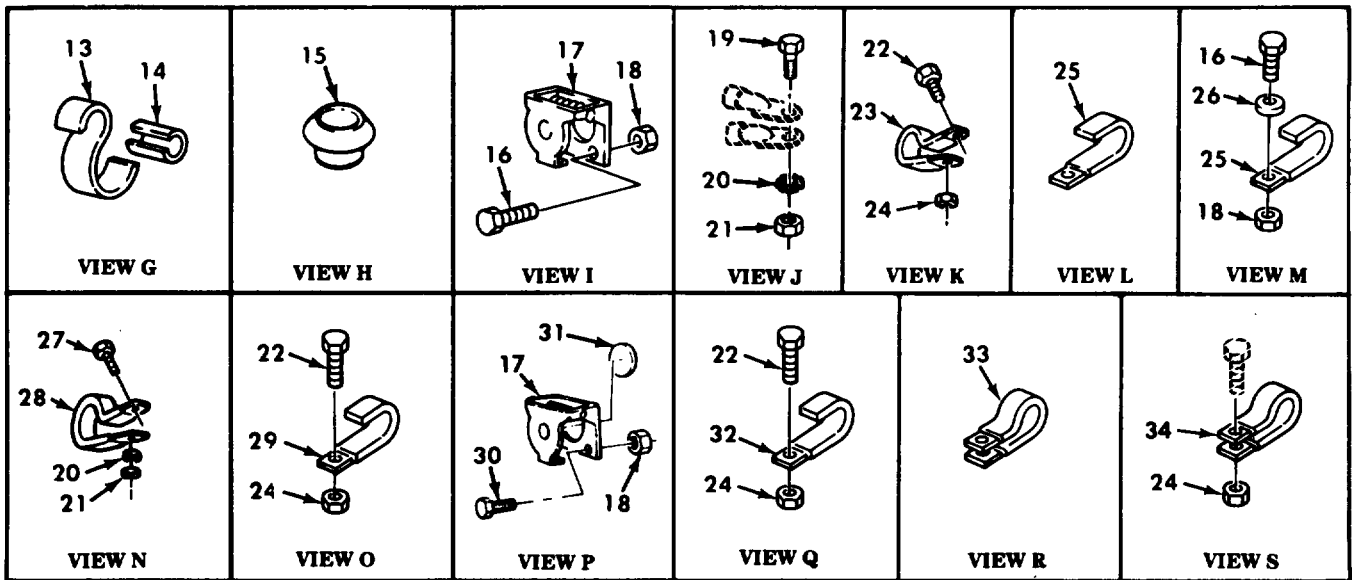
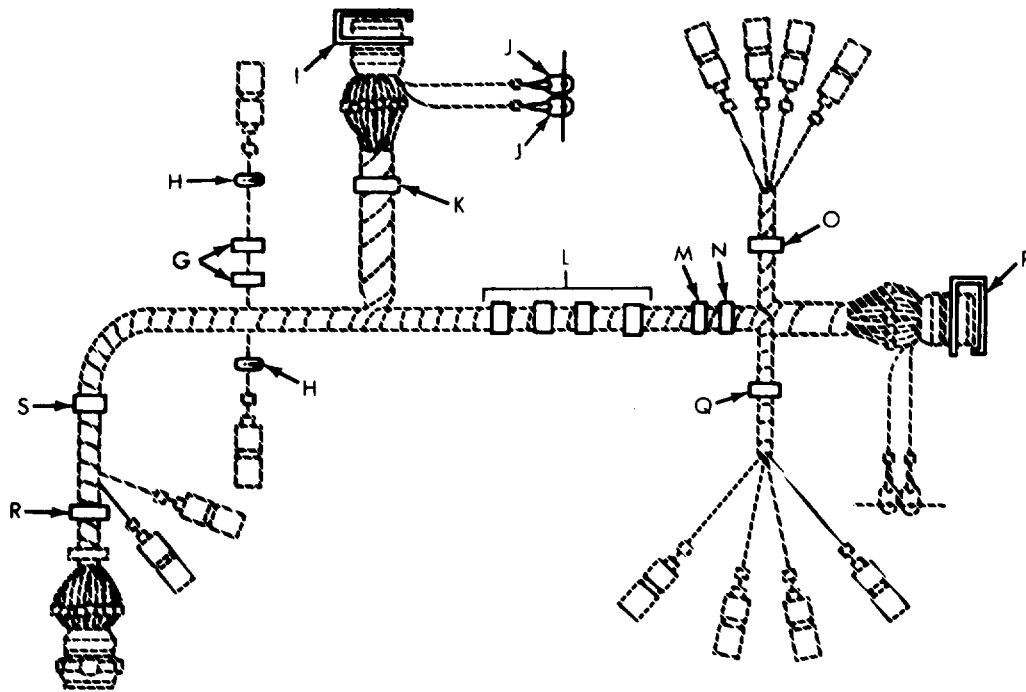

Figure 126. Rear Wiring Harness, Tractor (Sheet 2 of 2).

SECTION II

TM9-2320-260-34P-1

(1) ITEM NO	(2) SMR CODE	(3) CAGEC	(4) PART NUMBER	(5) DESCRIPTION AND USABLE ON CODES(UOC)	(6) QTY
GROUP 0613 CHASSIS WIRING HARNESS					
FIG.126 REAR WIRING HARNESS,TRACTOR					
1	PAFFF	19207	11664361	WIRING HARNESS,BRAN UOC:634,635	1
2	PAOZZ	96906	M43436/1-1	.BAND,MARKER UOC:634,635	50
3	PAOZZ	19207	7982997	.TERMINAL,SOLDERED F UOC:634,635	12
4	PAOZZ	19207	8338562	.INSULATOR,BUSHING UOC:634,635	12
5	PAOZZ	19207	8338561	.SHELL,ELECTRICAL CO UOC:634,635	12
6	PAOZZ	96906	MS75021-2	.CONNECTOR,RECEPTACL UOC:634,635	2
7	PAOZZ	19207	7722333	.BUSHING,NONMETALLIC UOC:634,635	3
8	PAOZZ	72869	7723309	.NUT,PLAIN,KNURLED UOC:634,635	3
9	PAOZZ	19207	7056711	.TERMINAL,LUG UOC:634,635	2
10	PAOZZ	19207	8724257	.CONNECTOR,PLUG,ELEC UOC:634,635	1
11	PAOZZ	19207	7716634	.NUT,COUPLING,ELECTR UOC:634,635	1
12	PAOZZ	81349	M43436/4-2	.BAND,MARKER UOC:634,635	1
13	PAOZZ	19207	7059459	CLIP,SPRING TENSION UOC:634,635	2
14	PAOZZ	19207	11648633	CONDUIT,NONMETALLIC UOC:634,635	2
15	PAOZZ	19207	7397790	GROMMET,REAR WIRING UOC:634,635	2
16	PAOZZ	96906	MS90727-13	SCREW,CAP,HEXAGON H UOC:634,635	5
17	PAOZZ	19207	7731428	COVER,ELECTRICAL CO UOC:634,635	2
18	PAOZZ	96906	MS21044N4	NUT,SELF-LOCKING,HE UOC:634,635	9
19	PAOZZ	24617	425601	SCREW,ASSEMBLED WAS UOC:634,635	1
20	PAOZZ	96906	MS35333-35	WASHER,LOCK UOC:634,635	2
21	PAOZZ	96906	MS51922-21	NUT,SELF-LOCKING,HE UOC:634,635	2
22	PAOZZ	96906	MS90727-6	SCREW,CAP,HEXAGON H UOC:634,635	3
23	PAOZZ	96906	MS21333-102	CLAMP,LOOP UOC:634,635	1
24	PAOZZ	96906	MS21045-4	NUT,SELF-LOCKING,HE UOC:634,635	4

SECTION II

TM9-2320-260-34P-1

(1) ITEM NO	(2) SMR CODE	(3) CAGEC	(4) PART NUMBER	(5) DESCRIPTION AND USABLE ON CODES(UOC)	(6) QTY
25	PAOZZ	19207	8330341	STRAP,RETAINING UOC:634,635	5
26	PAOZZ	96906	MS27183-10	WASHER,FLAT UOC:634,635	1
27	PAOZZ	24617	425603	SCREW,ASSEMBLED WAS UOC:634,635	1
28	PAOZZ	96906	MS21333-128	CLAMP,LOOP UOC:634,635	1
29	PAOZZ	19207	8330339	STRAP,RETAINING UOC:634,635	1
30	PAOZZ	96906	MS90727-8	SCREW,CAP,HEXAGON H UOC:634,635	4
31	PAOZZ	19207	8701263	DISC UOC:634,635	1
32	PAOZZ	19207	8330344	STRAP,RETAINING UOC:634,635	1
33	PAOZZ	96806	MS21333-126	CLAMP,LOOP UOC:634,635	1
34	PAOZZ	96906	MS21333-104	CLAMP,LOOP UOC:634,635	1

END OF FIGURE

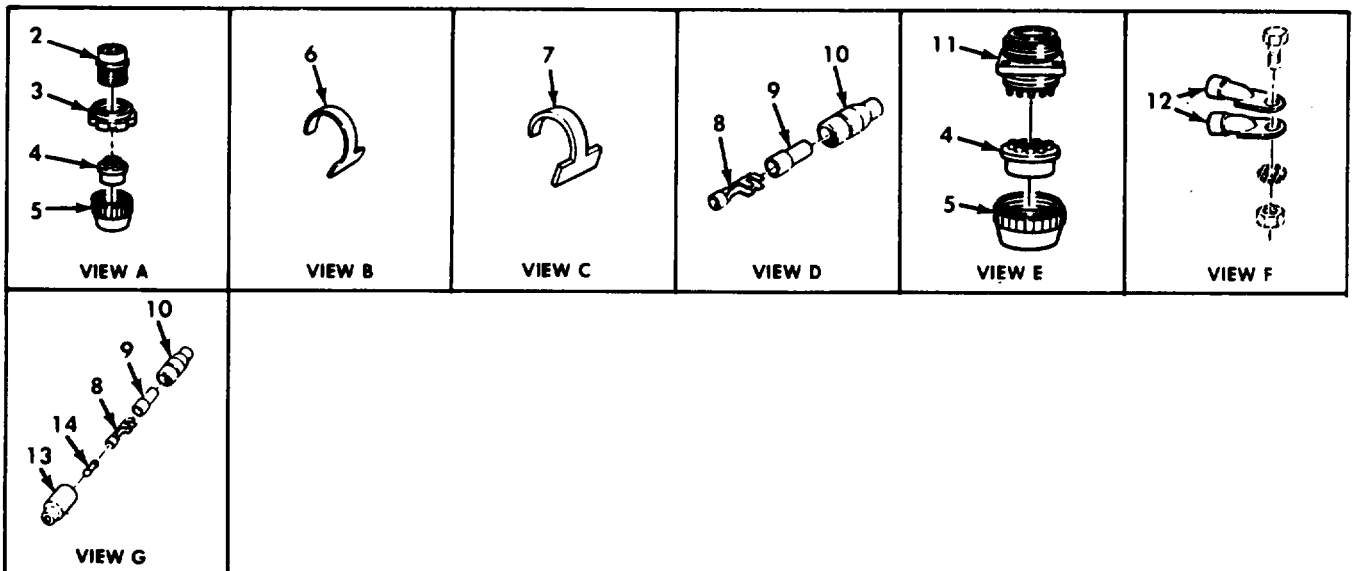
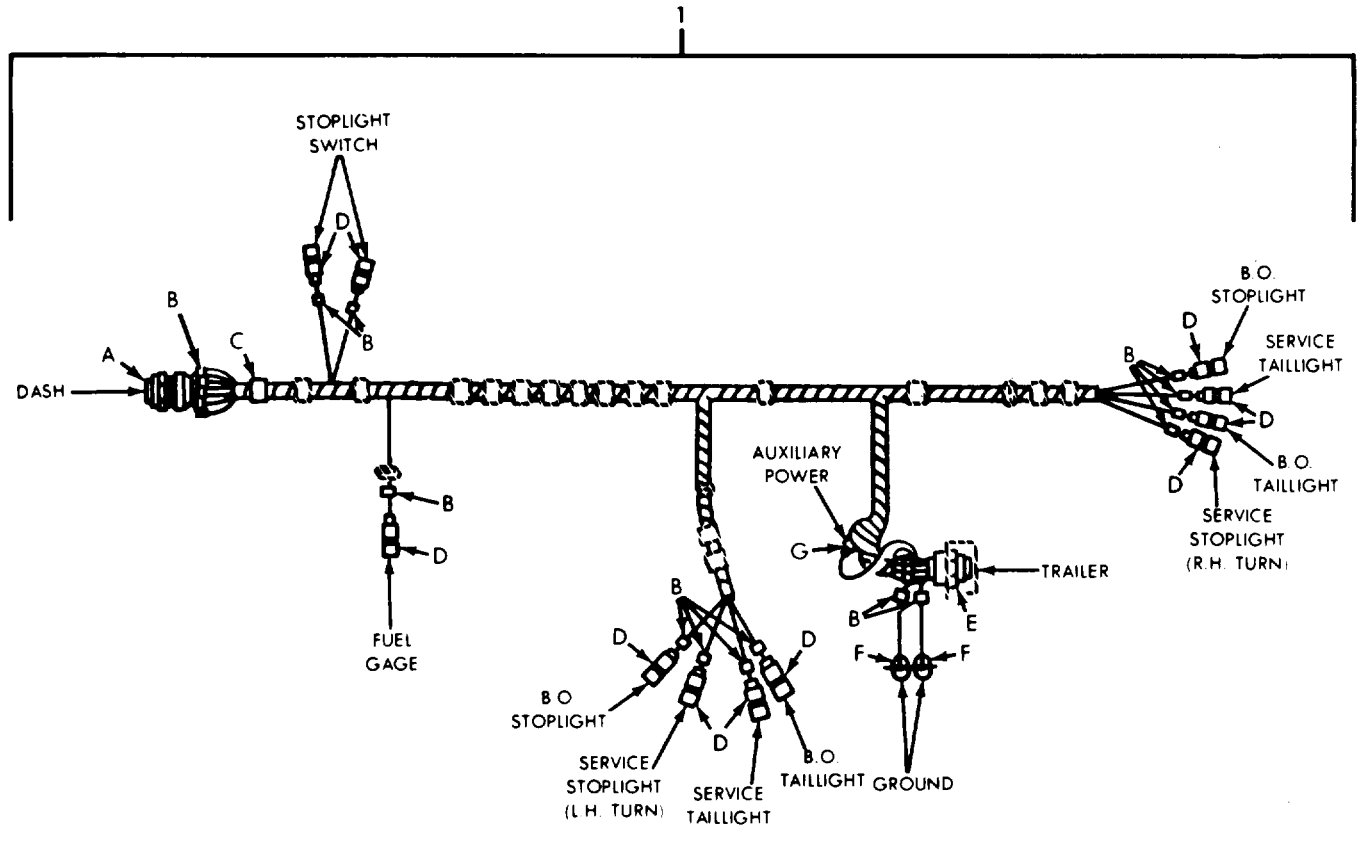
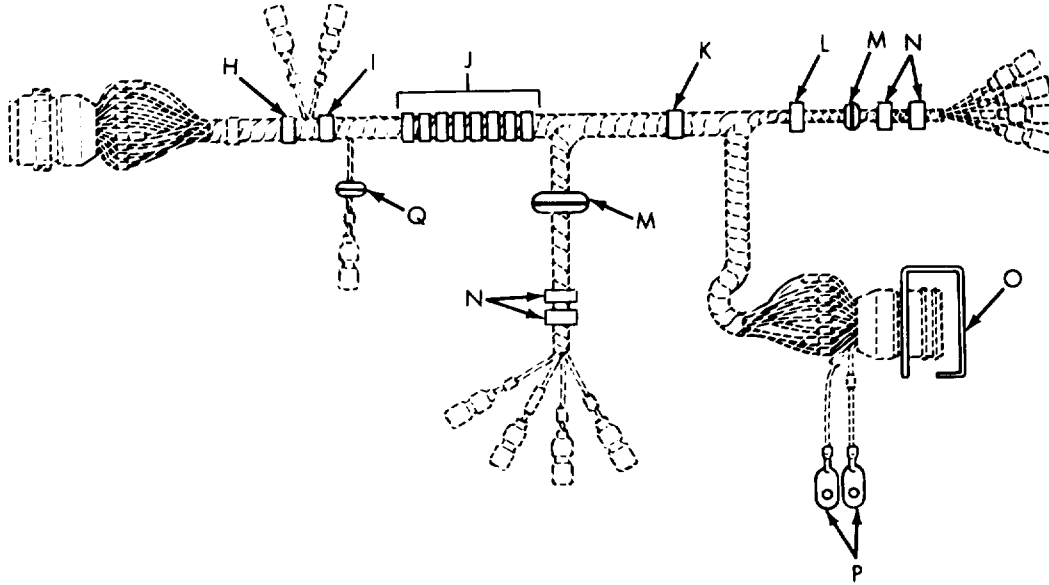

Figure 127. Rear Wiring Harness, Cargo (Sheet 1 of 2).



<p>VIEW H</p>	<p>VIEW I</p>	<p>VIEW J</p>	<p>VIEW K</p>	<p>VIEW L</p>	<p>VIEW M</p>
<p>VIEW N</p>	<p>VIEW O</p>	<p>VIEW P</p>	<p>VIEW Q</p>		

Figure 127. Rear Wiring Harness, Cargo (Sheet 2 of 2).

SECTION II

TM9-2320-260-34P-1

(1) ITEM NO	(2) SMR CODE	(3) CAGEC	(4) PART NUMBER	(5) DESCRIPTION AND USABLE ON CODES(UOC)	(6) QTY
GROUP 0613 CHASSIS WIRING HARNESS					
FIG.127 REAR WIRING HARNESS,CARGO					
1	PAFFF	19207	11664360	WIRING HARNESS,BRAN UOC:628,629	1
2	PAOZZ	19207	8724257	.CONNECTOR,PLUG,ELEC UOC:628,629	1
3	PAOZZ	19207	7716634	.NUT,COUPLING,ELECTR UOC:628,629	1
4	PAOZZ	19207	7722333	.BUSHING,NONMETALLIC UOC:628,629	2
5	PAOZZ	72869	7723309	.NUT,PLAIN,KNURLED UOC:628,629	2
6	PAOZZ	81349	M43436/1-1	.BAND,MARKER UOC:628,629	38
7	PAOZZ	81349	M43436/1-3	.BAND,MARKER UOC:628,629	1
8	PAOZZ	19207	7982997	.TERMINAL,SOLDERED F UOC:628,629	12
9	PAOZZ	19207	8338562	.INSULATOR,BUSHING UOC:628,629	12
10	PAOZZ	19207	8338561	.SHELL,ELECTRICAL CO UOC:628,629	12
11	PAOZZ	96906	MS75021-2	.CONNECTOR,RECEPTAC UOC:628,629	1
12	PAOZZ	19207	7056711	.TERMINAL,LUG UOC:628,629	2
13	PAOZZ	19207	8338566	.SHELL,ELECTRICAL CO UOC:628,629	1
14	AOZZ	19207	7982907	.DUMMY CONNECTOR,PLU UOC:628,629	1
15	PAOZZ	96906	MS21333-126	CLAMP,LOOP UOC:628,629	1
16	PAOZZ	96906	MS21333-104	CLAMP,LOOP UOC:628,629	1
17	PAOZZ	96906	MS21045-4	NUT,SELF-LOCKING,HE UOC:628,629	3
18	PAOZZ	19207	8330341	STRAP,RETAINING UOC:628,629	8
19	PAOZZ	96906	MS90727-6	SCREW,AP,HEXAGON H UOC:628,629	2
20	PAOZZ	19207	8330343	STRAP,RETAINING LEAD UOC:628,629	1
21	PAOZZ	19207	8330338	STRAP,RETAINING UOC:628,629	1
22	PAOZZ	19207	7397775	BUSHING SLEEVE UOC:628,629	2
23	PAOZZ	96906	MS90727-58	SCREW,CAP,HEXAGON H UOC:628,629	4
24	PAOZZ	19207	8330340	STRAP,RETAINING UOC:628,629	4

SECTION II

TM9-2320-260-34P-1

(1) ITEM NO	(2) SMR CODE	(3) CAGEC	(4) PART NUMBER	(5) DESCRIPTION AND USABLE ON CODES(UOC)	(6) QTY
25	PAOZZ	96906	MS51922-21	NUT, SELF-LOCKING, HE UOC: 628, 629	5
26	PAOZZ	96906	MS90727-13	SCREW, CAP, HEXAGON H UOC: 628, 629	4
27	PAOZZ	19207	7731428	COVER, ELECTRICAL CO UOC: 628, 629	1
28	PAOZZ	19207	8701263	DISC UOC: 628, 629	1
29	PAOZZ	96906	MS21044N4	NUT, SELF-LOCKING, HE UOC: 628, 629	4
30	PAOZZ	24617	425601	SCREW, ASSEMBLED WAS UOC: 628, 629	1
31	AOZZ	96906	MS35335-35	WASHER, LOCK UOC: 628, 629	1
32	PAOZZ	19207	7397790	GROMMET, REAR WIRING UOC: 628, 629	1

END OF FIGURE

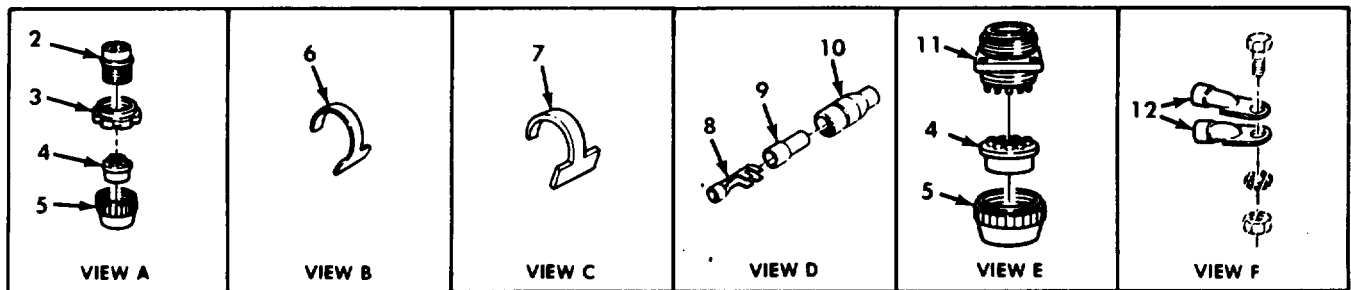
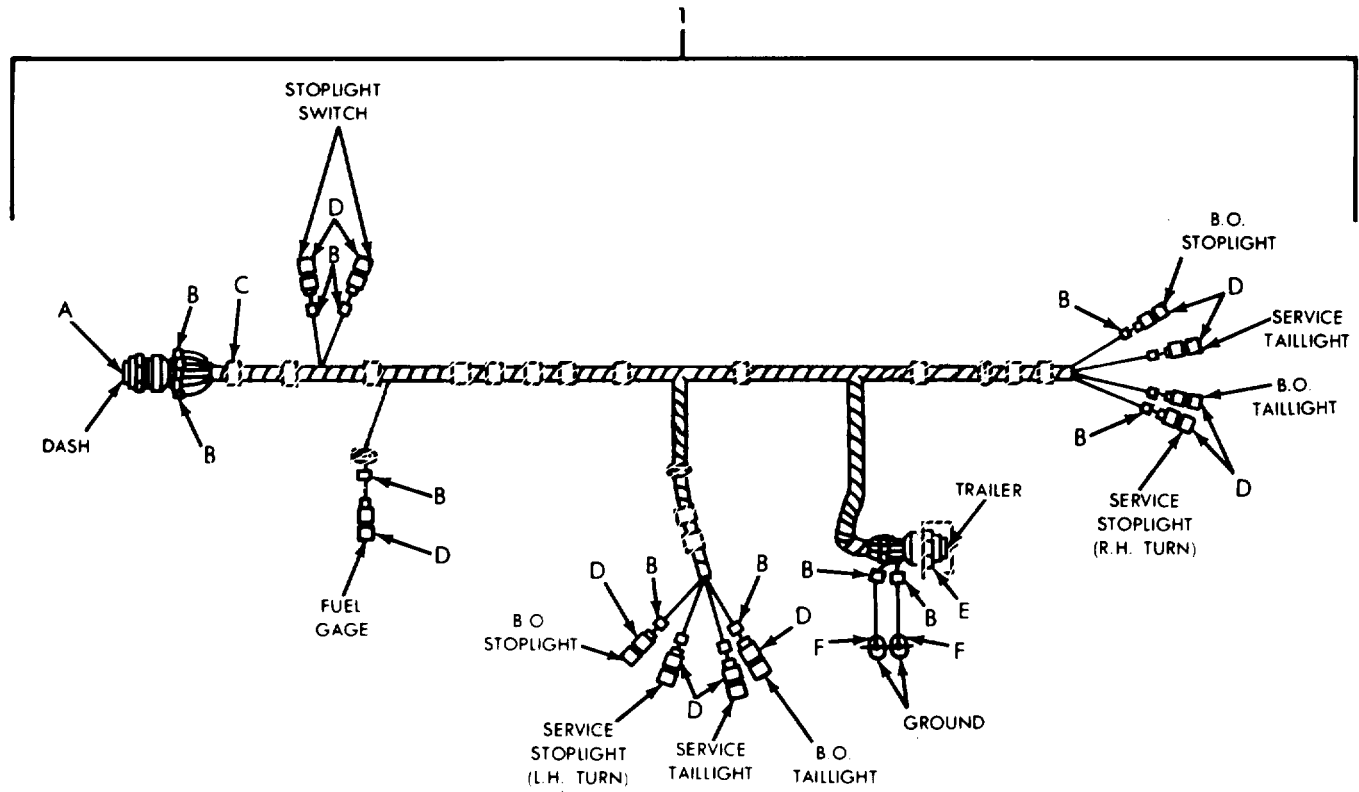

Figure 128. Rear Wiring Harness, Bolster Logger, and Cargo (Sheet 1 of 2).

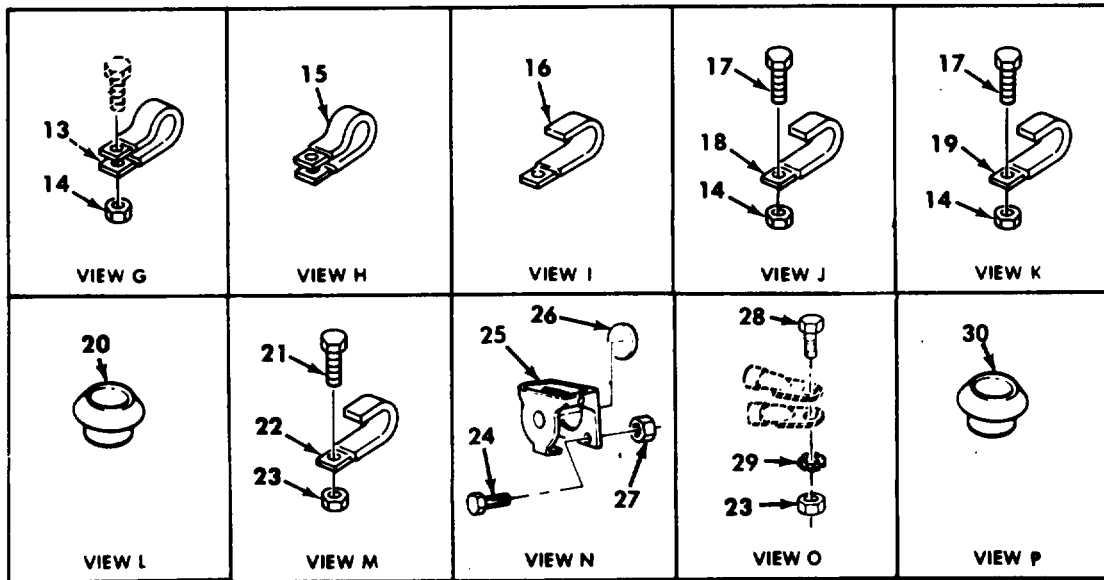
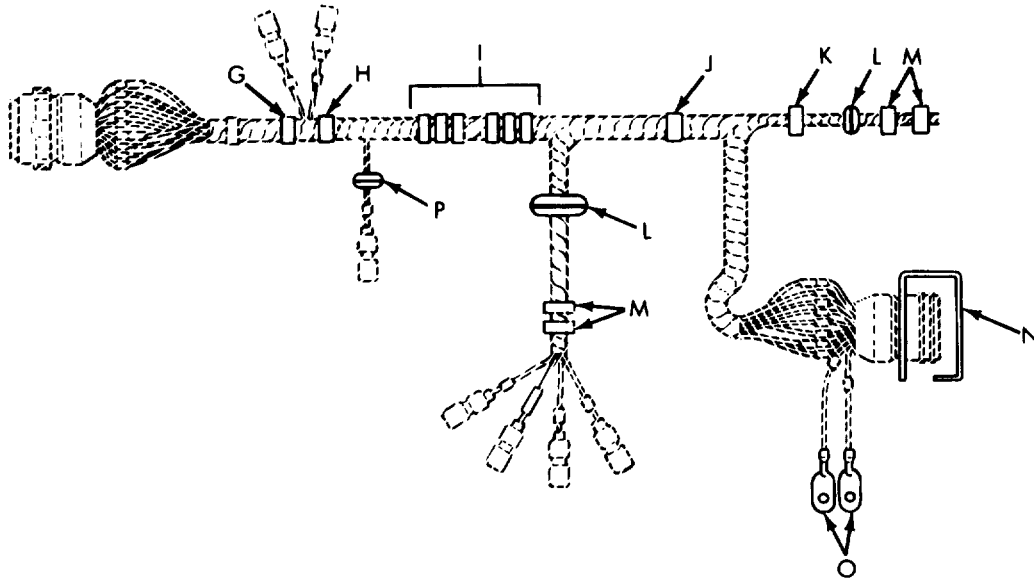

Figure 128. Rear Wiring Harness, Bolster Logger, and Cargo (Sheet 2 of 2).

SECTION II

TM9-2320-260-34P-1

(1) ITEM NO	(2) SMR CODE	(3) CAGEC NUMBER	(4) PART NUMBER	(5) DESCRIPTION AND USABLE ON CODES(UOC)	(6) QTY
GROUP 0613 CHASSIS WIRING HARNESS					
FIG.128 REAR WIRING HARNESS,BOLSTER LOGGER,AND CARGO					
1	PAFFF	19207	11664359	WIRING HARNESS,BRAN UOC:614,625,626,637,638	1
2	PAOZZ	19207	8724257	.CONNECTOR,PLUG,ELEC UOC:614,625,626,637,638	1
3	PAOZZ	19207	7716634	.NUT,COUPLING,ELECTR UOC:614,625,626,637,638	1
4	PAOZZ	19207	7722333	.BUSHING,NONMETALLIC UOC:614,625,626,637,638	2
5	PAOZZ	72869	7723309	.NUT,PLAIN,KNURLED UOC:614,625,626,637,638	2
6	PAOZZ	81349	M43436/1-1	.BAND,MARKER UOC:614,625,626,637,637	37
7	PAOZZ	81349	M43436/1-3	.BAND MARKER UOC:614,625,626,637,638	1
8	PAOZZ	19207	7982997	.TERMINAL,SOLDERED F UOC:614,625,626,637,638	12
9	PAOZZ	19207	8338562	.INSULATOR,BUSHING UOC:614,625,626,637,638	12
10	PAOZZ	19207	8338561	SHELL,ELECTRICAL CO UOC:614,625,626,637,638	12
11	PAOZZ	96906	MS75021-2	.CONNECTOR,RECEPTACL UOC:614,625,626,637,638	1
12	PAOZZ	19207	7056711	.TERMINAL,LUG UOC:614,625,626,637,638	2
13	PAOZZ	96906	MS21333-126	CLAMP,LOOP UOC:614,625,626,637,638	1
14	PAOZZ	69606	MS21045-4	NUT,SELF-LOCKING,HE UOC:614,625,626,637,638	3
15	PAOZZ	96906	MS21333-104	CLAMP,LOOP UOC:614,625,626,637,638	1
16	PAOZZ	19207	8330341	STRAP,RETAINING UOC:614,625,626,637,638	6
17	PAOZZ	96906	MS90727-6	SCREW,CAP,HEXAGON H UOC:614,625,626,637,638	2
18	PAOZZ	19207	8330343	STRAP,RETAINING UOC:614,625,626,637,638	1
19	PAOZZ	19207	8330338	STRAP RETAINING UOC:614,625,626,637,638	1
20	PAOZZ	19207	7397775	BUSHING,SLEEVE UOC:614,625,626,637,638	2
21	PAOZZ	96906	MS90727-58	SCREW,CAP,HEXAGON H UOC:614,625,626,637,638	4
22	PAOZZ	19207	8330340	STRAP,RETAINING UOC:614,626,626,637,638	4
23	PAOZZ	96906	MS51922-21	NUT,SELF-LOCKING,HE UOC:614,625,626,637,638	5
24	PAOZZ	96906	MS90727-13	SCREW,CAP,HEXAGON H	4

SECTION II

TM9-2320-260-34P-1

(1) ITEM NO	(2) SMR CODE	(3) CAGEC	(4) PART NUMBER	(5) DESCRIPTION AND USABLE ON CODES(UOC)	(6) QTY
25	PAOZZ	19207	7731428	UOC:614,625,626,637,638 COVER,ELECTRICAL CO	1
26	PAOZZ	19207	8701263	UOC:614,625,626,637,638 DISC	1
27	PAOZZ	96906	MS21044N4	UOC:614,625,626,637,638 NUT,SELF-LOCKING,HE	4
28	PAOZZ	24617	425601	UOC:614,625,626,637,638 SCREW,ASSEMBLED WAS	1
29	PAOZZ	96906	MS35335-35	UOC:614,625,626,637,638 WASHER,LOCK	1
30	POAOZZ	19207	7397790	UOC:614,625,626,637,638 GROMMET,REAR WIRING	1

END OF FIGURE

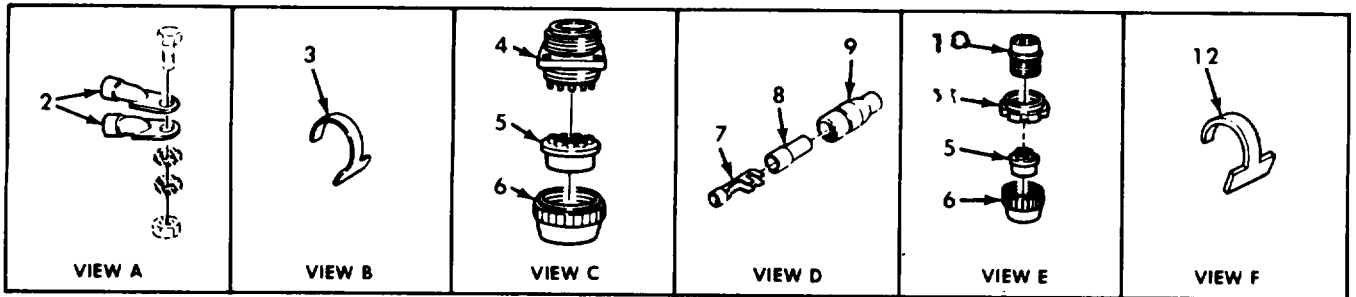
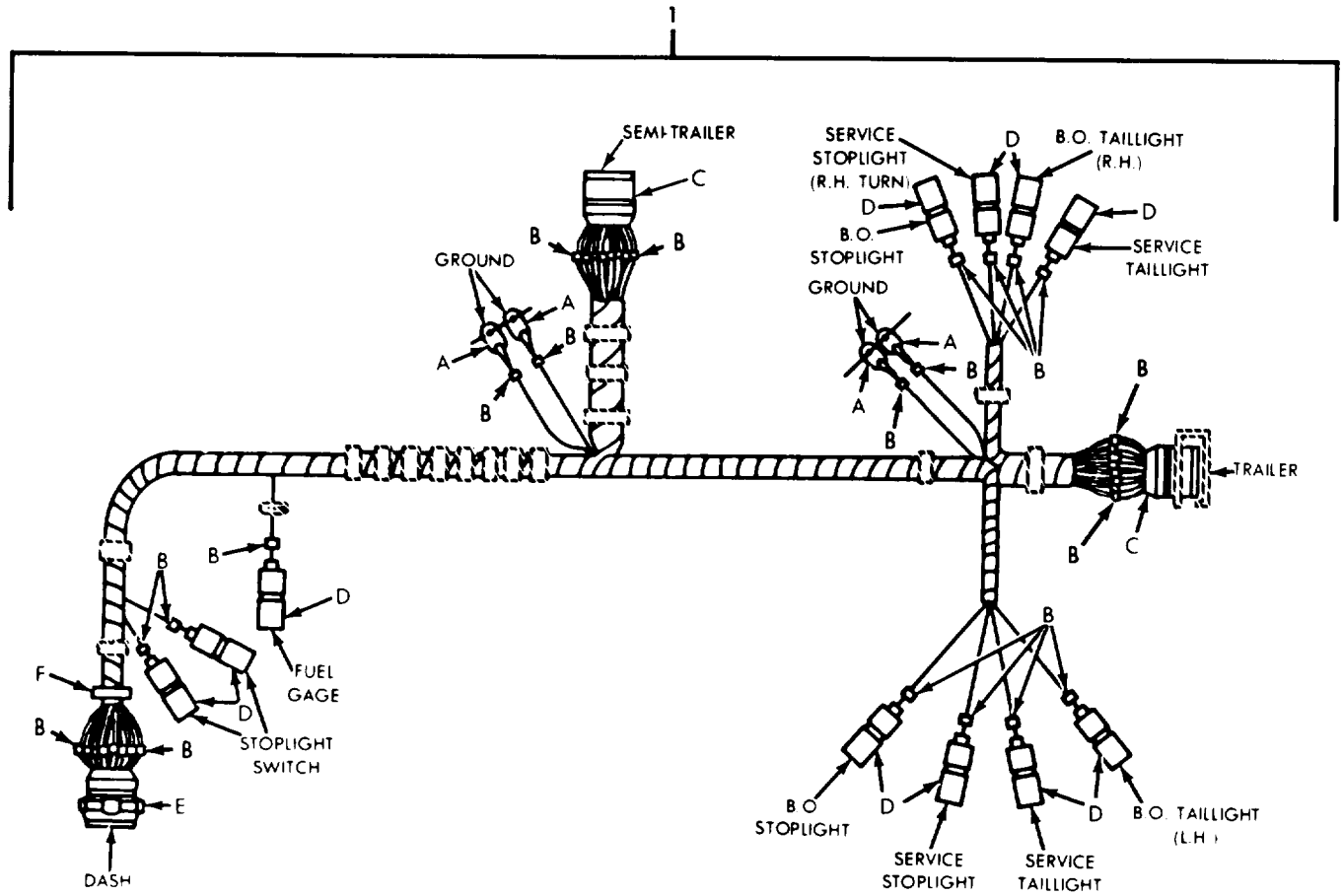

Figure 129. Rear Wiring Harness, Tractor Wrecker (Sheet 1 of 2).

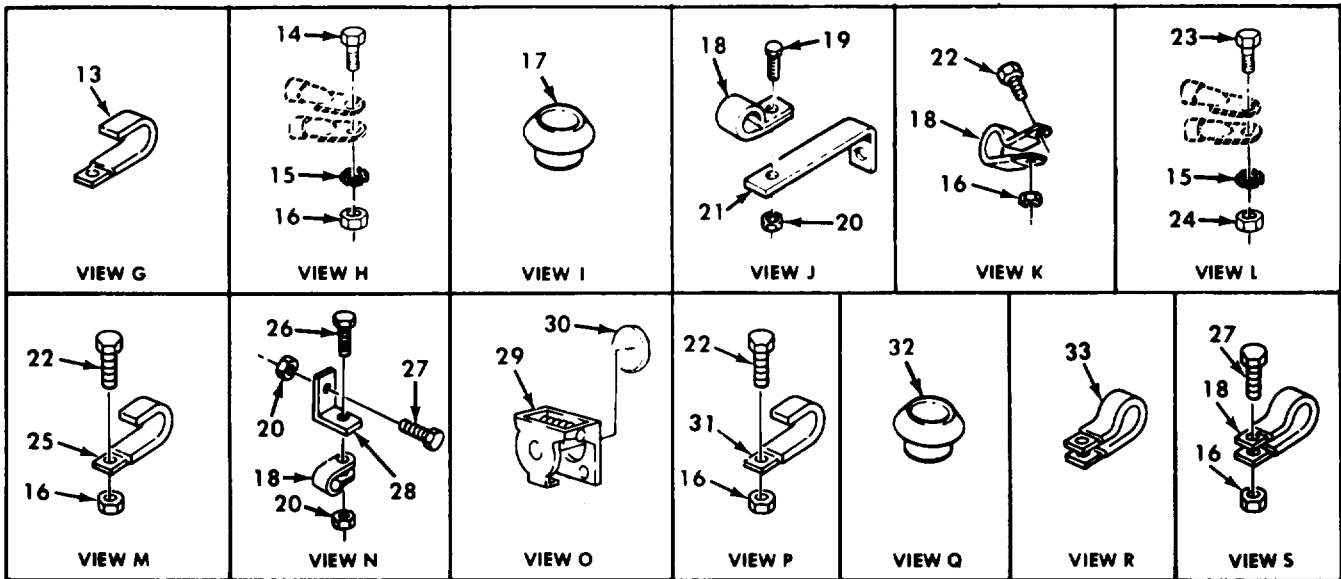
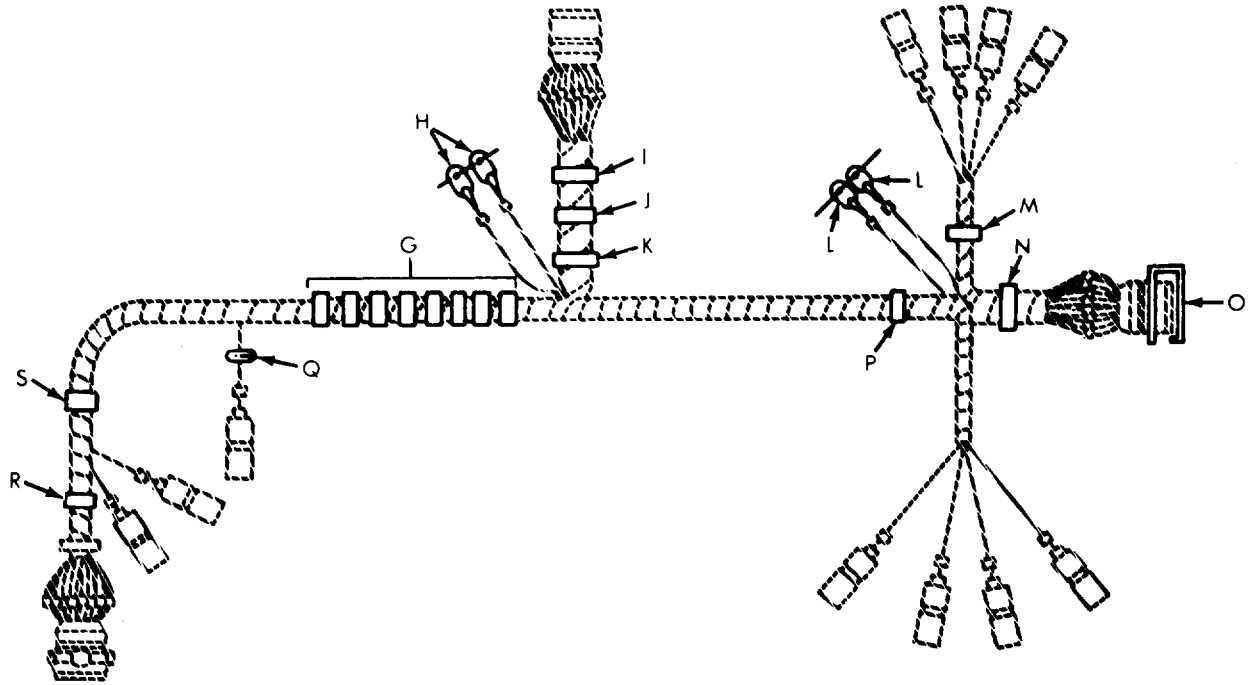

Figure 129. Rear Wiring Harness, Tractor Wrecker (Sheet 2 of 2).

SECTION II

TM9-2320-260-34P-1

(1) ITEM NO	(2) SMR CODE	(3) CAGEC	(4) PART NUMBER	(5) DESCRIPTION AND USABLE ON CODES(UOC)	(6) QTY
GROUP 0613 CHASSIS WIRING HARNESS					
FIG.129 REAR WIRING HARNESS,TRACTOR WRECKER					
1	PAFFZ	19207	11664358	WIRING HARNESS, BRAN UOC: 636	1
2	PAOZZ	19207	7056711	. TERMINAL, LUG UOC: 636	4
3	PAOZZ	81349	M43436/1-1	. BAND, MARKER UOC: 636	52
4	PAOZZ	96906	MS75021-2	. CONNECTOR, RECEPTAC UOC: 636	2
5	PAOZZ	19207	7722333	. BUSHING, NONMETALLIC UOC: 636	3
6	PAOZZ	72869	7723309	. NUT, PLAIN, KNURLED UOC: 636	3
7	PAOZZ	19207	7982997	. TERMINAL, SOLDERED F UOC: 636	11
8	PAOZZ	19207	8338562	. INSULATOR, BUSHING UOC: 636	11
9	PAOZZ	19207	8338561	. SHELL, ELECTRICAL CO UOC: 636	11
10	PAOZZ	19207	8724257	. CONNECTOR, PLUG, ELEC UOC: 636	1
11	PAOZZ	19207	7716634	. NUT, COUPLING, ELECTR UOC: 636	1
12	PAOZZ	81349	M43436/1-3	. BAND, MARKER UOC: 636	1
13	PAOZZ	19207	8330341	STRAP, RETAINING UOC: 636	8
14	PAOZZ	24617	425603	SCREW, ASSEMBLED WAS UOC: 636	1
15	PAOZZ	96906	MS35335-35	WASHER, LOCK UOC: 636	2
16	PAOZZ	96906	MS21045-4	NUT, SELF-LOCKING, HE UOC: 636	5
17	PAOZZ	19207	7397775	BUSHING, SLEEVE UOC: 636	1
18	PAOZZ	96906	MS21333-104	CLAMP, LOOP UOC: 636	4
19	PAOZZ	96906	MS90727-5	SCREW, CAP, HEXAGON H UOC: 636	1
20	PAOZZ	96906	MS21044N4	NUT, SELF-LOCKING, HE UOC: 636	3
21	XDOZZ	19207	10883431	BRACKET, ANGLE UOC: 636	1
22	PAOZZ	96906	MS90727-6	SCREW, CAP, HEXAGON H UOC: 636	3
23	PAOZZ	24617	425601	SCREW, ASSEMBLED WAS UOC: 636	1
24	PAOZZ	96906	MS51922-21	NUT, SELF-LOCKING, HE	1

SECTION II

TM9-2320-260-34P-1

(1) ITEM NO	(2) SMR CODE	(3) CAGEC	(4) PART NUMBER	(5) DESCRIPTION AND USABLE ON CODES(UOC)	(6) QTY
25	PAOZZ	9207	8330338	UOC:636 STRAP,RETAINING	1
26	PAOZZ	96906	MS90726-3	UOC:636 SCREW,CAP,HEXAGON H	1
27	PAOZZ	96906	MS90727-12	UOC:636 SCREW,CAP,HEXAGON H	2
28	PAOZZ	19207	7059460-1	UOC:636 BRACKET,ANGLE	1
29	PAOZZ	19207	7731428	UOC:636 COVGER,ELECTRICAL CO	1
30	PAOZZ	19207	8701263	UOC:636 DISC	1
31	PAOZZ	19207	8330343	UOC:636 STRAP,RETAINING	1
32	PAOZZ	19207	7397790	UOC:636 GROMMET,REAR WIRING	1
33	PAOZZ	96906	MS21333-126	UOC:636 CLAMP,LOOP	1

END OF FIGURE

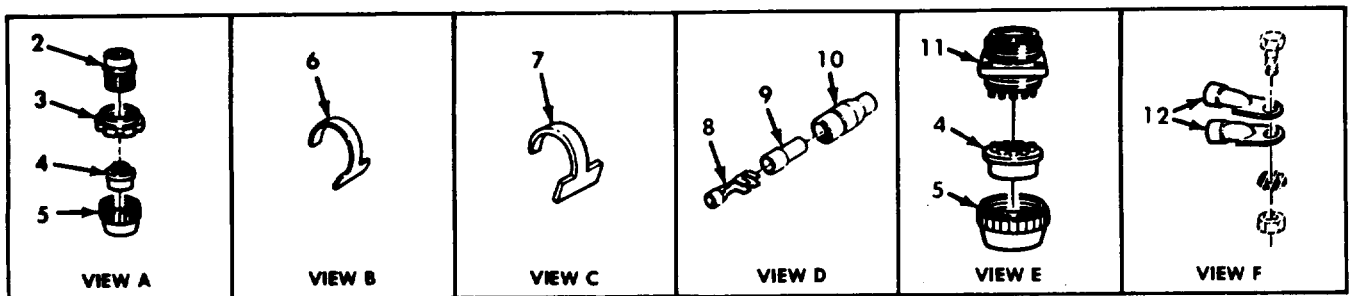
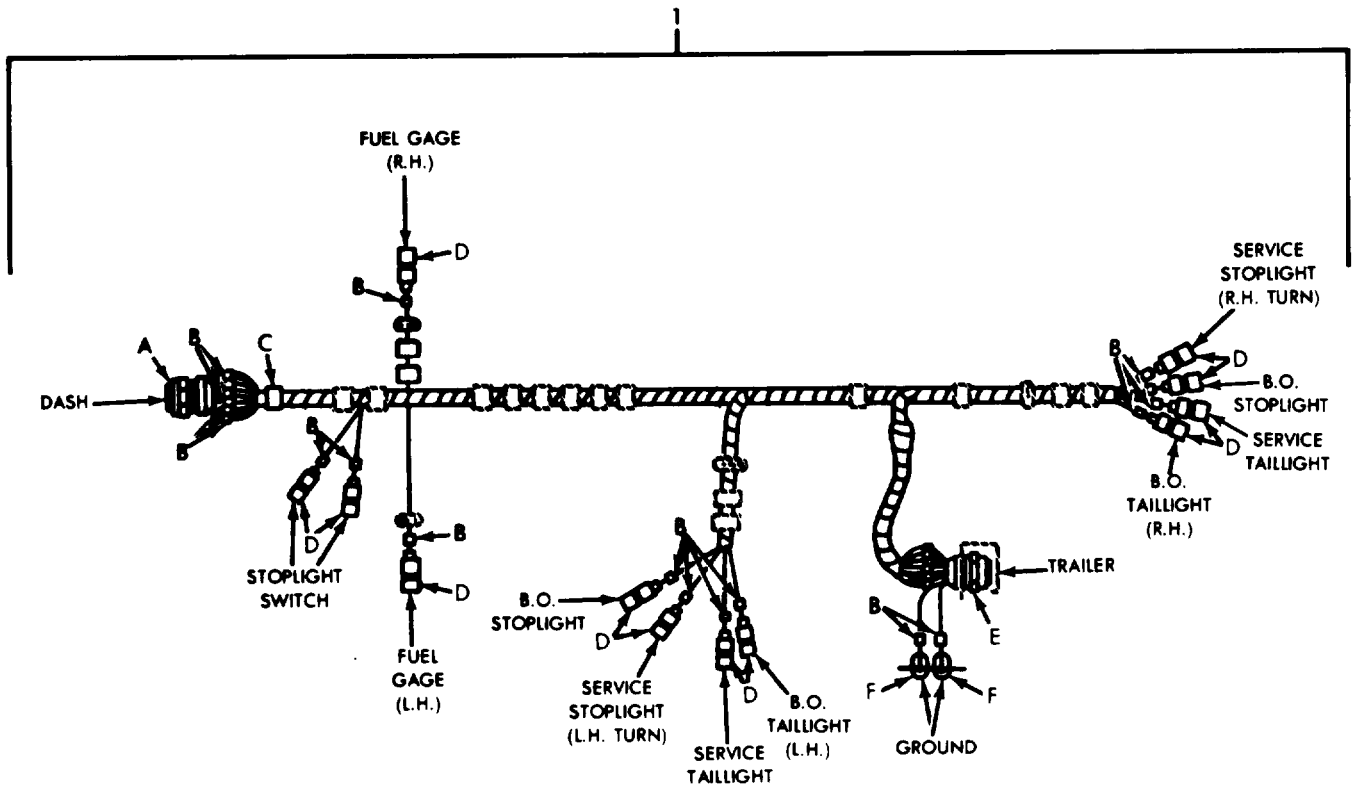

Figure 130. Rear Wiring Harness, Chassis (Sheet 1 of 2).

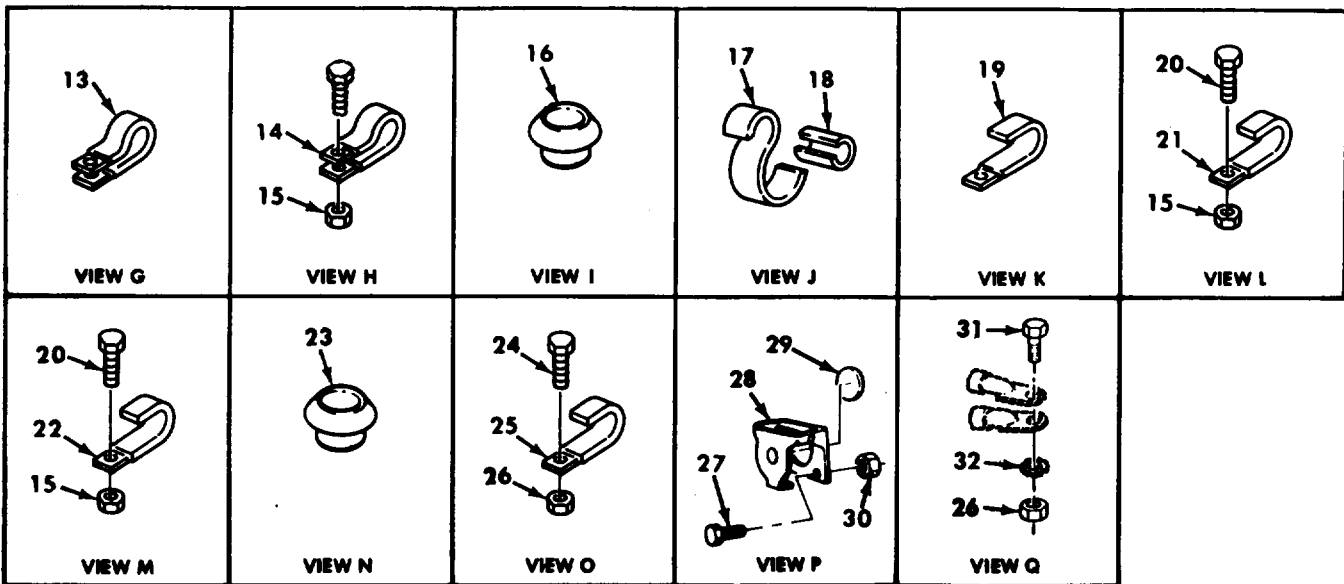
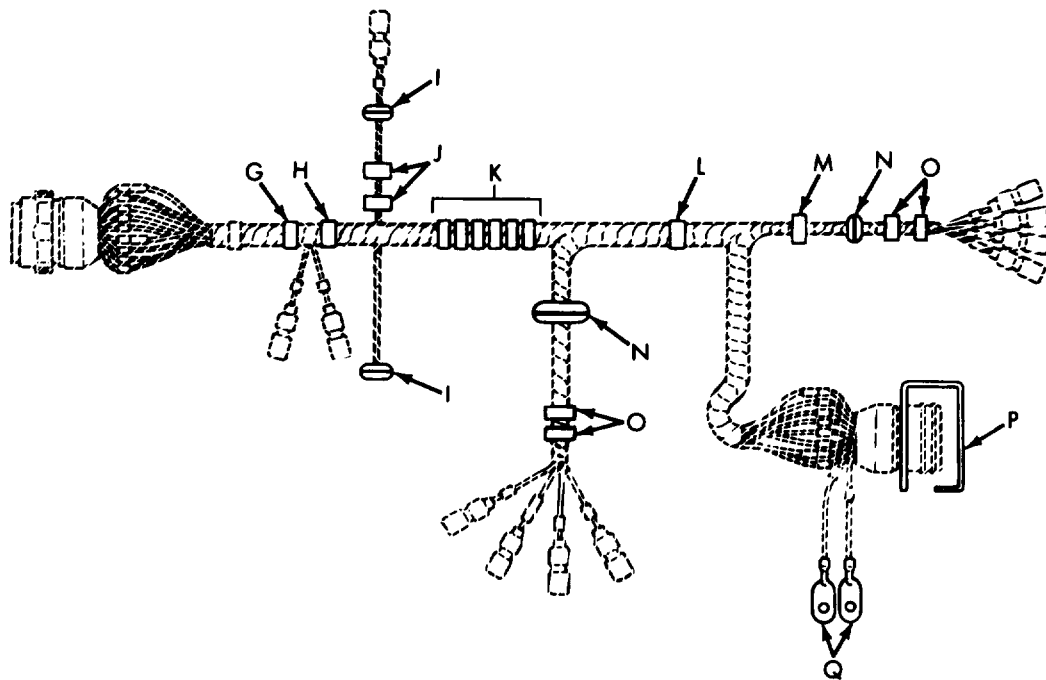

Figure 130. Rear Wiring Harness, Chassis (Sheet 2 of 2).

SECTION II

TM9-2320-260-34P-1

(1) ITEM NO	(2) SMR CODE	(3) CAGEC	(4) PART NUMBER	(5) DESCRIPTION AND USABLE ON CODES(UOC)	(6) QTY
GROUP 0613 CHASSIS WIRING HARNESS					
FIG.130 REAR WIRING HARNESS,CHASSIS					
1	PAFFF	19207	11664363	WIRING HARNESS,BRAN REAR UOC:623,624	1
2	PAOZZ	19207	8724257	.CONNECTOR,PLUG,ELEC UOC:623,624	1
3	PAOZZ	19207	7716634	.NUT,COUPLING,ELECTR UOC:623,624	1
4	PAOZZ	19207	7722333	.BUSHING,NONMETALLIC UOC:623,624	2
5	PAOZZ	72869	7723309	.NUT,PLAIN,KNURLED UOC:623,624	2
6	PAOZZ	81349	M43436/1-1	.BAND,MARKER UOC:623,624	38
7	PAOZZ	81349	M43436/1-3	BAND,MARKER UOC:623,624	1
8	PAOZZ	19207	7982997	.TERMINAL,SOLDERED F UOC:623,624	12
9	PAOZZ	19207	8338562	.INSULATOR,BUSHING UOC:623,624	12
10	PAOZZ	19207	8338561	.SHELL,ELECTRICAL CO UOC:623,624	12
11	PAOZZ	96906	MS75021-2	.CONNECTOR,R5ECEPTACL UOC:623,624	1
12	PAOZZ	19207	7056711	.TERMINAL,LUG UOC:623,624	2
13	PAOZZ	96906	MS21333-126	CLAMP,LOOP UOC:623,624	1
14	PAOZZ	96906	MS21333-104	CLAMP,LOOP UOC:623,624	1
15	PAOZZ	96906	MS21045-4	NUT,SELF-LOCKING,HE UOC:623,624	3
16	PAOZZ	19207	7397790	GROMMET,REAR WIRING UOC:623,624	2
17	PAOZZ	19207	7059459	CLIP,SPRING TENSION UOC:623,624	2
18	PAOZZ	19207	11648633	CONDUIT,NONMETALLIC UOC:623,624	2
19	PAOZZ	19207	8330341	STRAP,RETAINING UOC:623,624	6
20	PAOZZ	96906	MS90727-6	SCREW,CAP,HEXAGON H UOC:623,624	2
21	PAOZZ	19207	8330343	STRAP,RETAINING UOC:623,624	1
22	PAOZZ	19207	8330338	STRAP,RETAINING UOC:623,624	1
23	PAOZZ	19207	7397775	BUSHING,SLEEVE UOC:623,624	2
24	PAOZZ	96906	MS90727-58	SCREW,CAP,HEXAGON H UOC:623,624	4

SECTION II

TM9-2320-260-34P-1

(1) ITEM NO	(2) SMR CODE	(3) CAGEC	(4) PART NUMBER	(5) DESCRIPTION AND USABLE ON CODES(UOC)	(6) QTY
25	PAOZZ	19207	8330340	STRAP,RETAINING UOC:623,624	4
26	PAOZZ	96906	MS51922-21	NUT,SELF-LOCKING,HE UOC:623,624	5
27	PAOZZ	96906	MS90727-13	SCREW,CAP,HEXAGON H UOC:623,624	4
28	PAOZZ	19207	7731428	COVER,ELECTRICAL CO UOC:623,624	1
29	PAOZZ	19207	8701263	DISC UOC:623,624	1
30	PAOZZ	96906	MS21044N4	NUT,SELF-LOCKING,HE UOC:623,624	4
31	PAOZZ	24617	425601	SCREW,ASSEMBLED WAS UOC:623,624	1
32	PAOZZ	96906	MS35335-35	WASHER,LOCK UOC:623,624	1

END OF FIGURE

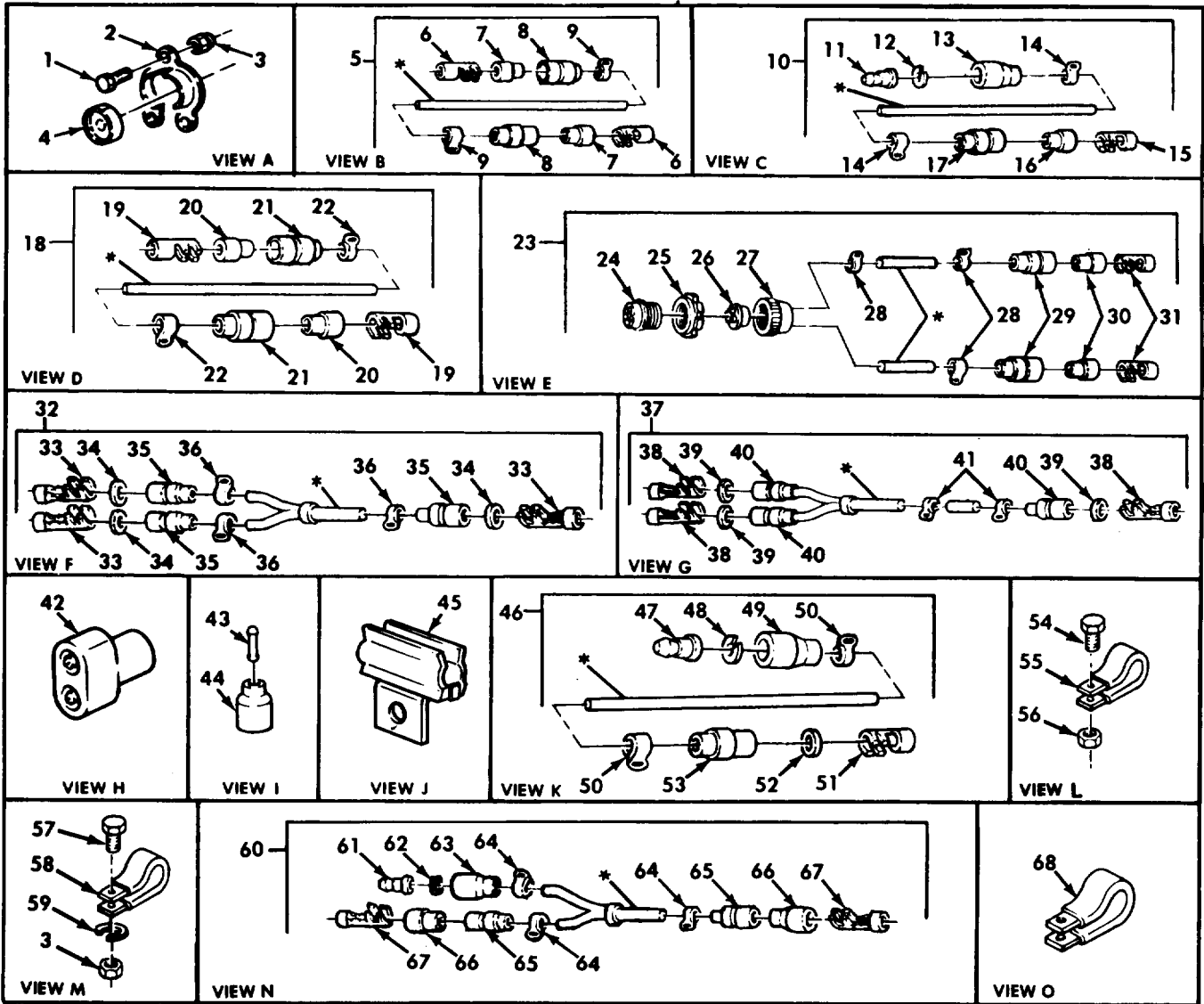
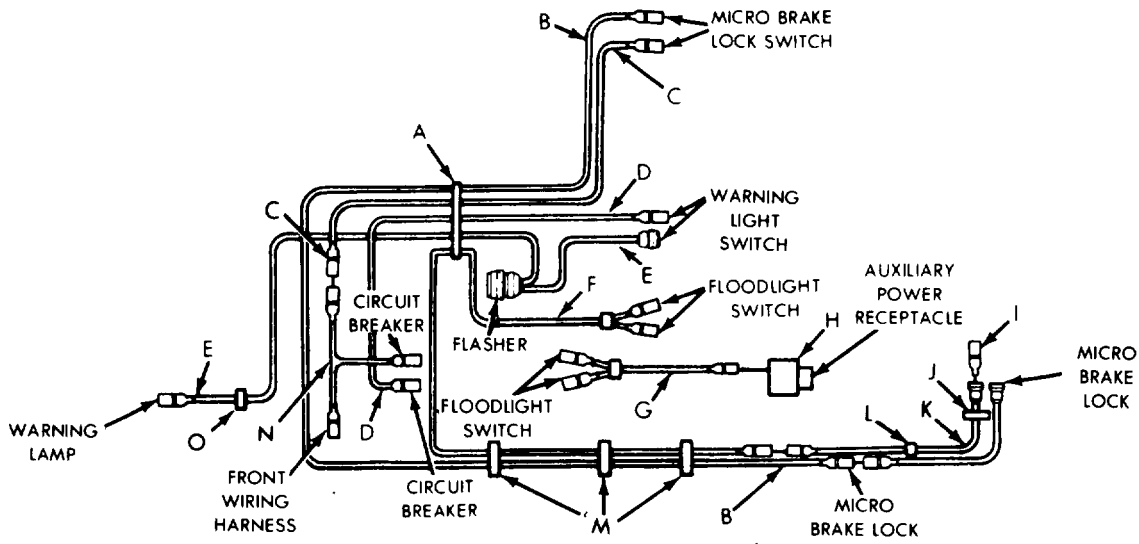

* WIRE IS INCLUDED IN ALL ASSEMBLIES

Figure 131. Accessory Wiring Harness, Wrecker.

SECTION II

TM9-2320-260-34P-1

(1) ITEM NO	(2) SMR CODE	(3) CAGEC	(4) PART NUMBER	(5) DESCRIPTION AND USABLE ON CODES(UOC)	(6) QTY
GROUP 0613 CHASSIS WIRING HARNESS					
FIG.131 ACCESSORY WIRING HARNESS, WRECKER					
1	PAOZZ	96906	MS90727-6	SCREW,CAP,HEXAGON H UOC:622,636	2
2	PAOZZ	19207	7409989	GROMMET RETAINER UOC:622,636	1
3	PAOZZ	96906	MS21045-4	NUT,SELF-LOCKING,HE UOC:622,636	5
4	PAOZZ	19207	7409986	BUSHING,NONMETALLIC UOC:622,636	1
5	PAOOO	19207	7363003-1	LEAD,ELECTRICAL UOC:622,636	1
6	PAOZZ	19207	8338562	.INSULATOR,BUSHING UOC:622,636	2
7	PAOZZ	19207	8338561	.SHELL,ELECTRICAL CC UOC:622,636	2
8	PAOZZ	19207	7982997	.TERMINAL,SOLDERED F UOC:622,636	2
9	PAOZZ	91349	M43436/1-1	.BAND,MARKER UOC:622,636	2
10	PAOOO	19207	7340010	LEAD,ELECTRICAL UOC:622,636	1
11	PAOZZ	96906	MS27148-2	.CONTACT,ELECTRICAL UOC:622,636	1
12	PAOZZ	19207	8338567	.WASHER,SLOTTED UOC:622,636	1
13	PAOZZ	19207	8338566	.SHELL,ELECTRICAL CC UOC:622,636	1
14	PAOZZ	81649	M43436/1-1	.BAND,MARKER UOC:622,636	2
15	PAOZZ	19207	7982997	.TERMINAL,SOLDERED F UOC:622,636	1
16	PAOZZ	19207	8338562	.INSULATOR,BUSHING UOC:622,636	1
17	PAOZZ	19207	8338561	.SHELL,ELECTRICAL CC UOC:622,636	1
18	PAOOO	19207	7340011	LEAD,ELECTRICAL UOC:622,636	1
19	PAOZZ	19207	7982997	.TERMINAL,SOLDERED F UOC:622,636	2
20	PAOZZ	19207	8338562	.INSULATOR,BUSHING UOC:622,636	2
21	PAOZZ	19207	8338561	.SHELL,ELECTRICAL CC UOC:622,636	2
22	PAOZZ	81349	M43436/1-1	.BAND,MARKER UOC:622,636	2
23	PAOOO	19207	7363006	CABLE ASSEMBLY,SPEC UOC:622,636	1
24	PAOZZ	77820	10-42617-10S	.CONNECTOR,PLUG,ELEC	1

SECTION II

TM9-2320-260-34P-1

(1) ITEM NO	(2) SMR CODE	(3) CAGEC	(4) PART NUMBER	(5) DESCRIPTION AND USABLE ON CODES(UOC)	(6) QTY
25	PAOZZ	19207	7527645	UOC:622,636 .NUT,COUPLING,ELECTR	1
26	PAOZZ	19207	7722344	UOC:622,636 INSERT,ELECTRICAL C	1
27	PAOZZ	80064	1755656	UOC:622,636 .NUT,BUSHING RETAINE	1
28	PAOZZ	81349	M43436/1-1	UOC:622,636 .BAND,MARKER	3
29	PAOZZ	19207	8338561	UOC:622,636 .SHELL,ELECTRICAL CO	2
30	AOZZ	19207	8338562	UOC:622,636 .INSULATOR,BUSHING	2
31	PAOZZ	19207	7982997	UOC:622,636 .TERMINAL,SOLDERED F	2
32	PAOOO	19207	7363004-1	UOC:622,636 CABLE ASSEMBLY,SPEC	1
33	PAOZZ	19207	7982997	UOC:622,636 .TERMINAL,SOLDERED F	3
34	PAOZZ	19207	8338570	UOC:622,636 .WASHER,FLAT	3
35	PAOZZ	19207	8338569	UOC:622,636 .SHELL,HEAD LIGHT CI	3
36	PAOZZ	81349	M43436/1-1	UOC:622,636 .BAND,MARKER	3
37	PAOOO	19207	7363005-1	UOC:622,636 CABLE ASSEMBLY,SPEC	1
38	PAOZZ	19207	7982997	UOC:622,636 .TERMINAL,SOLDERED F	3
39	PAOZZ	19207	8338570	UOC:622,636 .WASHER,FLAT	3
40	PAOZZ	19207	8338569	UOC:622,636 .SHELL,HEAD LIGHT CI	3
41	PAOZZ	81349	M43436/1-1	UOC:622,636 .BAND MARKER	2
42	PAOZZ	96906	MS27147-1	UOC:622,636 ADAPTER,CONNECTOR	1
43	PAOZZ	19207	7982907	UOC:622,636 DUMMY CONNECTOR,PLU	1
44	PAOZZ	19207	8338566	UOC:622,636 SHELL,ELECTRICAL CO	1
45	PAOZZ	19207	10883219	UOC:622,636 CLIP,SPRING TENSION	1
46	PAOOO	19207	7340004	UOC:622 LEAD,ELECTRICAL	1
47	PAOZZ	96906	MS27148-1	UOC:622,636 .CONTACT,ELECTRICAL	1
48	PAOZZ	19207	8338573	UOC:622,636 .WASHER,SLOTTED	1
49	PAOZZ	19207	8338572	UOC:622,636 .SHELL,ELECTRICAL CC	1
50	PAOZZ	91349	M43436/1-1	UOC:622,636 .BAND,MARKER	2

SECTION II

TM9-2320-260-34P-1

(1) ITEM NO	(2) SMR CODE	(3) CAGEC	(4) PART NUMBER	(5) DESCRIPTION AND USABLE ON CODES(UOC)	(6) QTY
51	PAIOZZ	19207	7982997	UOC:622,636 . TERMINAL, SOLDERED F	1
52	PAOZZ	19207	8338570	UOC:622,636 . WASHER, FLAT	1
53	PAOZZ	19207	8338569	UOC:622,636 . SHELL, HEAD LIGHT CI	1
54	PAOZZ	96906	MS90727-62	UOC:622,636 SCREW, CAP, HEXAGON H	1
55	PAOZZ	96906	MS21333-119	UOC:622,636 CLAMP, LOOP	1
56	PAOZZ	96906	MS51922-21	UOC:622,636 NUT, SELF-LOCKING, HE	1
57	PAOZZ	96906	MS35207-280	UOC:622,636 SCREW, MACHINE	3
58	AOZZ	96906	MS21333-104	UOC:622,636 CLAMP, LOOP	3
59	PAOZZ	96906	MS35335-33	UOC:622,636 WASHER, LOCK	3
60	PAOOO	19207	7340012	UOC:622,636 LEAD, ELECTRICAL	1
61	PAOZZ	96906	MS27148-2	UOC:622,636 . CONTACT, ELECTRICAL	1
62	PAOZZ	19207	8338567	UOC:622,636 . WASHER, SLOTTED	1
63	PAOZZ	19207	8338566	UOC:622,636 . SHELL, ELECTRICAL CC	1
64	PAOZZ	81349	M43436/1-4	UOC:622,636 . BAND, MARKER	3
65	PAOZZ	19207	8338561	UOC:622,636 . SHELL, ELECTRICAL CC	2
66	PAOZZ	19207	8338562	UOC:622,636 . INSULATOR, BUSHING	2
67	PAOZZ	19207	7982997	UOC:622,636 . TERMINAL, SOLDERED F	2
68	PAOZZ	96906	MS21333-111	UOC:622,636 CLAMP, LOOP	1

END OF FIGURE

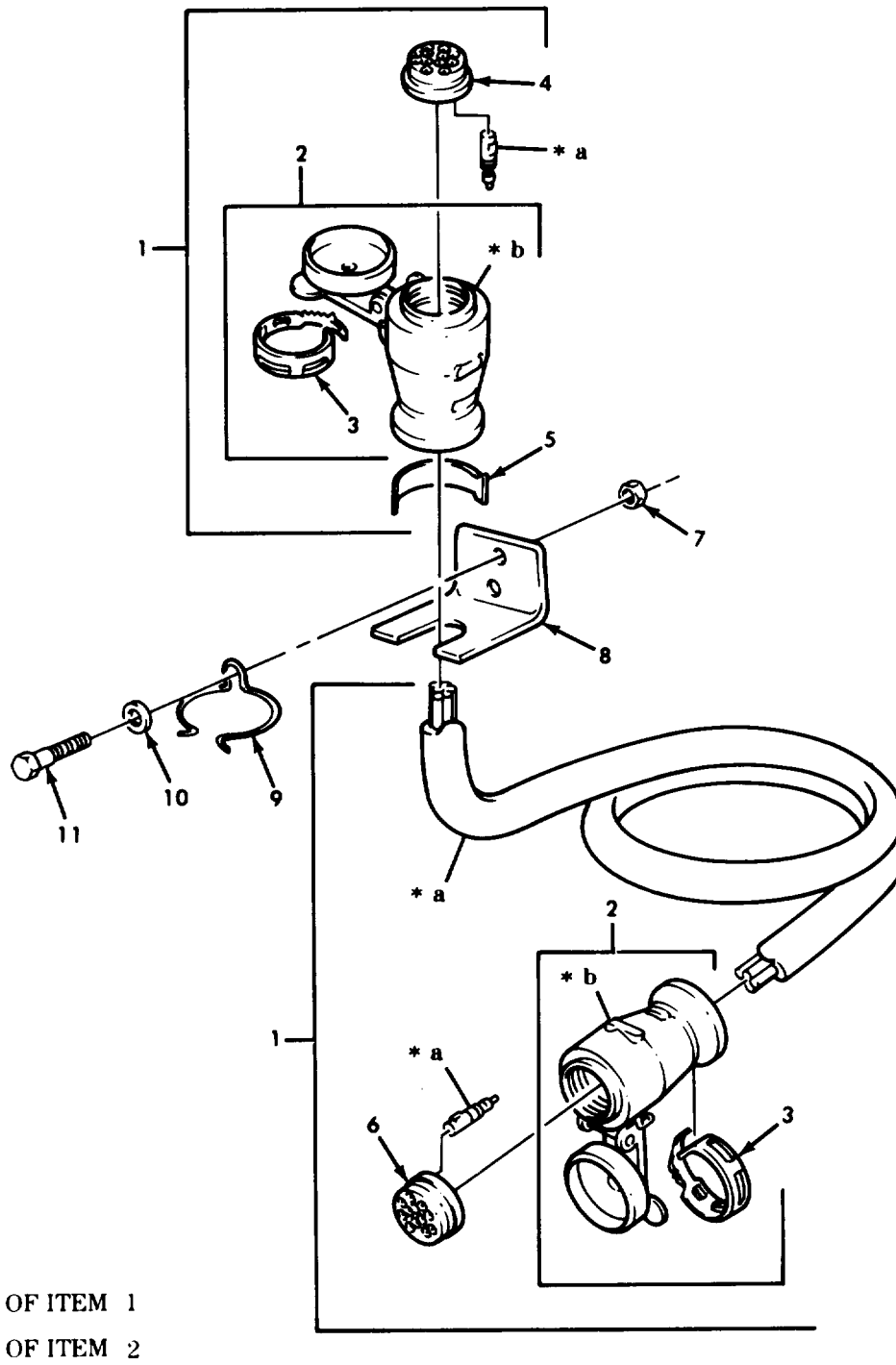

Figure 132. Intervehicular Wiring Harness Assembly

SECTION II

TM9-2320-260-34P-1

(1) ITEM NO	(2) SMR CODE	(3) CAGEC	(4) PART NUMBER	(5) DESCRIPTION AND USABLE ON CODES(UOC)	(6) QTY
GROUP 0613 CHASSIS WIRING HARNESS					
FIG. 132 INTERVEHICULAR WIRING HARNESS ASSEMBLY					
1	PAOOO	19207	7728814	CABLE ASSEMBLY,SPEC UOC:634,635,636	1
2	PAOZZ	19207	8724316	.SHELL,ELECTRICAL CO UOC:634,635,636	2
3	PAOZZ	19207	7769045	. .CLAMP,HOSE UOC:634,635,636	1
4	PAOZZ	19207	8701274	.INSERT,ELECTRICAL C UOC:634,635,636	1
5	PAOZZ	81349	M43436/1-1	.BAND MARKER UOC:634,635,636	1
6	PAOZZ	19207	8701275	.INSERT,ELECTRICAL C UOC:634,635,636	1
7	PAOZZ	96906	MS51922-13	NUT,SELF-LOCKING,HE UOC:634,635	2
8	PFOZZ	19207	10883444	BRACKET,ANGLE UOC:634,635	1
9	PAOZZ	19207	7409768	CLIP,SPRING TENSION UOC:634,635	1
10	PAOZZ	96906	MS27183-12	WASHER,FLAT UOC:634,635	2
11	PAOZZ	96906	MS90726-34	BOLT,MACHINE UOC:634,635	2

END OF FIGURE

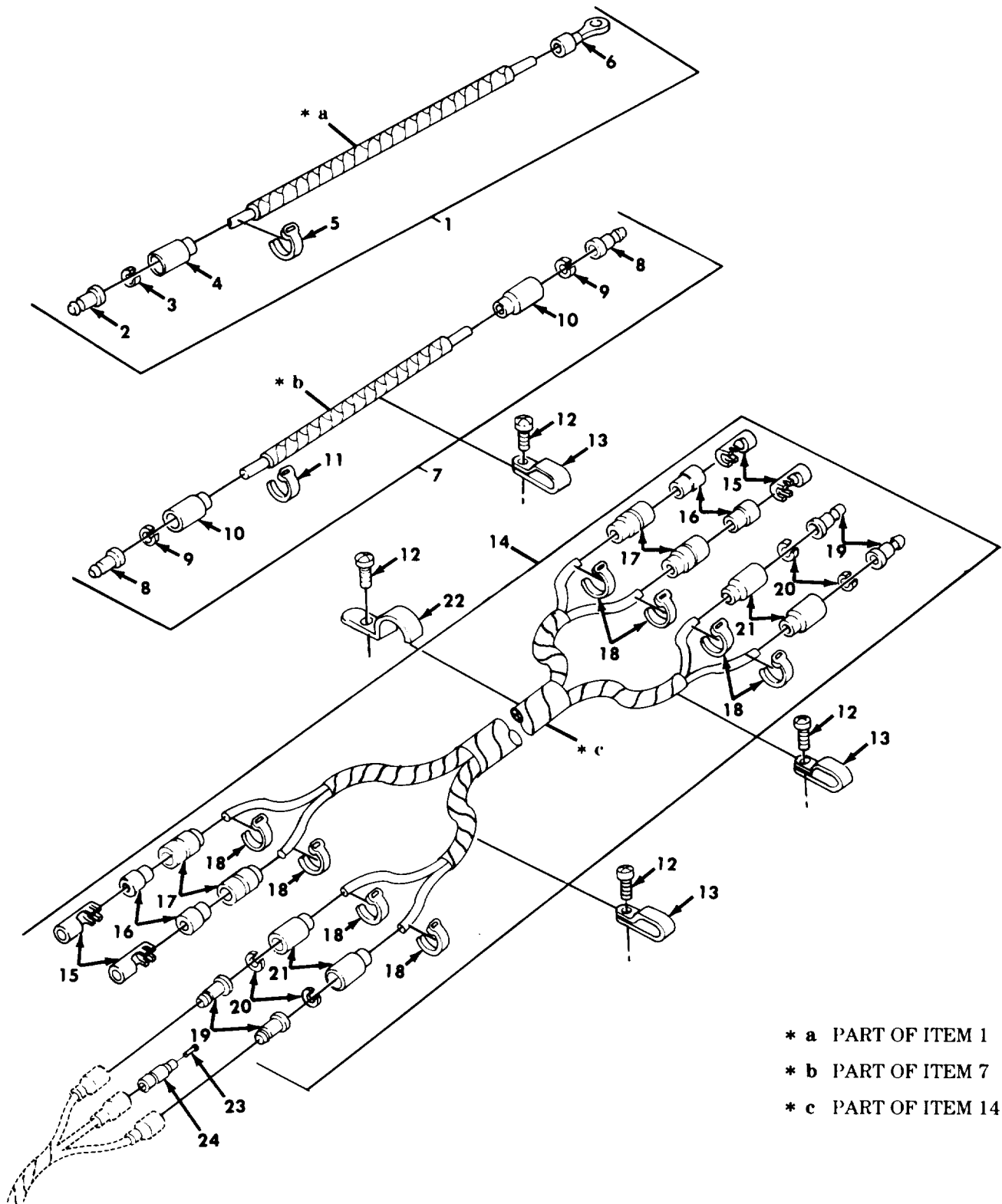

- * a PART OF ITEM 1
- * b PART OF ITEM 7
- * c PART OF ITEM 14

Figure 133. Wrecker Crane Wiring Leads and Harness.

SECTION II

TM9-2320-260-34P-1

(1) ITEM NO	(2) SMR CODE	(3) CAGEC	(4) PART NUMBER	(5) DESCRIPTION AND USABLE ON CODES(UOC)	(6) QTY
GROUP 0613 CHASSIS WIRING HARNESS					
FIG.133 WRECKER CRANE WIRING LEADS AND HARNESS					
1	PAOOO	19207	10876547	LEAD,ELECTRICAL UOC:622	1
2	PAOZZ	19207	7762622	.CONTACT,ELECTRICAL UOC:622	1
3	PAOZZ	19207	8338567	.WASHER,SLOTTED UOC:622	1
4	PAOZZ	19207	8338566	.SHELL,ELECTRICAL CC UOC:622	1
5	PAOZZ	81349	M43436/1-1	.BAND,MARKER UOC:622	1
6	PAOZZ	21450	506209	.TERMINAL,LUG UOC:622	1
7	PAOOO	19207	10876527	LEAD,ELECTRICAL UOC:622	1
7	PAOOO	19207	10876543	LEAD,ELECTRICAL UOC:622	1
8	PAOZZ	19207	7762622	.CONTACT,ELECTRICAL UOC:622	2
9	PAOZZ	19207	8338567	.WASHER,SLOTTED UOC:622	2
10	PAOZZ	19207	8338566	.SHELL,ELECTRICAL CO UOC:622	2
11	PAOZZ	81349	M43436/1-1	.BAND,MARKER UOC:622	1
12	PAOZZ	96906	MS24649-46	SCREW,TAPPING,THREA UOC:622	22
13	PAOZZ	96906	MS21334-2	CLAMP,LOOP UOC:622	18
14	PAOOO	19207	10932126	WIRING HARNESS,BRAN UOC:622	1
15	PAOZZ	19207	7982997	.TERMINAL,SOLDERED F UOC:622	4
16	PAOZZ	19207	8338562	.INSULATOR,BUSHING UOC:622	4
17	PAOZZ	19207	8338561	.SHELL,ELECTRICAL CO UOC:622	4
18	PAOZZ	81349	M43436/1-1	.BAND,MARKER UOC:622	8
19	PAOZZ	19207	7762622	.CONTACT,ELECTRICAL UOC:622	4
20	PAOZZ	19207	8338567	.WASHER,SLOTTED UOC:622	4
21	AOZZ	19207	8338566	.SHELL,ELECTRICAL CO UOC:622	4
22	PAOZZ	96906	MS35140-6	STRAP,RETAINING UOC:622	8
23	PAOZZ	19207	7982907	DUMMY CONNECTOR,PLU	2

SECTION II TM9-2320-260-34P-1

(1)	(2)	(3)	(4)	(5)	(6)
ITEM	SMR		PART		
NO	CODE	CAGEC	NUMBER	DESCRIPTION AND USABLE ON CODES(UOC)	QTY
24	PAOZZ	19207	8338561	UCO:622 SHELL,ELECTRICAL CO UCO:622	2

END OF FIGURE

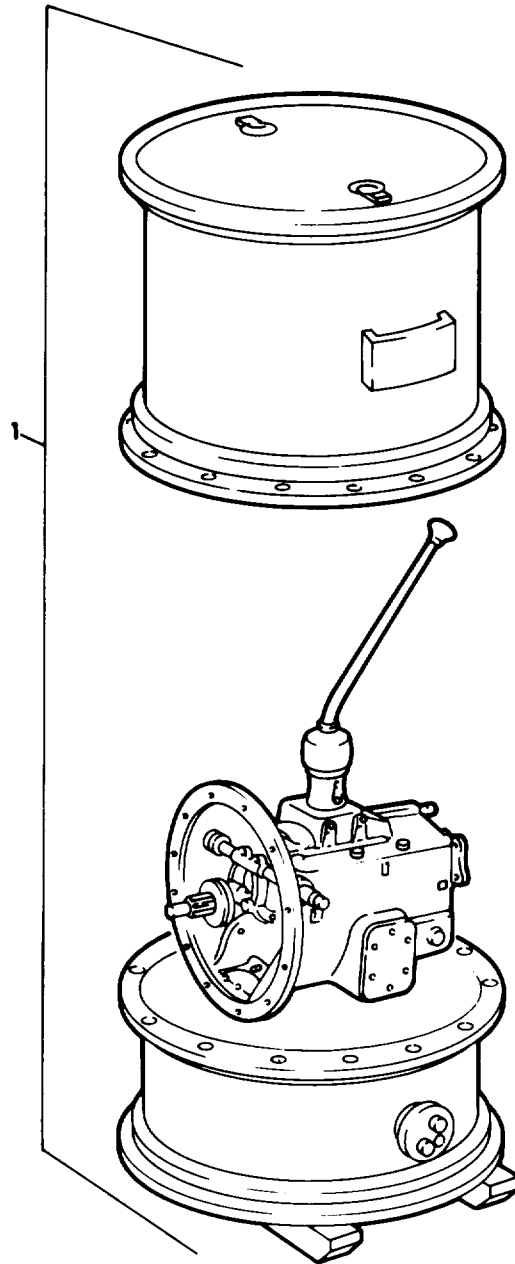

Figure 134. Transmission and Container Assembly.

SECTION II

TM9-2320-260-34P-1

(1) ITEM NO	(2) SMR CODE	(3) CAGEC	(4) PART NUMBER	(5) DESCRIPTION AND USABLE ON CODES(UOC)	(6) QTY
				GROUP 07 TRANSMISSION 0700 TRANSMISSION ASSEMBLY	
				FIG. 134 TRANSMISSION AND CONTAINER ASSEMBLY	
1	PAFHH	19207	5703065	TRANSMISSION,MECHAN END OF FIGURE	1

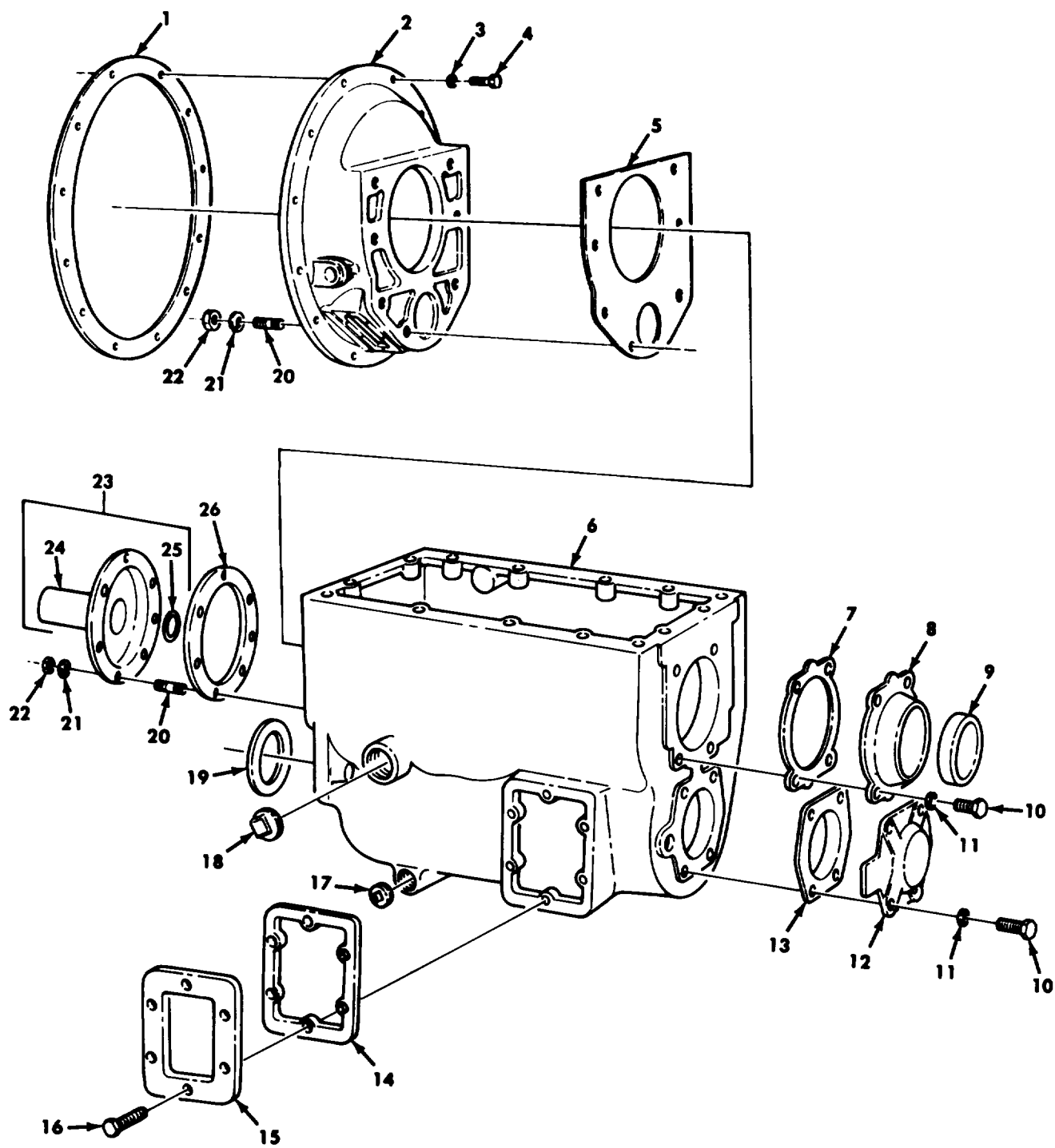

Figure 135. Transmission Case and Related Parts.

(1) ITEM NO	(2) SMR CODE	(3) CAGEC	(4) PART NUMBER	(5) DESCRIPTION AND USABLE ON CODES(UOC)	(6) QTY
GROUP 0700 TRANSMISSION ASSEMBLY					
FIG. 135 TRANSMISSION CASE AND RELATED PARTS					
1	PAFZZ	19207	7376584	GASKET	1
2	PAFZZ	19207	7348769	HOUSING,MECHANICAL	1
3	PAFZZ	96906	MS35338-46	WASHER, LOCK	12
4	PAFZZ	96906	MS90728-62	SCREW,CAP,HEXAGON H	12
5	PAFZZ	19207	8333623	GASKET PART OF KIT P/N 8333711	1
6	PFHZZ	19207	7376161	CASE,TRANSMISSION	1
7	PAHZZ	19207	7347591	GASKET PART OF KIT P/N 8333711	1
8	PAHZZ	19207	8327036	CAP,PILLOW BLOCK	1
9	PAFZZ	19207	11669023	SEAL,PLAIN ENCASED	1
10	PAHZZ	80064	2585163-113	BOLT,SELF-LOCKING	8
11	PAHZZ	96906	MS35338-48	WASHER, LOCK	8
12	PAHZZ	19207	7347713	COVER, ACCESS	1
13	PAFZZ	19207	7347593	GASKET PART OF KIT P/N 8333711	1
14	PAFZZ	19207	8327322	GASKET PART OF KIT P/N 8333711	2
15	PAFZZ	19207	5323473	COVER,ACCESS	2
16	PAFZZ	19207	7748663	BOLT,SELF-LOCKING	6
17	PAOZZ	96906	MS49006-10	PLUG,PIPE,MAGNETIC	1
18	PAOZZ	81348	WW-P-471ACBBCG	PLUG,PIPE	1
19	PAHZZ	19207	8333624	GASKET PART OF KIT P/N 8333711	1
20	PAHZZ	19207	8333625	STUD,PLAIN	14
21	PAHZZ	96906	MS35338-50	WASHER, LOCK	14
22	PAHZZ	96906	MS51968-20	NUT,PLAIN,HEXAGON	14
23	PAFHH	19207	8333613	HOUSING,MECHANICAL	1
24	PAHZZ	19207	7334972	.PLATE,RETAINING,SHA	1
25	PAHZZ	19207	8334012	.SEAL,PLAIN ENCASED	1
26	PAHZZ	19207	7347592	GASKET PART OF KIT P/N 8333711	7

END OF FIGURE

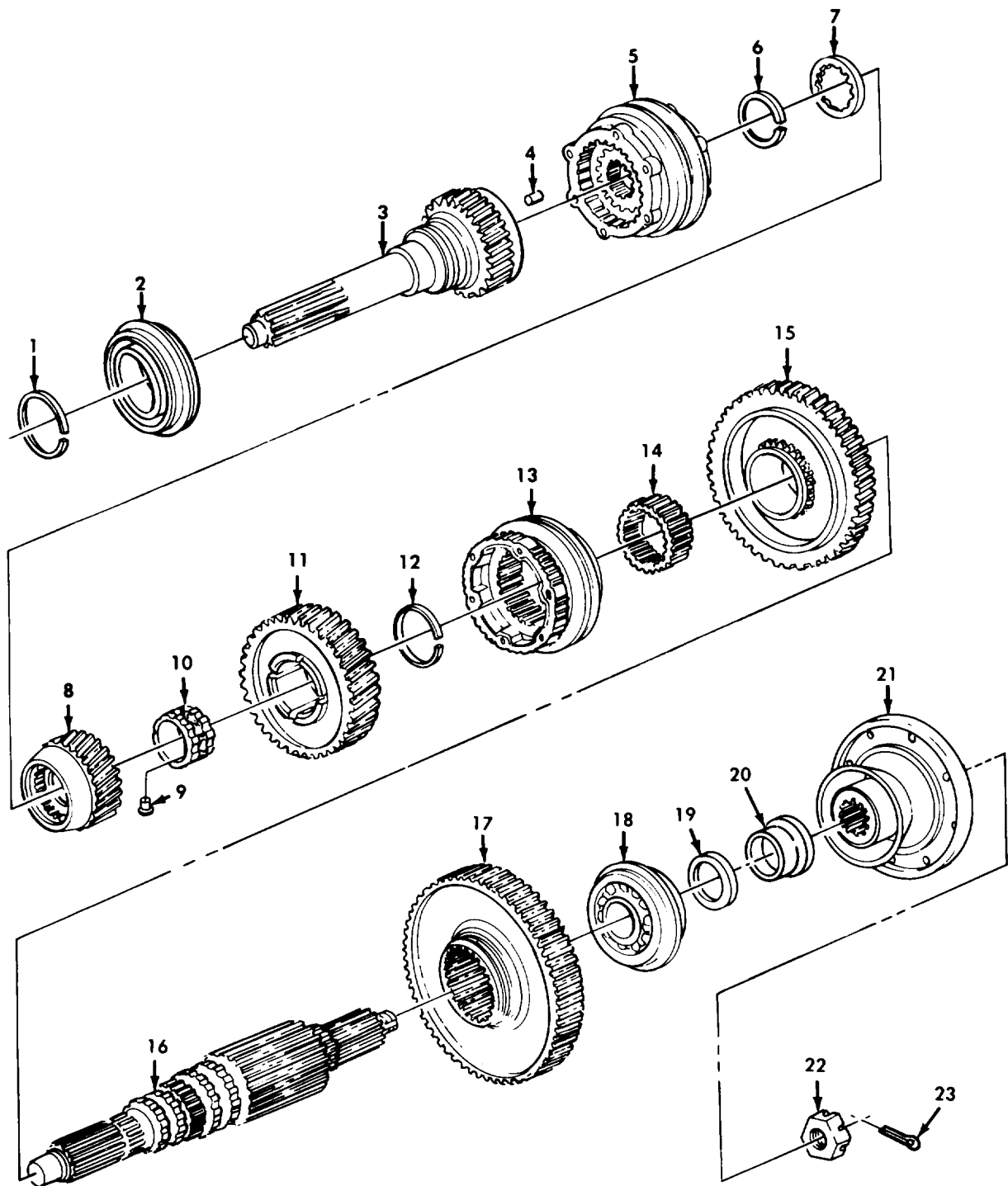

Figure 136. Transmission Synchronizers, Input, and Output Shafts.

(1) ITEM NO	(2) SMR CODE	(3) CAGEC	(4) PART NUMBER	(5) DESCRIPTION AND USABLE ON CODES(UOC)	(6) QTY
GROUP 0701 TRANSMISSION SHAFTS					
FIG. 136 TRANSMISSION SYNCHRONIZER, INPUT, AND OUTPUT SHAFTS					
1	PAHZZ	19207	7346738	RING, RETAINING	1
2	PAHZZ	08162	1216SL	BEARING, BALL, ANNULA	1
3	PAHZZ	95019	62-35-35	GEAR SHAFT, HELICAL	1
4	PAHZZ	29930	100085R1	ROLLER, BEARING	14
5	PAHZZ	19207	7347588	SYNCHRONIZER, SHAFT	1
6	PAHZZ	19207	7346784	RING, RETAINING	1
7	PAHZZ	19207	7346746	BEARING, WASHER, THRU	1
8	PAHZZ	19207	8712210	GEAR, HELICAL	1
9	PAHZZ	19207	7346744	PIN, STRAIGHT, HEADED	1
10	PAHZZ	19207	10921763	BEARING, SLEEVE	1
11	PAHZZ	19207	8712206	GEAR, HELICAL	1
12	PAHZZ	19207	7346787	RING, RETAINING	1
13	PAHZZ	19207	7347587	SYNCHRONIZER AND SL	1
14	PAHZZ	19207	7346748	GEAR, SPUR	1
15	PAHZZ	19207	7346741	GEAR, HELICAL	1
16	PAHZZ	19207	7376164	SHAFT, MAIN, TRANSMIS	1
17	PAHZZ	19207	7346740	GEAR, SPUR	1
18	PAHZZ	29930	ST409	BEARING, BALL, ANNULA	1
19	PAHZZ	19207	8711338	RING, RETAINING	1
20	PAHZZ	19207	5705699	KIT, SLEEVE WEAR	1
21	PAFZZ	78500	A3280G1957	FLANGE, COMPANION, UN	1
22	PAFZZ	19207	5143813	NUT, PLAIN, SLOTTED, H	1
23	PAFZZ	96906	MS24665-360	PIN, COTTER	1

END OF FIGURE

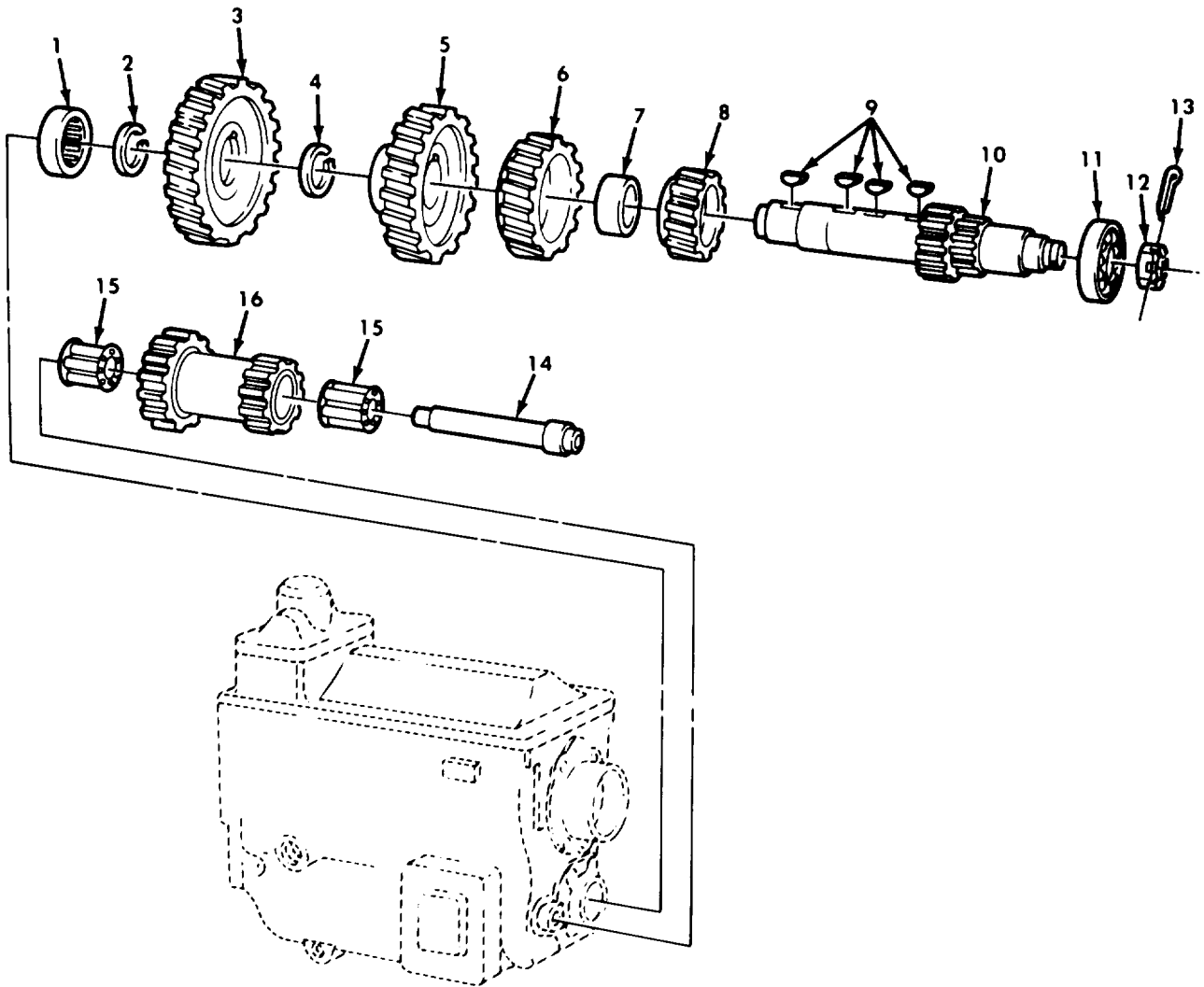

Figure 137. Transmission Countershaft, Idler Shaft, and Gears.

SECTION II

TM9-2320-260-34P-1

(1) ITEM NO	(2) SMR CODE	(3) CAGEC	(4) PART NUMBER	(5) DESCRIPTION AND USABLE ON CODES(UOC)	(6) QTY
GROUP 0701 TRANSMISSION SHAFTS					
FIG. 137 TRANSMISSION COUNTERSHAFT, IDLER SHAFT, AND GEARS					
1	PAHZZ	96906	MS19075-12	BEARING, ROLLER CYLI	1
2	PAHZZ	19207	7346786	RING, RETAINING	1
3	PAHZZ	19207	8712209	GEAR, HELICAL	1
4	PAHZZ	24617	2345432	RING, RETAINING	1
5	PAHZZ	19207	8712207	GEAR, HELICAL	1
6	PAHZZ	19207	8712211	GEAR, HELICAL	1
7	PAHZZ	19207	7346749	SPACER, SLEEVE	1
8	PAHZZ	19207	7346776	GEAR, HELICAL	1
9	PAHZZ	21450	118002	KEY, WOODRUFF	4
10	PAHZZ	19207	7347714	GEAR SHAFT, MULTIPLE	1
11	PAHZZ	02413	104-310-3	BEARING, BALL, ANNULA	1
12	PAHZZ	19207	7346779	NUT, PLAIN, SLOTTED, H	1
13	PAHZZ	96906	MS24665-360	PIN, COTTER	1
14	PAHZZ	19207	7346750	SHAFT, SHOULDERED	1
15	PAHZZ	24617	109397	BEARING, ROLLER, JOUR	2
16	PAHZZ	19207	7347712	GEAR CLUSTER	1

END OF FIGURE

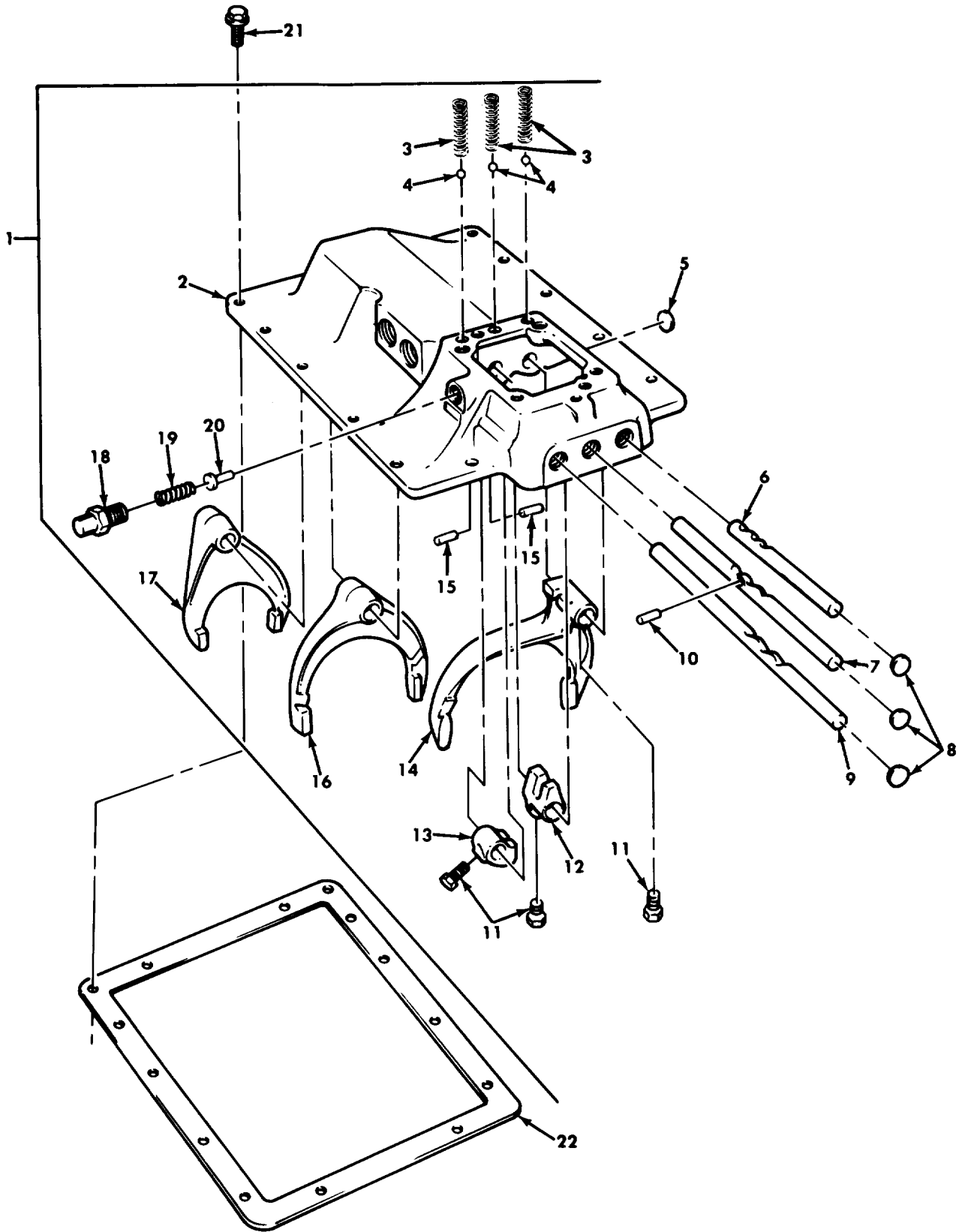

Figure 138. Transmission Shifter Housing, Shafts, and Forks.

SECTION II

TM9-2320-260-34P-1

(1) ITEM NO	(2) SMR CODE	(3) CAGEC	(4) PART NUMBER	(5) DESCRIPTION AND USABLE ON CODES(UOC)	(6) QTY
GROUP 0704 TRANSMISSION TOP COVER ASSEMBLY					
FIG.138 TRANSMISSION SHIFTER HOUSING,SHAFTS,AND FORKS					
1	PAFF	19207	10871488	HOUSING AND SHIFTER	1
2	PAFZZ	19207	7376174	.HOUSING,SHIFTER,TRA	1
3	PAFZZ	19207	7000259	.SPRING,HELICAL,COMP	3
4	PAFZZ	96906	MS19060-4818	.BALL,BEARING	3
5	PAFZZ	21450	5011588	.PLUG,EXPANSION	1
6	PAFZZ	19207	7346731	.SHAFT,STRAIGHT	1
7	PAFZZ	19207	7346730	.SHAFT,STRAIGHT	1
8	PAFZZ	96906	MS35648-6	.PLUG,EXPANSION	3
9	PAFZZ	19207	7376094	.SHAFT,STRAIGHT	1
10	PAFZZ	19207	7347594	.PIN,STRAIGHT,HEADLE	1
11	PAFZZ	19207	11668952	.SET SCREW	5
12	PAFZZ	19207	7346735	.SHIFTER FORK	1
13	PAFZZ	19207	7346734	.BRACKET,EYE,ROTATIN	1
14	PAFZZ	19207	7347599	.SHIFTER FORK	1
15	PAFZZ	19207	7347715	.PIN,STRAIGHT,HEADLE	2
16	PAFZZ	19207	7347598	.SHIFTER FORK	1
17	PAFZZ	72447	55-66-19	.SHIFTER FORK	1
18	PAFZZ	19207	5226140	.RETAINER,SHIFTER SP	1
19	PAFZZ	19207	7346732	.SPRING,HELICAL,COMP	1
20	PAFZZ	72447	62-438-2	.PIN,GROOVED,HEADED	1
21	PAFZZ	19207	594119	SCREW,ASSEMBLED WAS	14
22	PAFZZ	19207	7376172	GASKET PART OF KIT P/N 8333711	1

END OF FIGURE

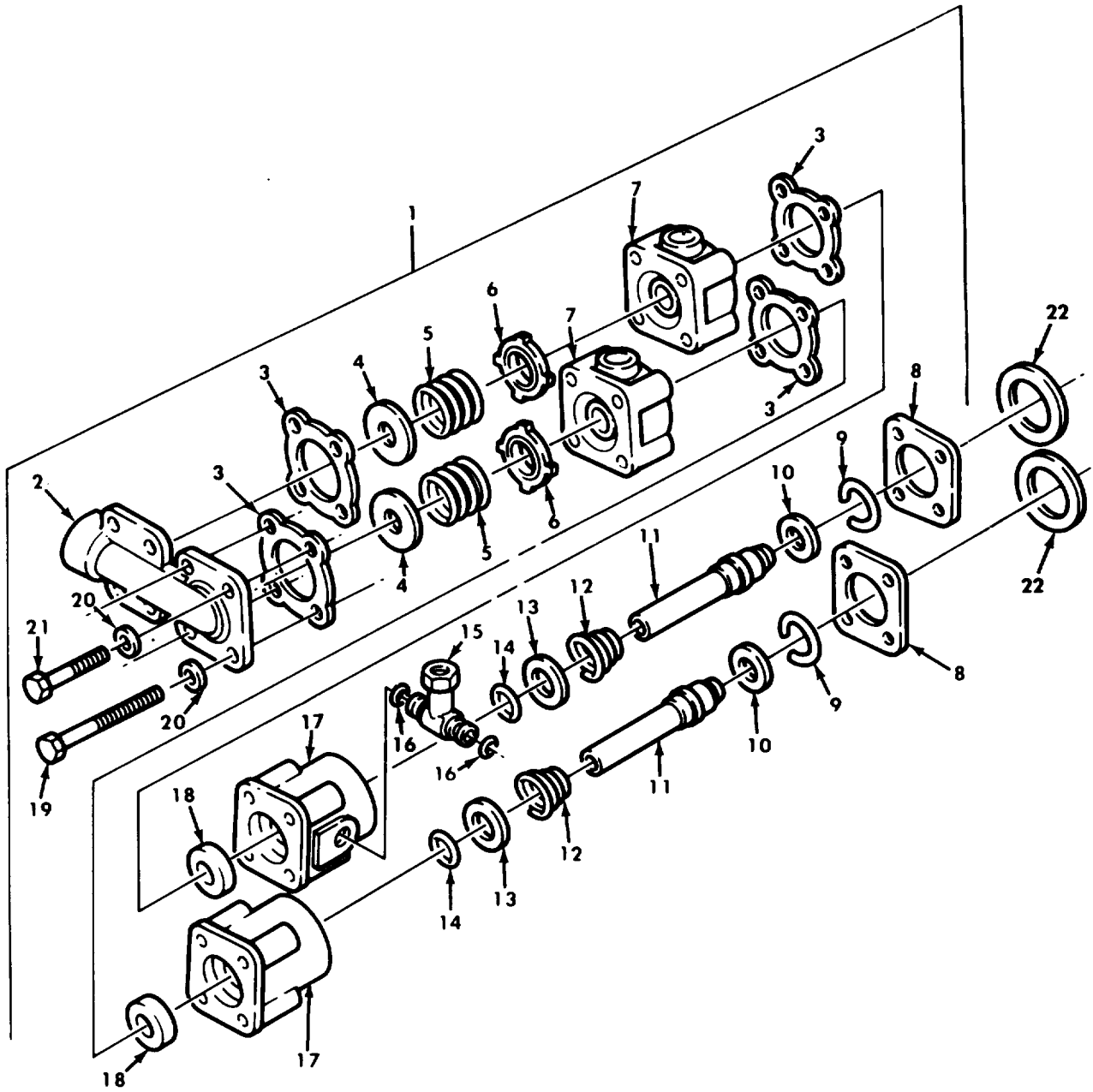

Figure 139. Transmission Twin Poppet Valve Assembly.

SECTION II

TM9-2320-260-34P-1

(1) ITEM NO	(2) SMR CODE	(3) CAGEC	(4) PART NUMBER	(5) DESCRIPTION AND USABLE ON CODES(UOC)	(6) QTY
GROUP 0704 TRANSMISSION TOP COVER ASSEMBLY					
FIG. 139 TRANSMISSION TWIN POPPET VALVE ASSEMBLY					
1	PAFFF	19207	8327013	VALVE ASSY TWIN POP	1
2	PAFZZ	19207	8327108	.MANIFOLD, VENT VALVE	1
3	PAFZZ	19207	8327106	.GASKET	4
4	PAFZZ	19207	7335538	.WASHER, FLAT	2
5	PAFZZ	40342	N10923	.SPRING, HELICAL, COMP	2
6	PAFZZ	19207	7335537	.PACKING WITH RETAIN	2
7	PAFZZ	19207	8327020	.BODY, POPPET VALVE	2
8	PAFZZ	19207	8327103	.GASKET	2
9	PAFZZ	19207	8327101	.RING, RETAINING	2
10	PAFZZ	19207	8327100	.WASHER, FLAT	2
11	PAFZZ	40342	N10801	.PLUNGER AND BALL AS	2
12	PAFZZ	19207	8329525	.SPRING, HELICAL, COMP	2
13	PAFZZ	19207	7335539	.WASHER, FLAT	2
14	PAFZZ	96906	MS29513-13	.PACKING, PREFORMED	2
15	PAFZZ	40342	N12945A	.TEE, PIPE TO HOSE	1
16	PAFZZ	96906	MS29513-012	.PACKING, PREFORMED	2
17	PAFZZ	19207	8327019	.BODY SHIFT SCREW	2
18	PAFZZ	19207	12300544	.SEAL, PLAIN ENCASED	2
19	PAFZZ	96906	MS90728-17	.SCREW, CAP, HEXAGON H	4
20	PAFZZ	96906	MS35333-40	.WASHER, LOCK	8
21	PAFZZ	96906	MS90727-13	.SCREW, CAP, HEXAGON H	4
22	PAFZZ	96906	MS28775-217	PACKING, PREFORMED	2

END OF FIGURE

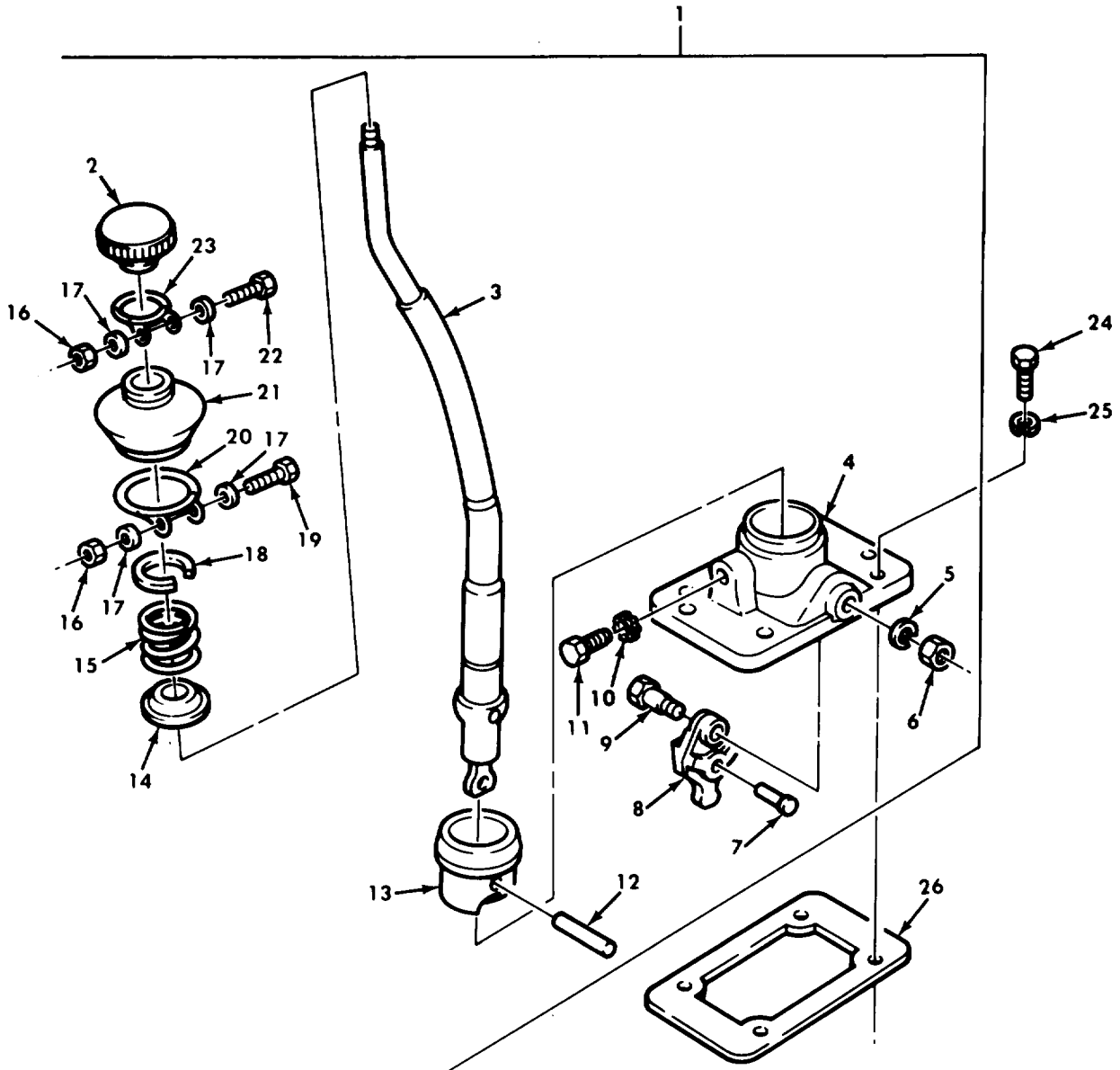

Figure 140. Transmission Gear Shift Lever Assembly.

(1) ITEM NO	(2) SMR CODE	(3) CAGEC	(4) PART NUMBER	(5) DESCRIPTION AND USABLE ON CODES(UOC)	(6) QTY
GROUP 0704 TRANSMISSION TOP COVER ASSEMBLY					
FIG.140 TRANSMISSION GEAR SHIFT LEVER ASSEMBLY					
1	PAFFF	19207	10871487	LEVER,MANUAL CONTRO	1
2	PAOZZ	19207	7347567	.KNOB	1
3	PAFZZ	19207	7376092	.LEVER	1
4	PAFZZ	19207	7376165	.PLATE,RETAINING,SHA	1
5	PAFZZ	96906	MS35338-48	.WASHER,LOCK	1
6	PAFZZ	96906	MS35691-37	.NUT,PLAIN,HEXAGON	1
7	PAFZZ	19207	7346737	.PIN,GROOVED,HEADED	1
8	PAFZZ	19207	7376167	.FINGER,SHIFTER LEVE	1
9	PAFZZ	19207	7376162	.SCREW,CAP HEXAGON	1
10	PAFZZ	96906	MS35335-39	.WASHER,LOCK	1
11	PAFZZ	19207	7376095	.SETSCREW	1
12	PAFZZ	19207	7376096	.PIN,STRAIGHT,HEADLE	1
13	PAFZZ	19207	7376093	.RETAINER,SHIFTER LE	1
14	PAFZZ	19207	7521096	.SEAT,HELICAL COMPRE	1
15	PAFZZ	19207	7521102	.SPRING,HELICAL,COMP	1
16	PAOZZ	96906	MS21045-4	.NUT,SELF-LOCKING,HE	2
17	PAOZZ	96906	MS27183-9	.WASHER,FLAT	4
18	PAFZZ	19207	7521095	.RING,RETAINING	1
19	PAOZZ	96906	MS90727-9	.SCREW,CAP,HEXAGON H	1
20	PAOZZ	19207	11648472-1	.CLAMP,HOSE	1
21	PAOZZ	19207	11677760	.GROMMET,NONMETALLIC	1
22	PAOZZ	96906	MS90727-8	.SCREW,CAP,HEXAGON H	1
23	PAOZZ	19207	11648472-2	.CLAMP,HOSE	1
24	PAFZZ	19207	10938457-2	BOLT,SELF-LOCKING	6
25	PAFZZ	96906	MS35338-47	WASHER,LOCK	6
26	PAFZZ	19207	7347590	GASKET PART OF KIT P/N 8333711	1

END OF FIGURE

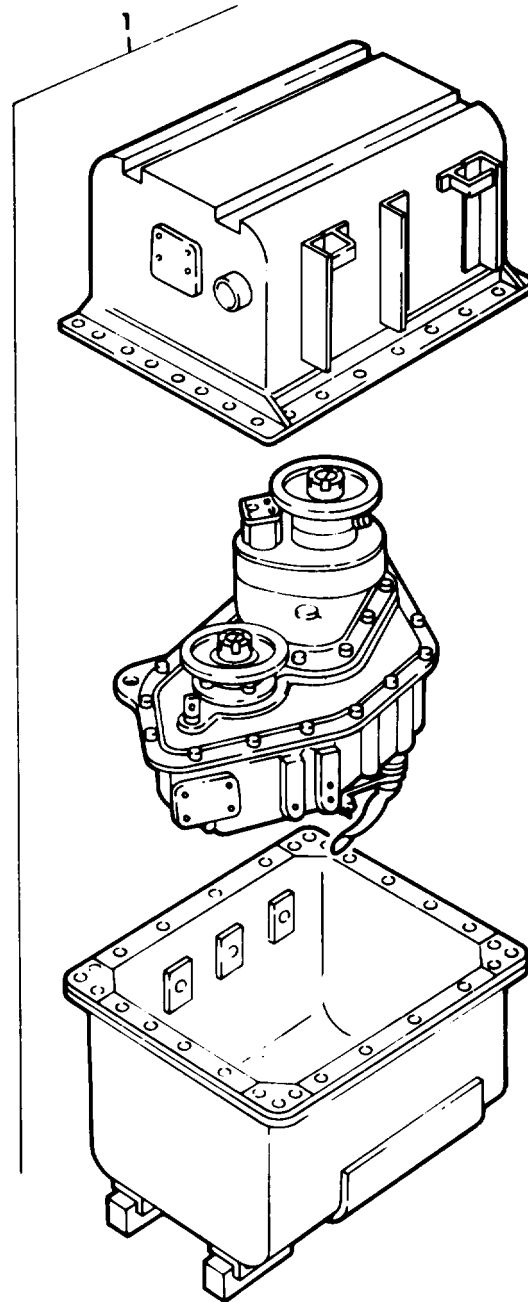

Figure 141. Transfer and Container Assembly.

SECTION II

TM9-2320-260-34P-1

(1) ITEM NO	(2) SMR CODE	(3) CAGEC	(4) PART NUMBER	(5) DESCRIPTION AND USABLE ON CODES(UOC)	(6) QTY
				GROUP 08 TRANSFER AND FINAL DRIVE ASSEMBLIES 0801 POWER TRANSFER AND FINAL DRIVE ASSEMBLIES FIG.141 TRANSFER AND CONTAINER ASSEMBLY	
1	PAFHH	19207	5702826	COMBINATION, TRANSFE	1
				END OF FIGURE	

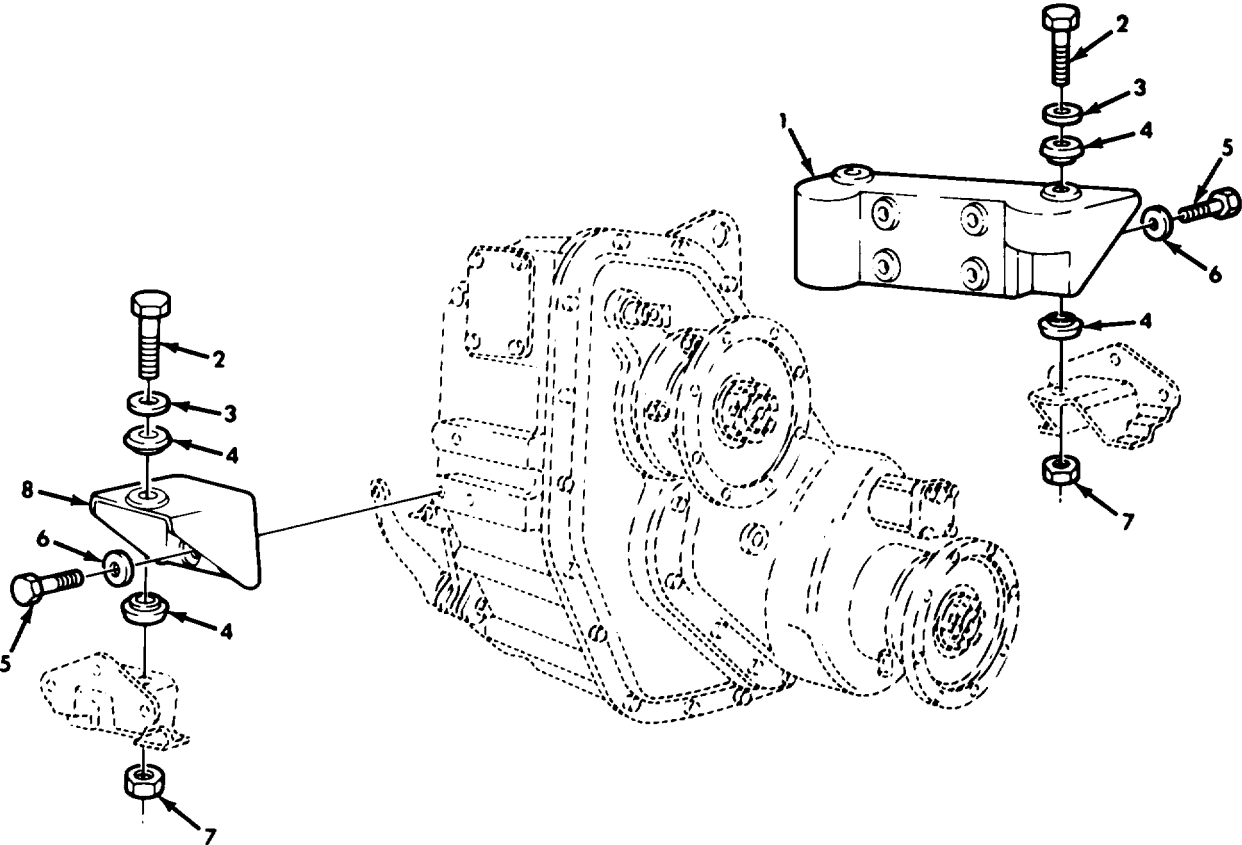

Figure 142. Transfer Mounting Hardware.

SECTION II

TM9-2320-260-34P-1

(1) ITEM NO	(2) SMR CODE	(3) CAGEC	(4) PART NUMBER	(5) DESCRIPTION AND USABLE ON CODES(UOC)	(6) QTY
				GROUP 0801 POWER TRANSFER AND FINAL DRIVE ASSEMBLIES	
				FIG. 142 TRANSFER MOUNTING HARDWARE	
1	PAFZZ	19207	7376177	SUPPORT, TRANSFER TR	1
2	PAFZZ	96906	MS90727-169	SCREW,CAP,HEXAGON H	3
3	PAFZZ	19207	7418962	WASHER,FLAT	3
4	PAFZZ	19207	7411068	MOUNT,RESILIENT	6
5	PAFZZ	96906	MS90725-161	SCREW,CAP,HEXAGON H	7
6	PAFZZ	96906	MS35338-50	WASHER,LOCK	7
7	PAFZZ	96906	MS21045-10	NUT,SELF-LOCKING,HE	3
8	PAFZZ	19207	7376178	BRACKET,ANGLE	1

END OF FIGURE

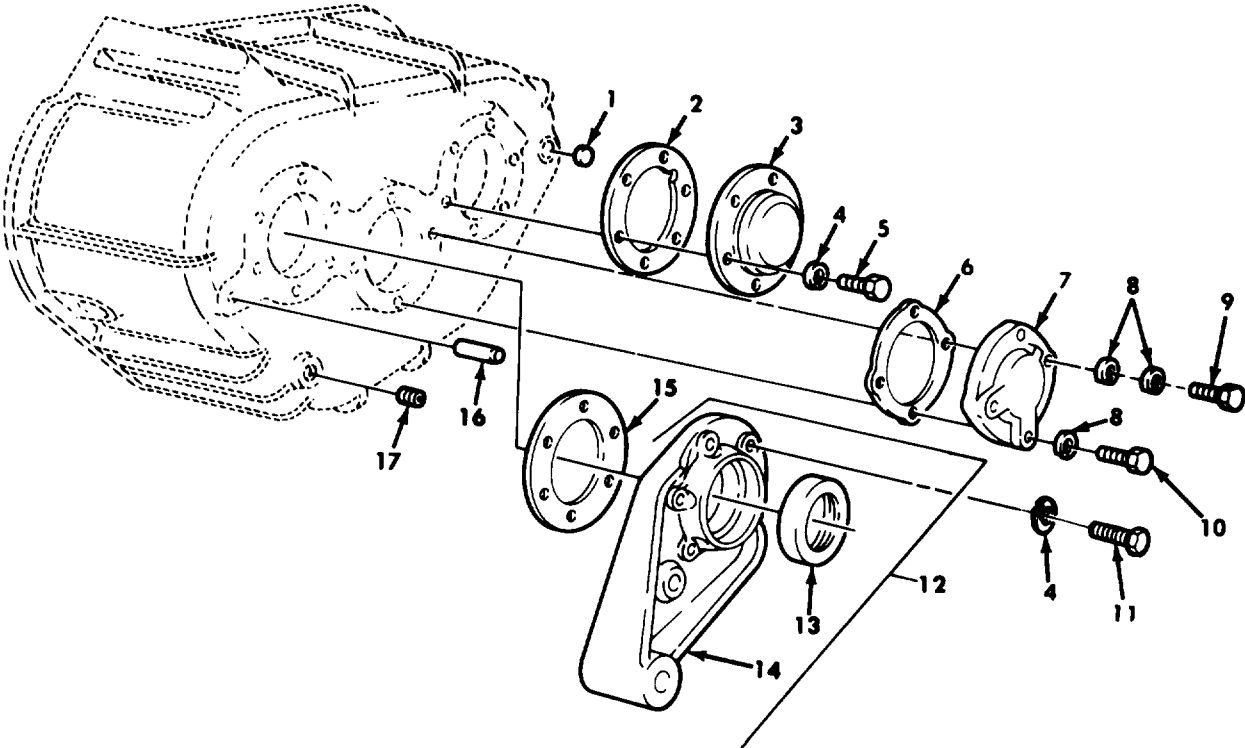

Figure 143. Transfer Case Covers, Cap, and Seal Assembly.

SECTION II

TM9-2320-260-34P-1

(1) ITEM NO	(2) SMR CODE	(3) CAGEC	(4) PART NUMBER	(5) DESCRIPTION AND USABLE ON CODES(UOC)	(6) QTY
GROUP 0801 POWER TRANSFER AND FINAL DRIVE ASSEMBLIES					
FIG. 143 TRANSFER CASE COVERS,CAP,AND SEAL ASSEMBLY					
1	PAHZZ	19207	7521372	PLUB,EXPANSION	1
2	PAFZZ	19207	7375291	GASKET PART OF KIT P/N 7346775	1
3	PAFZZ	19207	7346760	COVER,ACCESS	1
4	PAFZZ	96906	MS35338-47	WASHER, LOCK	12
5	PAFZZ	96906	MS90727-84	SCREW,CAP,HEXAGON H	6
6	PAHZZ	19207	7346751	SHIM TRANSFER CASE	1
7	PAHZZ	19207	7346759	PLATE,RETAINING,BEA	1
8	PAHZZ	96906	MS35338-48	WASHER, LOCK	4
9	PAHZZ	24617	180178	SCREW,CAP,HEXAGON H	2
10	PAHZZ	96906	MS90728-87	SCREW,CAP,HEXAGON H	6
11	PAHZZ	96906	MS90728-116	SCREW,CAP,HEXAGON H	2
12	PAHZZ	19207	7346757	CAP,RETAINER	1
13	PAFZZ	19207	11669023	.SEAL,PLAIN ENCASED	1
14	PAHZZ	19207	8758288	.CAP,PILLOW BLOCK	1
15	PAHZZ	19207	7375297	SHIM	1
16	PAHZZ	19207	7521237	PIN,STRAIGHT,HEADLE	1
17	PAHZZ	30379	444655	PLUG,PIPE	1

END OF FIGURE

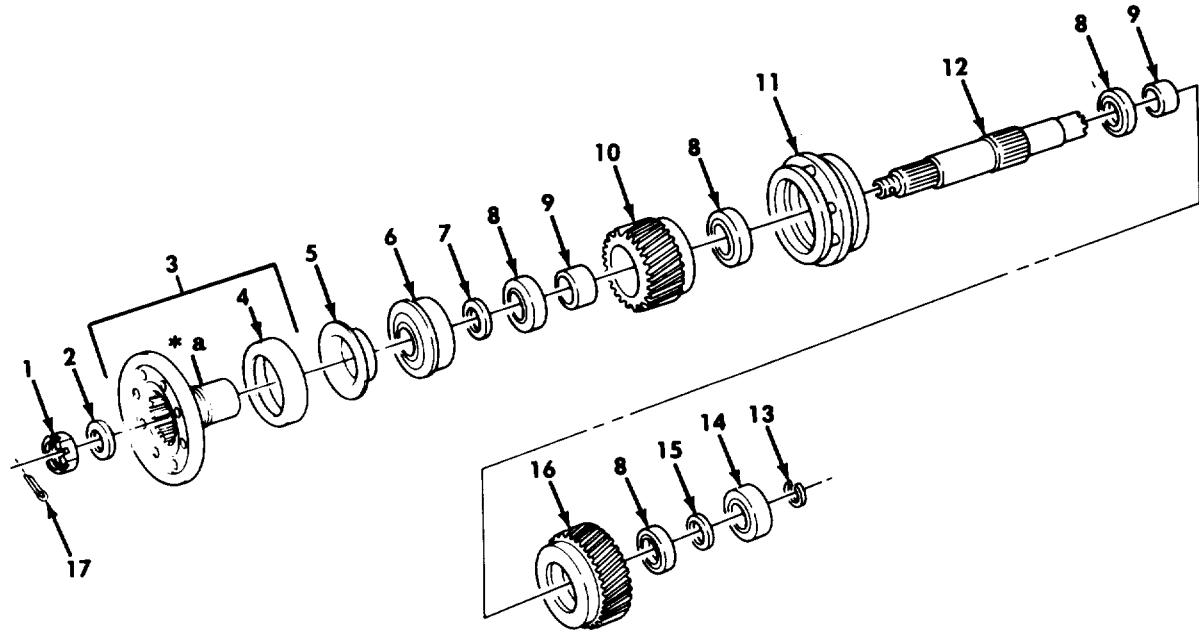

* a PART OF ITEM 3

Figure 144. Transfer Clutch and Input Shaft.

SECTION II

TM9-2320-260-34P-1

(1) ITEM NO	(2) SMR CODE	(3) CAGEC	(4) PART NUMBER	(5) DESCRIPTION AND USABLE ON CODES(UOC)	(6) QTY
GROUP 0801 POWER TRANSFER AND FINAL DRIVE ASSEMBLIES					
FIG.144 TRANSFER CLUTCH AND INPUT SHAFT					
1	PAFZZ	19207	5143813	NUT, PLAIN, SLOTTED, H	1
2	PAFZZ	76894	15235	WASHER, FLAT	1
3	PAFFF	78500	A3260G1957	FLANGE, COMPANION, UN	1
4	PAFZZ	78500	2847Z312	.DEFLECTOR, DIRT AND	1
5	KFFZZ	19207	5705699	KIT, SLEEVE WEAR	1
6	PAHZZ	19207	7376365	BEARING, BALL, ANNULA	1
7	PAHZZ	19207	7375253	SPACER, RING	1
8	PAHZZ	08162	1211S	BEARING, BALL, ANNULA	4
9	PAHZZ	78500	1844Z364	SPACER, SLEEVE	2
10	PAHZZ	19207	7748587	GEAR, HELICAL	1
11	PAHZZ	19207	7346755	COLLAR TRANSFER CAS	1
12	PAHZZ	19207	7748585	SHAFT, SHOULDERED	1
13	PAHZZ	19207	7375285	RING, RETAINING	1
14	PAHZZ	02413	7310	BEARING, BALL, ANNULA	1
15	PAHZZ	19207	7375254	WASHER, FLAT	1
16	PAHZ	19207	7748588	GEAR, HELICAL	1
17	PAFZZ	96906	MS24665-361	PIN, COTTER	1

END OF FIGURE

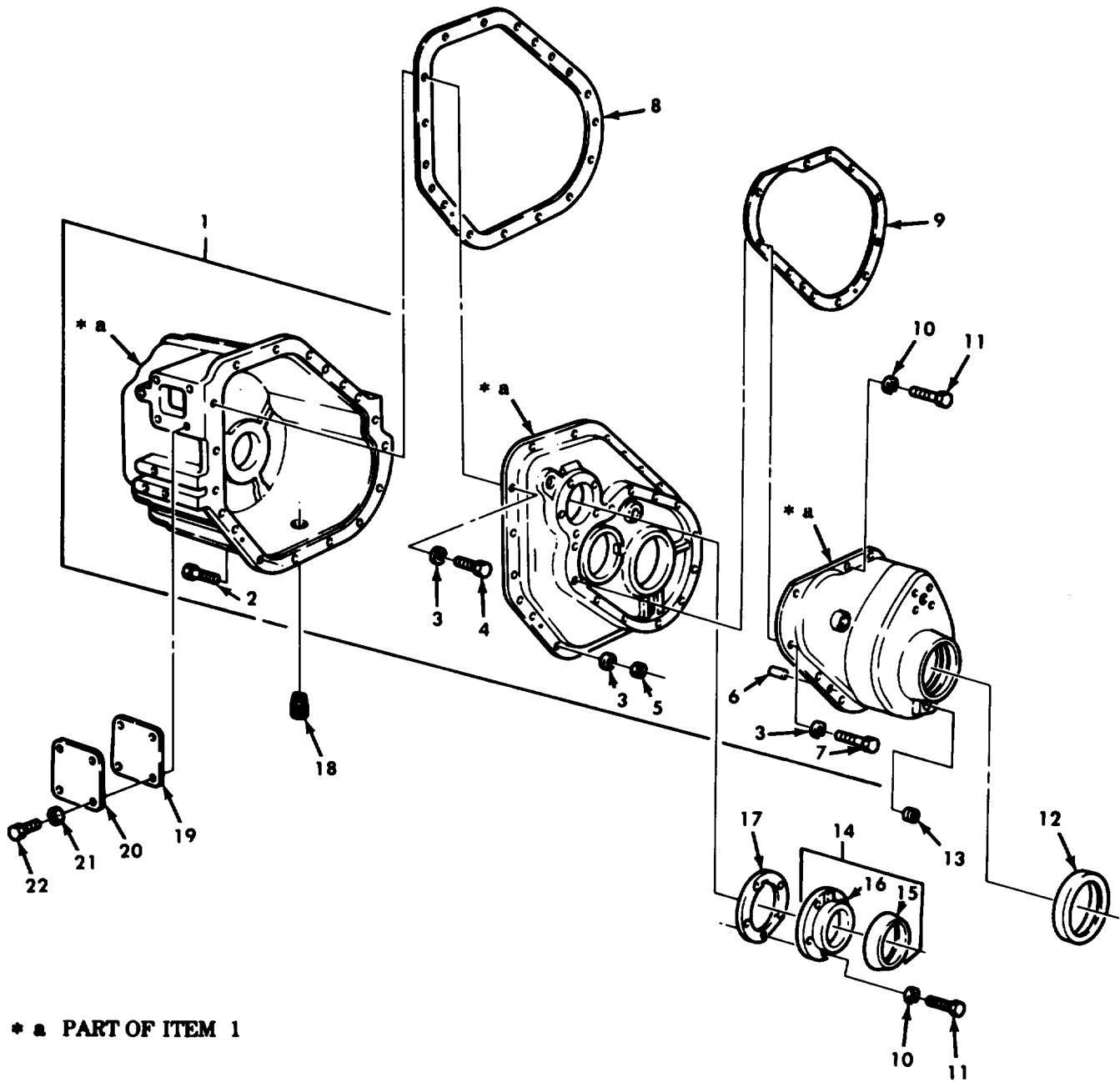

Figure 145. Transfer Cover and Housing Assembly, Gaskets, and Access Plate.

SECTION II

TM9-2320-260-34P-1

(1) ITEM NO	(2) SMR CODE	(3) CAGEC	(4) PART NUMBER	(5) DESCRIPTION AND USABLE ON CODES(UOC)	(6) QTY
GROUP 0801 POWER TRANSFER AND FINAL DRIVE ASSEMBLIES					
FIG.145 TRANSFER COVER AND HOUSING ASSEMBLY,GASKETS,AND ACCESS PLATES					
1	PAHZZ	19207	12300500	COVER AND HOUSING	1
2	PAHZZ	19207	11609328-2	.SCREW,CAP,HEXAGON H	9
3	PAHZZ	96906	MS35338-47	.WASHER,LOCK	15
4	PAHZZ	96906	MS90728-88	.SCREW,CAP,HEXAGON H	1
5	PAHZZ	96906	MS51968-11	.NUT,PLAIN,HEXAGON	9
6	PAHZZ	19207	7521442	.PIN,STRAIGHT,HEADLE	2
7	PAHZZ	96906	MS90728-87	.SCREW,CAP,HEXAGON H	5
8	PAHZZ	19207	7375246	GASKET PART OF KIT P/N 7346775	1
9	PAHZZ	19207	7375293	GASKET PART OF KIT P/N 7346775	1
10	PAFZZ	96906	MS35338-47	WASHER,LOCK	10
11	PAFZZ	96906	MS90728-87	SCREW,CAP,HEXAGON H	10
12	PAFZZ	19207	11669023	SEAL,PLAIN ENCASED	1
13	PAOZZ	19207	8757704	PLUG,PIPE	1
14	PAFZZ	19207	7346758	CAP AND SEAL ASSEMB	1
15	PAFZZ	19207	11669023	.SEAL,PLAIN ENCASED	1
16	PAFZZ	19207	8758287	.CAP,PILLOW BLOCK	1
17	PAFZZ	19207	7375292	GASKET PART OF KIT P/N 7346775	1
18	PAOZZ	19207	7375249	PLUG,PIPE,MAGNETIC	1
19	PAFZZ	19207	7375294	GASKET PART OF KIT P/N 7346775	1
20	PAFZZ	19207	7346761	COVER,ACCESS	1
21	PAFZZ	96906	MS35338-46	WASHER,LOCK	4
22	PAFZZ	96906	MS18154-58	SCREW,CAP,HEXAGON H	4

END OF FIGURE

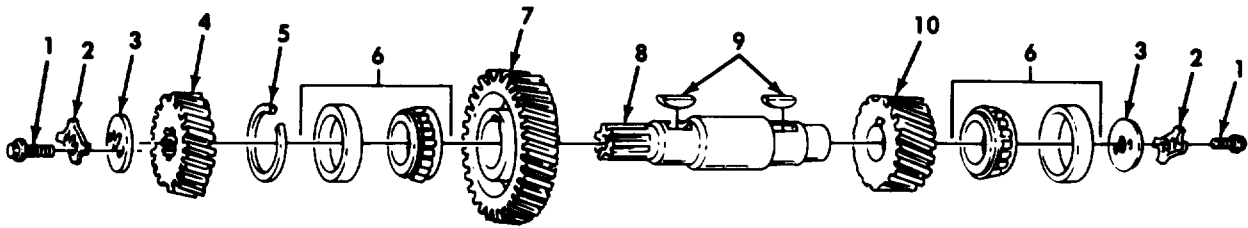

Figure 146. Transfer Intermediate Shaft and Related Parts.

SECTION II

TM9-2320-260-34P-1

(1) ITEM NO	(2) SMR CODE	(3) CAGEC	(4) PART NUMBER	(5) DESCRIPTION AND USABLE ON CODES(UOC)	(6) QTY
GROUP 0801 POWER TRANSFER AND FINAL DRIVE ASSEMBLIES					
FIG. 146 TRANSFER INTERMEDIATE SHAFT AND RELATED PARTS					
1	PAHZZ	96906	MS90728-85	SCREW,CAP,HEXAGON H	4
2	PAHZZ	19207	8327018	LOCK SHIFT SCREW	2
3	PAHZZ	19207	7375251	BEARING,WASHER,THRU	2
4	PAHZZ	19207	7346767	GEAR,HELICAL	1
5	PAHZZ	19207	7375284	RING,RETAINING	1
6	PAHZZ	96906	MS19081-95	BEARING,ROLLER,TAPE	2
7	PAHZZ	19207	7346765	GEAR,HELICAL	1
8	PAHZZ	19207	7346772	SHAFT,SHOULDERED	1
9	PAHZZ	96906	MS35756-105	KEY,WOODRUFF	2
10	PAHZZ	19207	7346766	GEAR,HELICAL	1

END OF FIGURE

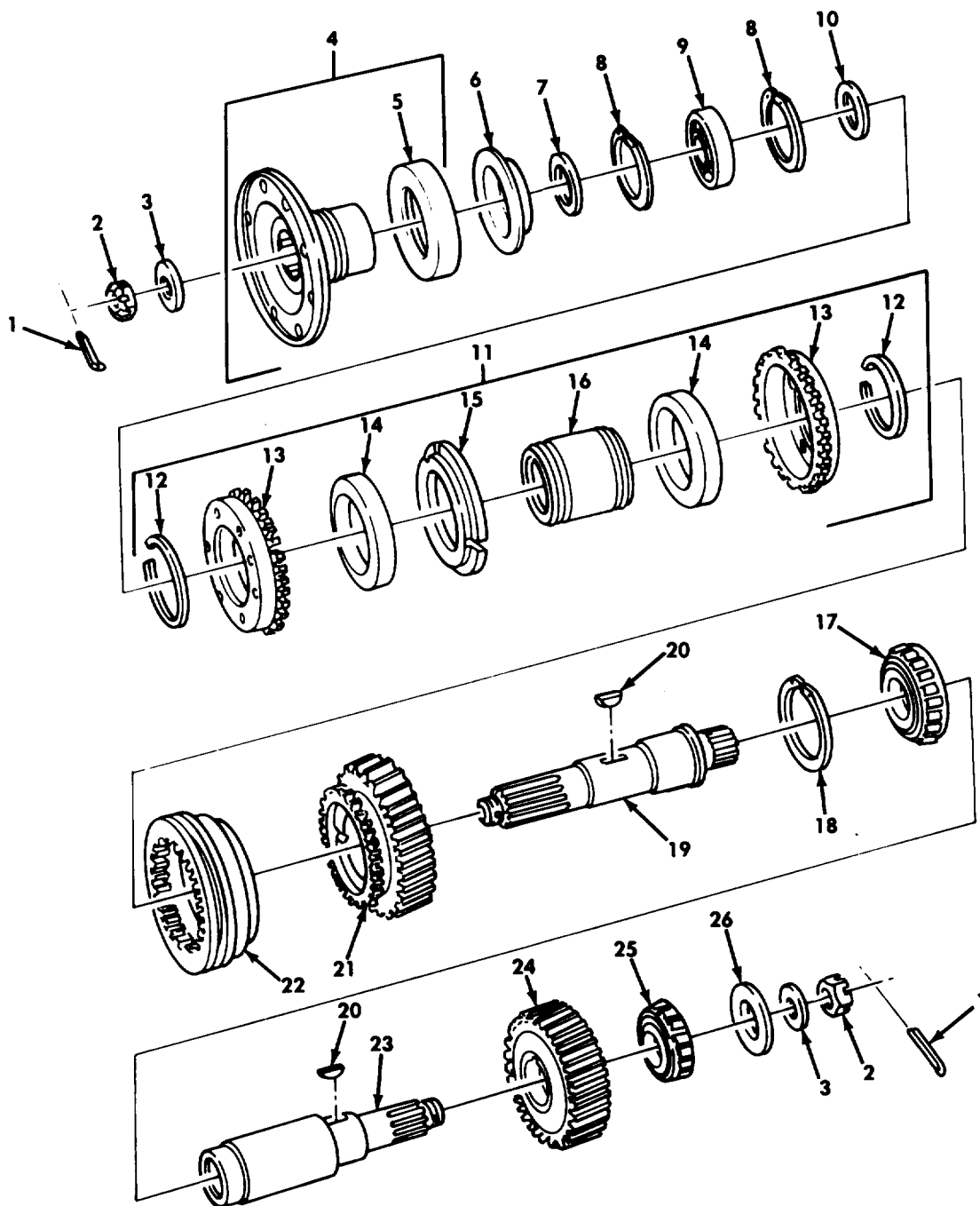

Figure 1-47. Transfer Output Shafts and Bearings.

(1) ITEM NO	(2) SMR CODE	(3) CAGEC	(4) PART NUMBER	(5) DESCRIPTION AND USABLE ON CODES(UOC)	(6) QTY
GROUP 0801 POWER TRANSFER AND FINAL DRIVE ASSEMBLIES					
FIG. 147 TRANSFER OUTPUT SHAFTS AND BEARINGS					
1	PAFZZ	96906	MS24665-361	PIN, COTTER	2
2	PAFZZ	19207	5143813	NUT, PLAIN, SLOTTED, H	2
3	PAFZZ	76894	15235	WASHER, FLAT	2
4	PAFFF	78500	A3280G1957	FLANGE, COMPANION, UN	1
5	PAFZZ	78500	2847Z312	.DEFLECTOR, DIRT AND	1
6	PAFZZ	19207	5705699	KIT, SLEEVE WEAR	1
7	PAHZZ	19207	7376622	SPACER, RING	1
8	PAHZZ	19207	7375288	RING, RETAINING	2
9	PAHZZ	00501	E1ADDN7025A	BEARING, BALL, ANNULA	1
10	PAHZZ	19207	7375260	SPACER, RING	1
11	PAHHH	19207	7417951	CLUTCH ASSEMBLY, FRI	1
12	PAHZZ	19207	8758290	.RING, RETAINING	2
13	PAHZZ	19207	7372590	.NUT, SHEET SPRING	2
14	PAHZZ	78500	A1898L558	.CLUTCH, POSITIVE	2
15	PAHZZ	19207	7375257	.WASHER TRANSFER CAS	1
16	PAHZZ	19207	7375255	.BUSHING, SLEEVE	1
17	PAHZZ	96906	MS19081-260	BEARING, ROLLER, TAPE	1
18	PAHZZ	19207	7375287	RING, RETAINING	1
19	PAHZZ	19207	7346771	PROPELLER SHAFT	1
20	PAHZZ	96906	MS35756-105	KEY, WOODRUFF	2
21	PAHZZ	19207	7346764	GEAR CLUSTER	1
22	PAHZZ	19207	7346769	COLLAR TRANSFER CAS	1
23	PAHZZ	19207	8332554	SHAFT, SHOULDERED	1
24	PAHZZ	19207	7346768	GEAR, HELICAL	1
25	PAHZZ	96906	MS19081-88	BEARING, ROLLER, TAPE	1
26	PAHZZ	19207	7375258	SPACER, SLEEVE	1

END OF FIGURE

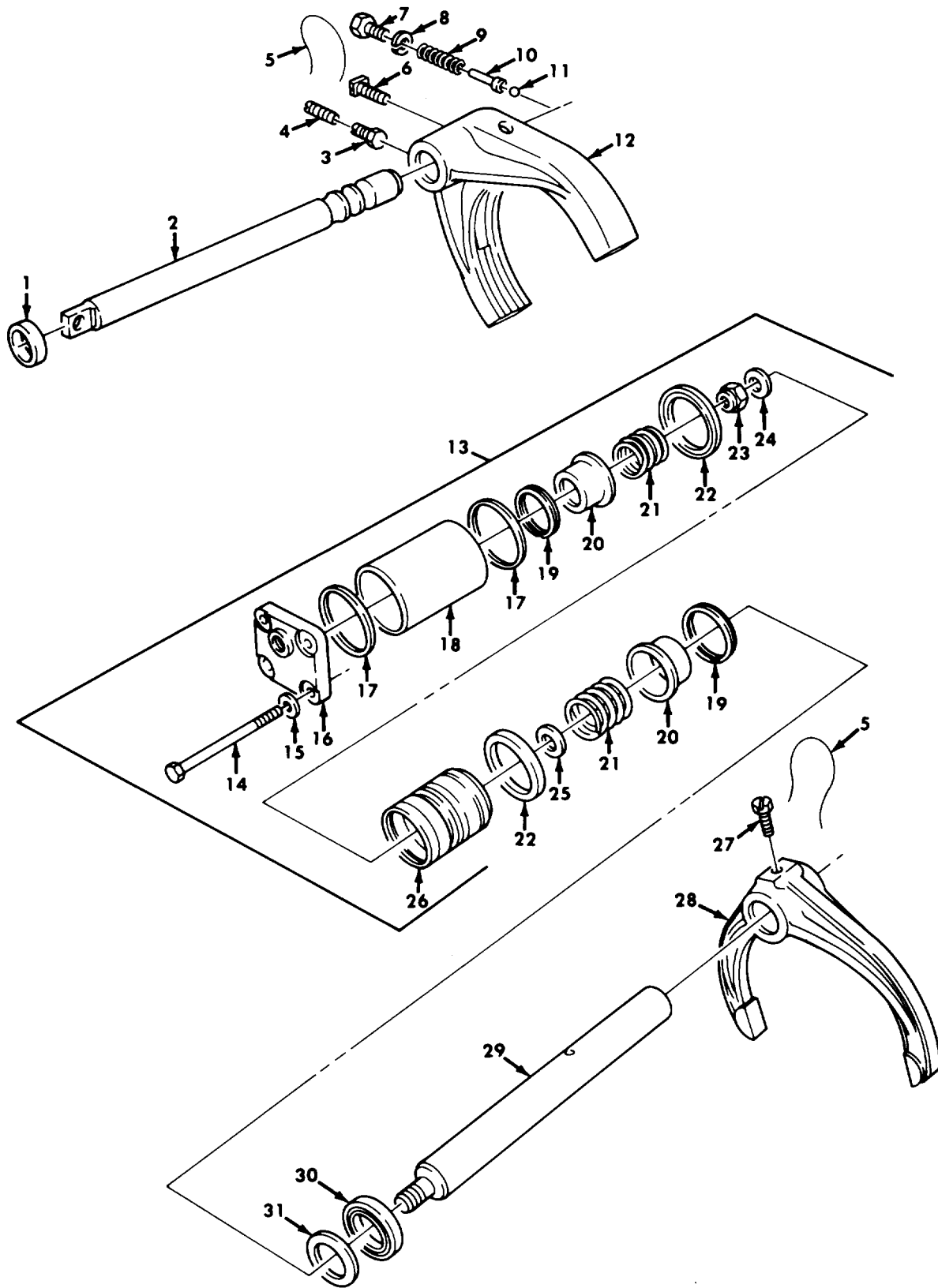

Figure 148. Transfer Shift Mechanisms.

SECTION II

TM9-2320-260-34P-1

(1) ITEM NO	(2) SMR CODE	(3) CAGEC NUMBER	(4) PART NUMBER	(5) DESCRIPTION AND USABLE ON CODES(UOC)	(6) QTY
GROUP 0803 GEAR SHIFT,VACUUM BOOSTER AND CONTROLS					
FIG.148 TRANSFER SHIFT MECHANISMS					
1	PAHZZ	19207	10938287	SEAL,PLAIN ENCASED	1
2	PAHZZ	19207	7998650	SHAFT,SHOULDERED	1
3	PAHZZ	19207	7375283	BOLT,MACHINE	1
4	PAHZZ	96906	MS51963-139	SETSCREW	1
5	MHHZZ	96906	MS20995F47	WIRE,NONELECTRICAL MAKE FROM WIRE, P/N MS20995F47	1
6	PAHZZ	19207	7521390	SETSCREW	1
7	PAHZZ	19207	7346774	BOLT,MACHINE	1
8	PAHZZ	96906	MS35333-44	WASHER,LOCK	1
9	PAHZZ	19207	7521387	SPRING,HELICAL,COMP	1
10	PAHZZ	19207	5143782	PLUNGER,SHIFTER SHA	1
11	PAHZZ	96906	MS19061-20013	BALL,BEARING	1
12	PAHZZ	19207	7748586	SHIFTER FORK	1
13	PAFFH	19207	7346756	CYLINDER ASY TRANSF	1
14	PAFZZ	96906	MS90728-20	.SCREW,CAP,HEXAGON H	4
15	PAFZZ	19207	8327009	.WASHER,KEY	4
16	PAFZZ	19207	8758298	.COVER,ACCESS	1
17	PAFZZ	19207	10913209	.SPACER,RING	2
18	XAFZZ	19207	8758292	.CYLINDER	1
19	XAFZZ	19207	8758296	.RING	2
20	XAFZZ	19207	8758291	.RETAINER	2
21	PAFZZ	19207	8758293	.SPRING,HELICAL,COMP	2
22	PAFZZ	19207	8758294	.SEAL,TRANSFER ENGAG	2
23	PAFZZ	96906	MS21044N7	.NUT,SELF-LOCKING,HE	1
24	XAFZZ	19207	11621033	.WASHER	1
25	PAFZZ	19207	8758299	.WASHER,FLAT	1
26	XAFZZ	19207	8758295	.PISTON	1
27	PAHZZ	19207	7521391	SETSCREW	1
28	PAHZZ	19207	7375289	SHIFTER FORK	1
29	PAHZZ	19207	7346803	SHAFT	1
30	PAFZZ	19207	7375282	PACKING,PREFORMED	1
31	PAFZZ	76894	1263	WASHER,FLAT	1

END OF FIGURE

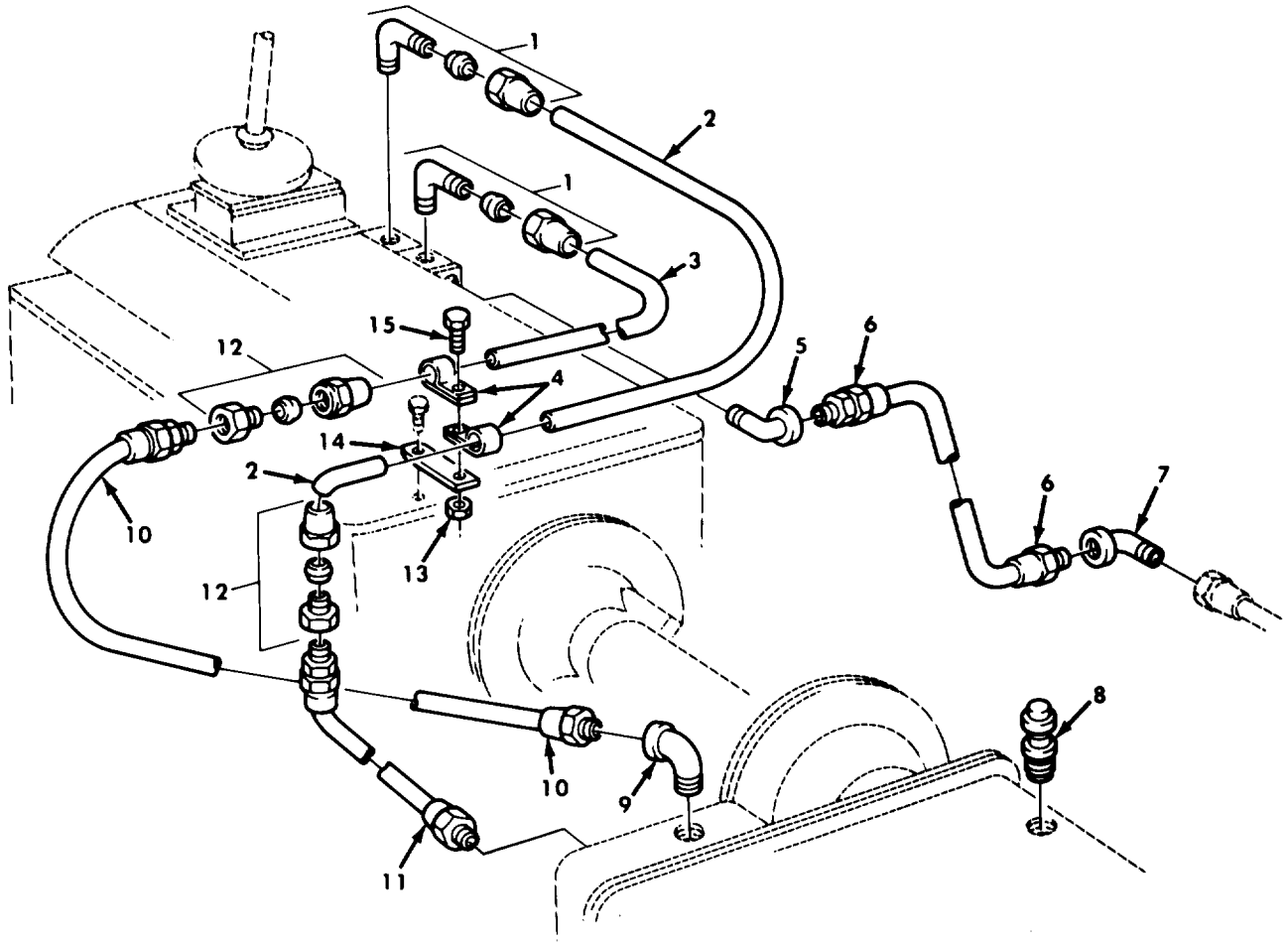

Figure 149. Transfer Declutch Piping.

SECTION II

TM9-2320-260-34P-1

(1) ITEM NO	(2) SMR CODE	(3) CAGEC	(4) PART NUMBER	(5) DESCRIPTION AND USABLE ON CODES(UOC)	(6) QTY
GROUP 0803 GEAR SHIFT,VACUUM BOOSTER AND CONTROLS					
FIG. 149 TRANSFER DECLUTCH PIPING					
1	PAOZZ	81343	6-4 120202BA(LON G NUT)	ELBOW,PIPE TO TUBE	2
2	PAOZZ	19207	8330259	TUBE,BENT,METALLIC	1
3	MOOZZ	19207	10883306	TUBE MAKE FROM TUBE,P/N 305087-0116	1
4	PAOZZ	81348	CMDX2-3PT573036	CLAMP,LOOP	2
5	PAOZZ	72582	121619	ELBOW,PIPE	1
6	PAOZZ	19207	8327000	HOSE ASSEMBLY,NONME	1
7	PAOZZ	81343	6-4 120203BA	ELBOW,PIPE TO TUBE	1
8	PAOZZ	19207	5196397	VALVE,AIR PRESSURE	1
9	PAOZZ	96906	MS51952-2	ELBOW,PIPE	1
10	PAOZZ	19207	8327011	HOSE ASSEMBLY,NONME	1
11	PAOZZ	19207	8330260	HOSE ASSEMBLY,NONME	1
12	PAOZZ	19207	5142723	ADAPTER,STRAIGHT,PI	2
13	PAOZZ	96906	MS21045-4	NUT,SELF-LOCKING,HE	1
14	PAOZZ	19207	8327010	PLATE,RETAINING,SHA	1
15	PAOZZ	96906	MS90727-6	SCREW,CAP,HEXAGON H	1

END OF FIGURE

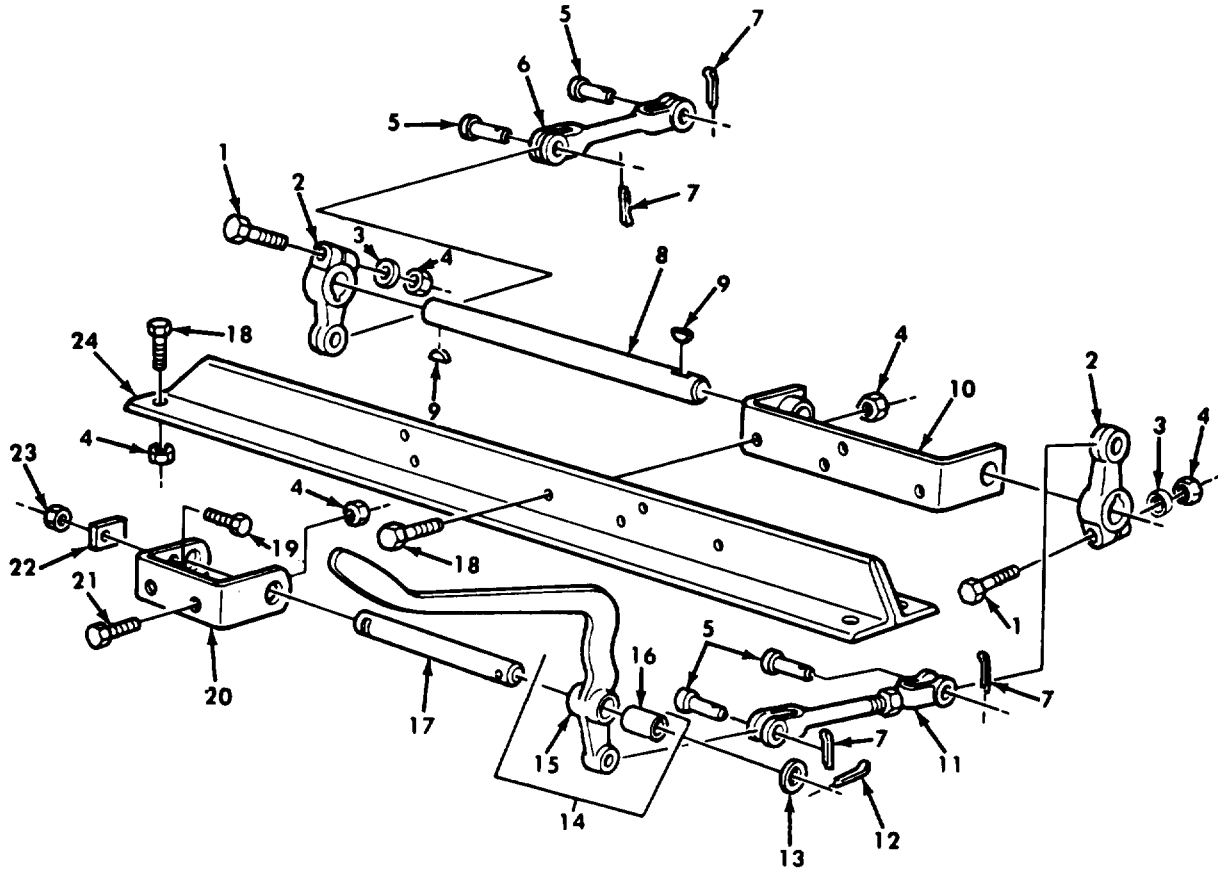

Figure 150. Transfer Transmission Controls.

SECTION II

TM9-2320-260-34P-1

(1) ITEM NO	(2) SMR CODE	(3) CAGEC	(4) PART NUMBER	(5) DESCRIPTION AND USABLE ON CODES(UOC)	(6) QTY
GROUP 0803 GEAR SHIFT,VACCUM BOOSTER AND CONTROLS					
FIG. 150 TRANSFER TRANSMISSION CONTROLS					
1	PAOZZ	96906	MS90727-66	SCREW,CAP,HEXAGON H	2
2	PAOZZ	89346	100274R1	LEVER,REMOTE CONTRO	2
3	PAOZZ	19207	7974676	WASHER,FLAT	2
4	PAOZZ	96906	MS21045-6	NUT,SELF-LOCKING,HE	10
5	PAOZZ	96906	MS35810-6	PIN,STRAIGHT,HEADED	4
6	PAOZZ	89345	100710R11	CONNECTING LINK,RIG	1
7	PAOZZ	96906	MS24665-353	PIN,COTTER	4
8	PAOZZ	19207	10871438	SHAFT,STRAIGHT	1
9	PAOZZ	96906	MS35756-8	KEY,WOODRUFF	2
10	PAOZZ	19207	8332654	BRACKET,SUPPORT,SHA	1
11	PAOZZ	19207	8332233	ROD ASY CONTROL TRA	1
12	PAOZZ	96906	MS24665-421	PIN,COTTER	1
13	PAOZZ	96906	MS27183-23	WASHER,FLAT	1
14	PAOFF	19207	8332237	LEVER,MANUAL CONTRO	1
15	XAOZZ	19207	10871433	.LEVER	1
16	PAOZZ	19207	8332655	.BEARING,SLEEVE	1
17	PAOZZ	19207	7409547	SHAFT HAND LEVER	1
18	PAOZZ	96906	MS90727-62	SCREW,CAP,HEXAGON H	6
19	PAOZZ	96906	MS90727-6	SCREW,CAP,HEXAGON H	1
20	PAOZZ	19207	7409539	BRACKET,EYE,NONROTA	1
21	PAOZZ	96906	MS90726-60	SCREW,CAP,HEXAGON H	2
22	PAOZZ	19207	7409543	RETAINER,SHAFT	1
23	PAOZZ	96906	MS21045-4	NUT,SELF-LOCKING,HE	1
24	PAOZZ	19207	11664482	SUPPORT ASSEMBLY	1

END OF FIGURE

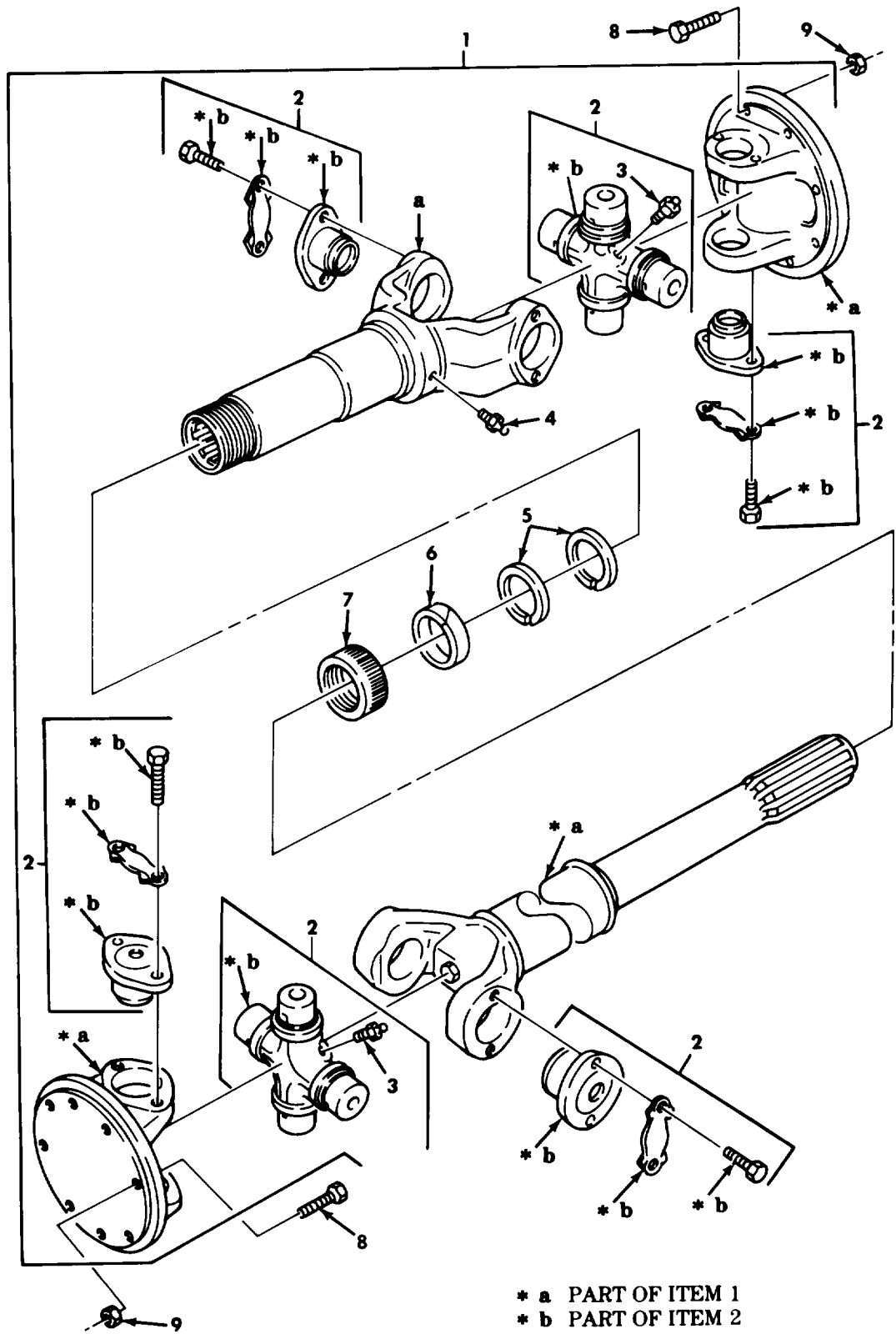

Figure 151. Propeller Shaft Assembly, Front Axle to Transfer Shaft, and Forward Rear Axle to Rear Rear Axle (Dana) (Sheet 1 of 2).

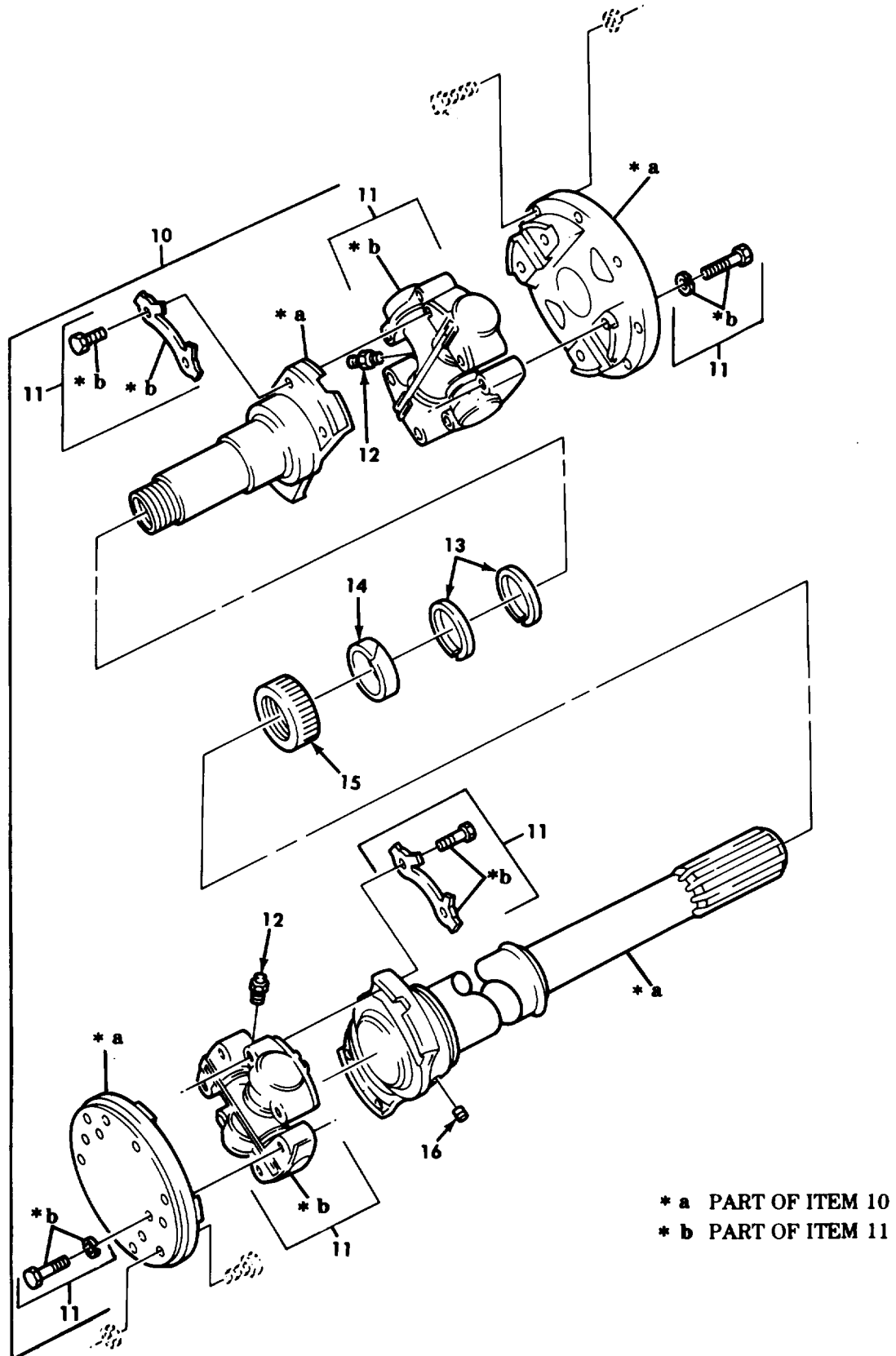
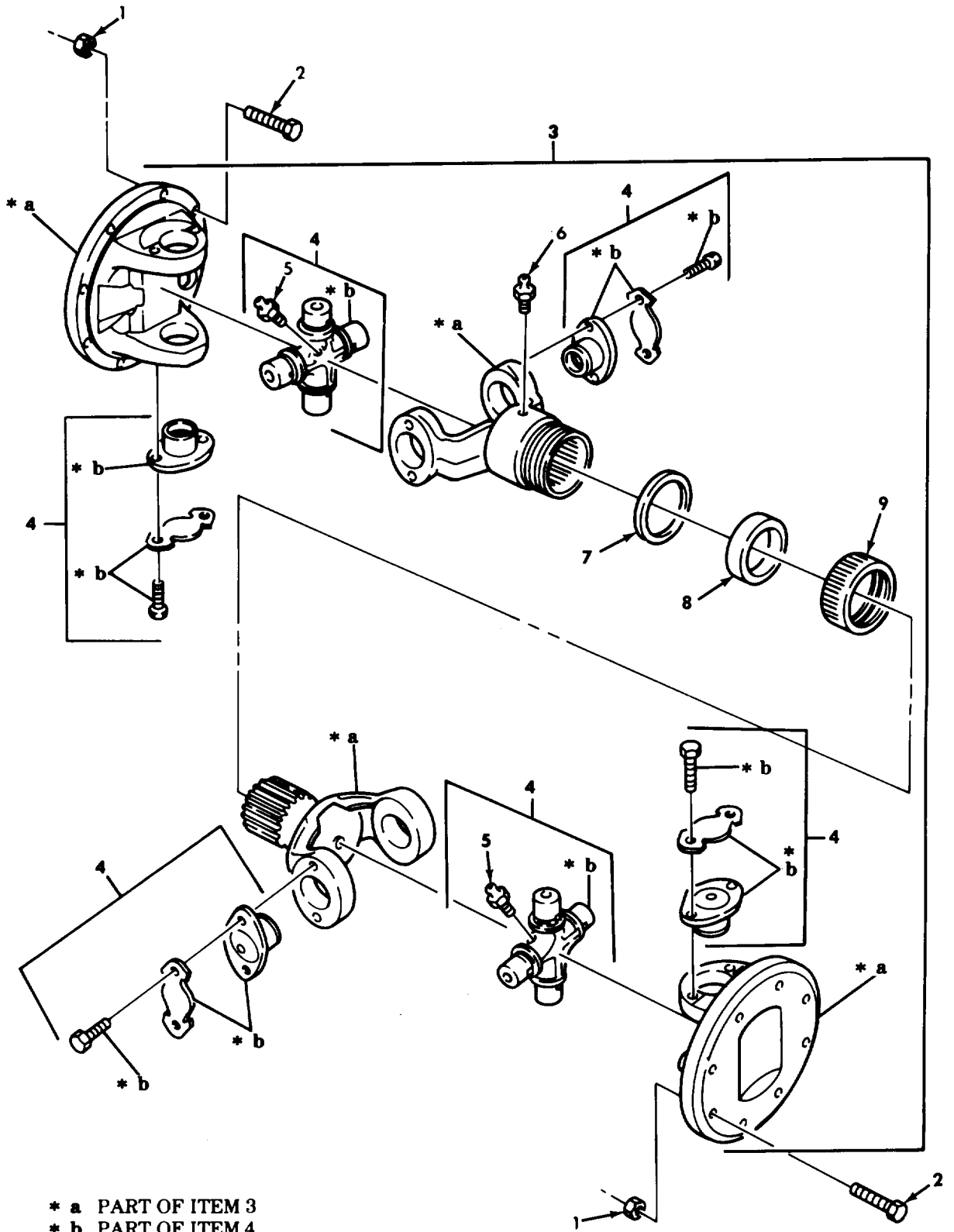

Figure 151. Propeller Shaft Assembly, Front Axle to Transfer Shaft, and Forward Rear Axle to Rear Rear Axle (Mechanic's) (Sheet 2 of 2).

SECTION II TM9-2320-260-34P-1

(1) ITEM NO	(2) SMR CODE	(3) CAGEC	(4) PART NUMBER	(5) DESCRIPTION AND USABLE ON CODES(UOC)	(6) QTY
GROUP 09 PROPELLER SHAFTS					
0900 PROPELLER SHAFTS					
FIG. 151 PROPELLER SHAFT ASSEMBLY, FRONT AXLE TO TRANSFER SHAFT, AND FORWARD REAR AXLE TO REAR REAR AXLE					
1	PAOOO	19207	8332248	PROPELLER SHAFT WIT FORWARD REAR AXLE TO REAR REAR AXLE UOC: 614,622,623,624,625,626,627,628, 629,630,631,632,633,634,635,636,637, 638	1
1	PAOOO	95019	202729-3420	PROPELLER SHAFT WIT FRONT AXLE TO TRANSFER TRANSMISSION	1
1	PAOOO	72447	200825-3	PROPELLER SHAFT WIT FORWARD REAR AXLE TO REAR REAR AXLE UOC: 620,621	1
2	PAOZZ	72447	5-279X	.PARTS KIT,UNIVERSAL	2
3	PAOZZ	96906	MS15001-1	..FITTING,LUBRICATION	2
4	PAOZZ	96906	MS15003-1	.FITTING,LUBRICATION	1
5	PAOZZ	19207	7994440	.WASHER,SPLIT	2
6	PAOZZ	95019	5-16-23	.PACKING,PREFORMED	1
7	PAOZZ	19207	7349695	.CAP,DUST,PROPELLER	1
8	PAOZZ	19207	7376150	BOLT,MACHINE	16
9	PAOZZ	96906	MS21045-6	NUT,SELF-LOCKING,HE	16
10	PAOOO	77873	2A-17550-1	PROPELLER SHAFT WIT FRONT AXLE	1
10	PAOOO	77873	2A-17550-3	PROPELLER SHAFT WIT FORWARD REAR AXLE TO REAR REAR AXLE UOC: 620,621	1
10	PAOOO	77873	2A-17550-2	PROPELLER SHAFT WIT FORWARD REAR AXLE TO REAR REAR AXLE UOC: 614,622,623,624,625,626,627,628, 629,630,631,632,633,634,635,636,637, 638	1
11	PAOZZ	79410	114-7205	PARTS KIT,UNIVERSAL	2
12	PAOZZ	96906	MS15002-1	.FITTING,LUBRICATION	2
13	PAOZZ	77873	8528J	.WASHER,SPLIT SLIPYOKE	2
14	PAOZZ	77873	8529J	.FELT,MECHANICAL,PRE SLIPYOKE	1
15	PAOZZ	77873	949J	.CAP,DUST,PROPELLER	1
16	PAOZZ	81348	WW-P-417ACABCA	.PLUG,PIPE	1

END OF FIGURE



* a PART OF ITEM 3
* b PART OF ITEM 4

Figure 152. Propeller Shaft Assembly, Transmission to Transfer Shaft (Dana) (Sheet 1 of 2).

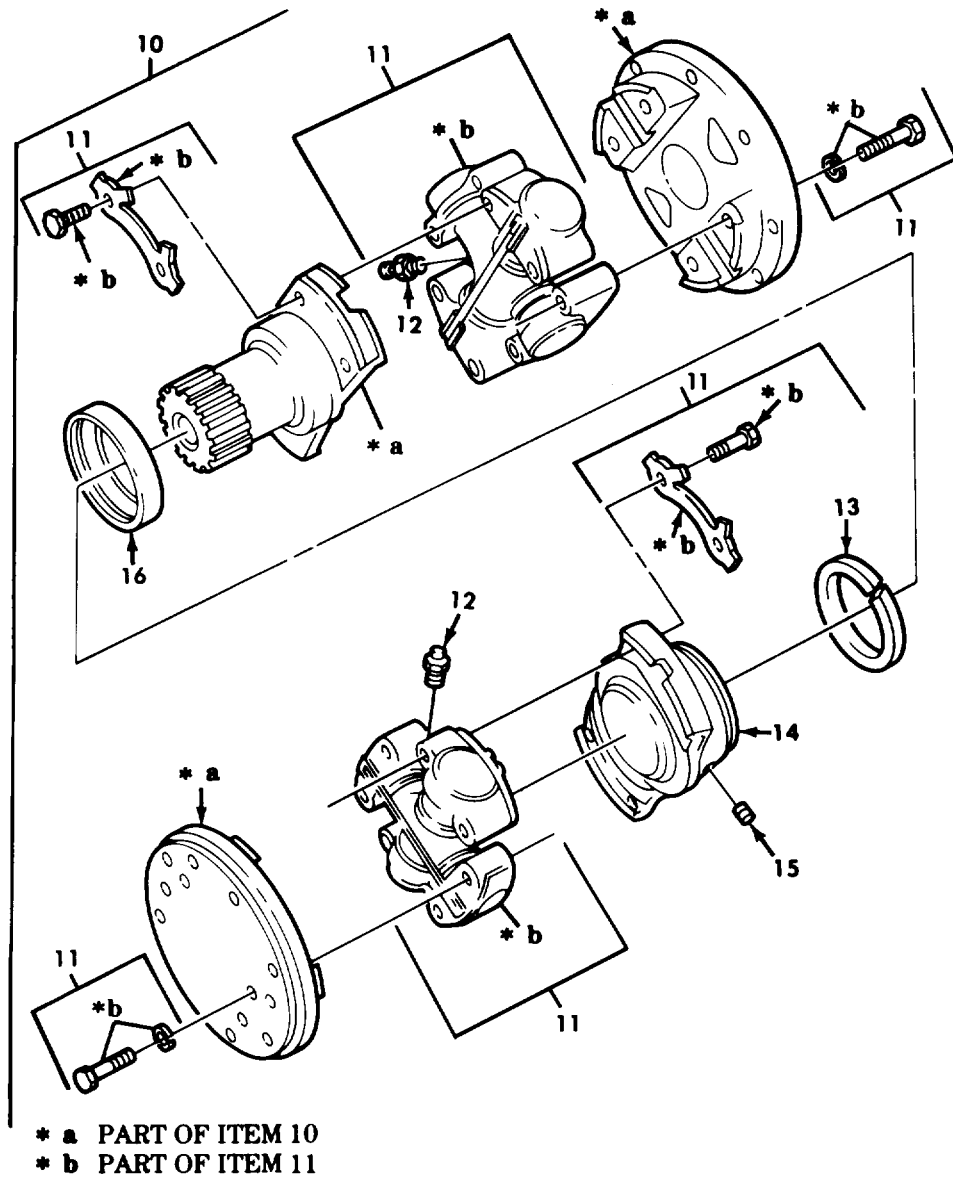

Figure 152. Propeller Shaft Assembly, Transmission to Transfer Shaft (Mechanic's) (Sheet 2 of 2).

SECTION II

TM9-2320-260-34P-1

(1) ITEM NO	(2) SMR CODE	(3) CAGEC	(4) PART NUMBER	(5) DESCRIPTION AND USABLE ON CODES(UOC)	(6) QTY
GROUP 0900 PROPELLER SHAFTS					
FIG. 152 PROPELLER SHAFT ASSEMBLY, TRANSMISSION TO TRANSFER SHAFT					
1	PAOZZ	96906	MS21045-6	NUT, SELF-LOCKING,HE	16
2	PAOZZ	19207	7376150	BOLT,MACHINE	16
3	PA000	72447	10335SF	PROPELLER SHAFT WIT TRANSMISSION TO TRANSFER TRANSMISSION(DANA)	1
4	PAOZZ	81221	5-0059	.PARTS KIT,UNIVERSAL	2
5	PAOZZ	96906	MS15001-1	..FITTING,LUBRICATION	1
6	PAOZZ	96906	MS15003-1	.FITTING,LUBRICATION	1
7	PAOZZ	19207	5214482	.PACKING,PREFORMED	1
8	PAOZZ	95019	5-15-33	.WASHER,SPLIT	1
9	PAOZZ	72447	5-14-29	.CAP,DUST,PROPELLER	1
10	PAOOO	77873	2A17549-1	PROPELLER SHAFT WIT TRANSMISSION TO TRANSFER TRANSMISSION(MECHANICS)	1
11	PAOZZ	79410	114-7205	.PARTS KIT,UNIVERSAL	2
12	PAOZZ	96906	MS15002-1	..FITTING,LUBRICATION	2
13	PAOZZ	77873	8539J	.FELT,MECHANICAL,PRE	1
14	PAOZZ	77873	6A7027	.YOKE,UNIVERSAL JOIN	1
15	PAOZZ	81348	WW-P-471ACABCA	.PLUG,PIPE	1
16	PAOZZ	77873	8533J	.RETAINER,UNIVERSAL	1

END OF FIGURE

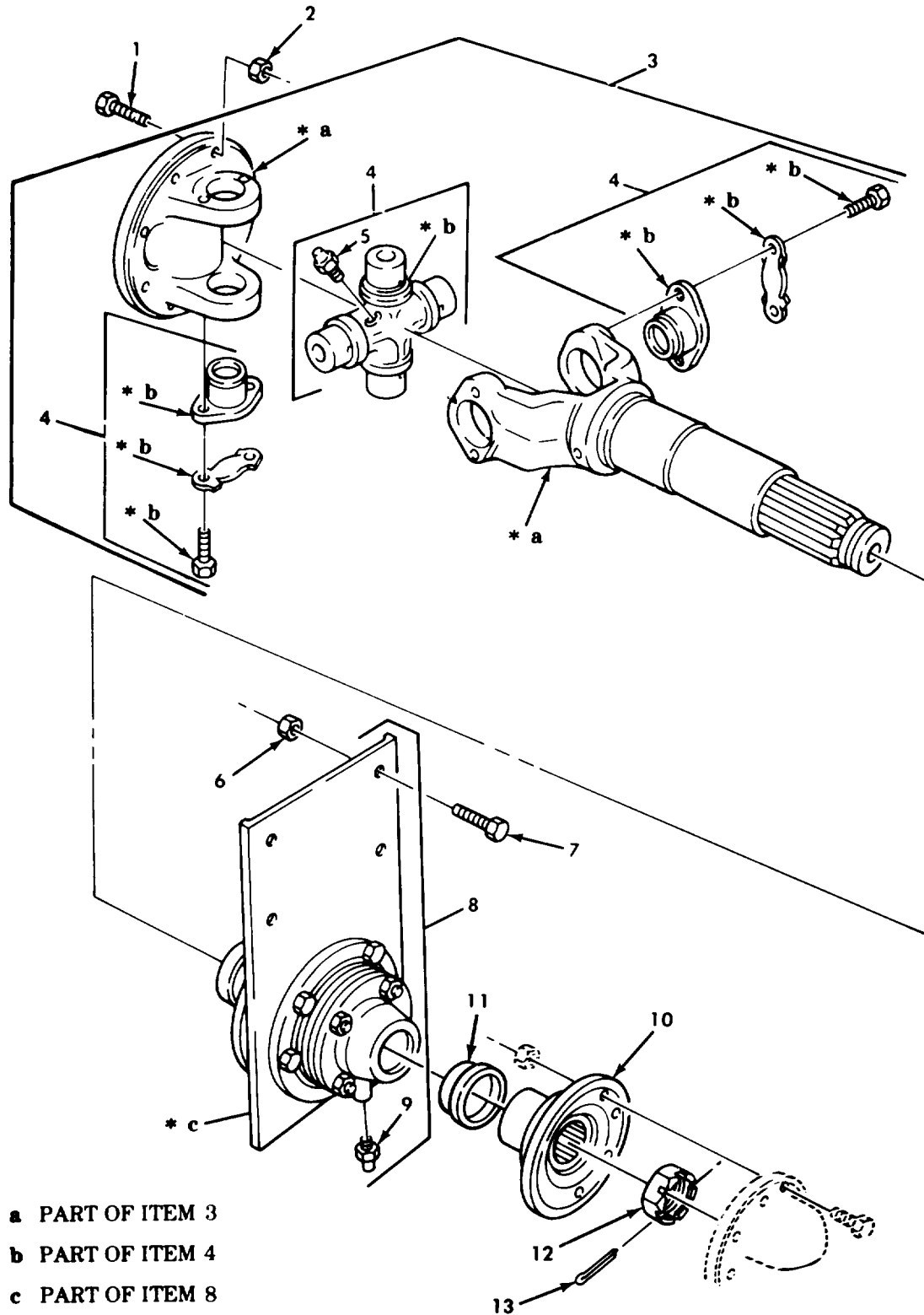

- * a PART OF ITEM 3
- * b PART OF ITEM 4
- * c PART OF ITEM 8

Figure 153. Propeller Shaft Assembly, Transfer to Center Bearing and Center Bearing Assembly (Dana)
(Sheet 1 of 2).

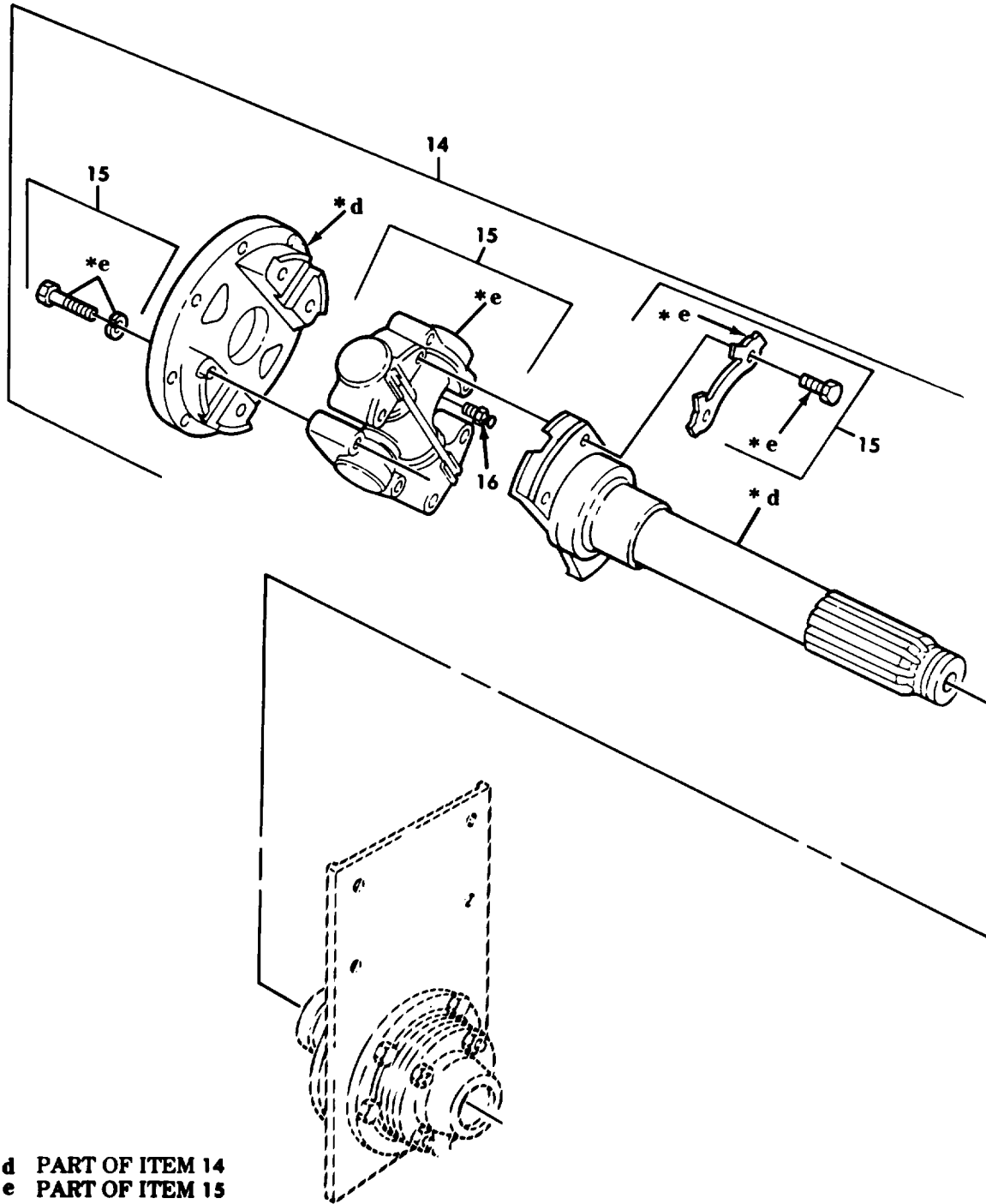

Figure 153. Propeller Shaft Assembly, Transfer to Center Bearing and Center Bearing Assembly (Mechanic's) (Sheet 2 of 2).

SECTION II

TM9-2320-260-34P-1

(1) ITEM NO	(2) SMR CODE	(3) CAGEC	(4) PART NUMBER	(5) DESCRIPTION AND USABLE ON CODES(UOC)	(6) QTY
GROUP 0900 PROPELLER SHAFT					
FIG. 153 PROPELLER SHAFT ASSEMBLY, TRANSFER TO CENTER BEARING AND CENTER BEARING ASSEMBLY					
1	PAOZZ	78500	10X507	BOLT,RIBBED NECK UOC: 620,621,628,629,630,631,632,636	2
2	PAOZZ	96906	MS21045-6	NUT,SELF-LOCKING,HE UOC: 620,621,628,629,630,631,632,636	2
3	PAOOO	72447	200833-1	PROPELLER SHAFT WIT UOC: 620,621,628,629,630,631,632,636	1
4	PAOZZ	81221	5-0059	.PARTS KIT,UNIVERSAL UOC: 620,621,628,629,630,631,632,636	1
5	PAOZZ	96906	MS15001-1	. .FITTING,LUBRICATION UOC: 620,621,628,629,630,631,632,636	1
6	PAOZZ	96906	MS21045-8	NUT,SELF-LOCKING,HE UOC: 620,621,628,629,630,631,632,636	4
7	PAOZZ	96906	MS90727-111	SCREW,CAP,HEXAGON H UOC: 620,621,628,629,630,631,632,636	4
8	PAOZZ	19207	10871093	CENTER BEARING DRIV UOC: 620,621,628,629,630,631,632,636	1
9	PAOZZ	96906	MS15003-1	.FITTING,LUBRICATION UOC: 620,621,628,629,630,631,632,636	1
10	PAOZZ	78500	A3280G1957	FLANGE,COMPANION,UN UOC: 620,621,628,629,630,631,632,636	1
11	PAOZZ	19207	5705699	KIT,SLEEVE WEAR UOC: 620,621,628,629,630,631,632,636	1
12	PAOZZ	19207	10871081	NUT,PLAIN,SLOTTED,H UOC: 620,621,628,629,630,631,632,636	1
13	PAOZZ	95097	70000-362	PIN,COTTER UOC: 620,621,628,629,630,631,632,636	1
14	PAOOO	77873	2S17551	PROPELLER SHAFT WIT UOC: 620,621,628,629,630,631,632,636	1
15	PAOZZ	77873	114-8205	.SPIDER,UNIVERSAL JO UOC: 620,621,628,629,630,631,632,636	1
16	PAPOZZ	96906	MS15002-1	. .FITTING,LUBRICATION UOC: 620,621,628,629,630,631,632,636 END OF FIGURE	2

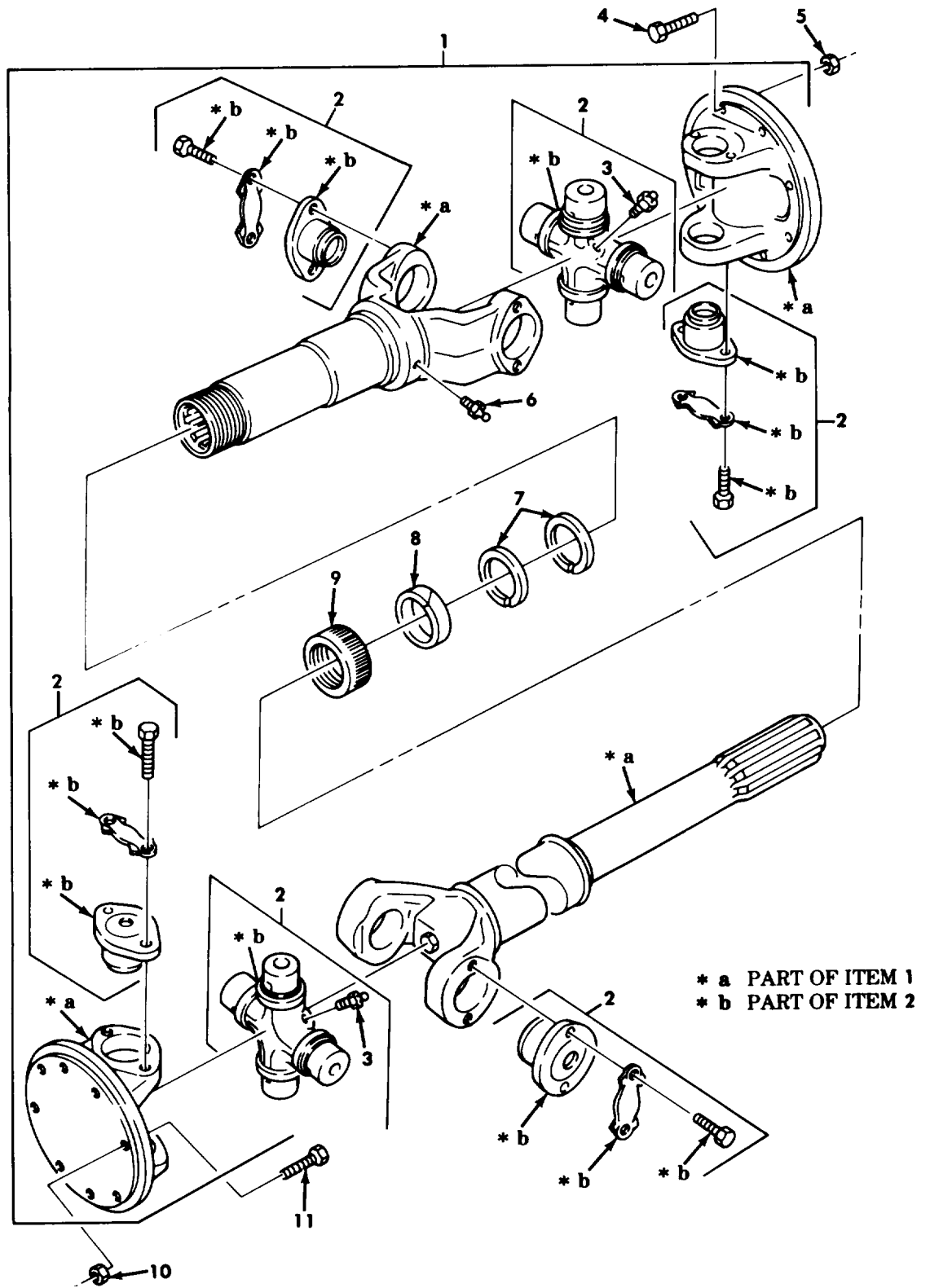

Figure 154. Propeller Shaft Assembly, Transfer to Forward Rear Axle, and Center Bearing to Forward Rear Axle (Dana) (Sheet 1 of 2).

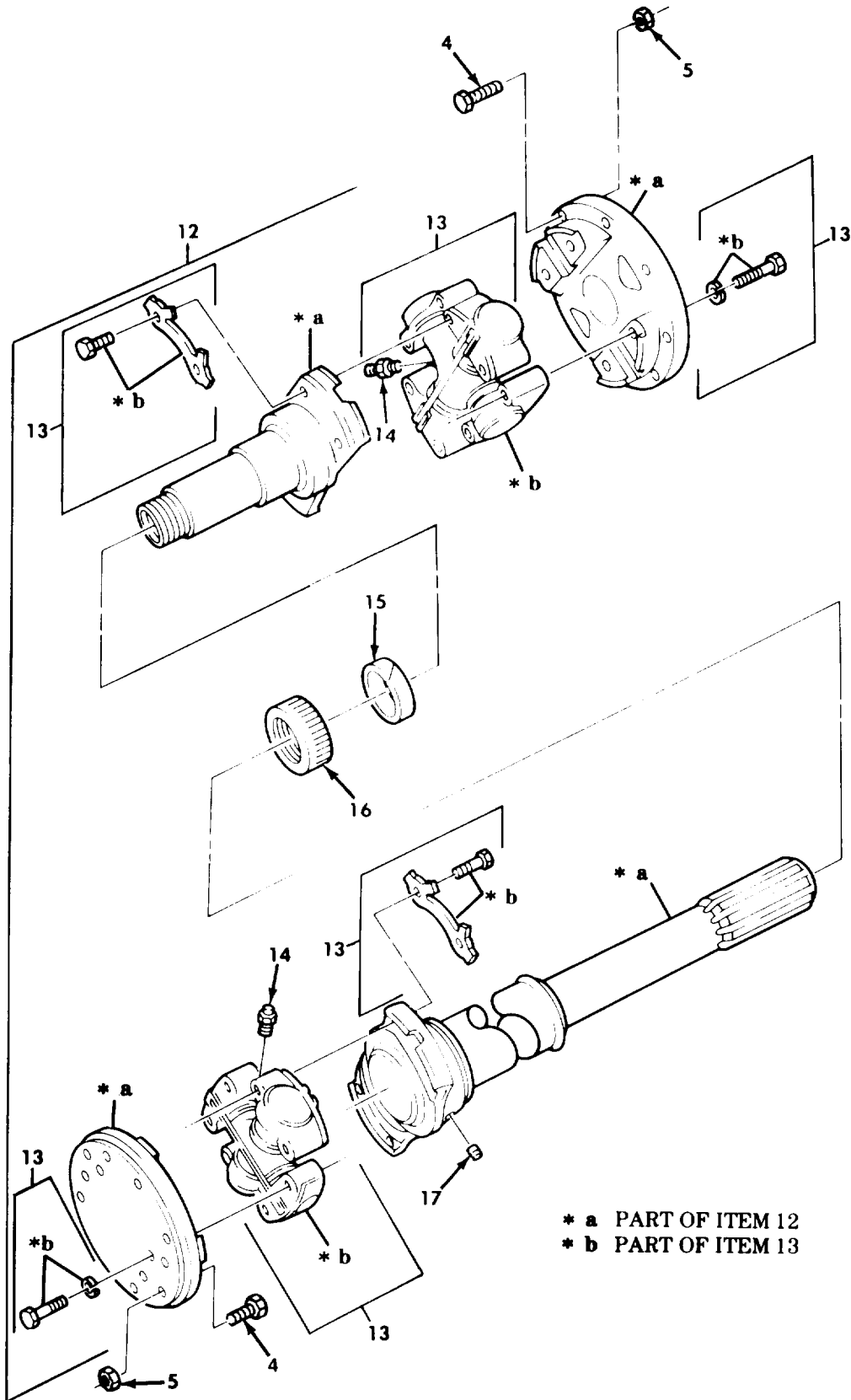

Figure 154. Propeller Shaft Assembly, Transfer to Forward Rear Axle, and Center Bearing to Forward Rear Axle (Mechanic's) (Sheet 2 of 2).

SECTION II

TM9-2320-260-34P-1

(1) ITEM NO	(2) SMR CODE	(3) CAGEC	(4) PART NUMBER	(5) DESCRIPTION AND USABLE ON CODES(UOC)	(6) QTY
GROUP 0900 PROPELLER SHAFTS					
FIG.154 PROPELLER SHAFT ASSEMBLY, TRANSFER TO FORWARD REAR AXLE AND CENTER BEARING TO FORWARD REAR AXLE					
1	PAOOO	72447	204581-1	PROPELLER SHAFT CENTER BEARING TO FORWARD REAR AXLE(DANA) UOC:620,621	1
1	PAOOO	72447	204581-3	PROPELLER SHAFT WIT CENTER BEARING TO FORWARD REAR AXLE(DANA) UOC:628,629,630,631,632,636	1
1	PAOOO	72447	204581-1	PROPELLER SHAFT TRANSFER TO FORWARD REAR AXLE(DANA) UOC:623,624,627,633,634,635	1
1	PAOOO	72447	10337-2SF	PROPELLER SHAFT WIT TRANSFER TO FORWARD REAR AXLE(DANA) UOC:614,622,625,626,637,638	1
2	PAOZZ	81221	5-0059	PARTS KIT,UNIVERSAL	1
3	PAOZZ	96906	MS15001-1	.FITTING,LUBRICATION	1
4	PAOZZ	19207	7376150	BOLT,MACHINE UOC:620,621,628,629,630,631,632,636	8
4	PAOZZ	70960	10-X-507C	BOLT,MACHINE UOC:614,622,623,624,625,626,627,633, 634,635,637,638	2
5	PAOZZ	96906	MS21045-6	NUT,SELF-LOCKING,HE UOC:620,621,628,629,630,631,632,636	8
5	PAOZZ	96906	MS21045-6	NUT,SELF-LOCKING,HE UOC:614,622,623,624,625,626,627,633, 634,635,637,638	2
6	PAOZZ	96906	MS15003-1	.FITTING,LUBRICATION	1
7	PAOZZ	61822	920095-4	.WASHER,SPLIT	2
8	PAOZZ	19207	7412636	.PACKING,PREFORMED	1
9	PAOZZ	19207	7348101	.CAP,DUST,PROPELLER	1
10	PAOZZ	96906	MS21045-6	NUT,SELF-LOCKING,HE	8
11	PAOZZ	19207	7376150	BOLT,MACHINE	8
12	PAOOO	77873	2A17552-2	PROPELLER SHAFT WIT TRANSFER TRANSMISSION TO FORWARD REAR AXLE(MECHANICS) UOC:614,622,625,626,637,638	1
12	PAOOO	19207	2A17552-1	PROPELLER SHAFT WIT TRANSFER TRANSMISSION TO FORWARD REAR AXLE(MECHANICS) UOC:623,624,627,633,634,635	1
12	PAOOO	77873	2A17552-1	PROPELLER SHAFT WIT CENTER BEARING TO FORWARD REAR AXLE(MECHANICS) UOC:620,621	1
12	PAOOO	77873	2A17552-3	PROPELLER SHAFT CENTER BEARING TO FORWARD REAR AXLE(MECHANICS) UOC:628,629,630,631,632,636	1
13	PAOZZ	77873	114-8205	.SPIDER,UNIVERSAL JO	2
14	PAOZZ	96906	MS15002-1	.FITTING,LUBRICATION	2

SECTION II

TM9-2320-260-34P-1

(1) ITEM NO	(2) SMR CODE	(3) CAGEC	(4) PART NUMBER	(5) DESCRIPTION AND USABLE ON CODES(UOC)	(6) QTY
15	PAOZZ	77873	2-61093	. FELT, MECHANICAL, PRE	1
16	PAOZZ	77873	3310J	. PACKING NUT	1
17	PAOZZ	81348	WW-P-471ACABCA	. PLUG, PIPE	1

END OF FIGURE

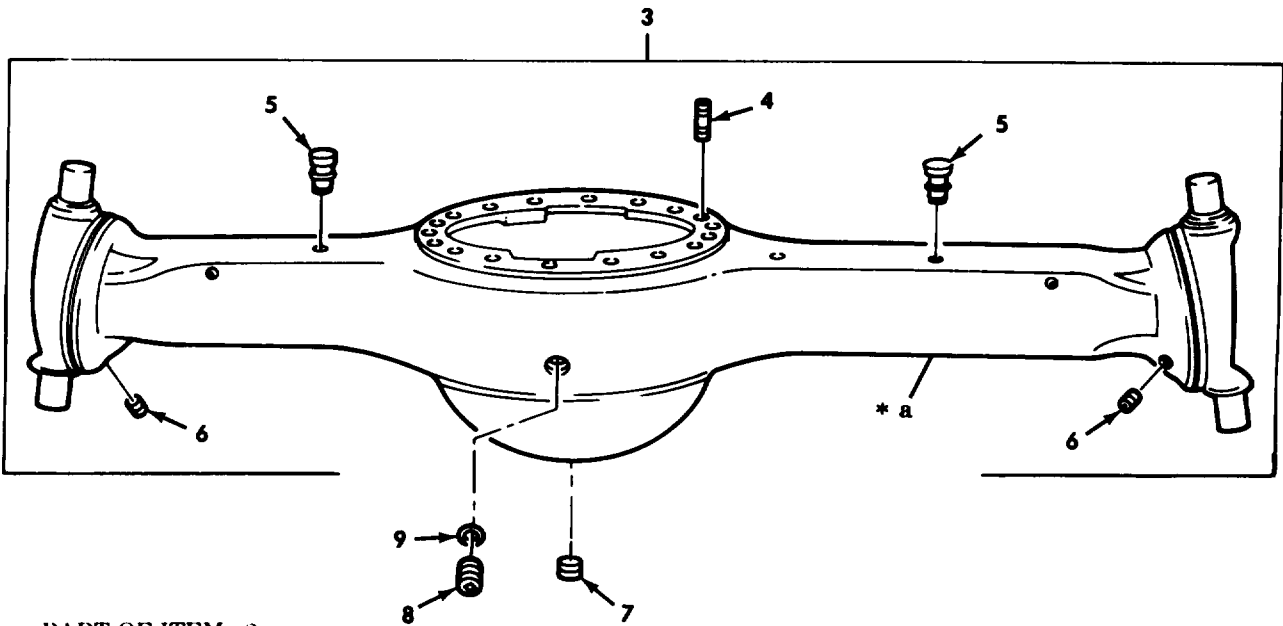
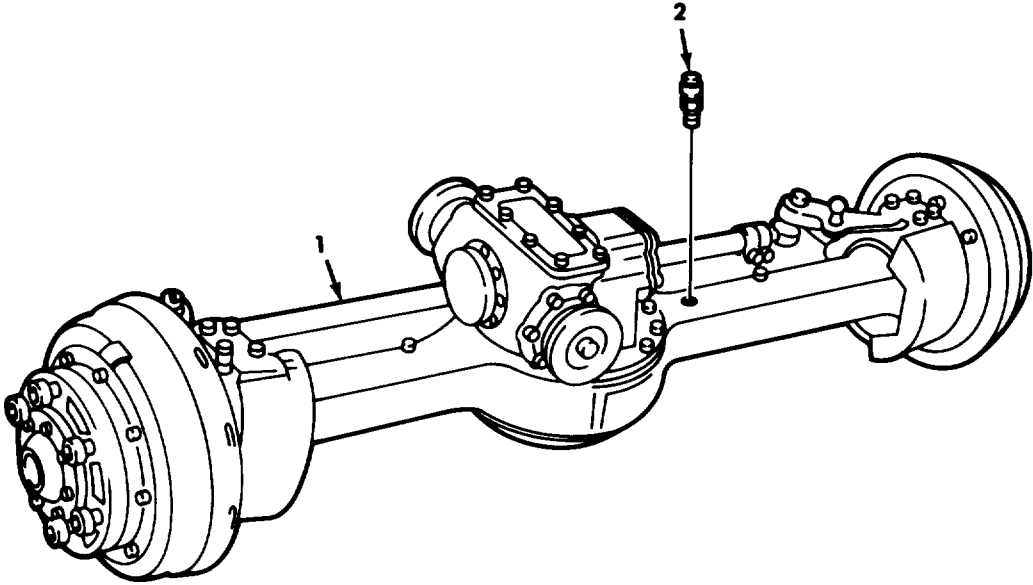

* a PART OF ITEM 3

Figure 155. Front Axle Assembly and Axle Housing Assembly.

SECTION II TM9-2320-260-34P-1

(1) ITEM NO	(2) SMR CODE	(3) CAGEC	(4) PART NUMBER	(5) DESCRIPTION AND USABLE ON CODES(UOC)	(6) QTY
				GROUP 10 FRONT AXLE 1000 FRONT AXLE ASSEMBLY	
				FIG.155 FRONT AXLE ASSEMBLY AND AXLE HOUSING ASSEMBLY	
1	PAFHH	19207	11664292	AXLE ASSY,AUTOMN UOC:620,621	1
1	PAFHH	19207	11664273	AXLE ASSY,AUTOMN UOC:614,622,623,624,625,626,627,628, 629,630,631,632,633,634,635,637,638	1
1	PBFHH	19207	11664273-1	AXLE ASSEMBLY,AUTOM UOC:636	1
2	PAOZZ	19207	5196397	VALVE,AIR PRESSURE	1
3	PAHZZ	19207	8758345	HOUSING,MECHANICAL	1
4	PAFZZ	78500	4X-1240-1-C	.STUD,PLAIN	18
5	PAFZZ	19207	7521651	.PIN,SHOULDER,HEADLE	2
6	PAOZZ	81348	WW-P-471ACABCB	.PLUG,PIPE	4
7	PAOZZ	96906	MS49006-10	PLUG,PIPE,MAGNETIC	1
8	PAOZZ	19207	7326126	PLUG,MACHINE THREAD	1
9	PAOZZ	96906	MS35769-21	GASKET	1

END OF FIGURE

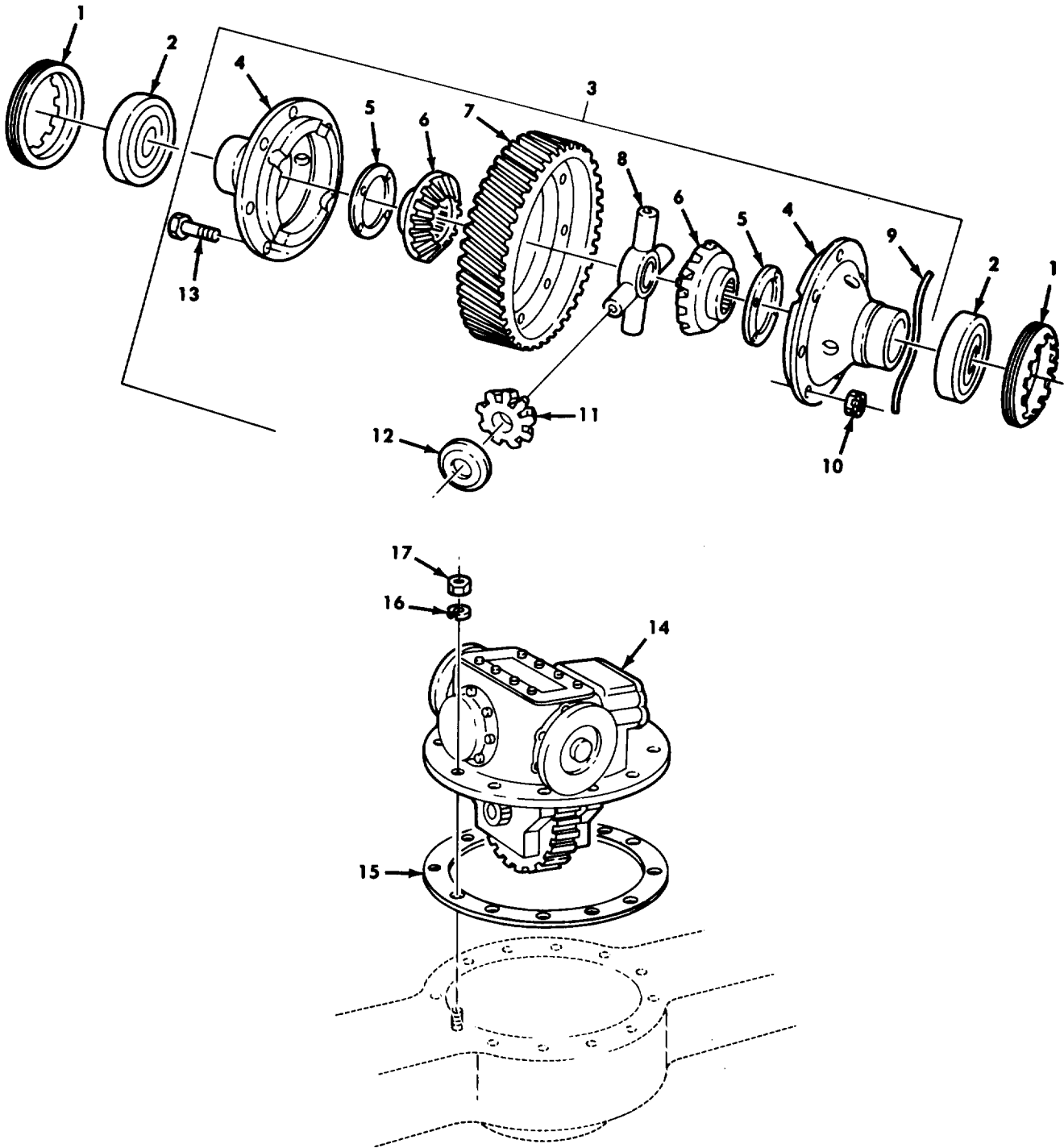

Figure 156. Front Axle Differential Assembly and Mounting Hardware.

SECTION II

TM9-2320-260-34P-1

(1) ITEM NO	(2) SMR CODE	(3) CAGEC	(4) PART NUMBER	(5) DESCRIPTION AND USABLE ON CODES(UOC)	(6) QTY
GROUP 1002 DIFFERENTIAL					
FIG.156 FRONT AXLE DIFFERENTIAL ASSEMBLY AND MOUNTING HARDWARE					
1	PAFZZ	19207	7346818	RING,EXTERNALLY THR	2
2	PAFZZ	21450	712699	BEARING ROLLER,TAPE	2
3	PAHHH	19207	8758285	DIFFERENTIAL GEAR U	1
4	XAHZZ	19207	8758252	.CARRIER,DIFFERENTIA	2
5	KFHZZ	19207	8758201	.WASHER,THRUST PART OF KIT P/N 7346959	2
6	KFHZZ	19207	7346959	.GEAR,BEVEL PART OF KIT P/N 7346959	2
7	KFHZZ	19207	7346824	.GEAR,HELICAL PART OF KIT P/N 10899232	1
8	KFHZZ	19207	8758206	.SPIDER PART OF KIT P/N 7346959	1
9	MHHZZ	80244	22W1642-125	.WIRE,NONELECTRICAL MAKE FROM WIRE, P/N MS20995F41	1
10	PAHZZ	19207	7346823	.NUT,PLAIN,SLOTTED,H	8
11	KFHZZ	19207	8675772	.GEAR PART OF KIT P/N 7346959	4
12	KFHZZ	19207	8758200	.WASHER, THRUST PART OF KIT P/N 7346959	4
13	PAHZZ	19207	7346822	.BOLT,MACHINE	8
14	PAFHH	19207	7346970	DIFFERENTIAL,DRIVIN	1
15	PAFZZ	19207	7346814	GASKET	1
16	PAFZZ	19207	10900409	WASHER,FLAT	18
17	PAFZZ	19207	7346813	NUT,PLAIN,HEXAGON	18

END OF FIGURE

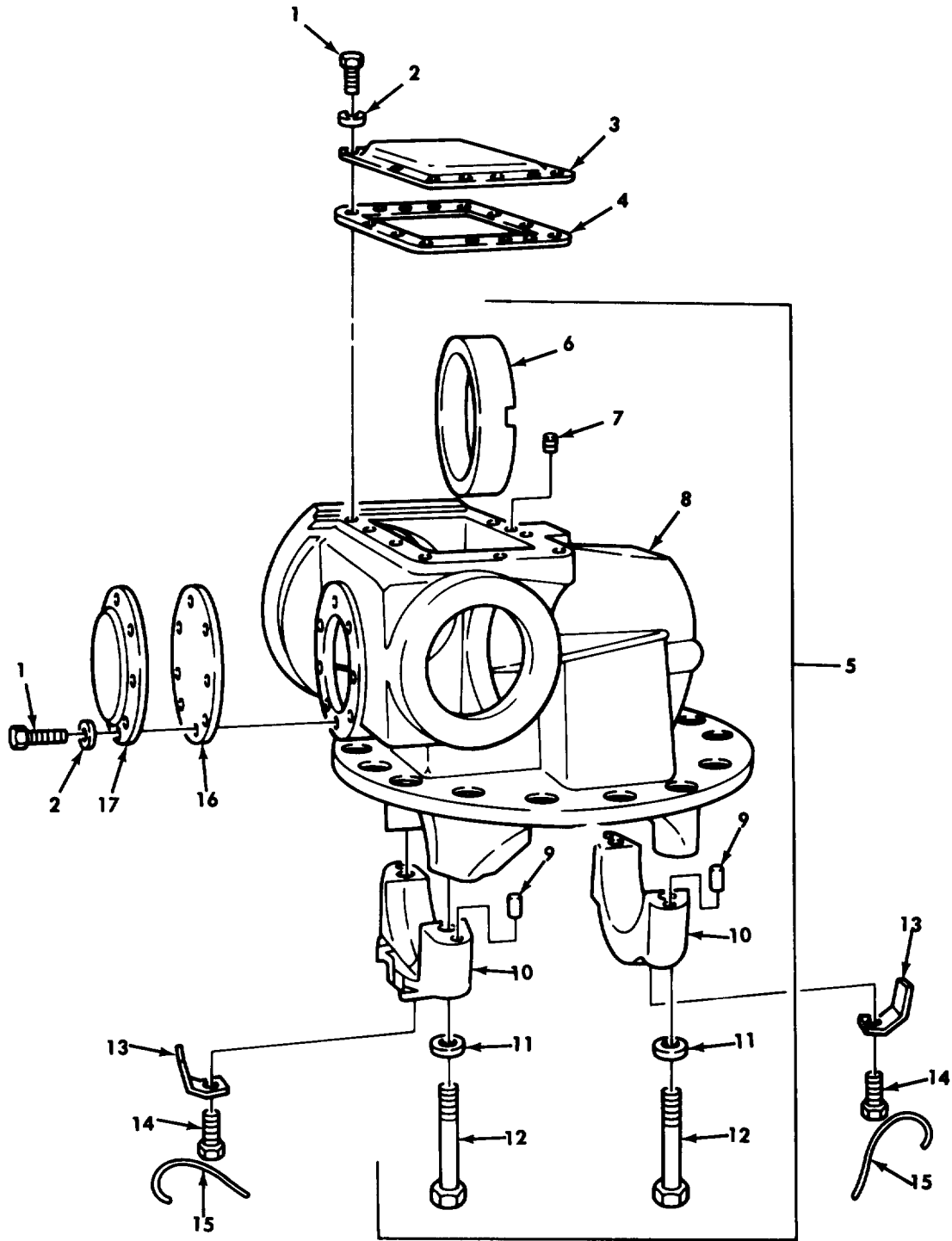

Figure 157. Front Axle Differential Carrier Assembly and Covers.

SECTION II

TM9-2320-260-34P-1

(1) ITEM NO	(2) SMR CODE	(3) CAGEC	(4) PART NUMBER	(5) DESCRIPTION AND USABLE ON CODES(UOC)	(6) QTY
GROUP 1002 DIFFERENTIAL					
FIG.157 FRONT AXLE DIFFERENTIAL CARRIER ASSEMBLY AND COVERS					
1	PAFZZ	96906	MS18154-58	SCREW,CAP,HEXAGON H	18
2	PAFZZ	19207	7748743	WASHER,FLAT	18
3	PAFZZ	19207	7346820	COVER,ACCESS	1
4	KFHZZ	19207	7535079	GASKET PART OF KIT P/N 7346807	1
5	PAHHH	19207	7347548	CARRIER AND CAP ASS	1
6	PAHZZ	19207	7346883	.BEARING,SLEEVE	1
7	PAHZZ	19207	7521718	.SETSCREW	1
8	XAHZZ	19207	8758260	.HOUSING	1
9	PAHZZ	19207	7534717	.PIN,SHOULDER,HEADLE	4
10	XAHZZ	19207	8758249	.CAP	2
11	PAHZZ	19207	10900408	.WASHER,FLAT	4
12	PAHZZ	19207	7346817	.BOLT,MACHINE	4
13	PAHZZ	19207	7346819	LOCK	2
14	PAHZZ	96906	MS51095-410	SCREW,CAP,HEXAGON H	2
15	MHHZZ	80244	22W1642-125	WIRE,NONELECTRICAL MAKE FROM WIRE, P/N MS20995F41	2
16	PAFZZ	19207	7346899	GASKET	1
17	PAFZZ	19207	8758248	COVER,ACCESS	1

END OF FIGURE

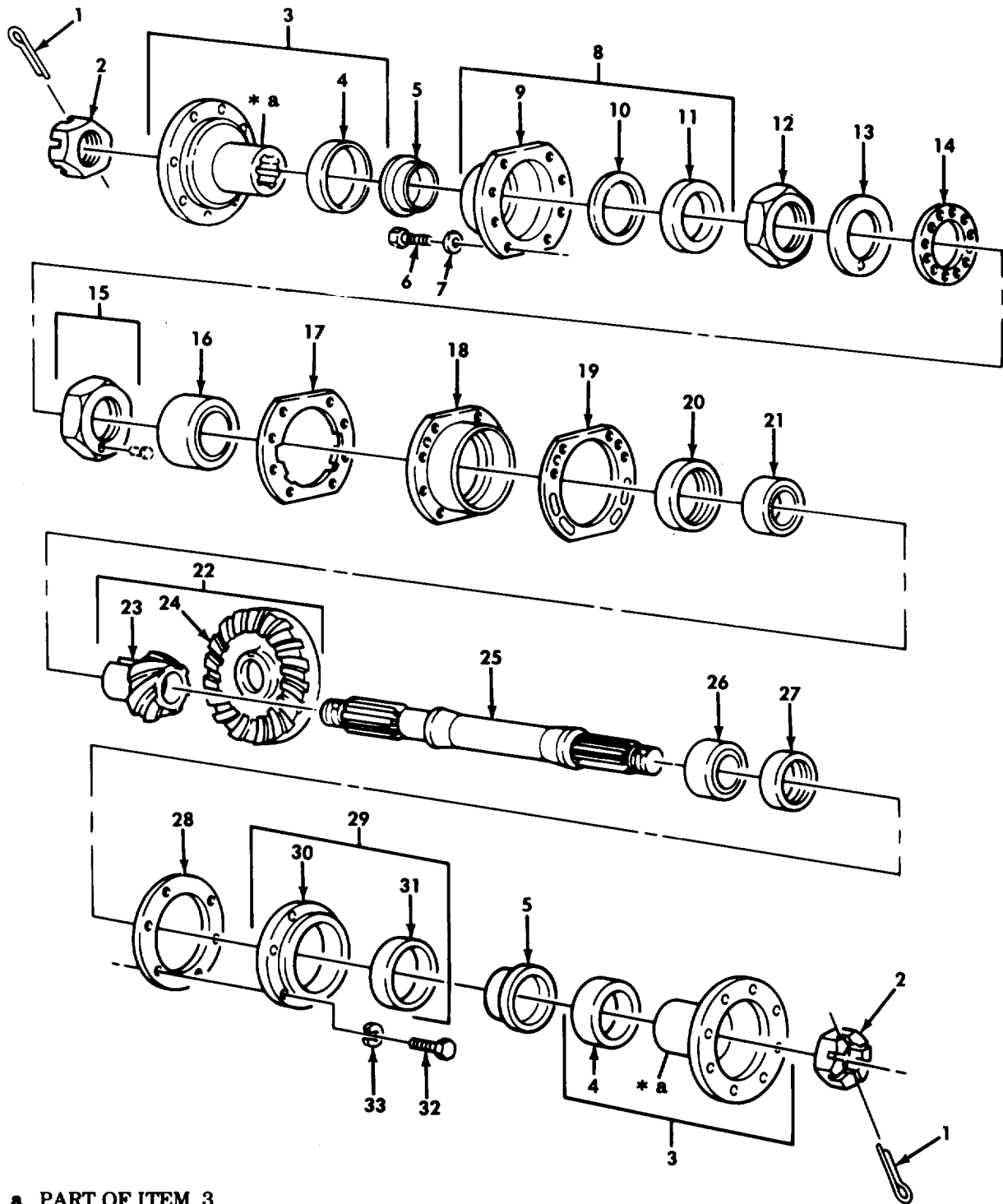

* a PART OF ITEM 3

Figure 158. Front Axle Differential Through Shaft Gears, and Flange Assemblies.

SECTION II

TM9-2320-260-34P-1

(1) ITEM NO	(2) SMR CODE	(3) CAGEC	(4) PART NUMBER	(5) DESCRIPTION AND USABLE ON CODES(UOC)	(6) QTY
GROUP 1002 DIFFERENTIAL					
FIG. 158 FRONT AXLE DIFFERENTIAL THROUGH SHAFT, GEARS, AND FLANGE ASSEMBLIES					
1	PAFZZ	96906	MS24665-361	PIN, COTTER	2
2	PAFZZ	19207	7346893	NUT, PLAIN, SLOTTED, H	2
3	PAFFF	78500	A320G1957	FLANGE, COMPANION, UN	2
4	PAFZZ	19207	7535048	.DEFLECTOR, DIRT AND	2
5	PAFZZ	19207	5705699	REPAIR KIT, SLEEVE	2
6	PAFZZ	24617	180178	SCREW, CAP, HEXAGON H	8
7	PAFZZ	38597	50-4-18-17-7	WASHER, FLAT FRONT DIFFERENTIAL	8
8	PAFFF	19207	7346897	COVER ASSEMBLY	1
9	XAFZZ	19207	8758251	.COVER	1
10	PAFZZ	19207	10900396	.GASKET	1
11	PAFZZ	19207	11669023	.SEAL, PLAIN ENCASED	1
12	PAHZZ	19207	7979263	NUT, PLAIN, OCTAGON	1
13	PAHZZ	19207	8758258	WASHER, KEY	1
14	PAHZZ	19207	5139123	WASHER, KEY	1
15	PAHZZ	19207	7979308	NUT ASSY	1
16	PAHZZ	21450	703189	BEARING, ROLLER, TAPE	1
17	KFHZZ	19207	7346886	GASKET PART OF KIT P/N 7346807	1
18	PAHZZ	19207	8758202	PLATE, RETAINING, BEA	1
19	KFHZZ	19207	7346888	SHIM 0.003 PART OF KIT P/N 7346807	1
19	KFHZZ	19207	7346889	SHIM 0.005 PART OF KIT P/N 7346807	5
19	KFHZZ	19207	7346890	SHIM 0.031 PART OF P/N 7346807	1
20	KFHZZ	19207	8758209	COLLAR 0.3670 PART OF KIT P/N 5704278	1
20	KFHZZ	19207	8758211	COLLAR 0.3690 PART OF KIT P/N 5704278	1
20	KFHZZ	19207	8758213	COLLAR 0.3710 PART OF KIT P/N 5704278	1
20	KFHZZ	19207	8758215	COLLAR 0.3730 PART OF KIT P/N 5704278	1
20	KFHZZ	19207	8758219	COLLAR 0.3770 PART OF KIT P/N 5704278	1
20	KFHZZ	19207	8758221	COLLAR 0.3790 PART OF KIT P/N 5704278	1
20	KFHZZ	19207	8758223	COLLAR 0.3810 PART OF KIT P/N 5704278	1
20	KFHZZ	19207	8758225	COLLAR 0.3830 PART OF KIT P/N 5704278	1
20	KFHZZ	19207	8758227	COLLAR 0.3850 PART OF KIT P/N 5704278	1
20	KFHZZ	19207	8758229	BEARING, WASHER, THRU 0.3870 PART OF KIT P/N 5704278	1
20	KFHZZ	19207	8758231	COLLAR PART OF KIT P/N 5704278	1
20	KFHZZ	19207	8758233	COLLAR 0.3910 PART OF KIT P/N 5704278	1
20	KFHZZ	19207	8758235	COLLAR 0.3930 PART OF KIT P/N 5704278	1

SECTION II

TM9-2320-260-34P-1

(1) ITEM NO	(2) SMR CODE	(3) CAGEC	(4) PART NUMBER	(5) DESCRIPTION AND USABLE ON CODES(UOC)	(6) QTY
20	KFHZZ	19207	8758237	COLLAR 0.3950 PART OF KIT P/N 5704278	1
20	KFHZZ	19207	8758239	COLLAR 0.3970 PART OF KIT P/N 5704278	1
20	KFHZZ	19207	8758241	COLLAR 0.3990 PART OF KIT P/N 5704278	1
20	KFHZZ	19207	8758243	COLLAR 0.4010 PART OF KIT P/N 5704278	1
20	KFHZZ	19207	8758245	COLLAR 0.4030 PART OF KIT P/N 5704278	1
21	PAHZZ	21450	713536	BEARING,ROLLER,TAPE	1
22	PAHZZ	78500	MPS516	GEAR SET,BEVEL,MATC	1
23	XAHZZ	19207	8758204	.GEAR,BEVEL	1
24	XAHZZ	19207	8758205	.GEAR,BEVEL	1
25	PAHZZ	19207	7346892	SHAFT,SHOULDERED	1
26	PAHZZ	78500	712148	BEARING,ROLLER,CYLI	1
27	PAHZZ	19207	7346894	BEARING,WASHER,THRU	1
28	KFHZZ	19207	7346896	GASKET PART OF KIT P/N 7346807	1
29	PAFFF	19207	7346895	CAP AND SEAL ASSEMB	1
30	XAFZZ	19207	8758207	.CAP	1
31	PAFZZ	19207	11669023	.SEAL,PLAIN ENCASED	1
32	PAFZZ	96906	MS90728-61	SCREW,CAP,HEXAGON H	6
33	PAFZZ	96906	MS35338-46	WASHER,LOCK	6

END OF FIGURE

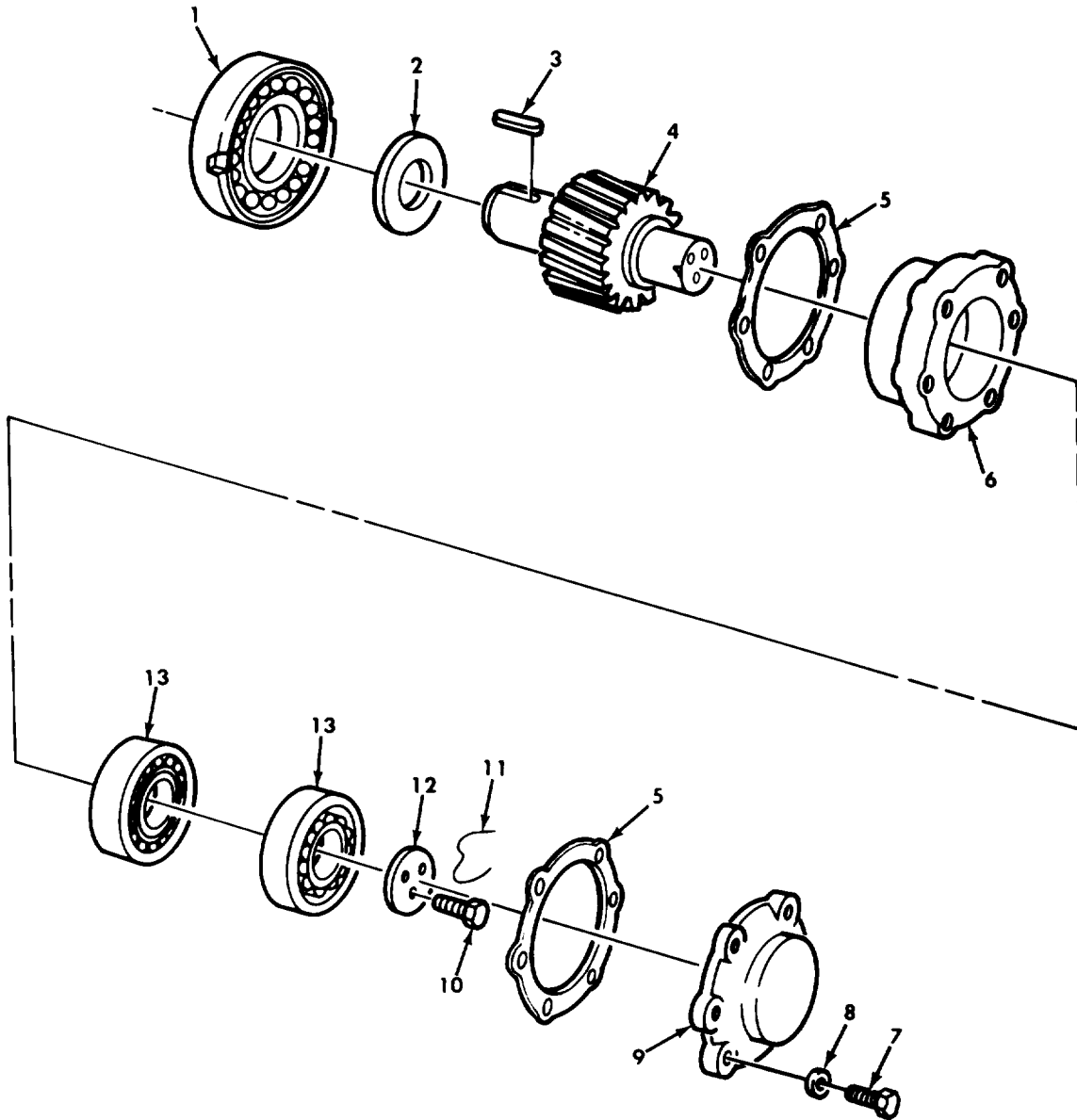

Figure 159. Front Axle Differential Helical Drive Pinion and Related Parts.

SECTION II

TM9-2320-260-34P-1

(1) ITEM NO	(2) SMR CODE	(3) CAGEC	(4) PART NUMBER	(5) DESCRIPTION AND USABLE ON CODES(UOC)	(6) QTY
GROUP 1002 DIFFERENTIAL					
FIG.159 FRONT AXLE DIFFERENTIAL HELICAL DRIVE PINION AND RELATED PARTS					
1	PAHZZ	21450	707640	BEARING,ROLLER,CYLI	1
2	PAHZZ	19207	7346882	WASHER,RECESSED	1
3	PAHZZ	19207	7534781	KEY,MACHINE	1
4	KFHZZ	19207	7346825	GEAR,HELICAL PART OF KIT P/N 10899232	1
5	KFHZZ	19207	7346880	SHIM 0.003 PART OF KIT P/N 7346807	2
5	KFHZZ	19207	7346879	SHIM 0.005 PART OF KIT P/N 7346807	2
5	KFHZZ	19207	7346878	GASKET 0.031 PART OF KIT P/N 7346807	2
6	PAHZZ	19207	8758208	CAP,BEARING,DIFFERE	1
7	PAHZZ	96906	MS90728-115	SCREW,CAP,HEXAGON H	6
8	PAHZZ	38597	50-4-18-17-7	WASHER,FLAT	6
9	PAFZZ	19207	7346877	PLATE,RETAINING,BEA	1
10	PAHZZ	96906	MS51095-386	SCREW,CAP,HEXAGON H	3
11	MHHZZ	80244	22W1642-125	WIRE,ELECTRICAL MAKE FROM WIRE, P/N MS20995F41	1
12	PAHZZ	78500	1829S149	PLATE,RETAINING,BEA	1
13	PAHZZ	21450	712627	BEARING,ROLLER,TAPE	2

END OF FIGURE

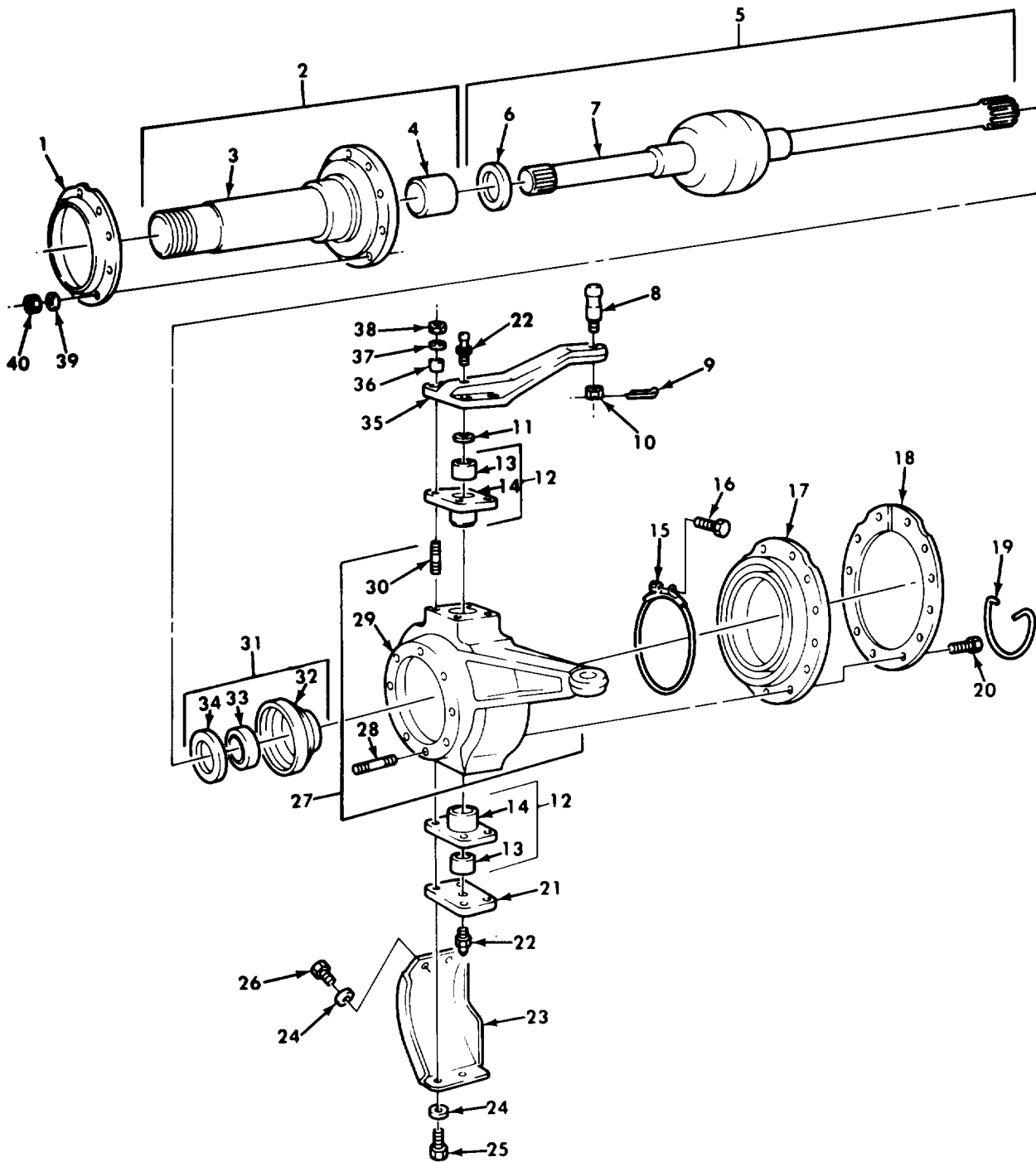

Figure 160. Spindle Shaft Assembly, Universal Shaft, and Knuckle Assembly.

SECTION II

TM9-2320-260-34P-1

(1) ITEM NO	(2) SMR CODE	(3) CAGEC	(4) PART NUMBER	(5) DESCRIPTION AND USABLE ON CODES(UOC)	(6) QTY
GROUP 1004 STEERING AND LEANING WHEEL MECHANISM					
FIG.160 SPINDLE SHAFT ASSEMBLY, UNIVERSAL SHAFT,AND KNUCKLE ASSEMBLY					
1	PAOZZ	78500	3286G163	DEFLECTOR,DIRT AND	2
2	PAOFF	19207	7346982	SPINDLE,WHEEL,DRIVI	2
3	XAOZZ	19207	8758276	.SPINDLE	1
4	PAOZZ	19207	7346983	.BEARING,SLEEVE	1
5	PAOOO	78500	A3202G8093	SHAFT,UNIVERSAL JOI LEFT FRONT AXLE	1
5	PAOOO	02413	811E1138	SHAFT,AXLE,AL TOMOTI RIGHT FRONT AXLE	1
6	PAOZZ	19207	7346986	.WASHER,FLAT UNIVERSAL JOINT SHAFT	1
7	XAOZZ	19207	10883182	.SHAFT,AXLE LEFT	1
7	XAOZZ	19207	10883183	.SHAFT,AXLE RIGHT	1
8	PAOZZ	19207	7346980	STUD,BALL LEFT	1
8	PAOZZ	19207	11664599	STUD,BALL RIGHT	1
9	PAOZZ	96906	MS24665-357	PIN,COTTER	1
10	PAOZZ	96906	MS35692-69	NUT,PLAIN,SLOTTED,H	2
11	PAFZZ	19207	8758279	WASHER,FLAT 0.125 PART OF KIT P/N 7346981 UOC:614,620,621,623,624,625,626,627, 628,629,630,631,632,633,634,635,636, 637,638	V
11	PAFZZ	19207	8758280	WASHER,FLAT 0.135 PART OF KIT P/N 7346981	V
11	PAFZZ	19207	8758281	WASHER,FLAT 0.145 PART OF KIT P/N 7346981	V
11	PAFZZ	19207	8758282	WASHER,FLAT 0.155 PART OF KIT P/N 7346981	V
11	PAFZZ	19207	8758283	WASHER,FLAT 0.165 PART OF KIT P/N 7236981	V
11	PAFZZ	19207	8758284	WASHER,FLAT 0.175 PART OF P/N 7346981	V
12	PAFFH	19207	7346971	SLEEVE ASY	4
13	PAFZZ	19207	7346972	.BEARING,SLEEVE	1
14	XAFZZ	19207	8758253	.SLEEVE	1
15	PAOZZ	19207	12300575	CLAMP ASSEMBLY	2
16	PAOZZ	96906	MS27039-0825	SCREW,MACHINE PART OF KIT P/N 5704510	1
17	PAOZZ	92679	98883R91	BOOT,DUST AND MOIST PART OF KIT P/N 5704510	1
18	PAOZZ	19207	7346975	RING,DIFFERENTIAL C	2
19	MOOZZ	80244	22W1642-125	WIRE,NONELECTRICAL MAKE FROM WIRE, P/N 20995F41 PART OF KIT P/N 5704510	2
20	PAOZZ	96906	MS35265-94	SCREW,MACHINE UOC:614,620,621,623,624,625,626,627, 628,629,630,631,632,633,634,635,636, 637,638	24
21	PAFZZ	19207	7346974	COVER,ACCESS	2

SECTION II

TM9-2320-260-34P-1

(1) ITEM NO	(2) SMR CODE	(3) CAGEC	(4) PART NUMBER	(5) DESCRIPTION AND USABLE ON CODES(UOC)	(6) QTY
22	PAOZZ	96906	MS15003-1	FITTING,LUBRICATION	4
23	PAOZZ	19207	7346977	GUARD,BRUSH LEFT SIDE	1
23	PAOZZ	19207	7346978	GUARD,BRUSH RIGHT SIDE	1
24	PAOZZ	96906	MS35338-50	WASHER,LOCK	12
25	PAOZZ	96906	MS90728-165	SCREW,CAP,HEXAGON H	8
26	PAOZZ	96906	MS90728-160	SCREW,CAP,HEXAGON H	4
27	PAFFF	19207	7346815	KNUCKLE ASY LEFT SIDE	1
27	PAFFF	19207	7346816-1	KNUCKLE AND STUD AS RIGHT SIDE	1
28	PAFZZ	19207	7346811	.STUD,PLAIN	10
29	XAFZZ	19207	8758352	.HOUSING,MECHANICAL LEFT SIDE	1
29	XAFZZ	19207	8758352-1	.HOUSING,FRONT AXLE RIGHT SIDE	1
30	PAFZZ	19207	7346900	.STUD,PLAIN	4
31	PAOOO	19207	7346951	SEAL ASSEMBLY,SHAFT	2
32	PAOZZ	19207	8758268	.RETAINER,OIL SEAL	1
33	PAOZZ	19207	10938292	.SEAL,PLAIN ENCASED	1
34	PAOZZ	19207	7346986	.WASHER,FLAT	1
35	PAFZZ	19207	11664597	ARM,STEERING GEAR LEFT HAND	1
35	PAFZZ	19207	11664598	ARM,STEERING RIGHT HAND	1
36	PAFZZ	19207	7346812	BUSHING,TAPERED	8
37	PAFZZ	96906	MS35335-39	WASHER,LOCK	8
38	PAFZZ	19207	7346813	NUT,PLAIN,HEXAGON	8
39	PAFZZ	96906	MS35335-38	WASHER,LOCK	20
40	PAOZZ	96906	MS51968-17	NUT,PLAIN,HEXAGON	20

END OF FIGURE

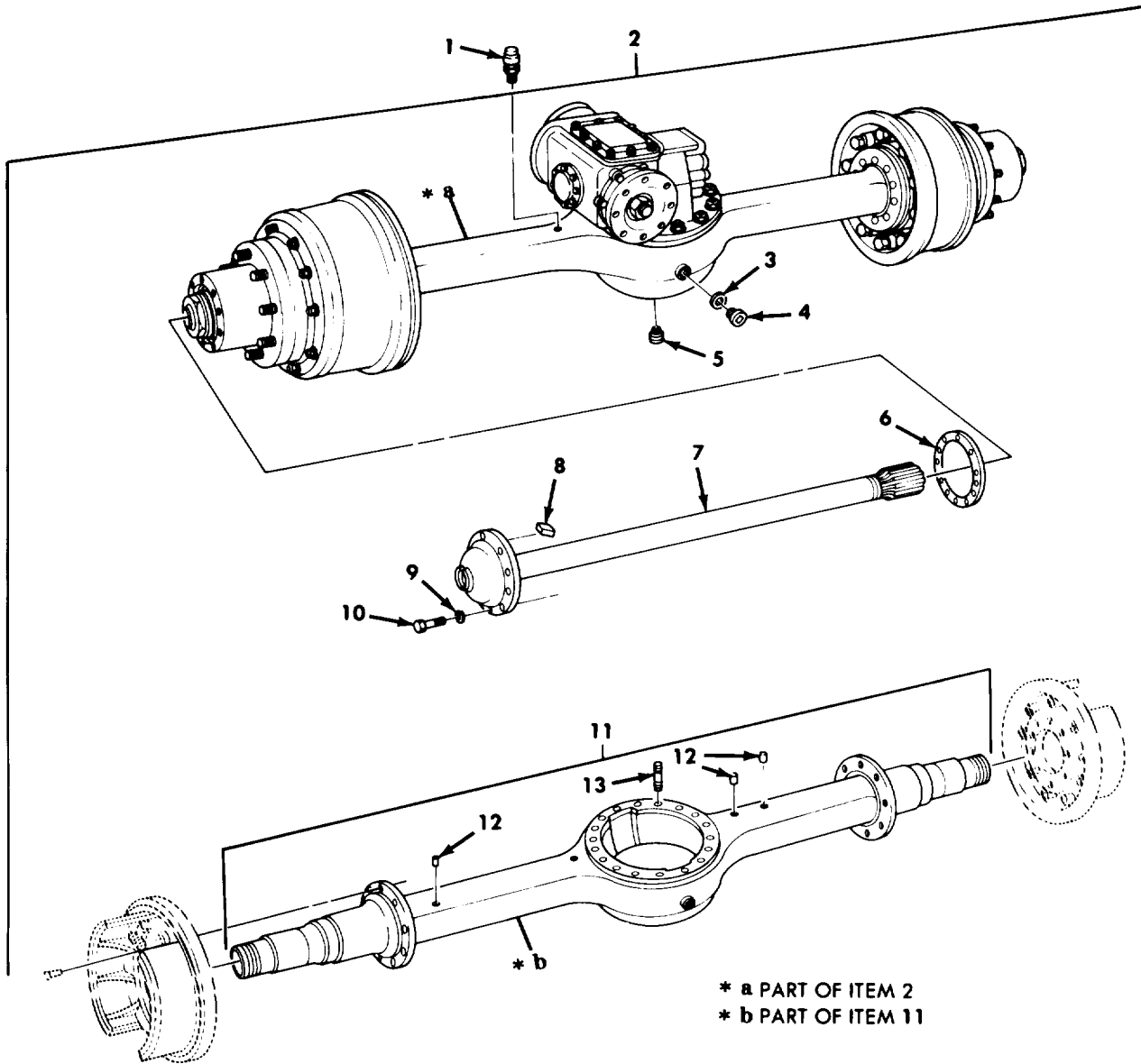

Figure 161. Rear Axle Assembly and Axle Housing Assembly.

SECTION II

TM9-2320-260-34P-1

(1) ITEM NO	(2) SMR CODE	(3) CAGEC	(4) PART NUMBER	(5) DESCRIPTION AND USABLE ON CODES(UOC)	(6) QTY
GROUP 11 REAR AXLE					
1100 REAR AXLE ASSEMBLY					
FIG.161 REAR AXLE ASSEMBLY AND AXLE HOUSING ASSEMBLY					
1	PAOZZ	19207	5196397	VALVE,AIR PRESSURE	2
2	PAFHH	19207	8758349	AXLE ASSEMBLY,AUTOM UOC:620,621	2
2	PAFHH	19207	8758346	AXLE ASSEMBLY,AUTOM UOC:614,622,623,624,625,626,627,628, 629,630,631,632,633,634,635,636,637, 638	2
3	PAOZZ	96906	MS35769-21	.GASKET	1
4	PAOZZ	19207	7326126	.PLUG,MACHINE THREAD	1
5	PAOZZ	78500	1250Z182	.PLUG,PIPE,MAGNETIC	1
6	PAOZZ	19207	7979275	.GASKET	2
7	PAOZZ	19207	7346960	.SHAFT,AXLE,AUTOMOTI UOC:614,622,623,624,625,626,627,628, 629,630,631,632,633,634,635,636,637, 638	2
7	PAOZZ	19207	7411142	.SHAFT,AXLE,AUTOMOTI UOC:620,621	2
8	PAOZZ	19207	8758266	.GASKET	2
9	PAOZZ	96906	MS35338-48	.WASHER,LOCK	20
10	PAOZZ	19207	10896726	.BOLT,MACHINE	20
11	XAHZZ	19207	8758344	.HOUSING ASSEMBLY UOC:614,622,623,624,625,626,627,628, 629,630,631,632,633,634,635,636,637, 638	1
11	XAHZZ	19207	8758322	.HOUSING ASSEMBLY UOC:620,621	1
12	PAFZZ	19207	7521651	. .PIN,SHOULDER,HEADLE	3
13	PAFZZ	78500	4X-1240-1-C	. .STUD,PLAIN	18
END OF FIGURE					

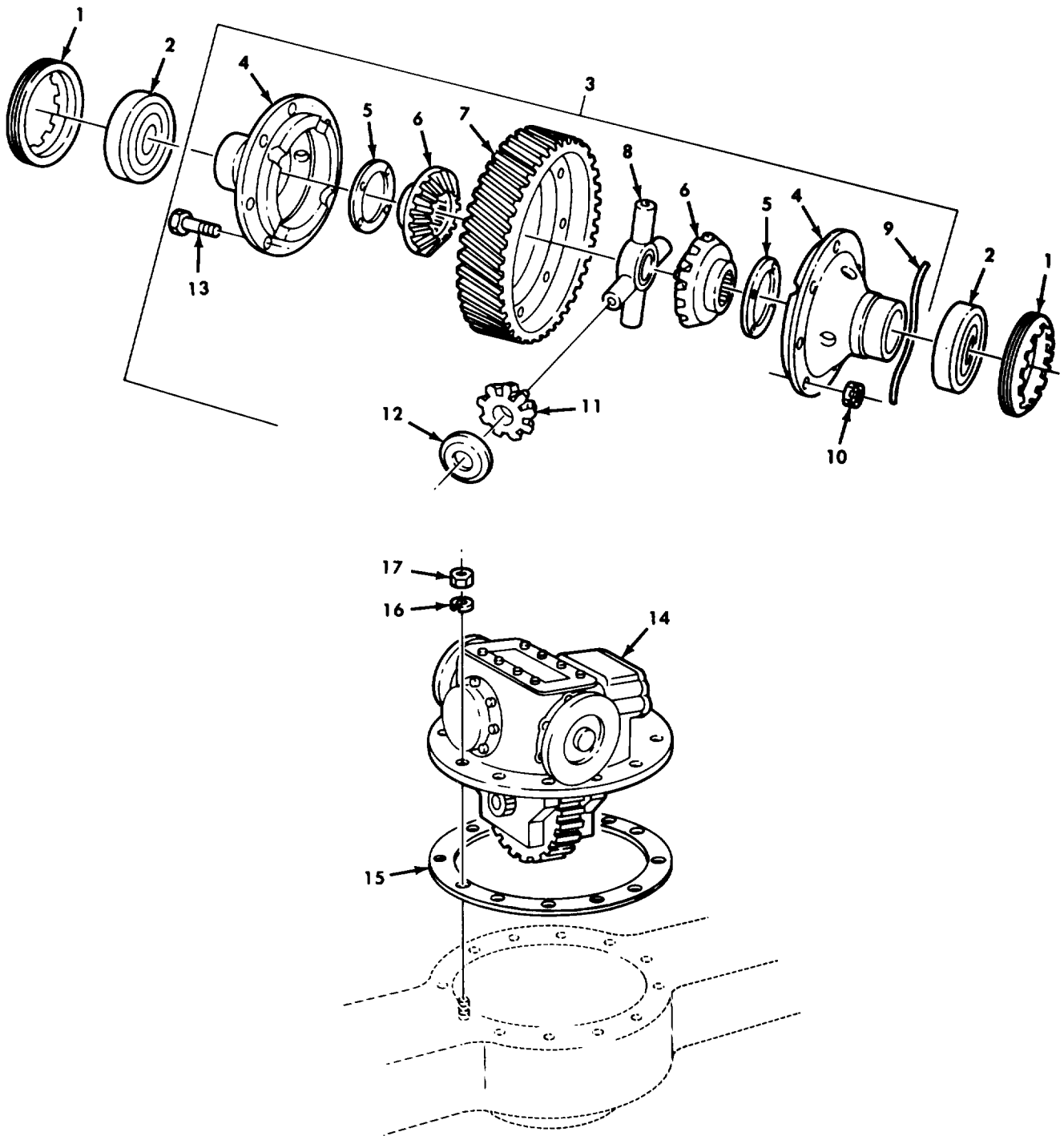

Figure 162. Rear Axle Differential Assembly and Mounting Hardware.

SECTION II

TM9-2320-260-34P-1

(1) ITEM NO	(2) SMR CODE	(3) CAGEC	(4) PART NUMBER	(5) DESCRIPTION AND USABLE ON CODES(UOC)	(6) QTY
GROUP 1102 DIFFERENTIAL					
FIG.162 REAR AXLE DIFFERENTIAL ASSEMBLY AND MOUNTING HARDWARE					
1	PAFZZ	19207	7346818	RING,EXTERNALLY THR	2
2	PAFZZ	96906	MS19081-124	BEARING,ROLLER,TAPE	2
3	PAHHH	19207	8758285	DIFFERENTIAL GEAR U	1
4	XAHZZ	19207	8758252	.CARRIER,DIFFERENTIA	2
5	KFHZZ	19207	8758201	.BEARING,WASHER,THRU PART OF KIT P/N 7346959 PART OF KIT P/N 8758285	2
6	KFHZZ	19207	7346959	.GEAR,BEVEL PART OF KIT P/N 7346959	2
7	KFHZZ	19207	7346824	.GEAR,HELICAL PART OF KIT P/N 10899232	1
8	KFHZZ	19207	8758206	.SPIDER,DIFFERENTIAL,PART OF KIT P/N 7346959	1
9	MHHZZ	80244	22W1642-125	.WIRE,NONELECTRICAL MAKE FROM WIRE, P/N MS20995F41	1
10	PAHZZ	19207	7346823	.NUT,PLAIN,SLOTTED,H	8
11	KFHZZ	19207	8675772	.GEAR PART OF KIT P/N 7346959	4
12	KFHZZ	19207	8758200	.WASHER,THRUST PART OF KIT P/N 7346959	4
13	PAHZZ	19207	7346822	.BOLT,MACHINE	8
14	PAFHH	19207	7346970	DIFFERENTIAL,DRIVIN	1
15	PAFZZ	19207	7346814	GASKET	1
16	PAFZZ	19207	10900409	WASHER,FLAT	18
17	PAFZZ	19207	7346813	NUT,PLAIN,HEXAGON	18

END OF FIGURE

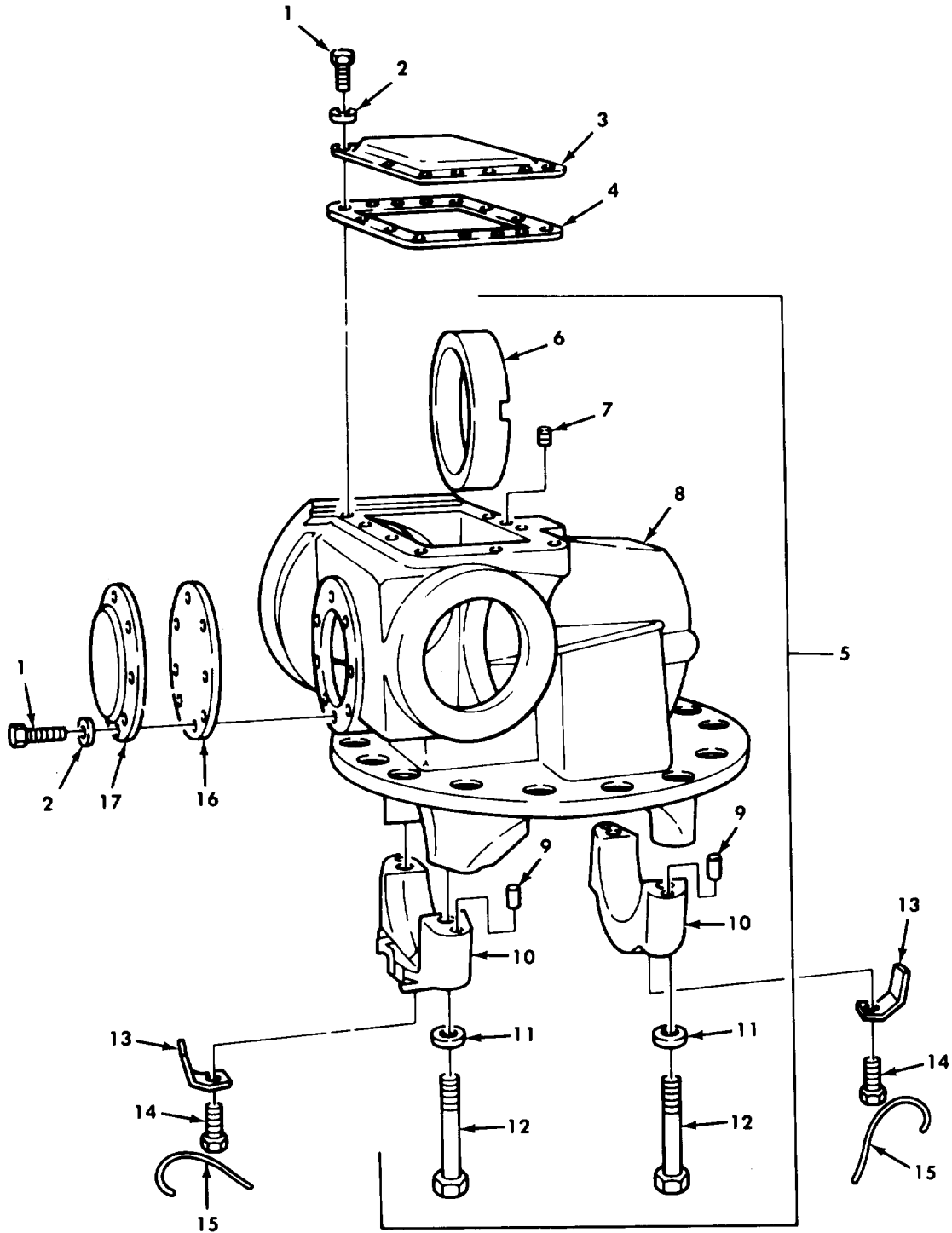

Figure 163. Rear Axle Differential Carrier Assembly, Access Covers, and Related Parts.

SECTION II

TM9-2320-260-34P-1

(1) ITEM NO	(2) SMR CODE	(3) CAGEC	(4) PART NUMBER	(5) DESCRIPTION AND USABLE ON CODES(UOC)	(6) QTY
GROUP 1102 DIFFERENTIAL					
FIG.163 REAR AXLE DIFFERENTIAL CARRIER ASSEMBLY,ACCESS COVERS,AND RELATED PARTS					
1	PAFZZ	96906	MS18154-58	SCREW,CAP,HEXAGON H	18
2	PAFZZ	19207	7748743	WASHER,FLAT	18
3	PPFZZ	19207	7346820	COVER,ACCESS	1
4	PAFZZ	19207	7535079	GASKET PART OF KIT P/N 7346807	1
5	PAHHH	19207	7347548	CARRIER AND CAP ASS	1
6	PAHZZ	19207	7346883	.BEARING,SLEEVE	1
7	PAHZZ	19207	7521718	.SETSCREW	1
8	XAHZZ	19207	8758260	.CARRIER	1
9	PAHZZ	19207	7534717	.PIN,SHOULDER,HEADLE	4
10	XAHZZ	19207	8758249	.CAP,DIFFERENTIAL SU	2
11	PAHZZ	19207	10900408	.WASHER,FLAT	4
12	PAHZZ	19207	7346817	.BOLT,MACHINE	4
13	PAHZZ	19207	7346819	LOCK	2
14	PAHZZ	96906	MS51095-410	SCREW,CAP,HEXAGON H	2
15	MHHZZ	80244	22W1642-125	WIRE,NONELECTRICAL MAKE FROM WIRE, P/N MS20995F41	2
16	PAFZZ	19207	7346899	GASKET	1
17	PPFZZ	19207	8758248	COVER,ACCESS	1

END OF FIGURE

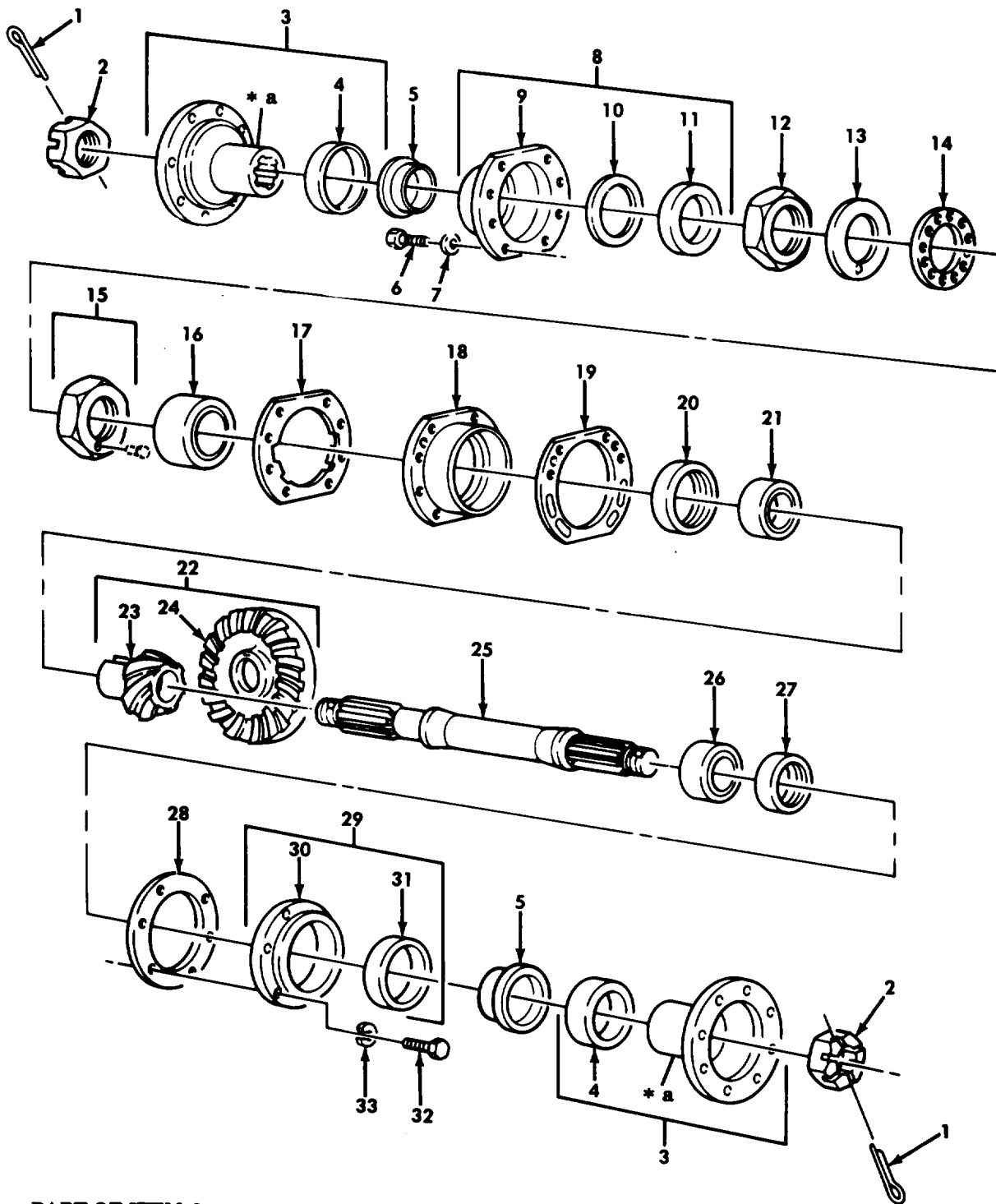

Figure 16-4. Rear Axle Differential Through Shaft, Gears, and Flange Assemblies.

(1) ITEM NO	(2) SMR CODE	(3) CAGEC	(4) PART NUMBER	(5) DESCRIPTION AND USABLE ON CODES(UOC)	(6) QTY
GROUP 1102 DIFFERENTIAL					
FIG.164 REAR AXLE DIFFERENTIAL THROUGH SHAFT,GEARS,AND FLANGE ASSEMBLIES					
1	PAFZZ	96906	MS24665-361	PIN,COTTER	2
2	PAFZZ	19207	7346893	NUT,PLAIN,SLOTTED,H	2
3	PAFFF	78500	A3280G1957	FLANGE,COMPANION,UN	2
4	PAFZZ	19207	7535048	.DEFLECTOR,DIRT AND	1
5	PAFZZ	19207	5705699	KIT,SLEEVE WEAR	2
6	PRFZZ	24617	180178	SCREW,CAP,HEXAGON H	8
7	PAFZZ	38597	50-4-18-17-7	WASHER,FLAT	8
8	PAFFF	19207	7346897	COVER ASSEMBLY	1
9	XAFZZ	19207	8758251	.COVER	1
10	PAFZZ	19207	10900396	.GASKET	1
11	PAFZZ	19207	11669023	.SEAL,PLAIN ENCASED	1
12	PAHZZ	19207	7979263	NUT,PLAIN,OCTAGON	1
13	PAHZZ	19207	8758258	WASHER,KEY	1
14	PAHZZ	19207	5139123	WASHER,KEY	1
15	PFHZZ	19207	7979308	NUT ASSY	1
16	PAHZZ	96906	MS19081-135	BEARING,ROLLER,TAPE	1
17	KFHZZ	19207	7346886	GASKET PART OF KIT P/N 7346807	1
18	PAHZZ	19207	8758202	PLATE,RETAINING,BEA	1
19	KFHZZ	19207	7346888	SHIM 0.003 PART OF KIT P/N 7346807	1
19	KFHZZ	19207	7346889	SHIM 0.005 PART OF KIT P/N 7346807	1
19	KFHZZ	19207	7346890	SHIM 0.031 PART OF KIT P/N 7346807	1
20	KFHZZ	19207	8758209	COLLAR 0.3670 PART OF KIT P/N 5704278	1
20	KFHZZ	19207	8758211	COLLAR 0.3690 PART OF P/N 5704278	1
20	KFHZZ	19207	8758213	COLLAR 0.3710 PART OF KIT P/N 5704278	1
20	KFHZZ	19207	8758215	COLLAR 0.3730 PART OF KIT P/N 5704278	1
20	KFHZZ	19207	8758217	COLLAR 0.3750 PART OF KIT P/N 5704278	1
20	KFHZZ	19207	8758219	COLLAR 0.3770 PART OF KIT P/N 5704278	1
20	KFHZZ	19207	8758221	COLLAR 0.3790 PART OF KIT P/N 5704278	1
20	KFHZZ	19207	8758223	COLLAR 0.3810 PART OF KIT P/N 5704278	1
20	KFHZZ	19207	8758225	COLLAR 0.3830 PART OF KIT P/N 5704278	1
20	KFHZZ	19207	8758227	COLLAR 0.3850 PART OF KIT P/N 5704278	1
20	KFHZZ	19207	8758229	BEARING WASHER,THRU 0.3870 PART OF KIT P/N 5704278	1
20	KFHZZ	19207	8758231	COLLAR 0.3890 PART OF KIT P/N 5704278	1
20	KFHZZ	19207	8758235	COLLAR 0.3930 PART OF KIT P/N	1

SECTION II

TM9-2320-260-34P-1

(1) ITEM NO	(2) SMR CODE	(3) CAGEC	(4) PART NUMBER	(5) DESCRIPTION AND USABLE ON CODES(UOC)	(6) QTY
				5704278	
20	KFHZZ	19207	8758233	COLLAR 0.3910 PART OF KIT P/N 5704278	1
20	KFHZZ	19207	8758237	COLLAR 0.3950 PART OF KIT P/N 5704278	1
20	KFHZZ	19207	8758239	COLLAR 0.3970 PART OF KIT P/N 5704278	1
20	KFHZZ	19207	8758241	COLLAR 0.3990 PART OF KIT P/N 5704278	1
20	KFHZZ	19207	8758243	COLLAR 0.4010 PART OF KIT P/N 5704278	1
20	KFHZZ	19207	8758245	COLLAR 0.4030 PART OF KIT P/N 5704278	1
21	PAHZZ	21450	713536	BEARING,ROLLER,TAPE	1
22	PAHZZ	78500	MPS516	GEAR SET,BEVEL,MATC	1
23	XAHZZ	19207	8758204	GEAR	1
24	XOHZZ	19207	8758205	GEAR,BEVEL	1
25	PAHZZ	19207	7346892	SHAFT,SHOULDERED	1
26	PAHZZ	21450	712148	BEARING,ROLLER,CYLI	1
27	PAHZZ	19207	7346894	BEARING,WASHER,THRU	1
28	KFHZZ	19207	7346896	GASKET PART OF KIT P/N 7346807	1
29	PAFZZ	19207	7346895	CAP AND SEAL ASSEMB	1
30	XAFZZ	19207	8758207	.CAP	1
31	PAFZZ	19207	11669023	.SEAL,PLAIN ENCASED	1
32	PAFZZ	96906	MS90728-61	SCREW,CAP,HEXAGON H	6
33	PAFZZ	96906	MS35338-46	WASHER,LOCK	6

END OF FIGURE

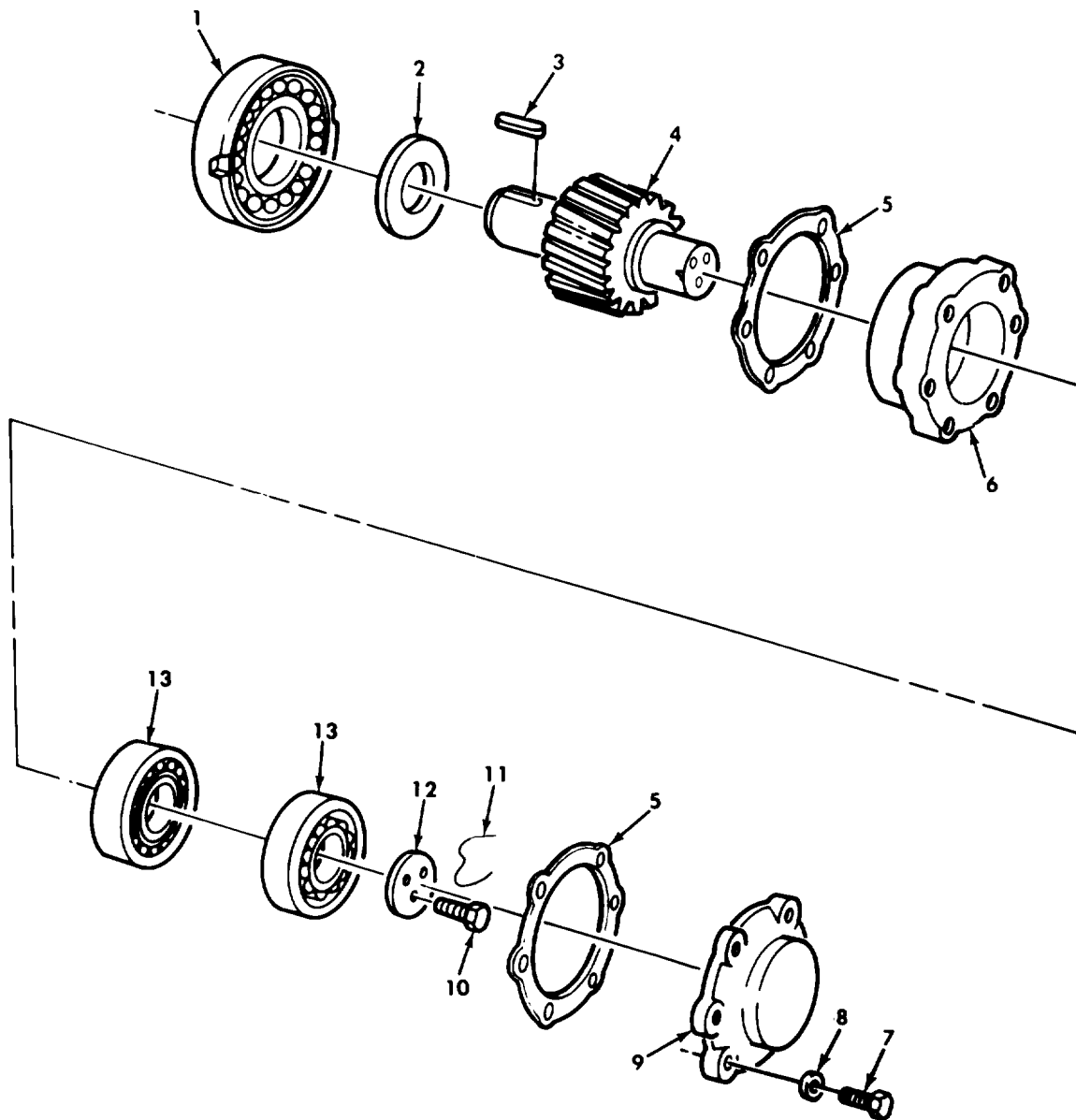

Figure 165. Rear Axle Differential Helical Drive Pinion and Related Parts.

SECTION II

TM9-2320-260-34P-1

(1) ITEM NO	(2) SMR CODE	(3) CAGEC	(4) PART NUMBER	(5) DESCRIPTION AND USABLE ON CODES(UOC)	(6) QTY
GROUP 1102 DIFFERENTIAL					
FIG.165 REAR AXLE DIFFERENTIAL HELICAL DRIVE PINION AND RELATED PARTS					
1	PAHZZ	21450	707640	BEARING,ROLLER,CYLI	1
2	PAHZZ	19207	7346882	WASHER,RECESSED	1
3	PAHZZ	19207	7534781	KEY,MACHINE	1
4	KFHZZ	19207	7346825	GEAR,HELICAL PART OF KIT P/N 10899232	1
5	KFHZZ	19207	7346880	SHIM 0.003 PART OF KIT P/N 7346807	2
5	KFHZZ	19207	7346879	SHIM 0.005 PART OF KIT P/N 7346807	2
5	KFHZZ	19207	7346878	GASKET 0.031 PART OF KIT P/N 7346807	2
6	PAHZZ	19207	8758208	CAP,BEARING,DIFFERE	1
7	PAHZZ	96906	MS90728-115	SCREW,CAP,HEXAGON H BEARING RETAINER PLATE	6
8	PAHZZ	96906	MS27183-18	WASHER,FLAT	6
9	PAFZZ	19207	7346877	PLATE,RETAINING,BEA	1
10	PAHZZ	96906	MS51095-386	SCREW,CAP,HEXAGON H	3
11	MHHZZ	80244	22W1642-125	WIRE,NONELECTRICAL MAKE FROM WIRE, P/N MS20995F41	1
12	PAFZZ	78500	1829S149	PLATE,RETAINING,BEA	1
13	PAHZZ	21450	712627	BEARING,ROLLER,TAPE	2

END OF FIGURE

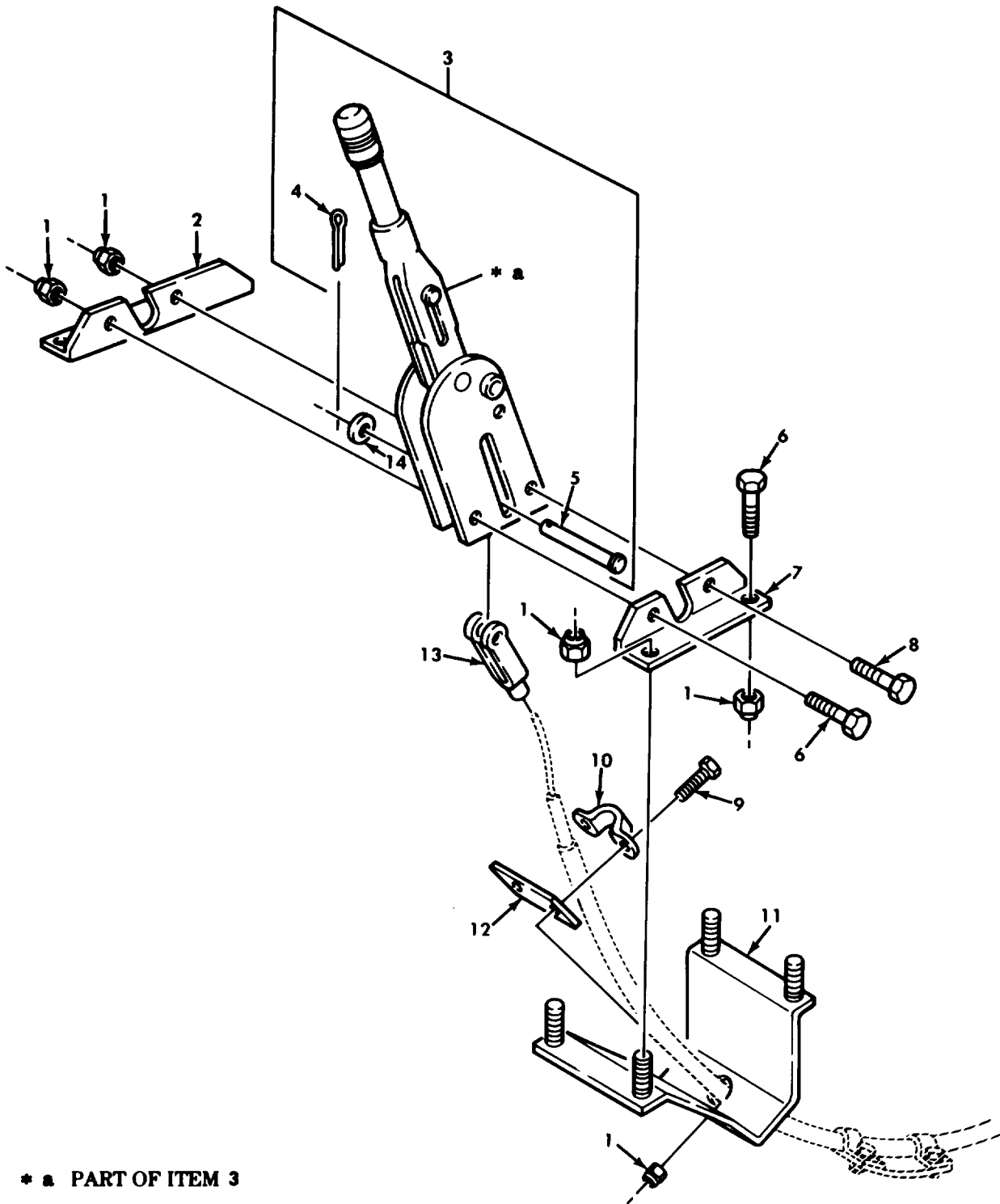

Figure 166. Parking Brake Lever Assembly and Mounting Hardware.

SECTION II

TM9-2320-260-34P-1

(1) ITEM NO	(2) SMR CODE	(3) CAGEC	(4) PART NUMBER	(5) DESCRIPTION AND USABLE ON CODES(UOC)	(6) QTY
GROUP 12 BRAKES 1201 HAND BRAKES					
FIG.166 PARKING BRAKE LEVER ASSEMBLY AND MOUNTING HARDWARE					
1	PAOZZ	96906	MS21045-6	NUT ,SELF-LOCKING ,HE	10
2	PAOZZ	19207	11608772	BRACKET ,ANGLE	1
3	PAOZZ	19207	8365663	LEVER ,MANUAL CONTRO	1
4	PAOZZ	96906	MS24665-283	.PIN ,COTTER	1
5	PAOZZ	19207	7415746	.PIN ,STRAIGHT ,HEADED	1
6	PAOZZ	96906	MS90727-66	SCREW ,CAP ,HEXAGON H	2
7	PAOZZ	19207	7409361	BRACKET ,ANGLE	1
8	PAOZZ	96906	MS90727-63	SCREW ,CAP ,HEXAGON H	2
9	PAOZZ	96906	MS90727-62	SCREW ,CAP ,HEXAGON H	2
10	PAOZZ	19207	7409366	STRAP ,RETAINING	1
11	PAOZZ	19207	11647728	BRACKET ,HANDBRAKE	1
12	PAOZZ	19207	7409372	CONNECTING LINK ,RIG	1
13	PAOZZ	19207	8333013	CLEVIS ,ROD END	1
14	PAOZZ	96906	MS27183-12	WASHER ,FLAT	1

END OF FIGURE

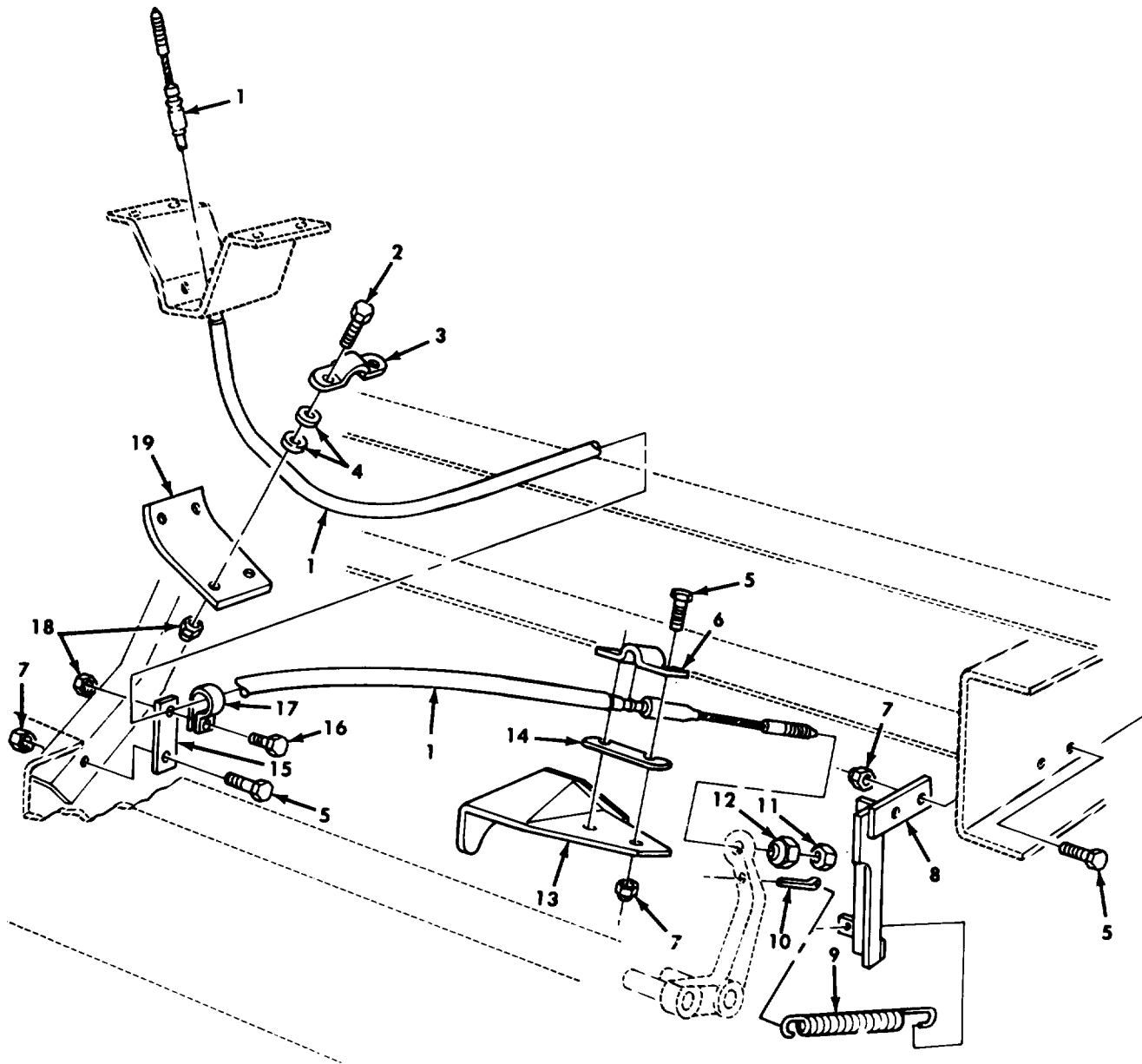

Figure 167. Parking Brake Cable and Mounting Hardware.

SECTION II

TM9-2320-260-34P-1

(1) ITEM NO	(2) SMR CODE	(3) CAGEC	(4) PART NUMBER	(5) DESCRIPTION AND USABLE ON CODES(UOC)	(6) QTY
GROUP 1201 HAND BRAKES					
FIG.167 PARKING BRAKE CABLE AND MOUNTING HARDWARE					
1	PAOZZ	19207	7409365	CONTROL ASSEMBLY,PU	1
2	PAOZZ	96906	MS90727-6	SCREW,CAP,HEXAGON H	4
3	PAOZZ	19207	10883129	STRAP,RETAINING	2
4	PAOZZ	96906	MS27183-10	WASHER,FLAT	8
5	PAOZZ	96906	MS90727-62	SCREW,CAP,HEXAGON H	5
6	PAOZZ	19207	7409366	STRAP,RETAINING	1
7	PAOZZ	96906	MS21045-6	NUT,SELF-LOCKING,HE	5
8	PAOZZ	19207	11611796	BRACKET,BRAKE EMERG	1
9	PAOZZ	19207	7409447	SPRING,HELICAL,EXTE	1
10	PAOZZ	96906	MS24665-493	PIN,COTTER	1
11	PAOZZ	96906	MS27151-19	NUT,STAMPED	1
12	PAOZZ	19207	7409369	NUT,SELF-LOCKING,SI	1
13	PAOZZ	19207	7413485	BRACKET,CABLE CLAMP	1
14	PAOZZ	19207	7409372	CONNECTING LINK,RIG	1
15	PAOZZ	19207	10883134	PLATE,MENDING	1
16	PAOZZ	96906	MS90727-5	SCREW,CAP,HEXAGON H	1
17	PAOZZ	96906	MS21333-40	CLAMP,LOOP	1
18	PAOZZ	96906	MS21045-4	NUT,SELF-LOOKING,HE	5
19	PAOZZ	19207	10883131	PLATE,WEAR,BRAKE SH	1

END OF FIGURE

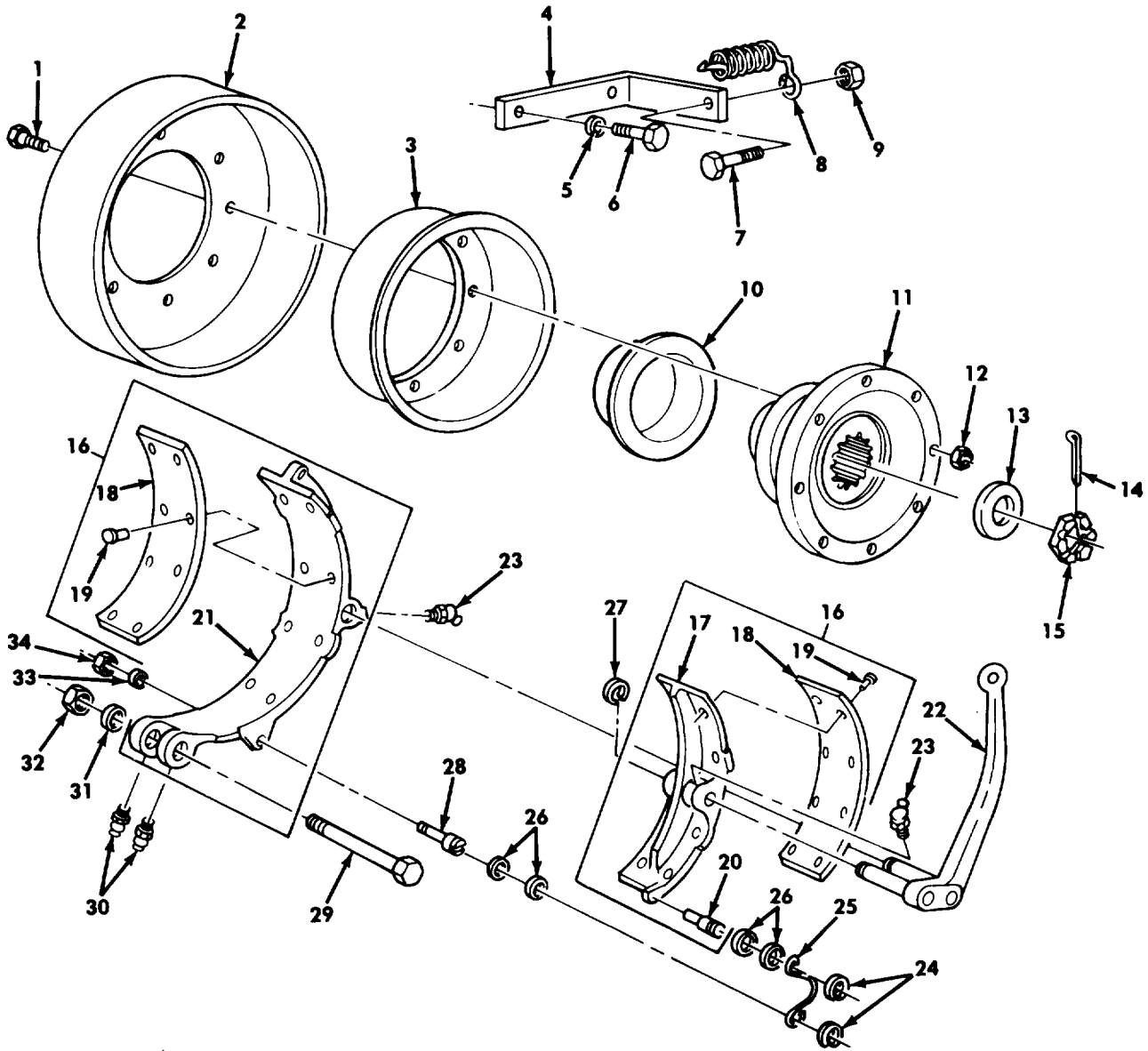

Figure 168. Parking Brake Shoe Assembly, Drum, Dust Shield, and Related Parts.

SECTION II		TM9-2320-260-34P-1			
(1)	(2)	(3)	(4)	(5)	(6)
ITEM	SMR		PART		
NO	CODE	CAGEC	NUMBER	DESCRIPTION AND USABLE ON CODES(UC)	QTY
GROUP 1201 HAND BRAKES					
FIG.168 PARKING BRAKE SHOE ASSEMBLY, DRUM,DUST SHIELD,AND RELATED PARTS					
1	PAOZZ	78500	10X507	BOLT,RIBBED NECK	6
2	PAOZZ	19207	7409367	BRAKE DRUM	1
3	PAOZZ	19207	7409371	DEFLECTOR,DIRT AND	1
4	PAFZZ	19207	7409363	BRACKET,STOP SCREW	1
5	PAFZZ	96906	MS35338-48	WASHER,LOCK	2
6	PRFZZ	24617	180178	SCREW,CAP,HEXAGON H	2
7	PAOZZ	19207	7409364	BOLT,MACHINE	1
8	PAOZZ	19207	7521284	SPRING,HELICAL,EXTE	1
9	PAOZZ	96906	MS51968-11	NUT,PLAIN,HEXAGON	1
10	PAOZZ	80201	99293	KIT,SLEEVE WEAR	1
11	PAOOO	78500	A3280G1957	FLANGE,COMPANION,UN	1
12	PAOZZ	19207	10938317	NUT,SELF-LOCKING,HE	6
13	PAOZZ	76894	15235	WASHER,FLAT	1
14	PAOZZ	96906	MS24665-361	PIN,COTTER	1
15	PAOZZ	19207	5143813	NUT,PLAIN,SLOTTED,H	1
16	PAOFF	19207	12356757	BRAKE SHOE SET,INTE INNER & CUTER WITH LINING MATCHED SET	1
17	PAFZZ	19207	8757707	.BRAKE SHOE	1
18	XAOZZ	19207	12356756	.LINING,BRAKES INNER & OUTER SHOE, MATCHED SET	1
19	PAFZZ	19207	10896748	.RIVET,TUBULAR	16
20	PAOZZ	19207	7064470	.PIN,SHOULDER,HEADLE	1
21	PAOZZ	19207	8757706	.BRAKE SHOE	1
22	PAOZZ	19207	7368683	BELL CRANK	1
23	PAOZZ	96906	MS15003-4	FITTING,LUBRICATION	2
24	PAOZZ	19207	7064468	WASHER,SLOTTED	2
25	PAOZZ	19207	7064466	CLIP,RETAINING	1
26	PAOZZ	80020	322045-1	WASHER,FLAT	4
27	PAOZZ	96906	MS16633-1098	RING,RETAINING	2
28	PAOZZ	19207	7064469	SCREW,SHOULDER	1
29	PAOZZ	19207	7409370	SCREW,CAP,HEXAGON H	1
30	PAOZZ	96906	MS15003-1	FITTING,LUBRICATION	2
31	PAOZZ	19207	8757705	WASHER,FLAT	1
32	PAOZZ	19207	7539169	NUT,PLAIN,HEXAGON	1
33	PAOZZ	96906	MS35338-46	WASHER,LOCK	1
34	PAOZZ	96906	MS51967-8	NUT,PLAIN,HEXAGON	1

END OF FIGURE

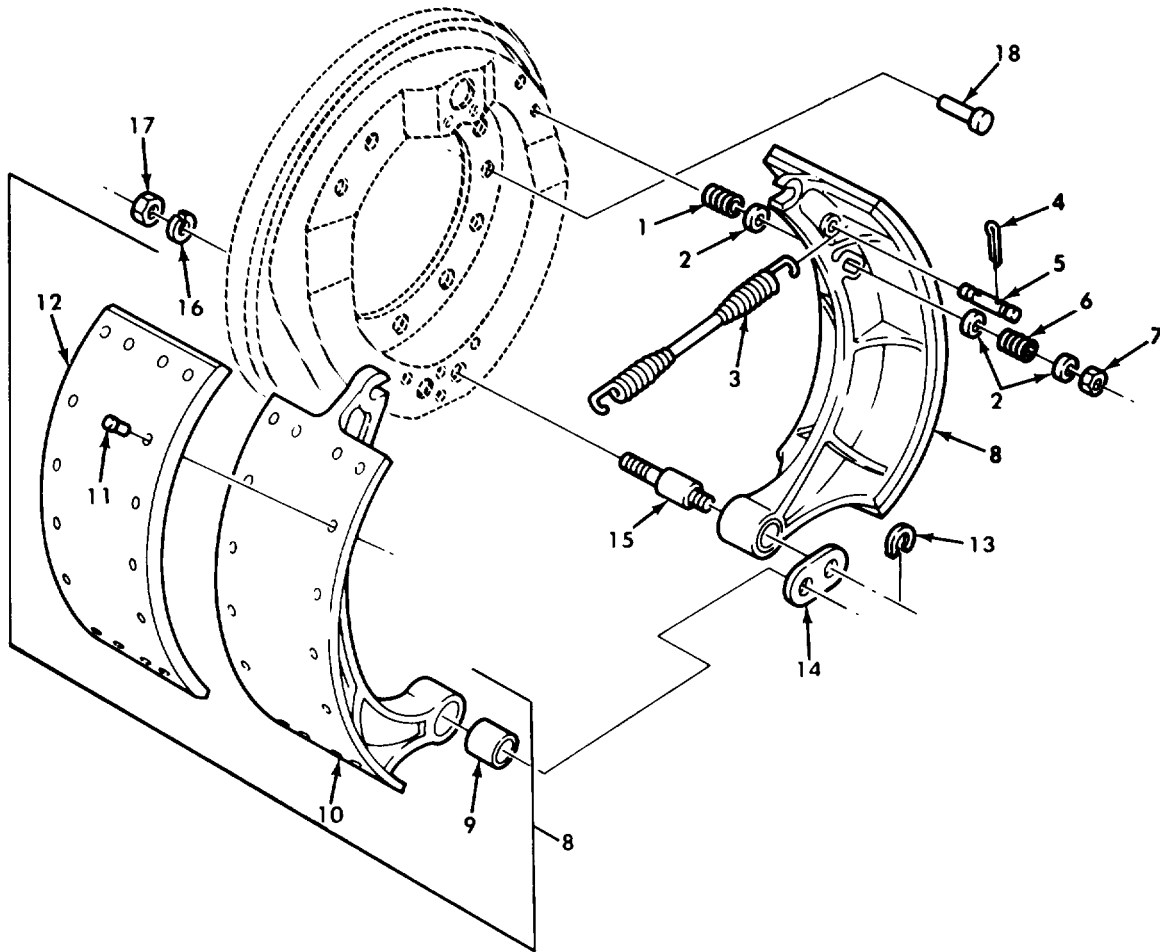
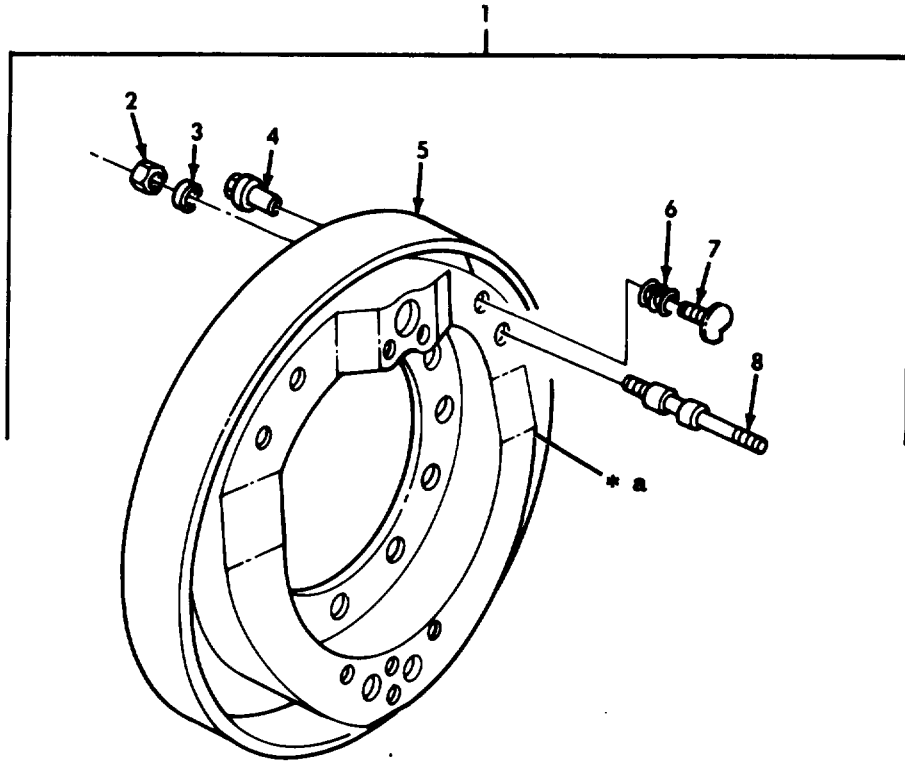

Figure 169. Service Brakes, Front and Rear.

SECTION II		TM9-2320-260-34P-1				
(1)	(2)	(3)	(4)	(5)	(6)	
ITEM NO	SMR CODE	CAGEC	PART NUMBER	DESCRIPTION AND USABLE ON CODES(UOC)	QTY	
GROUP 1202 SERVICE BRAKES						
FIG.169 SERVICE BRAKES,FRONT AND REAR						
1	PAOZZ	19207	11663025	SPRING,HELICAL,COMP PART OF KIT P/N 11677781	2	
2	PAOZZ	19207	11663232	WASHER,RECESSED PART OF KIT P/N 11677781	6	
3	PAOZZ	19207	7979339	SPRING,HELICAL,EXTE	1	
4	PAOZZ	96906	MS24665-283	PIN,COTTER	4	
5	PAOZZ	19207	7979330	PIN,GROOVED,HEADLES	2	
6	KFOZZ	19207	11663233	SPRING,HELICAL,COMP PART OF KIT P/N 11677781	2	
7	PAOZZ	19207	11663236	NUT,SELF-LOOKING,HE PART OF KIT P/N 11677781	2	
8	PAOFF	19207	5705700	BRAKE SHOE SET,INTE	2	
9	PAOZZ	19207	7979280	.BUSHING,SLEEVE	1	
10	XAOZZ	19207	8758318	.SHOE	1	
11	KFFZZ	19207	10896748	.RIVET,TUBULAR PART OF KIT P/N 5704496	16	
12	KFFZZ	19207	11662833	.LINING PART OF KIT P/N 5704496	1	
13	PAOZZ	19207	7979332	WASHER,SLOTTED	2	
14	PAOZZ	19207	7979340	LINK,ANCHOR,BRAKE S	1	
15	PAOZZ	78500	1759E5	PIN,SHOULDER,HEADLE	2	
16	PAOZZ	96906	MS35338-51	WASHER,LOCK	2	
17	PAOZZ	19207	7207919	NUT,PLAIN,HEXAGON	2	
18	PFFZZ	19207	7979351	RIVET,SOLID	20	

END OF FIGURE



* a PART OF ITEM 1

Figure 170. Service Brake Mounting Plate Assembly.

SECTION II		TM9-2320-260-34P-1			
(1)	(2)	(3)	(4)	(5)	(6)
ITEM NO	SMR CODE	CAGEC	PART NUMBER	DESCRIPTION AND USABLE ON CODES(UOC)	QTY
GROUP 1202 SERVICE BRAKES					
FIG. 170 SERVICE BRAKE MOUNTING PLATE ASSEMBLY					
1	PAFFF	78500	A173736H8	PLATE, BACKING, BRAKE UOC: 614, 622, 623, 624, 625, 626, 627, 628, 629, 630, 631, 632, 633, 634, 635, 636, 637, 638	1
2	PAOZZ	96906	MS51968-8	.NUT, PLAIN, HEXAGON PART OF KIT P/N 11677781	2
3	PAOZZ	96906	MS35333-42	.WASHER, LOCK PART OF KIT P/N 11677781	2
4	PAOZZ	19207	7409376	.PIN SHOULDER, HEADED	2
5	PAOZZ	19207	8758357	.DEFLECTOR, DIRT	1
6	PAOZZ	78500	2758C3	.SPRING, HELICAL, COMP	2
7	PAOZZ	19207	11663231	.PIN, BRAKE, MOUNTING PART OF KIT P/N 11677781 UOC: 620, 621	2
8	PAOZZ	19207	5282725	.CAM, ADJUSTING, BRAKE	2
END OF FIGURE					

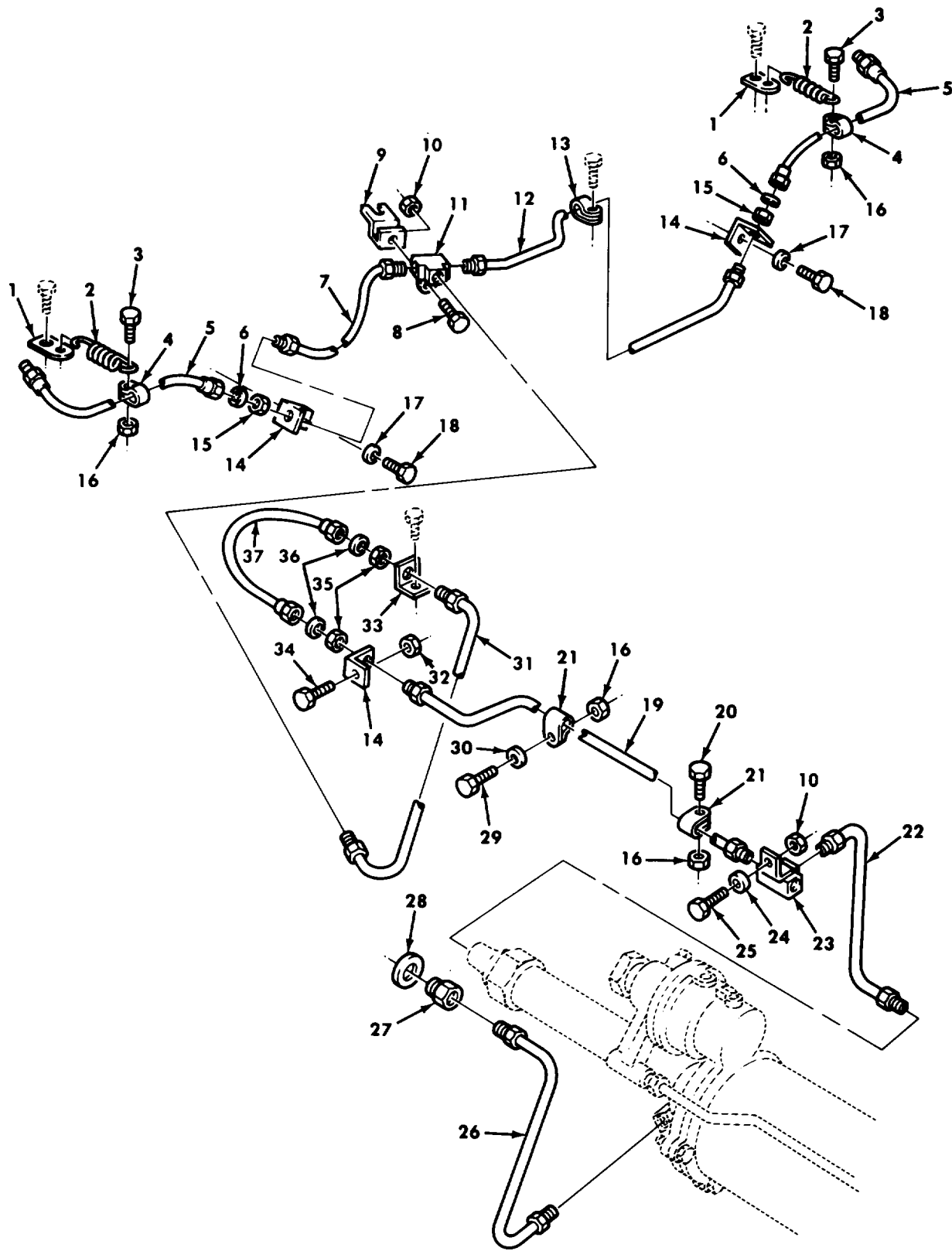

Figure 171. Front Axle Service Brake Hydraulic Lines and Mounting Hardware.

SECTION II		TM9-2320-260-34P-1			
(1)	(2)	(3)	(4)	(5)	(6)
ITEM	SMR		PART		
NO	CODE	CAGEC	NUMBER	DESCRIPTION AND USABLE ON CODES(UC)	QTY
GROUP 1204 HYDRAULIC BRAKE SYSTEM					
FIG. 171 FRONT AXLE SERVICE BRAKE HYDRAULIC LINES AND MOUNTING HARDWARE					
1	PAOZZ	19207	10883281	PLATE	2
2	PAOZZ	19207	5167466	LINK, WH	2
3	PAOZZ	96906	MS90727-4	SCREW, CAP, HEXAGON H	2
4	PAOZZ	96906	MS21333-39	CLAMP, LOOP	2
5	PAOZZ	19207	7409330	HOSE, ASSEMBLY, NONME	2
6	PAOZZ	96906	MS35333-46	WASHER, LOCK	2
7	PAOZZ	19207	7409482	TUBE, ASSEMBLY, METAL	1
8	PAOZZ	96906	MS90726-33	BOLT, MACHINE	1
9	PAOZZ	19207	10883282	STRAP, RETAINING	1
10	PAOZZ	96906	MS21045-5	NUT, SELF-LOCKING, HE	2
11	PAOZZ	19207	7413493	FITTING ASSEMBLY, TE	1
12	PAOZZ	19207	7409481	TUBE, ASSEMBLY, METAL	1
13	PAOZZ	19207	7409327	CLAMP, LOOP	1
14	PAOZZ	19207	7409451	BRACKET, ANGLE	3
15	PAOZZ	96906	MS35691-53	NUT, PLAIN, HEXAGON	2
16	PAOZZ	96906	MS21045-4	NUT, SELF-LOCKING, HE	4
17	PAOZZ	96906	MS35338-46	WASHER, LOCK	2
18	PAOZZ	96906	MS90728-57	SCREW, CAP, HEXAGON H	2
19	PAOZZ	19207	11664660	TUBE ASSEMBLY, METAL	1
20	PAOZZ	96906	MS90727-7	SCREW, CAP, HEXAGON H	1
21	PAOZZ	81348	CMDX2-3PT573036	CLAMP, LOOP	2
22	PAOZZ	19207	7409475	TUBE ASSEMBLY, METAL	1
23	PAOZZ	19207	7409332	TEE, TUBE	1
24	PAOZZ	19207	10883334	SPACER, SLEEVE	1
25	PAOZZ	96906	MS90726-38	BOLT, MACHINE	1
				UOC: 620,621,622,628,629,630,631,632, 636	
25	PAOZZ	96906	MS90726-36	SCREW, CAP, HEXAGON H	1
				UOC: 614,623,624,625,626,627,633,634, 635, 637, 638	
26	PAOZZ	19207	7409474	TUBE ASSEMBLY, METAL	1
27	PAOZZ	89346	77284R1	REDUCER, TUBE	1
28	PAOZZ	19207	5214539	WASHER, FLAT	1
29	PAOZZ	96906	MS90727-8	SCREW, CAP, HEXAGON H	1
30	PAOZZ	96906	MS27183-10	WASHER, FLAT	1
31	PAOZZ	19207	10883283	TUBE ASSEMBLY, METAL	1
32	PAOZZ	96906	MS21045-6	NUT, SELF-LOCKING, HE	1
33	PAOZZ	19207	10883284	BRACKET, ANGEL	1
34	PAOZZ	96906	MS90726-60	SCREW, CAP, HEXAGON H	1
35	PAOZZ	19207	7373253	NUT, PLAIN, HEXAGON	2
36	PAOZZ	96906	MS35333-47	WASHER, LOCK	2
37	PAOZZ	19207	7413492	HOSE ASSEMBLY, NONME	1

END OF FIGURE

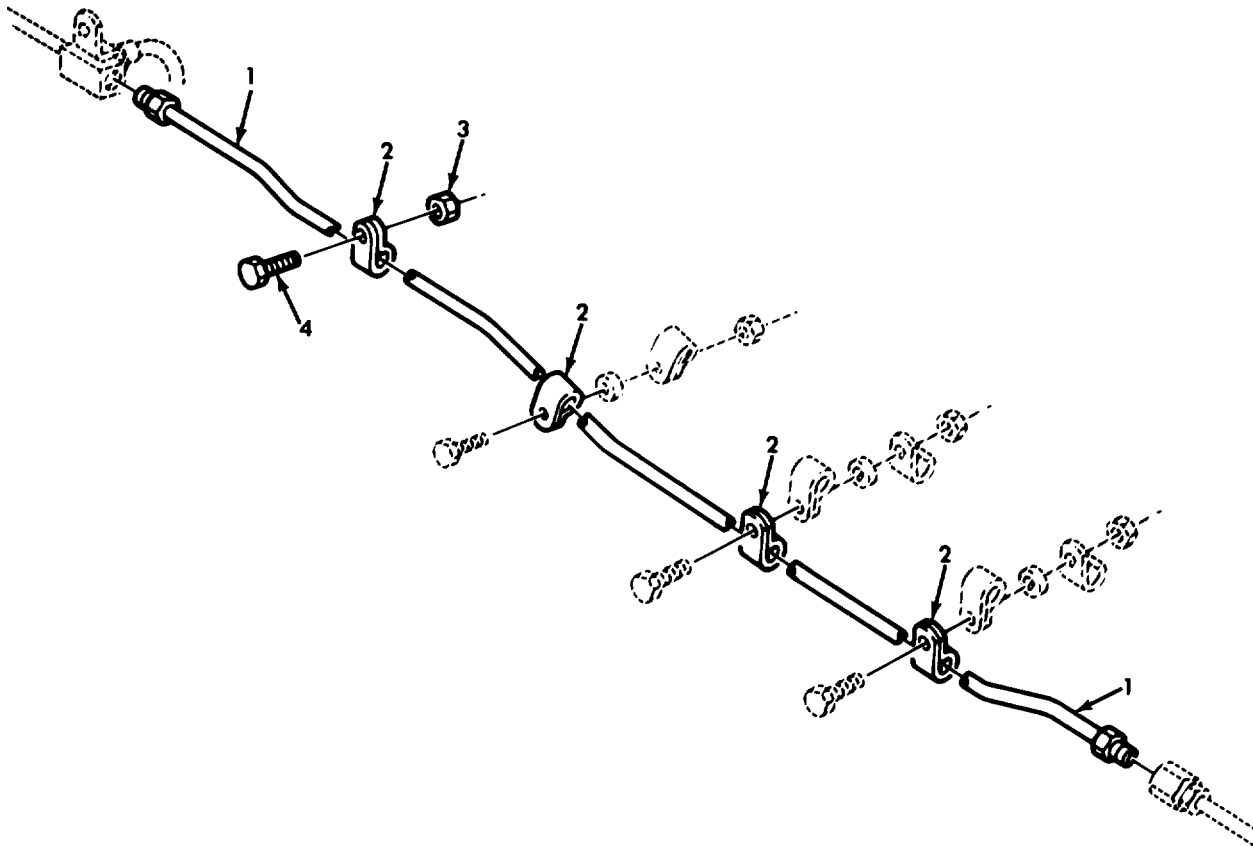

Figure 172. Center Service Brake Hydraulic Line and Mounting Hardware.

SECTION II				TM9-2320-260-34P-1	
(1)	(2)	(3)	(4)	(5)	(6)
ITEM	SMR		PART		
NO	CODE	CAGEC	NUMBER	DESCRIPTION AND USABLE ON CODES(UOC)	QTY
GROUP 1204 HYDRAULIC BRAKE SYSTEM					
FIG. 172 CENTER SERVICE BRAKE HYDRAULIC LINE AND MOUNTING HARDWARE					
1	PAOZZ	19207	7409479	TUBE ASSEMBLY, METAL UOC: 614,625,626,637,638	1
1	PAOZZ	19207	7409480	TUBE ASSEMBLY, METAL UOC: 623,624,627,633,635	1
2		81348	CMDX2-3PT573036	CLAMP, LOOP UOC: 614,623,624,625,626,627,633,634, 635,637,638	4
3	PAOZZ	96906	MS21045-4	NUT, SELF-LOCKING, HE UOC: 614,623,624,625,626,627,633,634, 635,637,638	1
4	PAOZZ	96906	MS90727-7	SCREW,CAP,HEXAGON H UOC: 614,623,624,625,626,627,633,634, 635,637,638	1
END OF FIGURE					

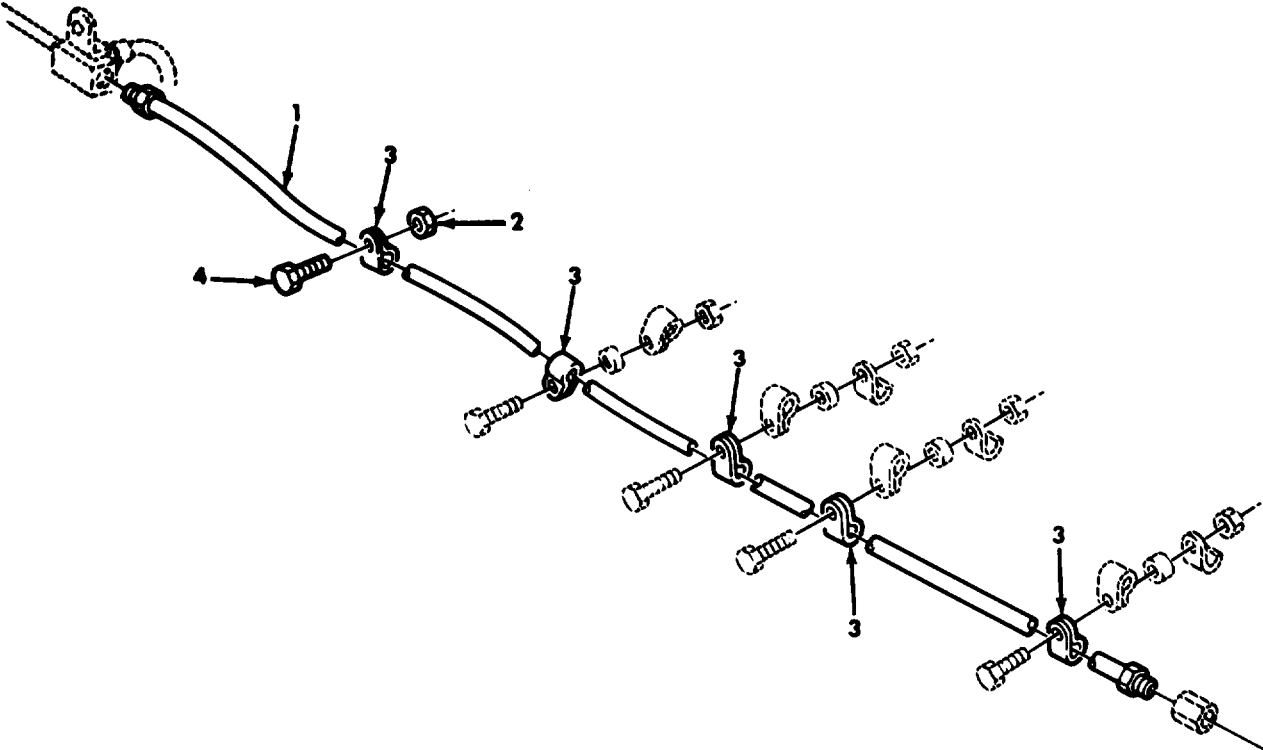

Figure 173. Center Service Brake Hydraulic Line and Mounting Hardware.

SECTION II				TM9-2320-260-34P-1	
(1)	(2)	(3)	(4)	(5)	(6)
ITEM	SMR		PART		
NO	CODE	CAGEC	NUMBER	DESCRIPTION AND USABLE ON CODES(UOC)	QTY
GROUP 1204 HYDRAULIC BRAKE SYSTEM					
FIG. 173 CENTER SERVICE BRAKE HYDRAULIC LINE AND MOUNTING HARDWARE					
1	PAOZZ	19207	7411149	TUBE ASSEMBLY, METAL UOC:620,628,629,630,631,632	1
2	PAOZZ	96906	MS21045-4	NUT, SELF-LOCKING, HE UOC: 620, 628, 629, 630, 631, 632	1
3	PAOZZ	81348	CMDX2-3PT573036	CLAMP, LOOP UOC: 620, 628, 629, 630, 631, 632	5
4	PAOZZ	96906	MS90727-10	SCREW, CAP, HEXAGON H UOC: 620, 628, 629, 630, 631, 632	1
END OF FIGURE					

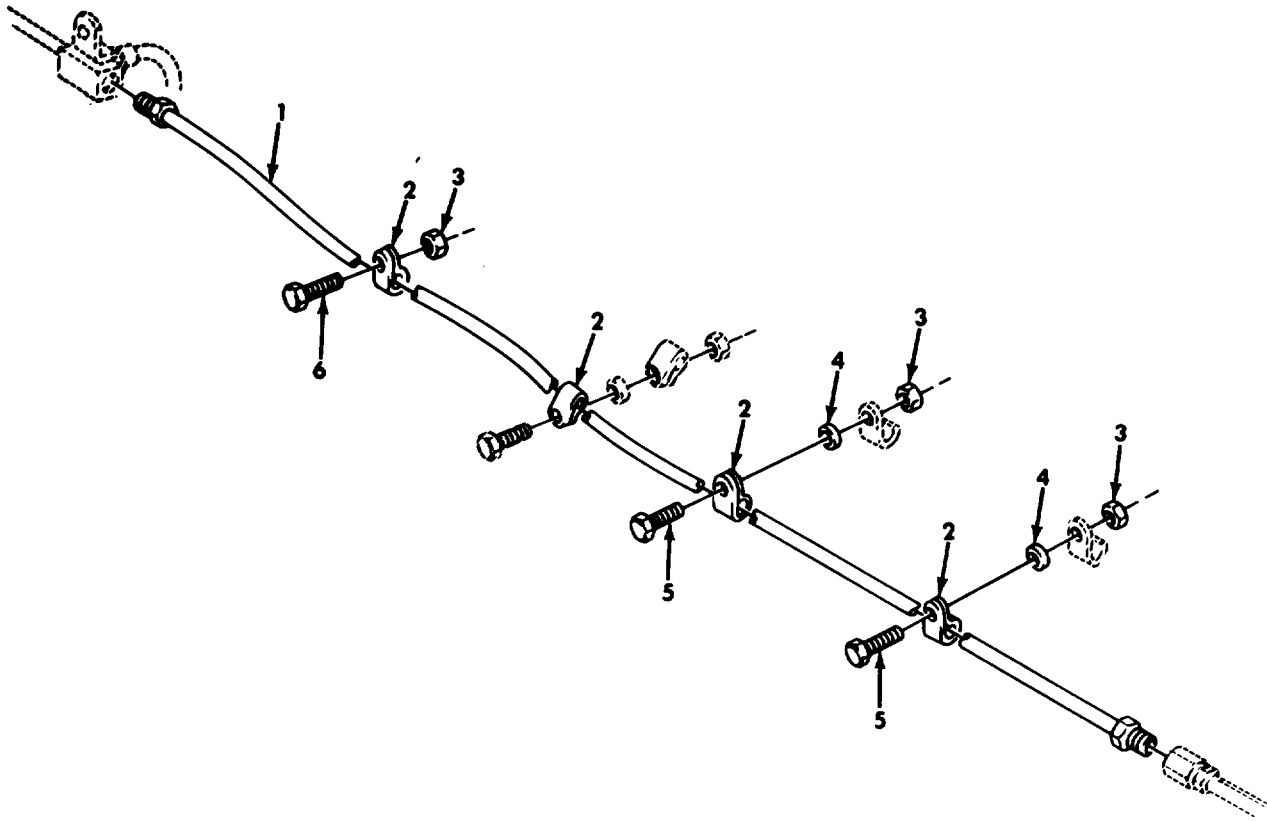

Figure 174. Center Service Brake Hydraulic Line and Mounting Hardware.

SECTION II				TM9-2320-260-34P-1	
(1)	(2)	(3)	(4)	(5)	(6)
ITEM	SMR		PART		
NO	CODE	CAGEC	NUMBER	DESCRIPTION AND USABLE ON CODES(UOC)	QTY
GROUP 1204 HYDRAULIC BRAKE SYSTEM					
FIG. 174 CENTER SERVICE BRAKE HYDRAULIC LINE AND MOUNTING HARDWARE					
1	PAOZZ	19207	7411149	TUBE ASSEMBLY, METAL UOC: 621	1
2	PAOZZ	81348	CMDX2-3PT573036	CLAMP, LOOP UOC: 621	4
3	PAOZZ	96906	MS21045-4	NUT, SELF-LOCKING, HE UOC:621	3
4	PAOZZ	19207	7413899	SPACER, SLEEVE UOC: 621	2
5	PAOZZ	96906	MS18153-13	SCREW, CAP, HEXAGON H UOC: 621	2
6	PAOZZ	96906	MS90727-7	SCREW, CAP, HEXAGON H UOC: 621	1
END OF FIGURE					

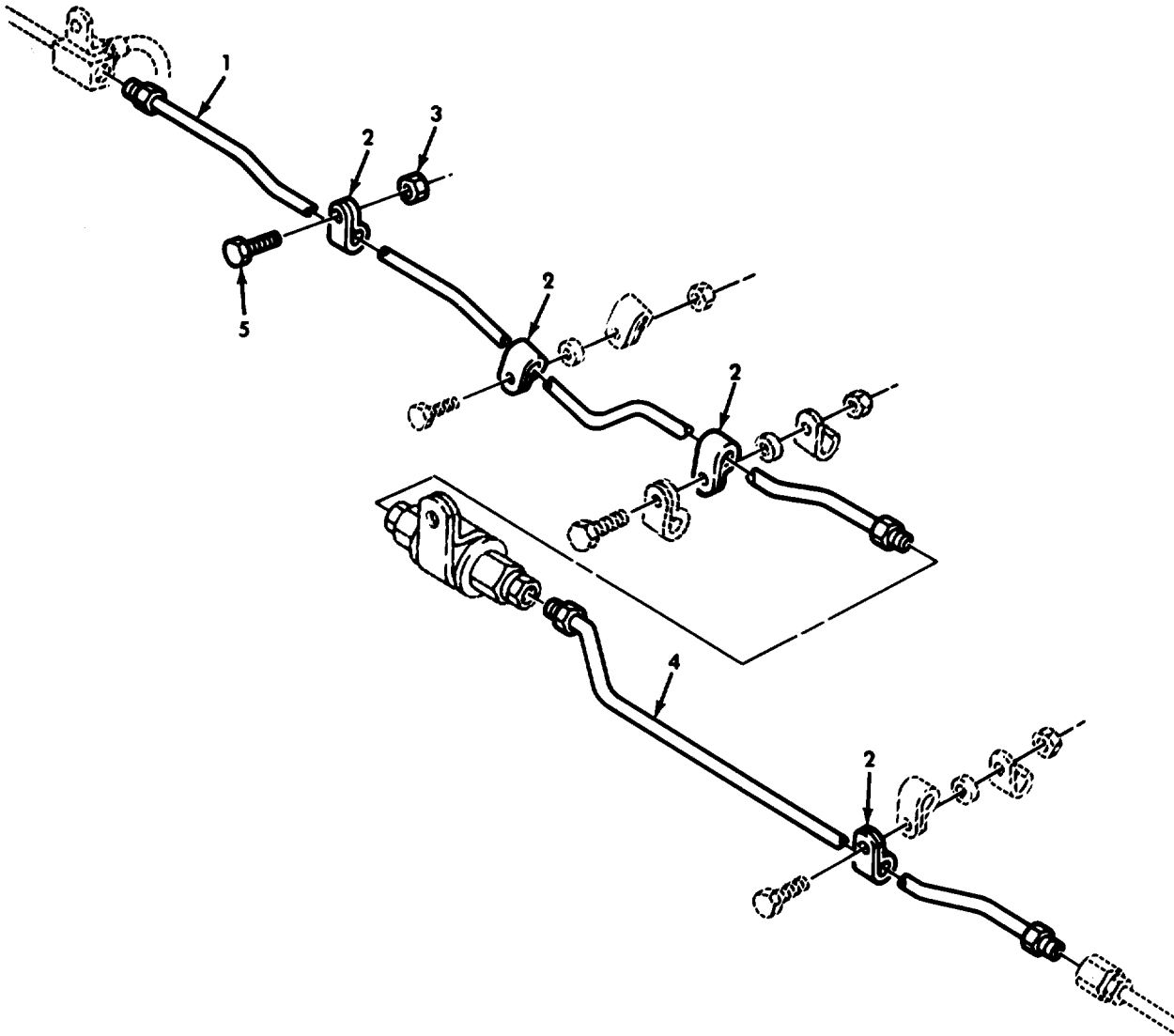

Figure 175. Center Service Brake Hydraulic Lines and Mounting Hardware.

SECTION II				TM9-2320-260-34P-1	
(1)	(2)	(3)	(4)	(5)	(6)
ITEM	SMR		PART		
NO	CODE	CAGEC	NUMBER	DESCRIPTION AND USABLE ON CODES(UC)	QTY
GROUP 1204 HYDRAULIC BRAKE SYSTEM					
FIG.175 CENTER SERVICE BRAKE HYDRAULIC LINE AND MOUNTING HARDWARE					
1	PAOZZ	19207	10883583-1	TUBE ASSEMBLY, METAL UOC: 636	1
1	PAOZZ	19207	10883472-1	TUBE ASSEMBLY, METAL UOC: 622	1
2	PAOZZ	81348	CMDX2-3PT573036	CLAMP, LOOP UOC: 622, 636	4
3	PAOZZ	96906	MS21045-4	NUT, SELF-LOCKING, HE UOC: 622, 636	1
4	PAOZZ	19207	10883473-2	TUBE ASSEMBLY, METAL UOC: 622	1
4	PAOZZ	19207	10883585-1	TUBE ASSEMBLY, METAL UOC: 636	1
5	PAOZZ	96906	MS90727-7	SCREW, CAP, HEXAGON H UOC: 622, 636	1
END OF FIGURE					

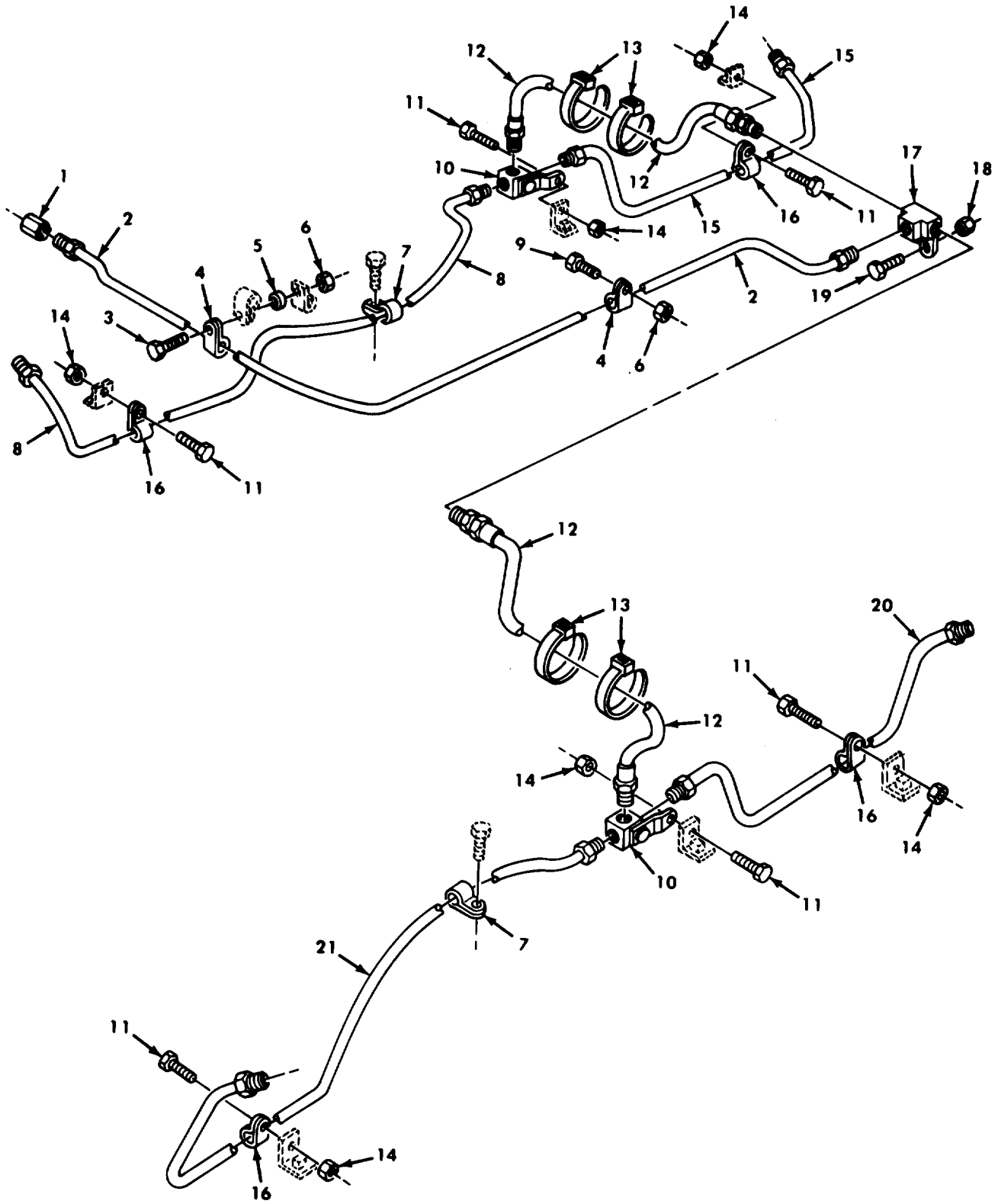

Figure 176. Rear Axle Service Brake Hydraulic Lines and Mounting Hardware.

SECTION II		TM9-2320-260-34P-1				
(1)	(2)	(3)	(4)	(5)		(6)
ITEM NO	SMR CODE	CAGEC	PART NUMBER	DESCRIPTION AND USABLE ON CODES(UOC)		QTY
GROUP 1204 HYDRAULIC BRAKE SYSTEM						
FIG. 176 REAR AXLE SERVICE BRAKE HYDRAULIC LINE AND MOUNTING HARDWARE						
1	PAOZZ	19204	190922	COUPLING, TUBE		1
2	PAOZZ	19207	7409484	TUBE ASSEMBLY, METAL		1
3	PAOZZ	96906	MS90727-16	SCREW, CAP, HEXAGON H UOC:621		1
3	PAOZZ	96906	MS90727-13	SCREW, CAP, HEXAGON H UOC:614,620,623,624,625,626,627,628, 629,630,631,632,633,637,638		1
3	PAOZZ	96906	MS90727-12	SCREW, CAP, HEXAGON H UOC:634,635		1
3	PAOZZ	96906	MS18153-13	SCREW, CAP, HEXAGON H UOC:622		1
4	PAOZZ	81348	CMDX2-3PT573036	CLAMP, LOOP		2
5	PAOZZ	19207	10883319	SPACER, SLEEVE UOC:614,620,622,623,624,625,626,627, 628,629,630,631,632,633,634,635,636, 637,638		1
5	PAOZZ	19207	7413899	SPACER, SLEEVE UOC:621		1
6	PAOZZ	96906	MS21045-4	NUT SELF-LOCKING, HE		2
7	PAOZZ	19207	7409327	CLAMP, LOOP		2
8	PAOZZ	19207	7409476	TUBE ASSEMBLY, METAL UOC:614,622,624,625,626,627,628,630, 631,632,633,634,635,636,637,638		1
8	PAOZZ	19207	7411177	LINE ASSEMBLY TEE UOC:620,621		1
9	PAOZZ	96906	MS90727-7	SCREW, CAP, HEXAGON H UOC:614,623,624,625,626,627,633,637, 638		1
9	PAOZZ	96906	MS90727-8	SCREW, CAP, HEXAGON H UOC:621,622,628,629,630,631,632,634, 635,636		1
10	PAOZZ	79470	112-10321	CONNECTOR, MULTIPLE		2
11	PAOZZ	96906	MS90727-58	SCREW, CAP, HEXAGON H		6
12	PAOZZ	19207	7409331	HOSE ASSEMBLY, NONME		2
13	PAOZZ	96906	MS3367-2-9	STRAP, TIEDOPWN, ELECT		4
14	PAOZZ	96906	MS51943-36	NUT, SELF-LOCKING, HE		6
15	PAOZZ	19207	7409485	TUBE ASSEMBLY, METAL UOC:614,622,623,624,625,626,627,628, 629,630,631,632,633,634,635,636,637, 638		1
15	PAOZZ	19207	7411177	LINE ASSEMBLY TEE UOC:620,621		1
17	PFOZZ	63477	FC10226	TEE, TUBE		1
18	PAOZZ	96906	MS21045-5	NUT, SELF-LOCKING, HE		1
19	PAOZZ	96906	MS90726-33	BOLT, MACHINE		1

SECTION II		TM9-2320-260-34P-1				
(1)	(2)	(3)	(4)	(5)	(6)	
ITEM	SMR		PART			
NO	CODE	CAGEC	NUMBER	DESCRIPTION AND USABLE ON CODES(UOC)	QTY	
20	PAOZZ	19207	7409483	TUBE ASSEMBLY, METAL UOC:614,622,623,624,625,626,627,628, 629,630,631,632,633,634,635,636,637, 638	1	
20	PAOZZ	19207	7411150	LINE ASY TEE UOC:620,621		
21	PAOZZ	19207	7409477	TUBE ASSEMBLY, METAL UOC:614,622,623,624,625,626,627,628, 629,630,631,632,633,634,635,636,637, 638	1	
21	PAOZZ	19207	7411148	TUBE ASSEMBLY, STEEL UOC:620,621	1	

END OF FIGURE

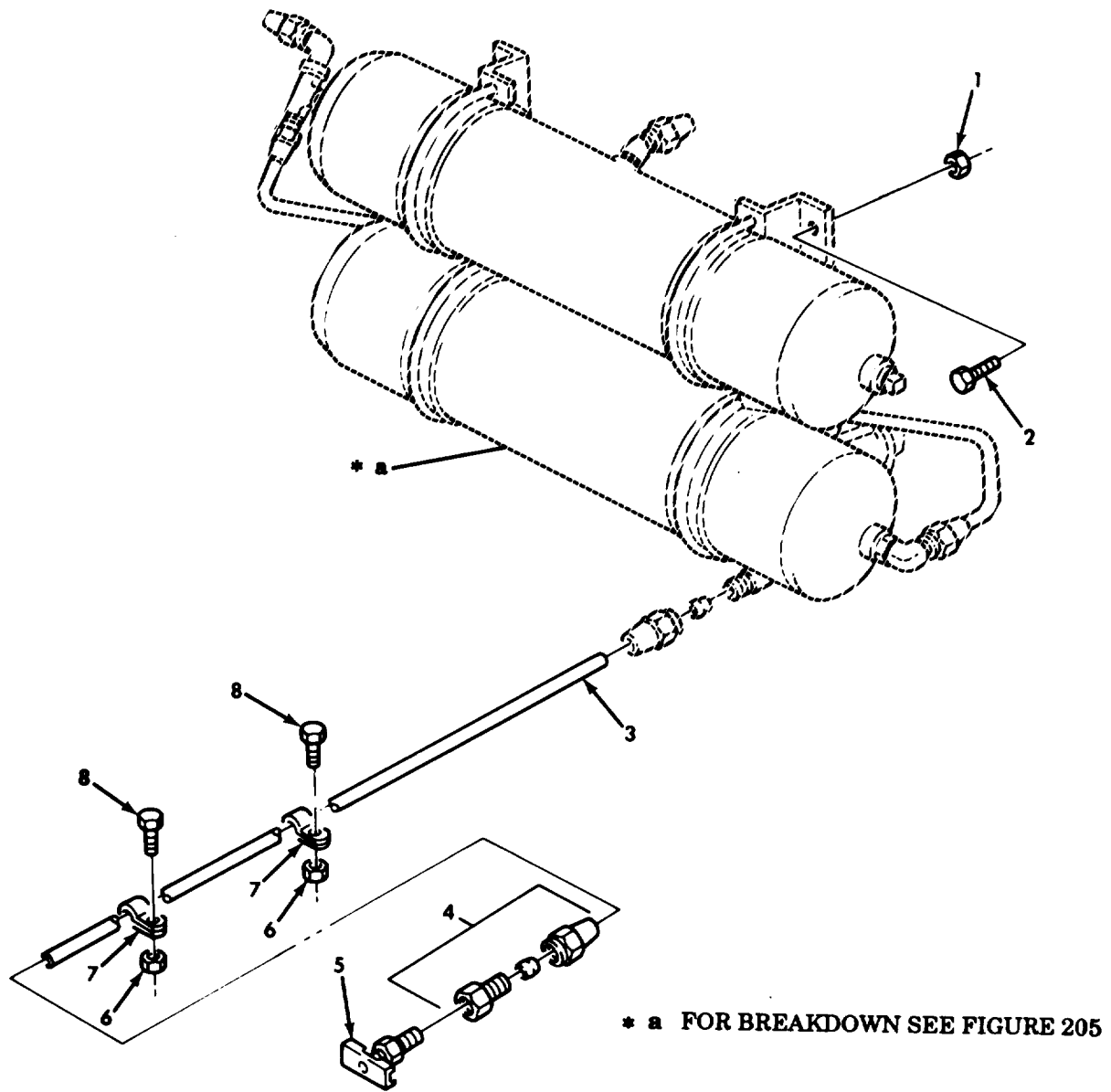

Figure 177. Air Pack and Cylinder Assembly With Drain Tube.

SECTION II			TM9-2320-260-34P-1		
(1)	(2)	(3)	(4)	(5)	(6)
ITEM	SMR		PART		
NO	CODE	CAGEC	NUMBER	DESCRIPTION AND USABLE ON CODES(UOC)	QTY
GROUP 1204 HYDRAULIC BRAKE SYSTEM					
FIG.177 AIR PACK AND CYLINDER ASSEMBLY WITH DRAIN TUBE					
1	PAOZZ	96906	MS21045-8	NUT, SELF-LOCKING, HE	4
2	PAOZZ	96906	MS90727-111	SCREW, CAP, HEXAGON H UOC:614,623,624,625,626,627,633,637, 638	4
2	PAOZZ	96906	MS90726-113	SCREW, CAP, HEXAGON H UOC:620,621,622,628,629,630,631,632, 634,635,636	4
3	MOOZZ	19207	8689208-23	TUBE, METALLIC, MAKE FROM TUBE, P/N 3057087-0116	1
4	PAOZZ	813453	6-4 120103BA	ADAPTER, STRAIGHT, PL	1
5	PAOZZ	96906	MS35782-5	COCK, DRAIN	1
6	PAOZZ	96906	MS21045-4	NUT, SELF-LOCKING, HE	2
7	PAOZZ	81348	CMDX2-3PT573036	CLAMP, LOOP	2
8	PAOZZ	96906	MS90727-6	SCREW, CAP, HEXAGON H	2

END OF FIGURE

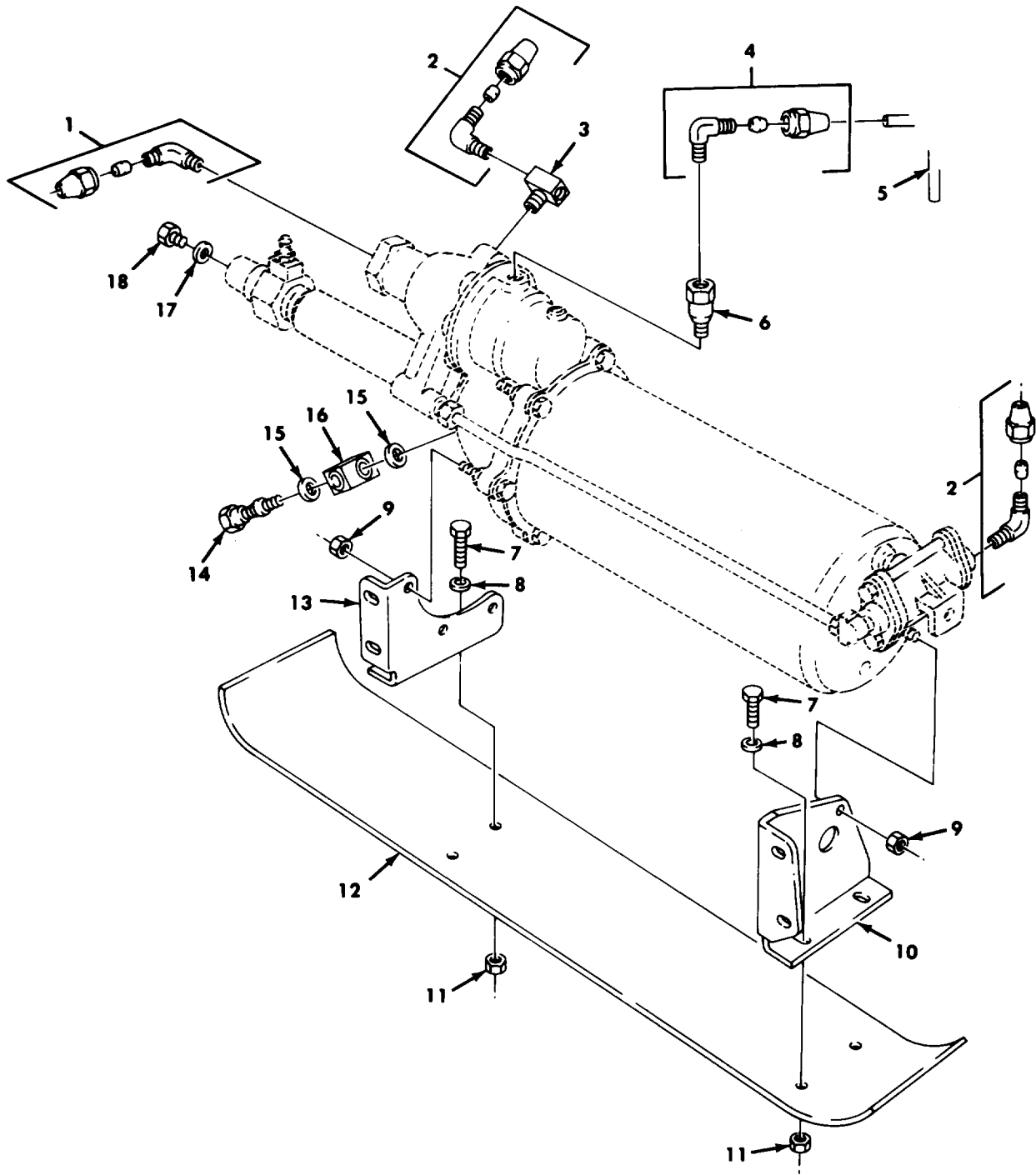

Figure 178. Air Pack Mounting Hardware.

SECTION II			TM9-2320-260-34P-1		
(1)	(2)	(3)	(4)	(5)	(6)
ITEM NO	SMR CODE	CAGEC	PART NUMBER	DESCRIPTION AND USABLE ON CODES(UOC)	QTY
GROUP 1204 HYDRAULIC BRAKE SYSTEM					
FIG.178 AIR PACK MOUNTING HARDWARE					
1	PAOZZ	81343 8-6	8-6 120202BA	ELBOW, PIPE TO TUBE	1
2	PAOZZ	81343	6-6 120202BA	ELBOW, PIPE TO TUBE	2
3	PAOZZ	21450	444136	TEE, PIPE	1
4	PAOZZ	96906	MS39182-9	ELBOW, PIPE TO TUBE	1
5	MOOZZ	19207	11677655	TUBE MAKE FROM TUBE,P/N 8689211	1
6	PAOZZ	19207	10948154	VAVLE, CHECK	1
7	PAOZZ	96906	MS51096-359	SCREW, CAP, HEXAGIN H	4
8	PAOZZ	96906	MS27183-14	WASHER, FLAT	4
9	PAOZZ	96906	MS51922-13	NUT, SELF-LOCKING, HE	4
10	PAOZZ	19207	10883268	SUPPORT, AIR PACK	1
11	PAOZZ	96906	MS21045-6	NUT, SELF-LOCKING, HE	4
12	PAOZZ	19207	7409504	SHIELD AIR POWER UN	1
13	PAOZZ	19207	10883267	BRACKET, MOUNTING, AI	1
				UOC:614,623,624,625,626,627,633,634,635,637,638	
13	PAOZZ	19207	10883396	BRACKET, ANGLE	1
				UOC:620,621,622,628,629,630,631,632,636	
14	PAOZZ	19207	7058194	SCREW, SPEICAL	1
15	PAOZZ	19207	5160323	WASHER, FLAT	2
16	PAOZZ	19207	7339986	CONNECTOR, MULTIPLE	1
17	PAOZZ	19207	7376684	WASHER, FLAT	1
18	PAOZZ	19207	7409450	COUPLING, TUBE	1

END OF FIGURE

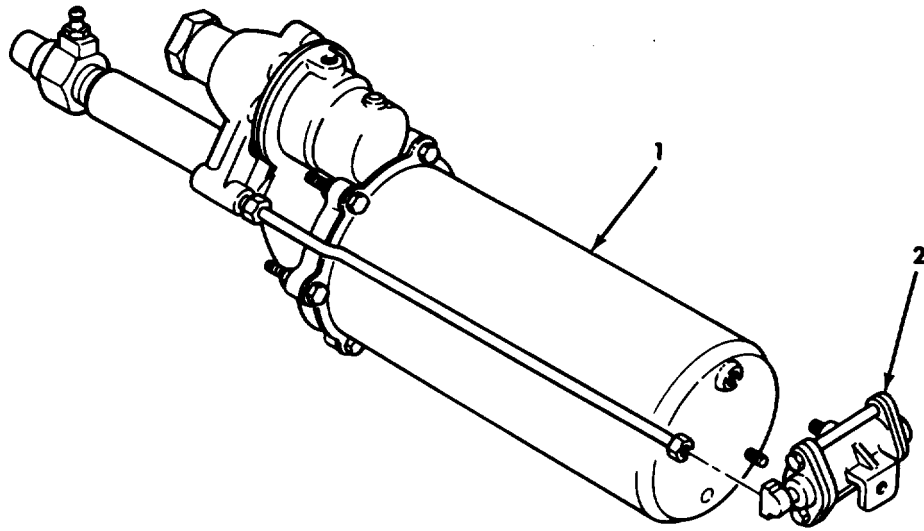

Figure 179 Air Pack Assembly.

SECTION II		TM9-2320-260-34P-1				
(1)	(2)	(3)	(4)	(5)		(6)
ITEM	SMR		PART			
NO	CODE	CAGEC	NUMBER	DESCRIPTION AND USABLE ON CODES(UOC)		QTY

GROUP 1204 HYDRAULIC BRAKE SYSTEM

FIG. 179 AIR PACK ASSEMBLY

1	PAOZZ	19207	12356933	TANK, PRESSURE		1
2	PAOZZ	19207	5340153	VALVE, SHUTTLE		1

END OF FIGURE

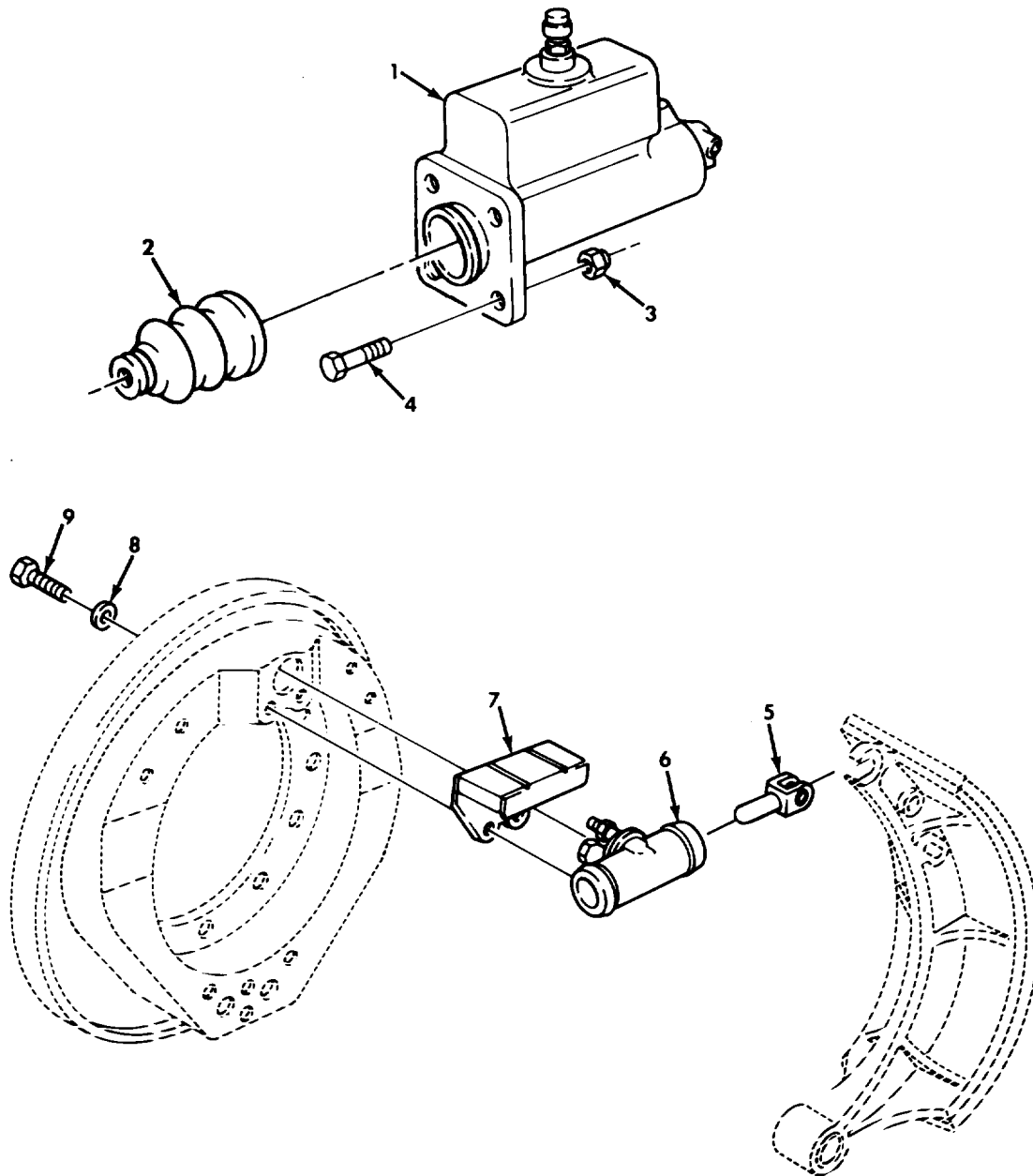

Figure 180. Hydraulic Brake Master Cylinder, Wheel Cylinder, and Mounting Hardware.

SECTION II		TM9-2320-260-34P-1			
(1)	(2)	(3)	(4)	(5)	(6)
ITEM	SMR		PART		
NO	CODE	CAGEC	NUMBER	DESCRIPTION AND USABLE ON CODES(UOC)	QTY

GROUP 1204 HYDRAULIC BRAKE SYSTEM

FIG. 180 HYDRAULIC BRAKE MASATER
CYLINDER, HWEEL CYLINDER,
AND MOUNTING HARDWARE

1	PAOZZ	19207	12356931-1	MASTER CYLINDER ASS	1
2	PAOZZ	63477	FD14199B	BOOT, DUST AND MOIST	1
3	PAOZZ	96906	MS51922-2	NUT, SLEF-LOCKING, HE	4
4	PAOZZ	96906	MS90727-64	SCREW, CAP, HEXAGON H	4
5	PAOZZ	19207	7413486	LINK, WHEEL CYLINDER	6
6	PAOZZ	19207	8758255	CYLINDER ASSEMBLY, H FRONT	2
6	PAOZZ	19207	8758259	CYLINDER ASSEMBLY, H REAR	4
7	PAOZZ	19207	7409323	COVER, ACCESS	6
8	PAOZZ	96906	MS35338-46	WASHER, LOCK	12
9	PAOZZ	96906	MS18154-58	SCREW, CAP, HEXAGON H	12

END OF FIGURE

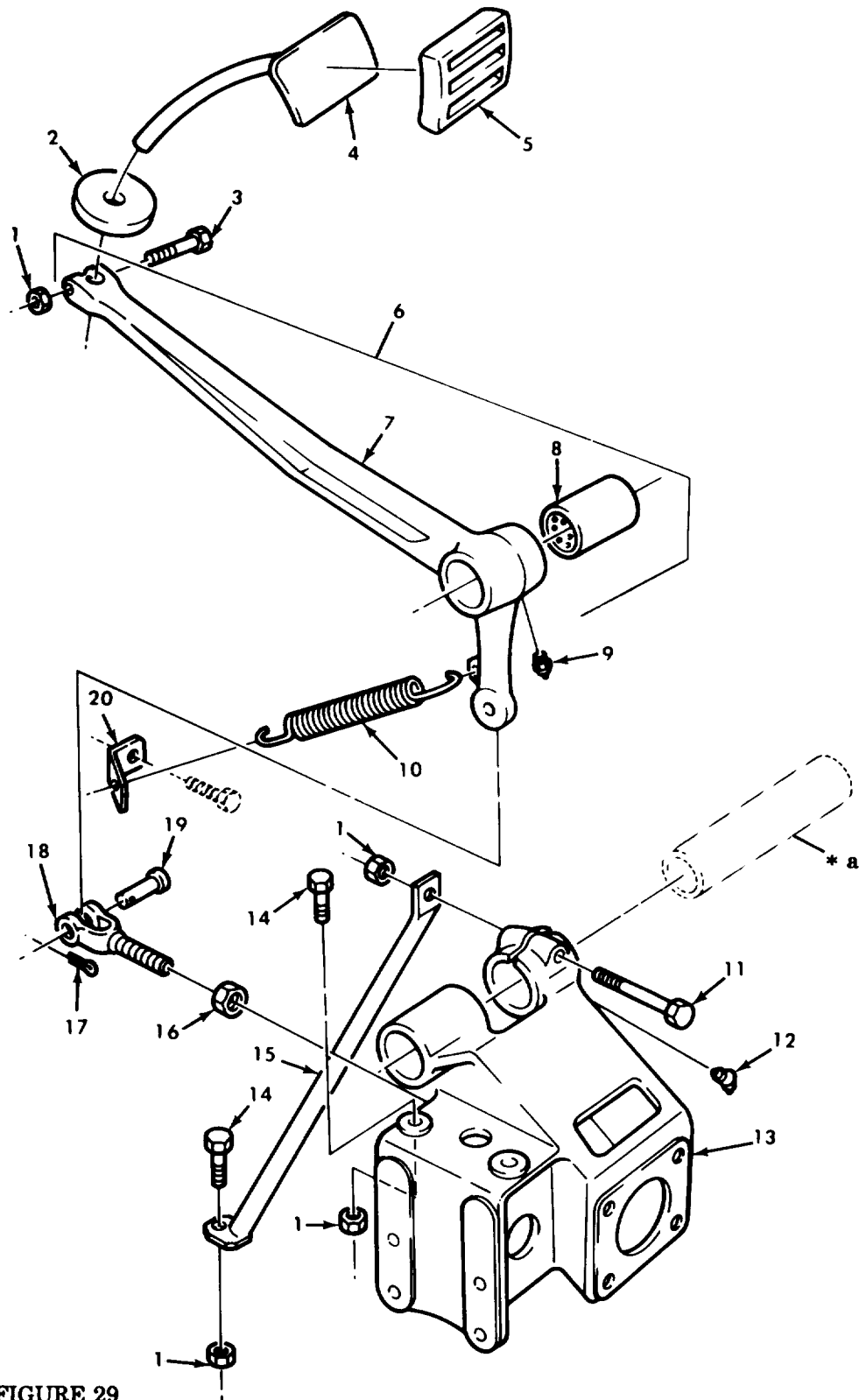

a GO TO FIGURE 29

Figure 181. Brake Pedal Assembly and Linkage

SECTION II		TM9-2320-260-34P-1				
(1)	(2)	(3)	(4)	(5)	(6)	
ITEM	SMR		PART			
NO	CODE	CAGEC	NUMBER	DESCRIPTION AND USABLE ON CODES(UOC)	QTY	
GROUP 1206 MECHANICAL BRAKE SYSTEM						
FIG. 181 BRAKE PEDAL ASSEMBLY AND LINKAGE						
1	PAOZZ	96906	MS51922-21	NUT, SELF-LOCKING, HE	5	
2	PAOZZ	19207	7520964-3	BUMPER, NONMETALLIC PART OF KIT P/N 12300779	2	
3	PAOZZ	96906	MS90727-63	SCREW, CAP, HEXAGON H	2	
4	PAOZZ	19207	7409448	PEDAL ASSEMBLY	2	
5	PAOZZ	19207	7520971	PAD, PEDAL BRAKE	2	
6	PAO00	19207	7409444	BELL CRANK	1	
7	XAOZZ	19207	10871495	.BELL CRANK	1	
8	PAFZZ	19207	7409443	.BEARING,SLEEVE	1	
9	PAOZZ	96906	MS15003-1	FITTING, LUBRICATION	1	
10	PAOZZ	19207	7409447	SPRING,HELICAL,EXTE	2	
11	PAOZZ	96906	MS90727-69	SCREW, CAP, HEXAGON H BRAKE PEDAL BRACKET		
12	PAOZZ	96906	MS15003-4	FITTING, LUBRICATION	1	
13	PAOZZ	19207	10871496	BRACKET,MOUNTING	1	
14	PAOZZ	96906	MS90727-64	SCREW, CAP, HEXAGON H	3	
15	PFOZZ	19207	10871493	SUPPORT, BRAKE LEVER	1	
16	PAOZZ	96906	MS51968-17	NUT, PLAIN, HEXAGON	1	
17	PAOZZ	96906	MS24665-353	PIN, COTTER	1	
18	PAOZZ	19207	7409449	CLEVIS, ROD END	1	
19	PAOZZ	96906	MS35810-6	PIN, STRAIGHT, HEADED	1	
20	PFOZZ	19207	7409442	BRACKET, ANGLE	1	

END OF FIGURE

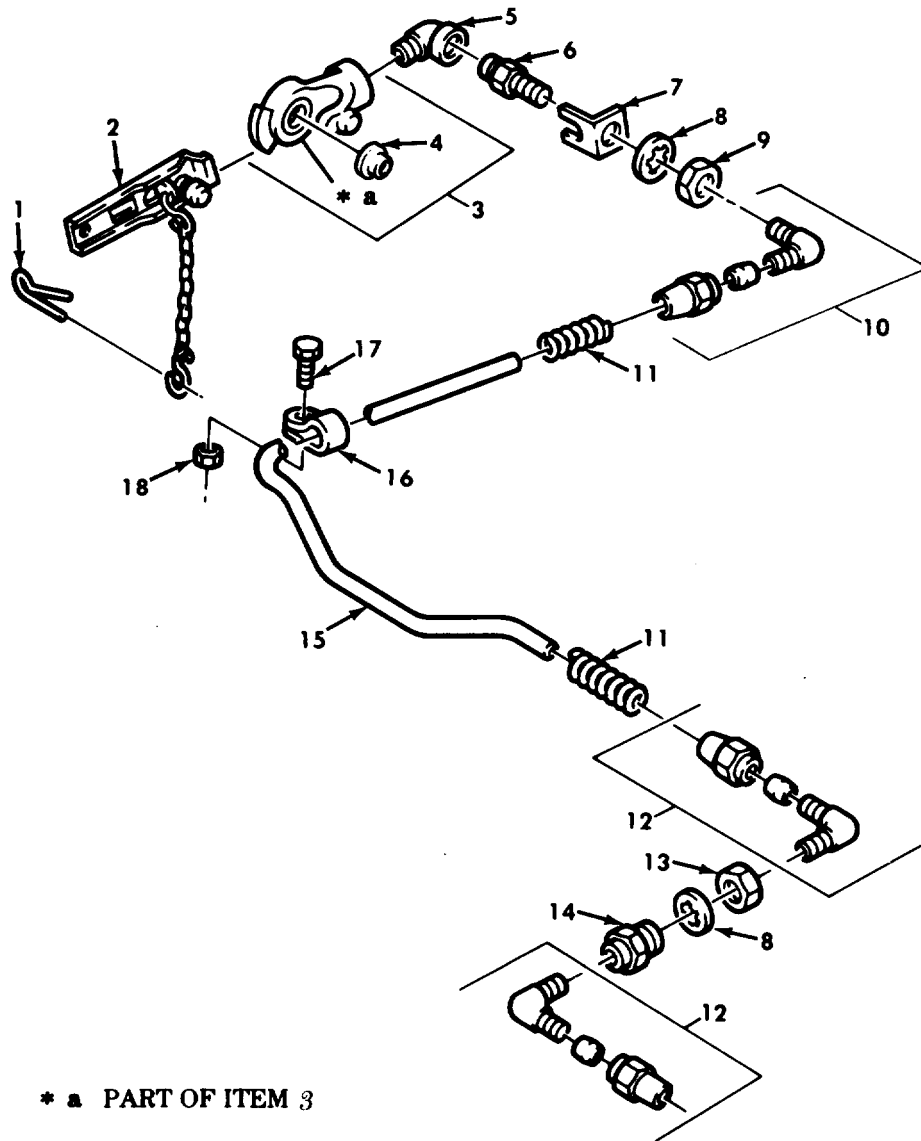

* a PART OF ITEM 3

Figure 182. Front Service Air Line, Half Coupling, and Fittings.

SECTION II		TM9-2320-260-34P-1				
(1)	(2)	(3)	(4)	(5)	(6)	
ITEM NO	SMR CODE	CAGEC	PART NUMBER	DESCRIPTION AND USABLE ON CODES(UOC)	QTY	
GROUP 1208 AIR BRAKE SYSTEM						
FIG. 182 FRONT SERVICE AIR LINE, HALF COUPLING, AND FITTINGS						
1	PAOZZ	96906	MS24665-421	PIN, COTTER	1	
2	PAOZZ	19207	7409445	DUMMY COUPLING, AUTO	1	
3	PAOZZ	96906	MS35746-1	COUPLING HALF, QUICK	1	
4	PAOZZ	06853	213630	.PACKING,PREFORMED	1	
5	PAOZZ	96906	MS51952-4	ELBOW, PIPE	1	
6	PAOZZ	19207	8376311	REDUCER, PIPE	1	
7	PAOZZ	19207	10883271	BRACKET, ANGLE	1	
8	PAOZZ	96906	MS35333-49	WASHER, LOCK	2	
9	PAOZZ	21450	219760	NUT, PLAIN, HEXAGON	1	
10	PAOZZ	81343	6-4 120202BA(LON G NUT)	ELBOW,PIPE TO TUBE	1	
11	PAOZZ	19207	10883273	SPRING, HELICAL, COMP	2	
12	PAOZZ	81343	6-6 120202BA	ELBOW,PIPE TO TUBE	2	
13	PAOZZ	19207	5331179	NUT, PLAIN, HEXAGON	1	
14	PAOZZ	19207	7339982	ADAPTER, STRAIGHT, PI	1	
15	MOOZZ	19207	7409487	TUBE, BENT, METALLIC NAKE FROM TUBE, P/N 3057087-0116	1	
16	PAOZZ	96906	MS21333-39	CLAMP, LOOP	1	
17	PAOZZ	96906	MS90727-6	SCREW, CAP, HEXAGON H	1	
18	PAOZZ	96906	MS21045-4	NUT SELF-LOCKING, HE	1	

END OF FIGURE

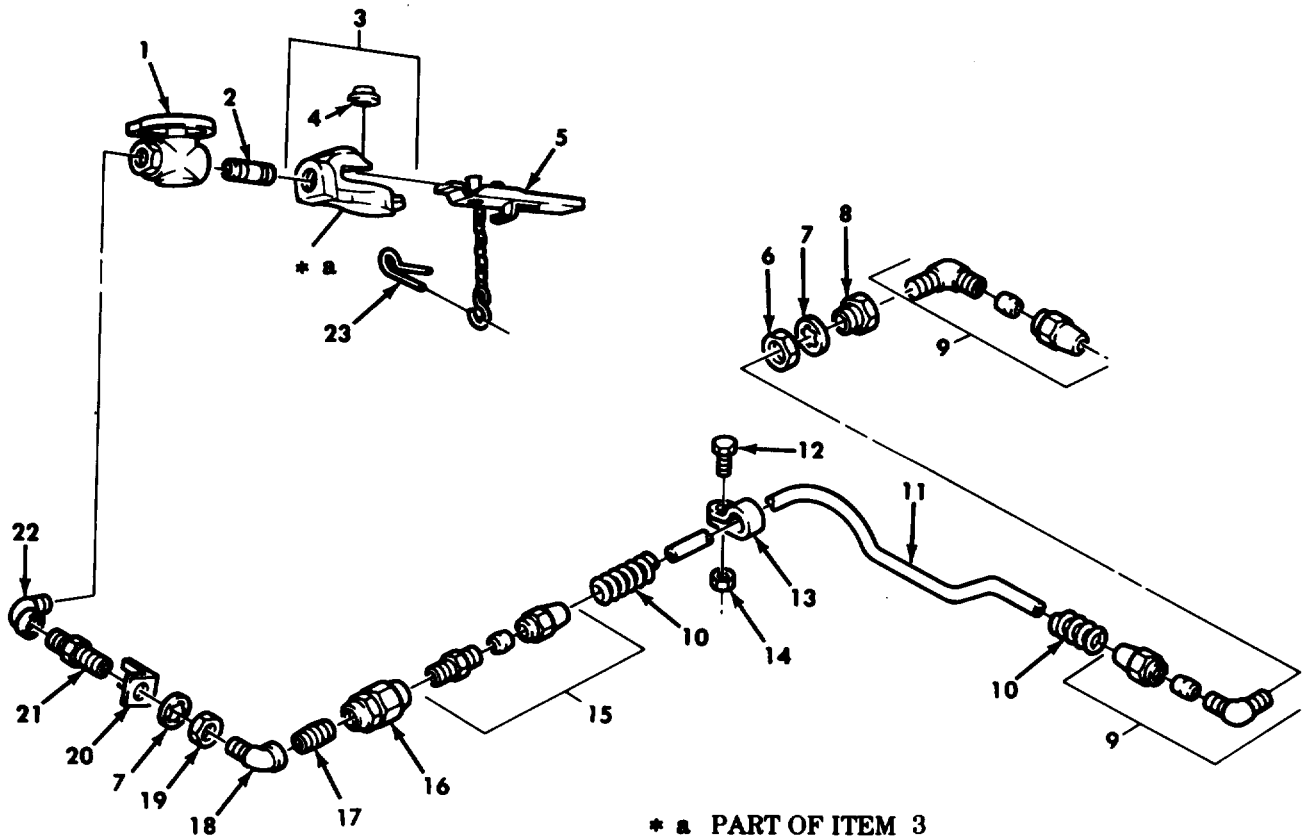

* a PART OF ITEM 3

Figure 183. Front Emergency Air Line, Half Coupling, and Fittings.

SECTION II		TM9-2320-260-34P-1				
(1)	(2)	(3)	(4)	(5)	(6)	
ITEM NO	SMR CODE	CAGEC	PART NUMBER	DESCRIPTION AND USABLE ON CODES(UOC)	QTY	
GROUP 1208 AIR BRAKE SYSTEM						
1	PAOZZ	06853	285172	VALVE,BALL UOC: 636	1	
1	PAOZZ	19207	10945045	VALVE, BALL UOC:614,620,621,622,623,624,625,626, 627,628,629,630,631,632,633,634,635, 637,638	1	
2	PAOZZ	24617	192075	NIPPLE, PIPE	1	
3	PAOZZ	96906	MS35746-1	COUPLING HALF, QUICK	1	
4	PAOZZ	06853	213630	.PACKING, PREFORMED	1	
5	PAOZZ	19207	7338409	DUMMPY COUPLING, AUTO	1	
6	PAOZZ	19207	5331179	NUT, PLAIN, HEXAGON	1	
7	PAOZZ	96906	MS35333-49	WASHER, LOCK	2	
8	PAOZZ	19207	7339982	ADAPTER, STRAIGHT, PI	1	
9	PAOZZ	81343	6-6 120202BA	ELBOW, PIPE TC TUBE	2	
10	PAOZZ	19207	10883272	SPRING. HELICAL, COMP	2	
11	MOOZZ	19207	11664612	TUBE MAKE FROM TUBE P/N 8689208	1	
12	PAOZZ	96906	MS90727-6	BOLT, MACHINE	1	
13	PAOZZ	96906	MS21333-39	CLAMP, LOOP	1	
14	PAOZZ	96906	MS21045-4	NUT, SELF-LOCKING, HE	1	
15	PAOZZ	81343	6-4 120102BA	ADAPTER, STRAIGHT, PI	1	
16	PAOZZ	19207	8330632	VALVE, CHECK	1	
17	PAOZZ	96906	MS51846-20	NIPPLE, PIPE	1	
18	PAOZZ	96906	MS51952-2	ELBOW, PIPE	1	
19	PAOZZ	21450	219760	NUT, PLAIN, HEXAGON	1	
20	PAOZZ	19207	10883271	BRACKET, ANGLE	1	
21	PAOZZ	19207	8376311	REDUCER, PIPE	1	
22	PAOZZ	96906	MS51952-4	ELBOW, PIPE	1	
23	PAOZZ	96906	MS24665-421	PIN,COTTER	1	

END OF FIGURE

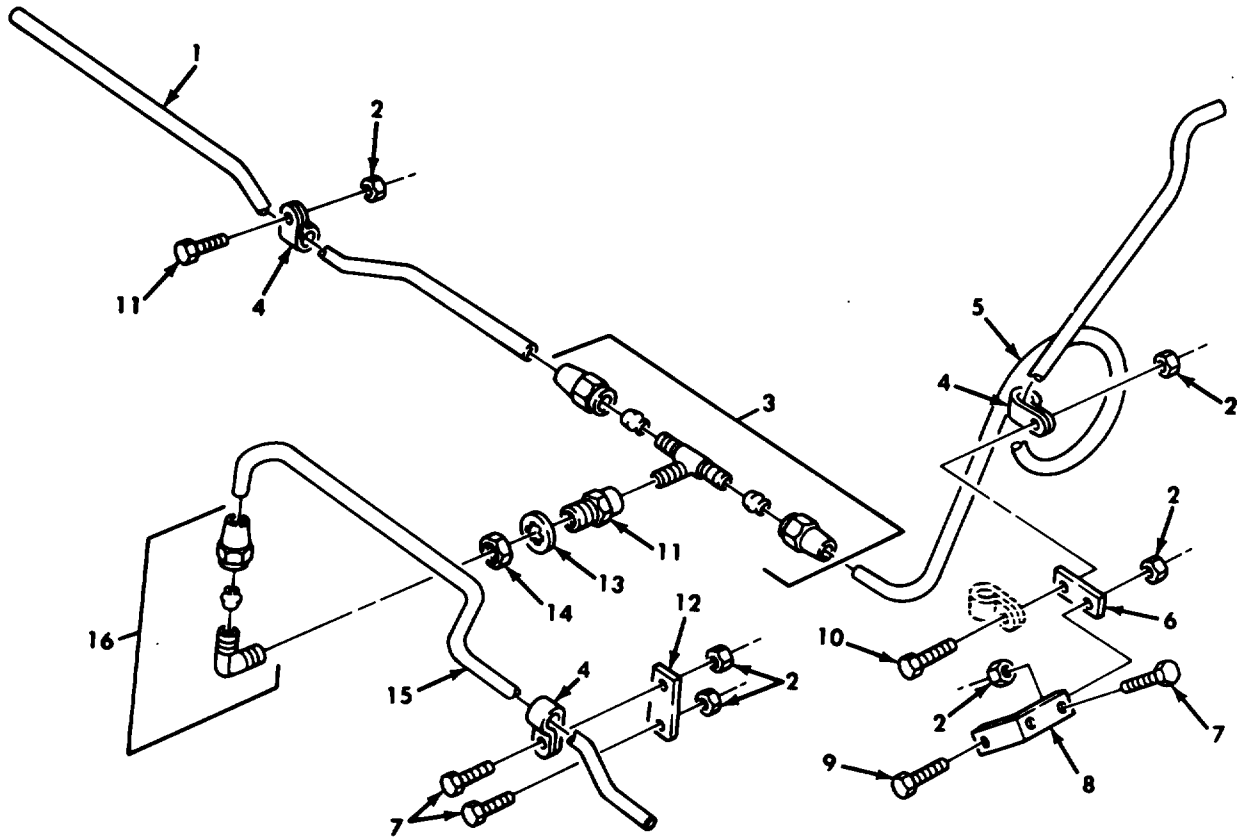

Figure 184. Emergency Air Supply Line, Left Side.

SECTION II		TM9-2320-260-34P-1				
(1)	(2)	(3)	(4)	(5)	(6)	
ITEM	SMR		PART			
NO	CODE	CAGEC	NUMBER	DESCRIPTION AND USABLE ON CODES(UOC)	QTY	
GROUP 1208 AIR BRAKE SYSTEM						
FIG.184 EMERGENCY AIR SUPPLY LINE, LEFT SIDE						
1	MOOZZ	19207	7409446	TUBE, METALLIC MAKE FROM TUBE P/N 305087-0116 UOC: 634, 635, 636	1	
2	PAOZZ	96906	MS21045-4	NUT SELF-LOCKING, HE UOC:634,635,636	7	
3	PAOZZ	79470	1472X6X6X6	TEE, PIPE TO TUBE UOC: 634, 635, 636	1	
4	PAOZZ	81348	CMDX2-3PT573036	CLAMP, LOOP UOC: 634, 635, 636	3	
5	MOOZZ	19207	11664620	TUBE, BENT, METALLIC MAKE FROM TUBE P/N 305087-0116 UOC:634,635,636	1	
6	PAOZZ	19207	7026693	SPACER, PALTE UOC, 634, 635, 636	1	
7	PAOZZ	96906	MS90727-6	BOLT, MACHINE UOC: 634, 635, 636	4	
8	PAOZZ	19207	8327008	BRACKET, ANGLE UOC:634,635,636	1	
9	PAOZZ	96906	MS90727-5	SCREW, CAP, HEXAGON H UOC: 634, 635, 636	1	
9	PAOZZ	96906	MS90727-10	SCREW, CAP, HEXAGON H UOC: 636	1	
10	PAOZZ	96906	MS90727-7	SCREW,CAP,HEXAGON H UOC: 634, 635, 636	2	
11	PAOZZ	19207	7339982	ADAPTER, STRAIGHT, PI UOC: 634, 635, 636	1	
12	PAOZZ	19207	7026693	SPACER, PLATE UOC: 634, 635, 6365	1	
13	PAOZZ	96906	MS35333-49	WASHER-LOCK UOC: 634, 635, 636	1	
14	PAOZZ	19207	5331179	NUT, PLAIN, HEXAGON UOC:634,635,636	1	
15	MOOZZ	19207	11664405	TUBE MAKE FROM TUBE P/N 305087-0116 UOC: 634, 635, 636	1	
16	PAOZZ	81343	6-6 120202BA	ELBOW,PIPE TO TUBE UOC: 634, 635, 636	1	

END OF FIGURE

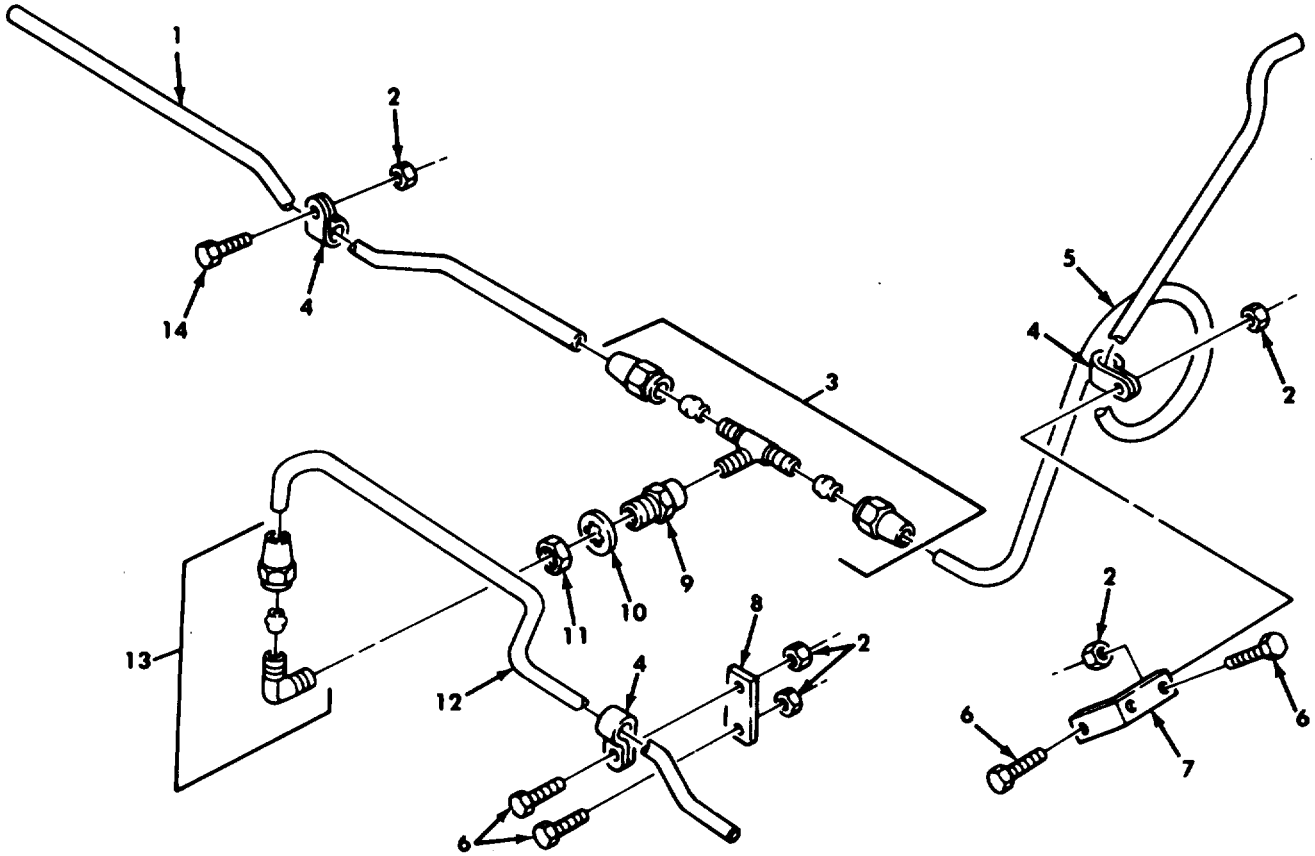

Figure 185. Emergency Air Supply Line, Left Side.

SECTION II		TM9-2320-260-34P-1			
(1)	(2)	(3)	(4)	(5)	(6)
ITEM NO	SMR CODE	CAGEC	PART NUMBER	DESCRIPTION AND USABLE ON CODES(UC)	QTY
GROUP 1208 AIR BRAKE SYSTEM					
FIG. 185 EMERGENCY AIR SUPPLY LINE, LEFT SIDE					
1	MOOZZ	19207	7409446	TUBE,METALLIC MAKE FROM TUBE, METALLIC P/N 305087-0116 UOC:614,620,621,622,623,624,625,626, 627,628,629,630,631,632,633,637,638	1
2	PAOZZ	96906	MS21045-4	NUT SELF-LOCKING, HE UOC:614,620,621,622,623,624,625,626, 627,628,629,630,631,632,633,637,638	6
3	PAOZZ	79470	1472X6X6X6	TEE, PIPE TO TUBE UOC:614,620,621,622,623,624,625,626, 627,628,629,630,631,632,633,637,638	1
4	PAOZZ	81348	CMDX2-3PT573036	CLAMP, LOOP UOC:614,620,621,622,623,624,625,626, 627,628,629,630,631,632,633,637,638	3
5	MOOZZ	19207	11664620	TUBE,BENT,METALLIC MAKE FROM TUBE, P/N 305087-0116 UOC:614,620,621,622,623,624,625,626, 627,628,629,630,631,632,633,637,638	1
6	PAOZZ	96906	MS90727-6	BOLT, MACHINE UOC:614,620,621,622,623,624,625,626, 627,628,629,630,631,632,633,637,638	5
7	PAOZZ	19207	8327008	BRACKET, ANGLE UOC:614,620,621,622,623,624,625,626, 627,628,629,630,631,632,633,637,638	1
8	PAOZZ	19207	7026693	SPACER, PLATE UOC:614,620,621,622,623,624,625,626, 627,628,629,630,631,632,633,637,638	1
9	PAOZZ	19207	7339982	ADAPTER, STRAIGHT, PI UOC:614,620,621,622,623,624,625,626, 627,628,629,630,631,632,633,637,638	1
10	PAOZZ	96906	MS35333-49	WASHER, LOCK UOC:614,620,621,622,623,624,625,626, 627,628,629,630,631,632,633,637,638	1
11	PAOZZ	19207	5331179	NUT, PLAIN, HEXAGON UOC:614,620,621,622,623,624,625,626, 627,628,629,630,631,632,633,637,638	1
12	MOOZZ	19207	11664405	TUBE MAKE FROM TUBE, P/N 305087-0116 UOC:614,620,621,622,623,624,625,626, 627,628,629,630,631,632,633,637,638	1
13	PAOZZ	81343	6-6 120202BA	ELBOW, PIPE TC TUBE UOC:614,620,621,622,623,624,625,626, 627,628,629,630,631,632,633,637,638	1
14	PAOZZ	96906	MS90727-7	SCREW, CAP, HEXAGON H UOC:614,620,621,622,623,624,625,626, 627,628,629,630,631,632,633,637,638	1

END OF FIGURE

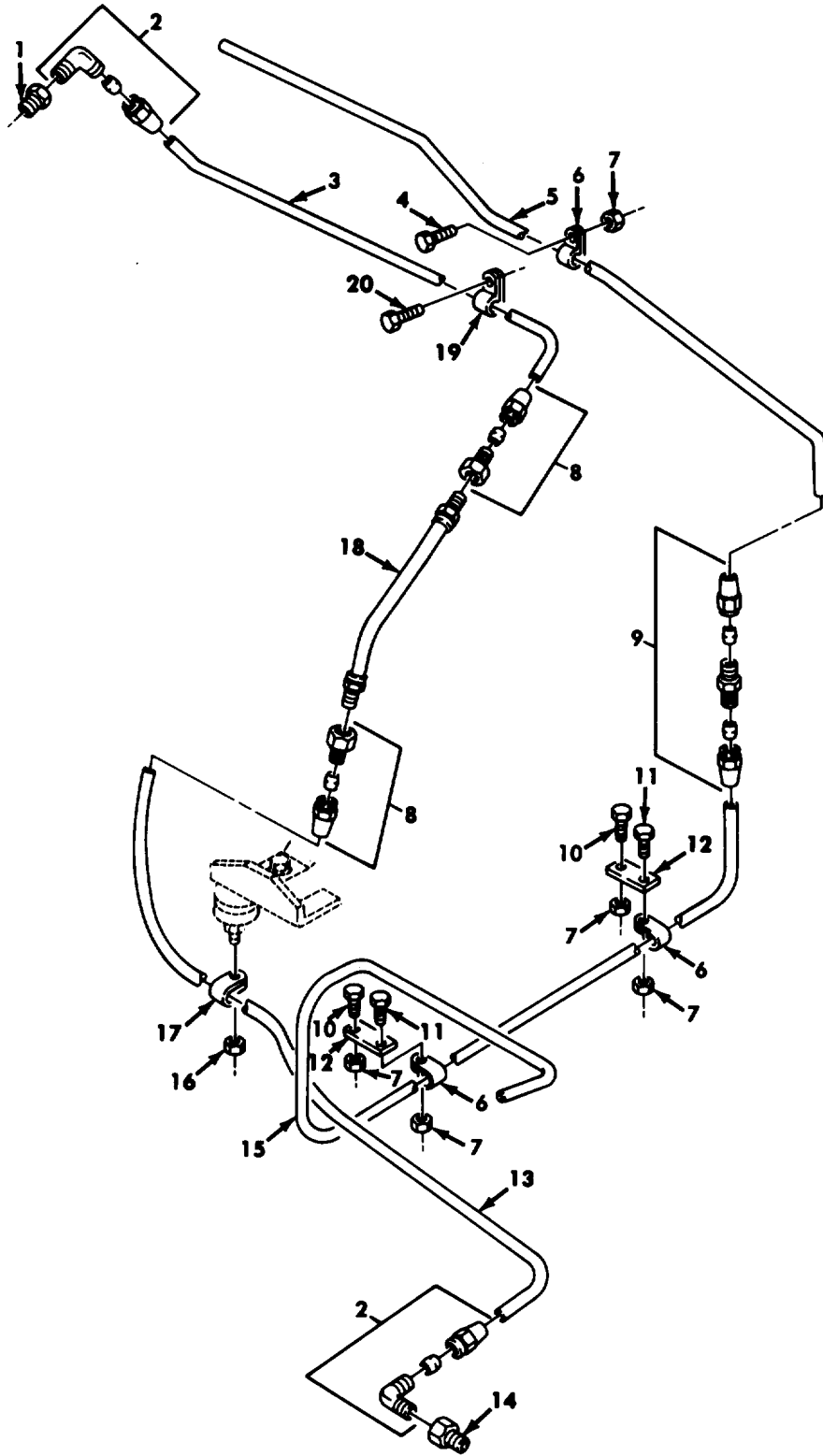

Figure 186. Service Air Supply Lines, Air Compressor to Air Pack.

SECTION II		TM9-2320-260-34P-1				
(1)	(2)	(3)	(4)	(5)		(6)
ITEM NO	SMR CODE	CAGEC	PART NUMBER	DESCRIPTION AND USABLE ON CODES(UC)		QTY
GROUP 1208 AIR BRAKE SYSTEM						
FIG. 186 SERVICE AIR SUPPLY LINES, AIR COMPRESSOR TO AIR PACK						
1	PAOZZ	30379	120322	BUSHING, PIPE		1
2	PAOZZ	81343	8-6 120202BA	ELBOW, PIPE TO TUBE		2
3	MOOZZ	19207	11648727	TUBE MAKE FROM TUBE, P/N 55229		1
4	PAOZZ	96906	MS90727-7	SCREW, CAP, HEXAGON H UOC:614,622,623,624,625,626,627,633, 634,635,636,637,638		1
4	PAOZZ	96906	MS90727-8	SCREW, CAP, HEXAGON H UOC:620,621,628,629,630,631,632		1
5	MOOZZ	19207	7409464	TUBE, BENT, METALLIC MAKE FROM TUBE, P/N 305087-0116		1
6	PAOZZ	81348	CMDX2-3PT573036	CLAMP, LOOP		3
7	PAOZZ	96906	MS21045-4	NUT, SELF-LOCKING, HE		5
8	PAOZZ	81343	8-6 120103BA	ADAPTER, STRAIGHT, PL		2
9	PAOZZ	81343	6-6 120101BA	NIPPLE, TUBE		1
10	PAOZZ	96906	MS90727-5	SCREW, CAP, HEXAGON H		2
11	PAOZZ	96906	MS90727-6	BOLT, MACHINE		2
12	PAOZZ	19207	10883303	PLATE, BRAKE LINE		2
13	MOOZZ	19207	11664608	TUBE MAKE FROM TUBE, P/N 55229 UOC:614,620,621,622,623,624,625,626, 627,628		1
14	PAOZZ	21450	115224	BUSHING, PIPE		1
15	MOOZZ	19207	7409468	LINE TEE MAKE FROM TUBE, P/N 305087- 0116		1
16	PAOZZ	96906	MS24017-4	NUT, PLAIN, HEXAGON		1
17	PAOZZ	19207	8737717	CLAMP, LOOP		1
18	PAOZZ	19207	11648644	HOSE ASSEMBLY, NONME		1
19	PAOZZ	19207	11648730	CLAMP. LOOP		1
20	PAOZZ	96906	MS90726-130	SCREW, CAP, HEXAGON H		1

END OF FIGURE

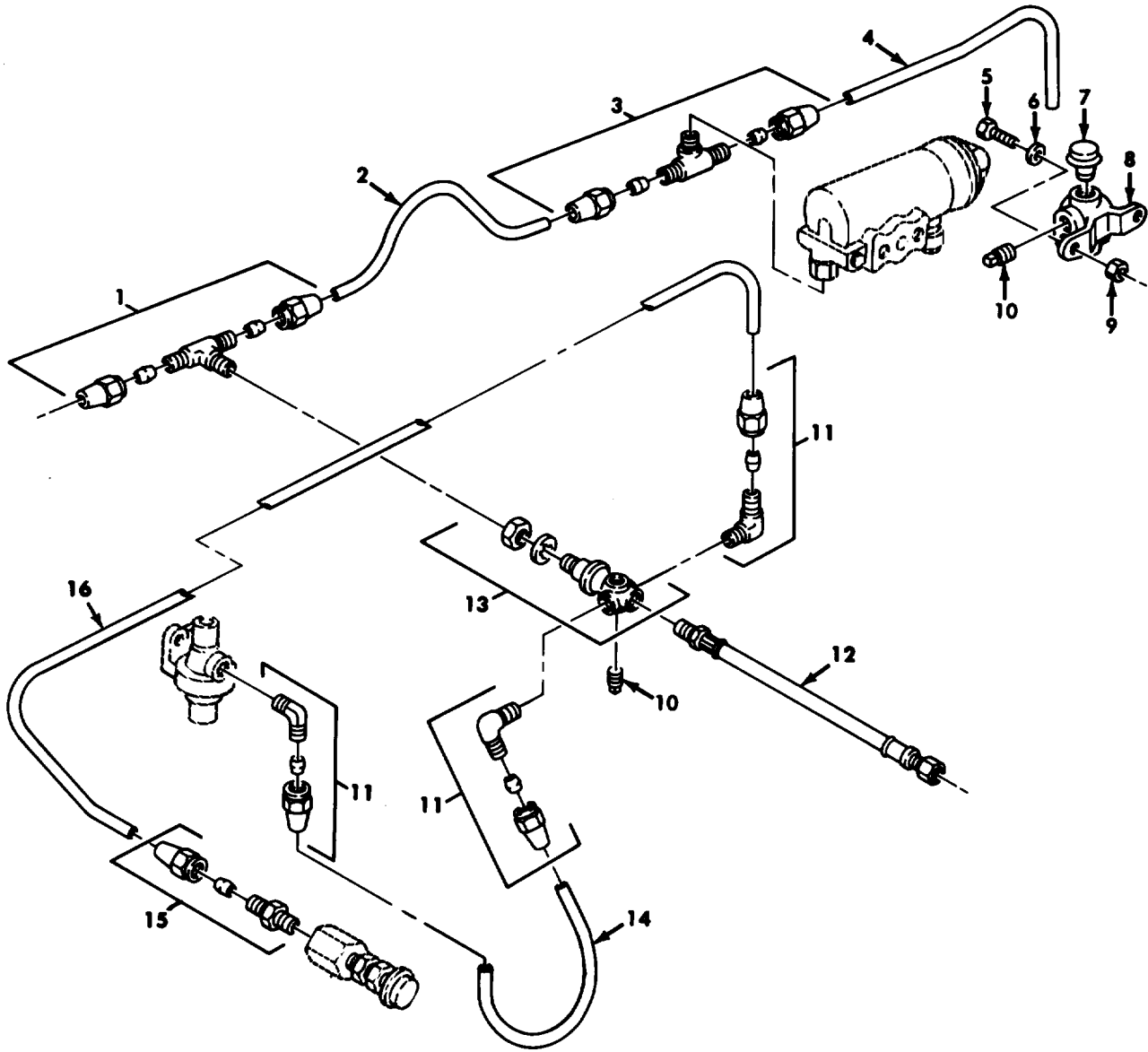

Figure 187. Air Manifold, Breather Valve, and Windshield Wiper Air Supply Lines.

SECTION II		TM9-2320-260-34P-1				
(1)	(2)	(3)	(4)	(5)	(6)	
ITEM	SMR		PART			
NO	CODE	CAGEC	NUMBER	DESCRIPTION AND USABLE ON CODES(UOC)	QTY	
GROUP 1208 AIR BRAKE SYSTEM						
FIG. 187 AIR MANIFOLD, BREATHER VALVE, AND WINDSHIELD WIPER AIR SUPPLY LINES						
1	PAOZZ	81343	6-6-4 120425BA	TEE,PIPE TO TUBE	1	
2	MOOZZ	19207	7409488	TUBE,BENT,METALLIC MAKE FROM TUBE, P/N 305087-0116	1	
3	PAOZZ	81343	6-6-2 120425BA	TEE, PIPE TO TUBE	1	
4	MOOZZ	19207	8689208	TUBE, COPPER MAKE FROM TUBE, P/N 305087-0116	1	
5	PAOZZ	96906	MS90727-8	SCREW, CAP, HEXAGON H	2	
6	PAOZZ	96906	MS27183-10	WASHER, FLAT	2	
7	PAOZZ	19207	8340111	PLUG, TUBE FITTING, T	1	
8	PAOZZ	29510	139744H1	CONNECTOR, MUTIPLE	1	
9	PAOZZ	96906	MS21045-4	NUT, SELF-LOCKING, HE	2	
10	PAOZZ	18876	8169431	PLUG, PIPE	8	
11	PAOZZ	81343	6-4 120202BA(LON G NUT)	ELBOW,PIPE TO TUBE	3	
12	PAOZZ	19207	8741776	HOSE ASSEMBLY, NONME	1	
13	PAOZZ	19207	7539300	FITTING, MANFOLD	1	
14	MOOZZ	19207	7409495	TUBE, BENT, METALLIC MAKE FROM TUBE P/N 305087-0116	1	
15	PAOZZ	40342	41X320	ADAPTER, STRAIGHT, PL	1	
16	MOOZZ	19207	7409496	TUBE, BENT, METALLIC MAKE FROM TUBE, P/N 305087-0116	1	

END OF FIGURE

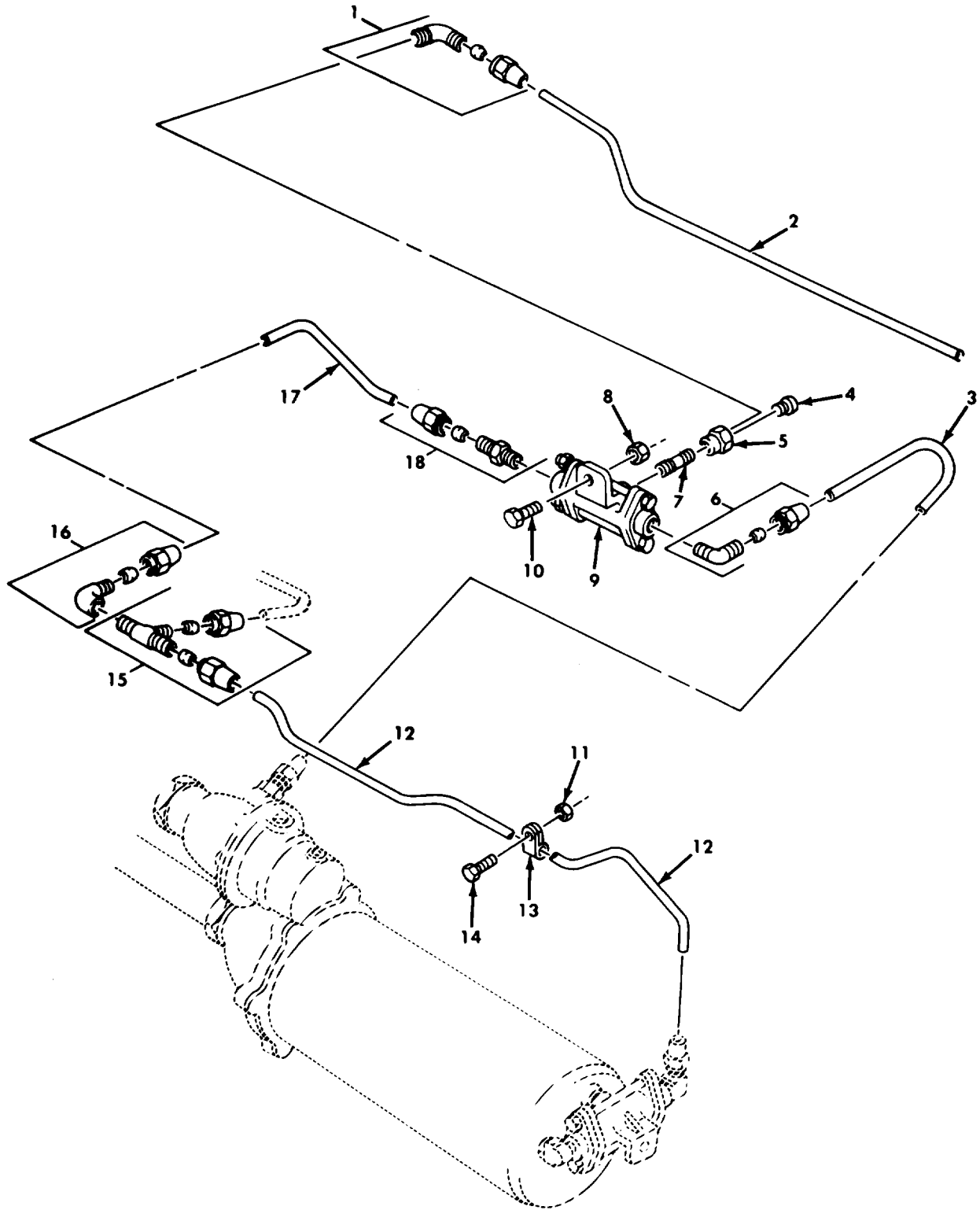

Figure 188. Air Supply Lines, Double Check Valve to Air Pack.

SECTION II		TM9-2320-260-34P-1				
(1)	(2)	(3)	(4)	(5)		(6)
ITEM NO	SMR CODE	CAGEC	PART NUMBER	DESCRIPTION AND USABLE ON CODES(UOC)		QTY
GROUP 1208 AIR BRAKE SYSTEM						
FIG. 188 AIR SUPPLY LINES, DOUBLE CHECK VALVE TO AIR PACK						
1	PAOZZ	96906	MS39182-8	ELBOW, PIPE TO TUBE UOC:614,620,622,623,624,625,626,627,628,629,630,631,632,633,637,638		1
2	MOOZZ	31007	101368R1	TUBE,METALLIC MAKE FROM TUBE, P/N 305087-0116 UOC:614,620,621,622,623,624,625,626,627,628,629,630,631,632,633,637,638		1
3	MOOZZ	19207	7409497	TUBE, BENT, METALLIC MAKE FROM TUBE, P/N 305087-0116 UOC:614,620,621,622,623,624,625,626,627,628,629,630,631,632,633,637,638		1
4	PAOZZ	96906	MS20913-4	PLUG,PIPE UOC:621		1
5	PAOZZ	24617	444114	REDUCER, PIPE UOC:614,620,621,622,623,624,625,626,627,628,629,630,631,632,633,637,638		1
6	PAOZZ	81343	6-6 120202BA	ELBOW, PIPE TC TUBE UOC:614,620,621,622,623,624,625,626,627,628,629,630,631,632,633,637,638		1
7	PAOZZ	96906	MS51953-49	NIPPLE,PIPE UOC:614,620,621,622,623,624,625,626,627,628,629,630,631,632,633,637,638		1
8	PAOZZ	96906	MS21045-5	NUT SELF-LOCKING, HE UOC:614,620,621,622,623,624,625,626,627,628,629,630,631,632,633,637,638		1
9	PAOZZ	19207	5340153	VALVE, SHUTTLE UOC:614,620,621,622,623,624,625,626,627,628,629,630,631,632,633,637,638		1
10	PAOZZ	96906	MS90726-34	BOLT, MACHINE UOC:614,623,624,625,626,627,633,637,638		1
10	PAOZZ	96906	MS90726-36	SCREW, CAP, HEAGON H UOC:620,621,622,628,629,630,631,632,		1
11	PAOZZ	96906	MS21045-4	NUT SELF-LOCKING, HE UOC:614,620,621,622,623,624,625,626,627,628,629,630,631,632,633,637,638		1
12	MOOZZ	19207	7409465	TUBE, BENT, METALLIC MAKE FROM TUBE, P/N 305087-0116 UOC:614,620,621,622,623,624,625,626,627,628,629,630,631,632,633,637,638		1
13	PAOZZ	81348	CMDX2-3PT573036	CLAMP, LOOP UOC:614,620,621,622,623,624,625,626,627,628,629,630,631,632,633,637,638		1
14	PAOZZ	96906	MS90727-7	SCREW, CAP, HEXAGON H UOC:614,622,623,624,625,626,627,633,637,638		1
14	PAOZZ	96906	MS90727-10	SCREW, CAP, HEXAGON H		1

SECTION II					TM9-2320-260-34P-1	
(1)	(2)	(3)	(4)	(5)		(6)
ITEM	SMR		PART			
NO	CODE	CAGEC	NUMBER	DESCRIPTION AND USABLE ON CODES(UOC)		QTY
15	PAOZZ	96906	MS39191-3	UOC: 620, 621, 628, 629, 630, 631, 632 TEE, PIPE TO TUBE		1
16	PAOZZ	19207	10883538	UOC: 614, 620, 621, 622, 623, 624, 625, 626, 627, 628, 629, 630, 631, 632, 633, 637, 638 ELBOW, PIPE TC TUBE		1
17	MOOZZ	19207	7409462	UOC: 614, 620, 621, 622, 623, 624, 625, 626, 627, 628, 629, 630, 631, 632, 633, 637, 638 TUBE, BENT, METALLIC MAKE FROM TUBE, P/N 305087-0116		1
18	PAOZZ	81343	6-6 060102B	UOC: 614, 620, 621, 622, 623, 624, 625, 626, 627, 628, 629, 630, 631, 632, 633, 637, 638 ADAPTER, STRAIGHT, PL		1

END OF FIGURE

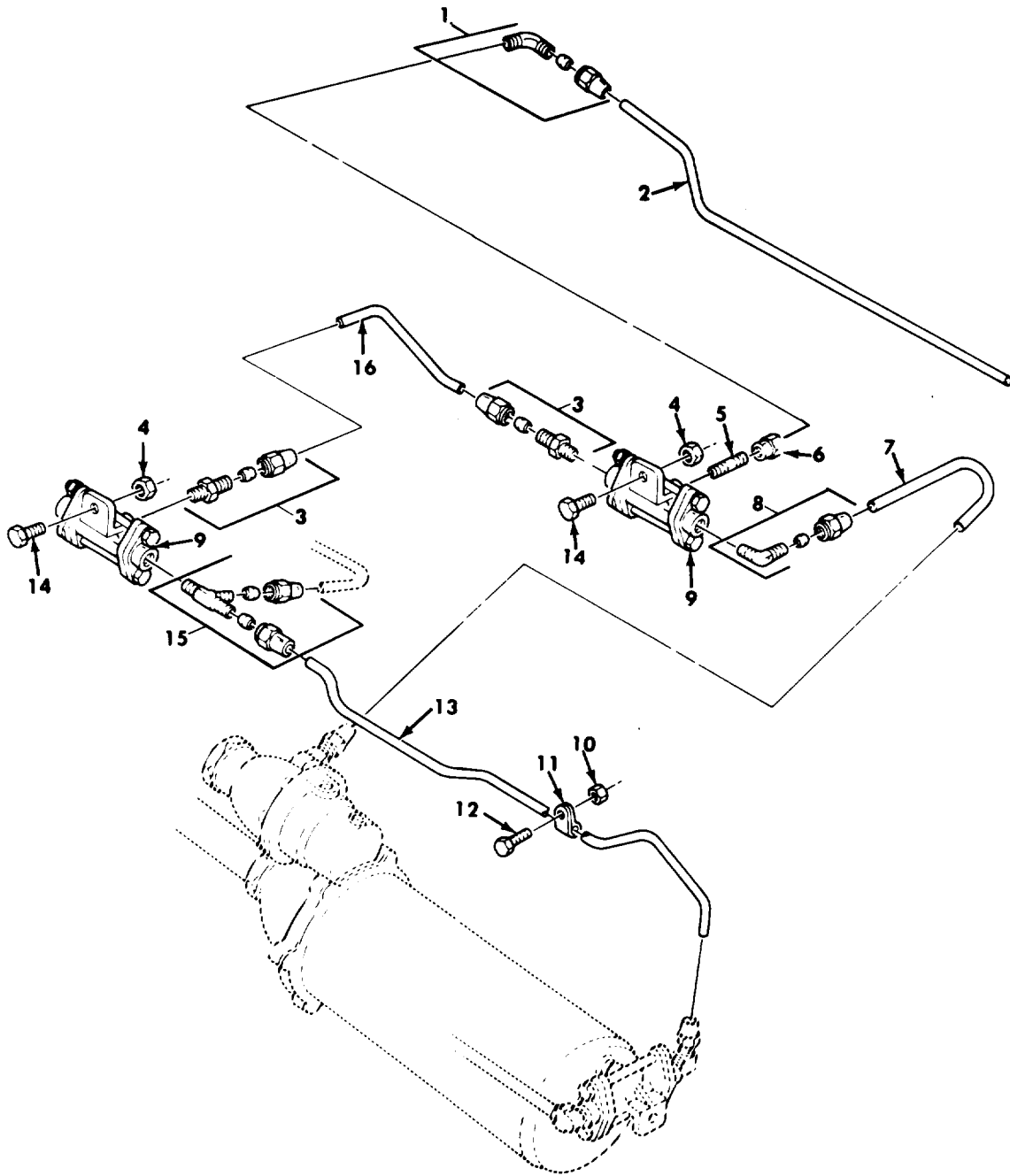

Figure 189. Air Supply Lines, Double Check Valve to Air Pack.

SECTION II		TM9-2320-260-34P-1				
(1)	(2)	(3)	(4)	(5)		(6)
ITEM NO	SMR CODE	CAGEC	PART NUMBER	DESCRIPTION AND USABLE ON CODES(UC)		QTY
GROUP 1208 AIR BRAKE SYSTEM						
FIG.189 AIR SUPPLY LINES,DOUBLE CHECK VALVE TO AIR PACK						
1	PAOZZ	96906	MS39182-8	ELBOW,PIPE TO TUBE UOC:634,635,636		1
2	MOOZZ	19207	10883356	TUBE MAKE FROM TUBE, P/N 305087-0116 UOC:634,635		1
2	MOOZZ	19207	7409460	TUBE ASSEMBLY,METAL MAKE FROM TUBE, P/N 305087-0116 UOC:636		1
3	PAOZZ	81343	6-6 060102B	ADAPTER,STRAIGHT,PI UOC:634,635,636		2
4	PAOZZ	96906	MS21045-5	NUT,SELF-LOCKING,HE UOC:636		1
4	PAOZZ	96906	MS21045-5	NUT,SELF-LOCKING,HE UOC:634,635,636		2
5	PAOZZ	96906	MS51953-49	NIPPLE,PIPE UOC:634,635,636		1
6	PAOZZ	24617	444114	REDUCER,PIPE UOC:634,635,636		1
7	MOOZZ	19207	7409497	TUBE,BENT,METALLIC MAKE FROM TUBE, P/N 305087-0116 UOC:634,635,636		1
8	PAOZZ	24617	192075	NIPPLE,PIPE UOC:634,635,636		1
9	PAOZZ	19207	5340153	VALVE,SHUTTLE UOC:634,635,636		2
10	PAOZZ	96906	MS21045-4	NUT,SELF-LOCKING,HE UOC:634,635,636		1
11	PAOZZ	81348	CMDX2-3PT573036	CLAMP,LOOP UOC:634,635,636		1
12	PAOZZ	96906	MS90727-7	SCREW,CAP,HEXAGON H UOC:634,635,636		1
13	MOOZZ	19207	7409465	TUBE,BENT,METALLIC MAKE FROM TUBE, P/N 305087-0116 UOC:634,635,636		1
14	PAOZZ	96906	MS90726-34	BOLT,MACHINE UOC:634,635		2
14	PAOZZ	96906	MS90726-36	SCREW,CAP,HEXAGON H UOC:636		2
15	PAOZZ	96906	MS39191-3	TEE,PIPE TO TUBE UOC:634,635,636		1
16	MOOZZ	19207	7409462	TUBE,BENT,METALLIC MAKE FROM TUBE, P/N 305087-0116 UOC:634,635,636		1

END OF FIGURE

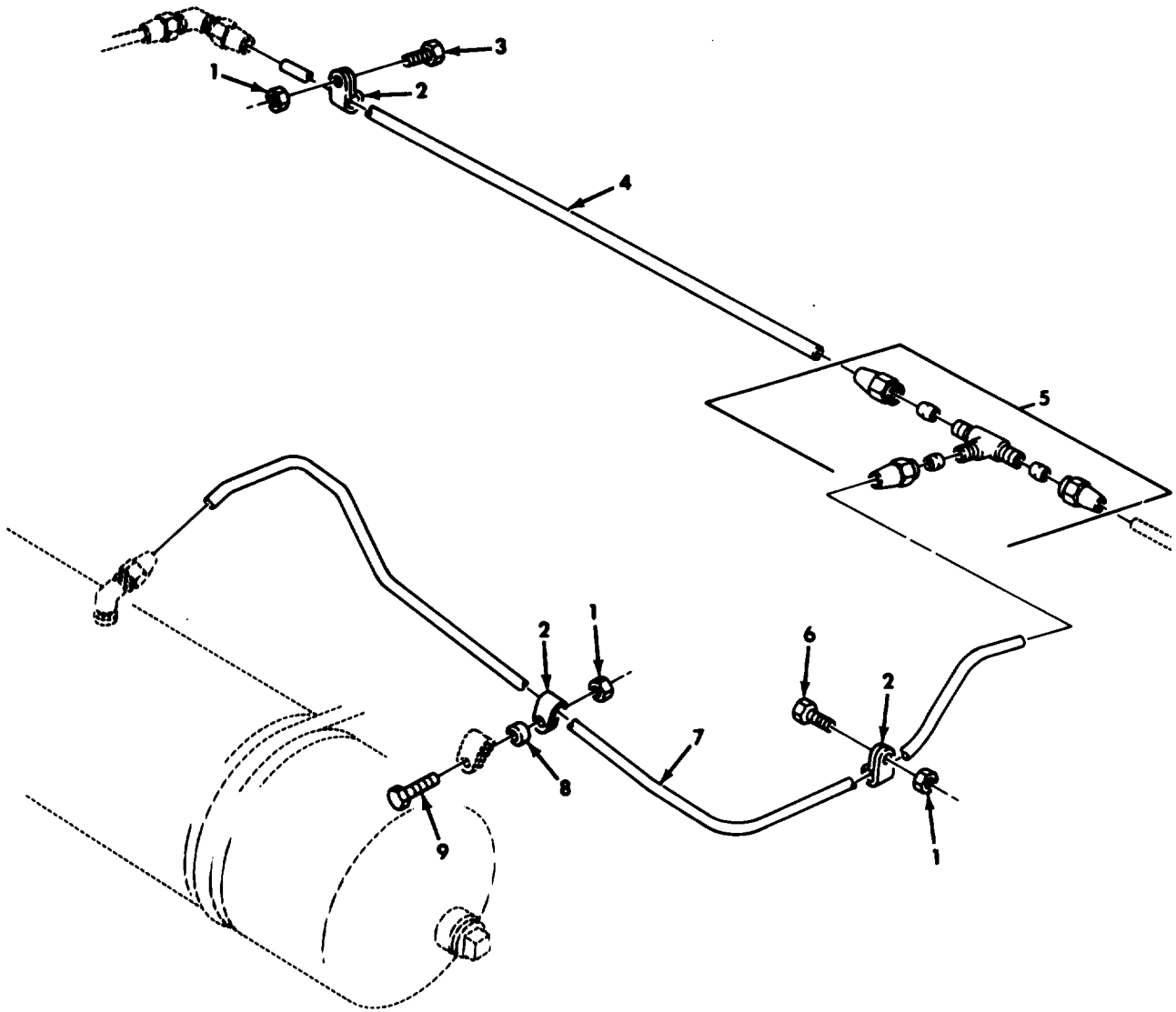

Figure 190. Air Supply Lines, Air Reservoir to Transfer Declutch Line.

SECTION II		TM9-2320-260-34P-1				
(1)	(2)	(3)	(4)	(5)	(6)	
ITEM NO	SMR CODE	CAGEC	PART NUMBER	DESCRIPTION AND USABLE ON CODES(UC)	QTY	
GROUP 1208 AIR BRAKE SYSTEM						
FIG.190 AIR SUPPLY LINES, AIR RESERVOIR TO TRANSFER DECLUTCH LINE						
1	PAOZZ	96906	MS21045-4	NUT, SELF-LOCKING, HE UOC:614,620,623,624,625,626,627,628,629,630,631,632,633,637,638	3	
2	PAOZZ	81348	CMDX2-3PT573036	CLAMP, LOOP UOC:614,620,623,624,625,626,627,628,629,630,631,632,633,637,638	3	
3	PAOZZ	96906	MS90727-7	SCREW, CAP, HEXAGON H UOC:614,623,624,625,626,627,633,637,638	1	
3	PAOZZ	96906	MS90727-10	SCREW, CAP, HEXAGON H UOC:620,628,629,630,631,632	1	
4	MOOZZ	19207	10883305	TUBE MAKE FROM TUBE, P/N 305087-0116 UOC:614,620,623,624,625,626,627,628,629,630,631,632,633,637,638	1	
5	PAOZZ	81343	6-6-6 120401BA	TEE, TUBE UOC:614,620,623,624,625,626,627,628,629,630,631,632,633,637,638	1	
6	PAOZZ	96906	MS90727-7	SCREW, CAP, HEXAGON H UOC:614,620,623,624,625,626,627,628,629,630,631,632,633,637,638	1	
7	MOOZZ	19207	8327005	LINE MAKE FROM TUBE, P/N 305087-0116 UOC:614,620,623,624,625,626,627,628,629,630,631,632,633,637,638	1	
8	PAOZZ	19207	7413899	SPACER, SLEEVE UOC:614,620,623,624,625,626,627,628,629,630,631,632,633,637,638	1	
9	PAOZZ	96906	MS90727-14	SCREW, CAP, HEXAGON H UOC:620,628,629,630,631,632	1	
9	PAOZZ	96906	MS90727-13	SCREW, CAP, HEXAGON H UOC:614,623,624,625,626,627,633,637,638	1	

END OF FIGURE

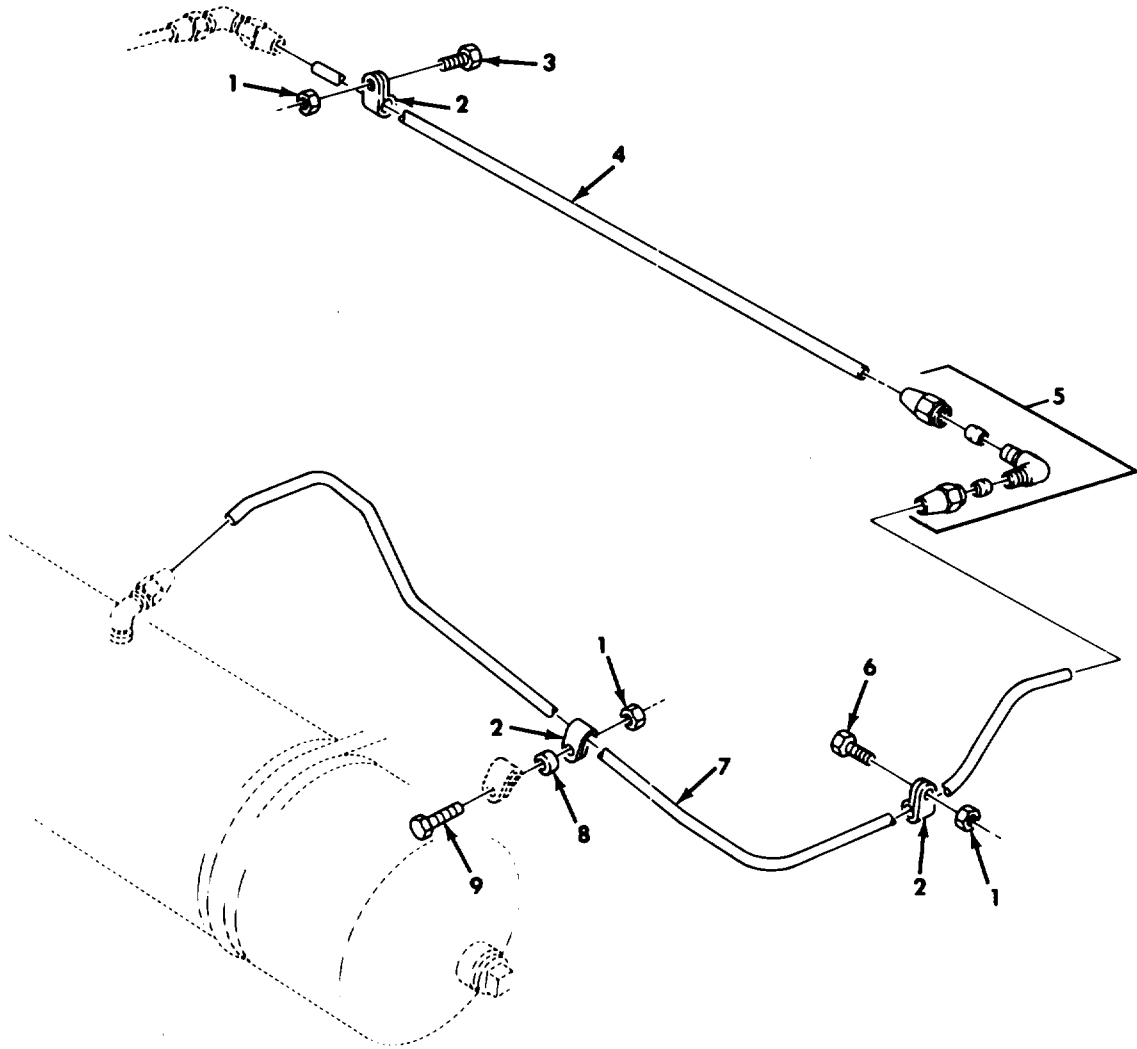

Figure 191. Air Supply Lines, Air Reservoir to Transfer Declutch Line.

SECTION II		TM9-2320-260-34P-1				
(1)	(2)	(3)	(4)	(5)	(6)	
ITEM	SMR		PART			
NO	CODE	CAGEC	NUMBER	DESCRIPTION AND USABLE ON CODES(UC)	QTY	
GROUP 1208 AIR BRAKE SYSTEM						
FIG.191 AIR SUPPLY LINES, AIR RESERVOIR TO TRANSFER DECLUTCH LINE						
1	PAOZZ	96906	MS21045-4	NUT,SELF-LOCKING,HE UOC:621	3	
2	PAOZZ	81348	CMDX2-3PT573036	CLAMP,LOOP UOC:621	3	
3	PAOZZ	96906	MS90727-10	SCREW,CAP,HEXAGON H UOC:621	1	
4	MOOZZ	19207	10883305	TUBE,METALLIC MAKE FROM TUBE, P/N 305087-0116 UOC:621	1	
5	PAOZZ	81343	6-6 120201BA	ELBOW,TUBE UOC:621	1	
6	PAOZZ	96906	MS90727-7	SCREW,CAP,HEXAGON H UOC:621	1	
7	MOOZZ	19207	8327005	LINE MAKE FROM TUBE, P/N 305087- 0116 UOC:621	1	
8	PAOZZ	19207	7413899	SPACER,SLEEVE UOC:621	1	
9	PAOZZ	96906	MS90727-16	SCREW,CAP,HEXAGON H UOC:621	1	
END OF FIGURE						

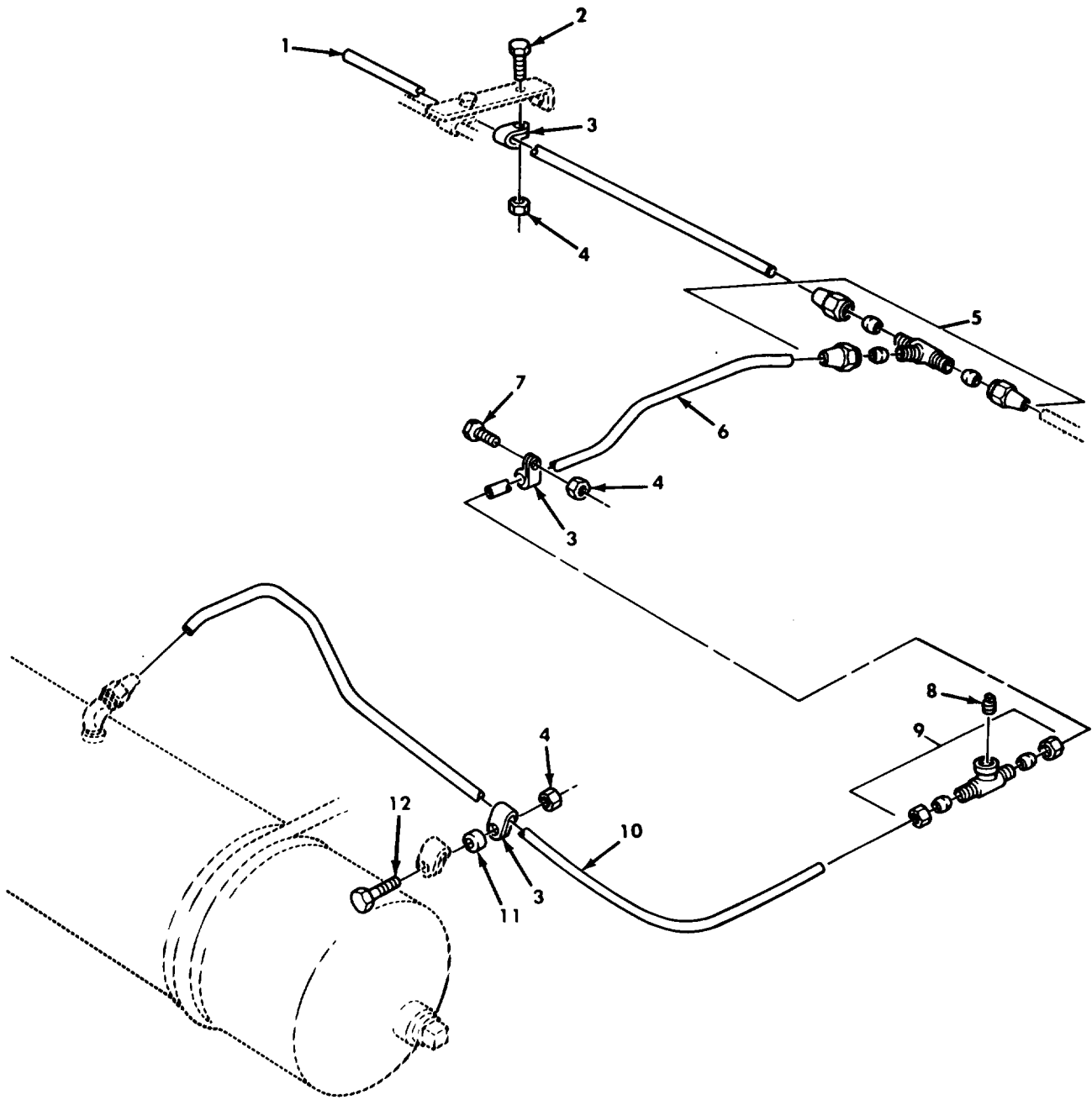

Figure 192. Air Supply Lines, Air Reservoir to Transfer Declutch Line.

SECTION II				TM9-2320-260-34P-1	
(1)	(2)	(3)	(4)	(5)	(6)
ITEM	SMR		PART		
NO	CODE	CAGEC	NUMBER	DESCRIPTION AND USABLE ON CODES(UOC)	QTY
GROUP 1208 AIR BRAKE SYSTEM					
FIG.192 AIR SUPPLY LINES, AIR RESERVOIR TO TRANSFER DECLUTCH LINE					
1	MOOZZ	19207	10883305	TUBE MAKE FROM TUBE,P/N 305087-0116 UOC:622,635	1
2	PAOZZ	96906	MS90727-6	SCREW,CAP,HEXAGON H UOC:622,636	1
3	PAOZZ	81348	CMDX2-3PT573036	CLAMP,LOOP UOC:622,636	3
4	PAOZZ	96906	MS21045-4	NUT,SELF-LOCKING,HE UOC:622,636	3
5	PAOZZ	81343	6-6-6 120401BA	TEE,TUBE UOC:622,636	1
6	MOOZZ	19207	10932093	TUBE MAKE FROM TUBE,P/N 305087-0116 UOC:622,636	1
7	PAOZZ	96906	MS90727-7	SCREW,CAP,HEXAGON H UOC:622	1
7	PAOZZ	96906	MS90727-8	SCREW,CAP,HEXAGON H UOC:636	1
8	PAOZZ	96906	MS14314-2X	PLUG,PIPE UOC:622	1
9	PAOZZ	96906	MS51821-5	TEE,PIPE TO TUBE UOC:622,636	1
10	MOOZZ	19207	10932092	TUBE MAKE FROM TUBE,P/N 305087-0116 UOC:622,636	1
11	PAOZZ	19207	7413899	SPACER,SLEEVE UOC:622,636	1
12	PAOZZ	96906	MS90727-14	SCREW,CAP,HEXAGON H UOC:622	1
12	PAOZZ	96906	MS90727-13	SCREW,CAP,HEXAGON H UOC:636	1

END OF FIGURE

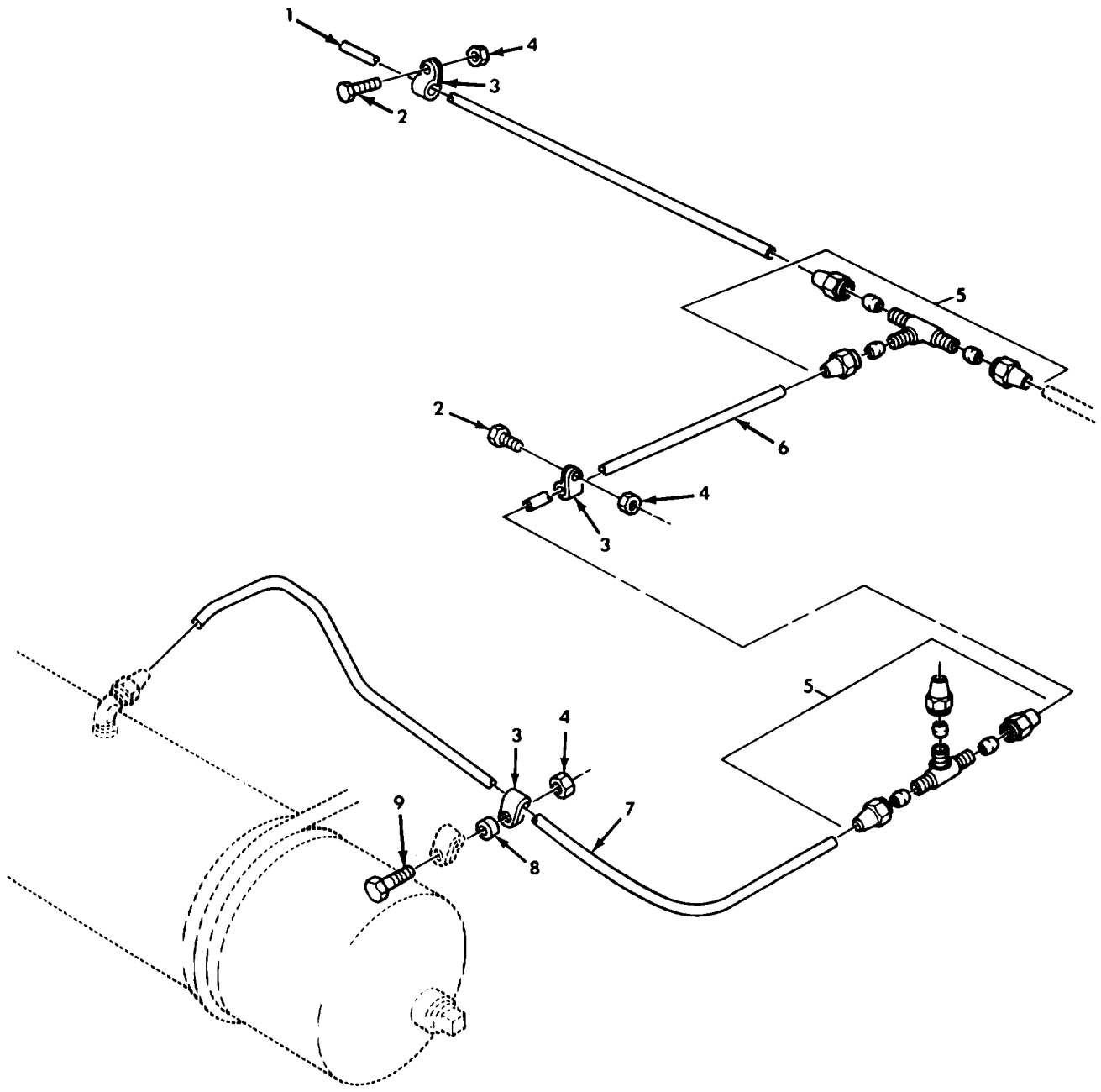

Figure 193. Air Supply Lines, Air Reservoir to Transfer Declutch Line.

SECTION II		TM9-2320-260-34P-1				
(1)	(2)	(3)	(4)	(5)		(6)
ITEM	SMR		PART			
NO	CODE	CAGEC	NUMBER	DESCRIPTION AND USABLE ON CODES(UOC)		QTY
GROUP 1208 AIR BRAKE SYSTEM						
FIG.193 AIR SUPPLY LINES, AIR RESERVOIR TO TRANSFER DECLUTCH LINE						
1	MOOZZ	19207	10883305	TUBE,METALLIC MAKE FROM TUBE, P/N 305087-0116 UOC:634,635		1
2	PAOZZ	96906	MS90727-7	SCREW,CAP,HEXAGON H UOC:634,635		2
3	PAOZZ	81348	CMDX2-3PT573036	CLAMP,LOOP UOC:634,635		3
4	PAOZZ	96906	MS21045-4	NUT,SELF-LOCKING,HE UOC:634,635		3
5	PAOZZ	81343	6-6-6 120401BA	TEE,TUBE UOC:634,635		2
6	MOOZZ	19207	7409773	TUBE MAKE FROM TUBE, P/N 305087-0116 UOC:634,635		1
7	MOOZZ	19207	8331461	TUBE MAKE FROM TUBE, P/N 305087-0116 UOC:634,635		1
8	PAOZZ	19207	7413899	SPACER,SLEEVE UOC:634,635		1
9	PAOZZ	96906	MS90727-12	SCREW,CAP,HEXAGON H UOC:634,635		1
END OF FIGURE						

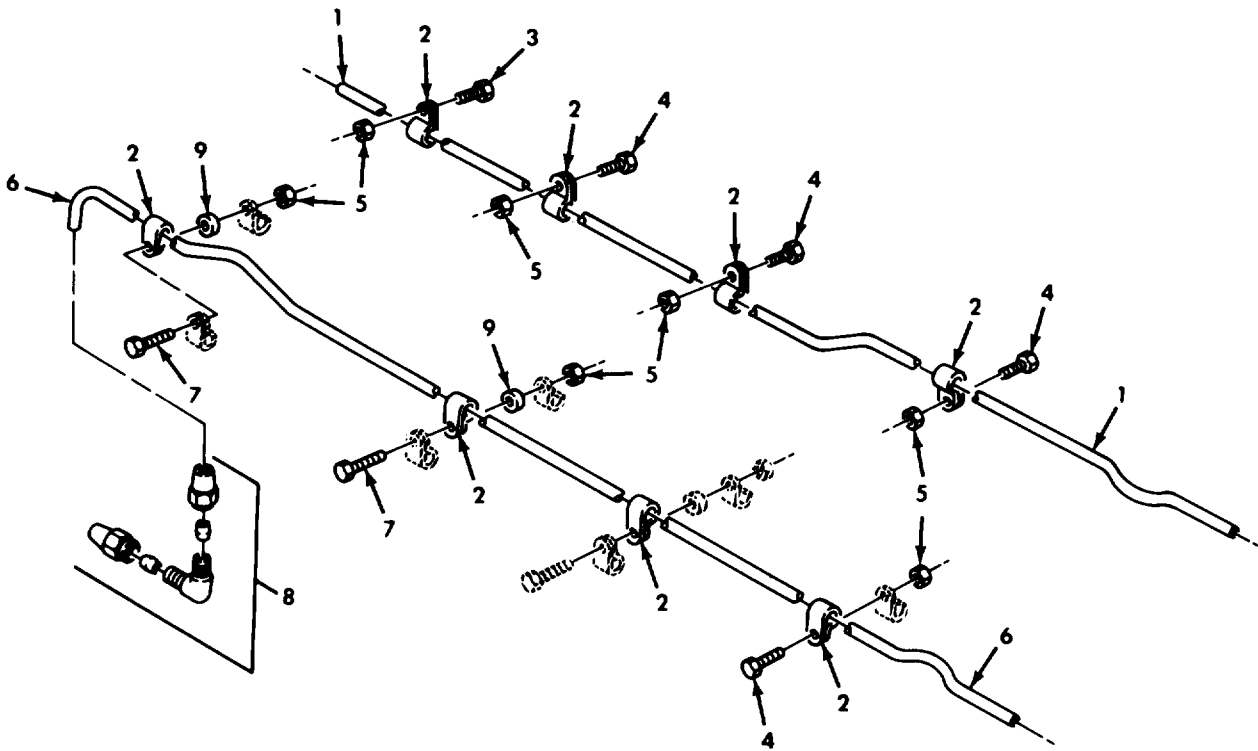

Figure 194. Service and Emergency Air Lines, Center, and Mounting Hardware.

SECTION II		TM9-2320-260-34P-1			
(1)	(2)	(3)	(4)	(5)	(6)
ITEM NO	SMR CODE	CAGEC	PART NUMBER	DESCRIPTION AND USABLE ON CODES(UOC)	QTY
GROUP 1208 AIR BRAKE SYSTEM					
FIG.194 SERVICE AND EMERGENCY AIR LINES,CENTER,AND MOUNTING HARDWARE					
1	MOOZZ	19207	7409466	LINE TEE MAKE FROM TUBE, P/N 305087-0116	1
1	MOOZZ	19207	7409467	UOC:614,625,626,637,638 TUBE,METALLIC MAKE FROM TUBE, P/N 305087-0116	1
2	PAOZZ	81348	CMDX2-3PT573036	UOC:623,624,627,633 CLAMP,LOOP	8
3	PAOZZ	96906	MS90727-9	UOC:614,623,624,625,626,627,633,637,638 SCREW,CAP,HEXAGON H	1
4	PAOZZ	96906	MS90727-10	UOC:614,623,624,625,626,627,633,637,638 SCREW,CAP,HEXAGON H	4
5	PAOZZ	96906	MS21045-4	UOC:614,623,624,625,626,627,633,637,638 NUT,SELF-LOCKING,HE	7
6	MOOZZ	19207	7409473	UOC:614,625,626,637,638 TUBE,BENT,METALLIC MAKE FROM TUBE, P/N 305087-0116	1
6	MOOZZ	19207	7409472	UOC:623,624,627,633 TUBE,BENT,METALLIC MAKE FROM TUBE, P/N 305087-0116	1
7	PAOZZ	96906	MS90727-13	UOC:614,623,624,625,626,627,633,637,638 SCREW,CAP,HEXAGON H	2
8	PAOZZ	81343	6-6 120201BA	UOC:614,623,624,625,626,627,633,637,638 ELBOW,TUBE	1
9	PAOZZ	19207	10883319	UOC:614,623,624,625,626,637,638 SPACER,SLEEVE	2
END OF FIGURE					

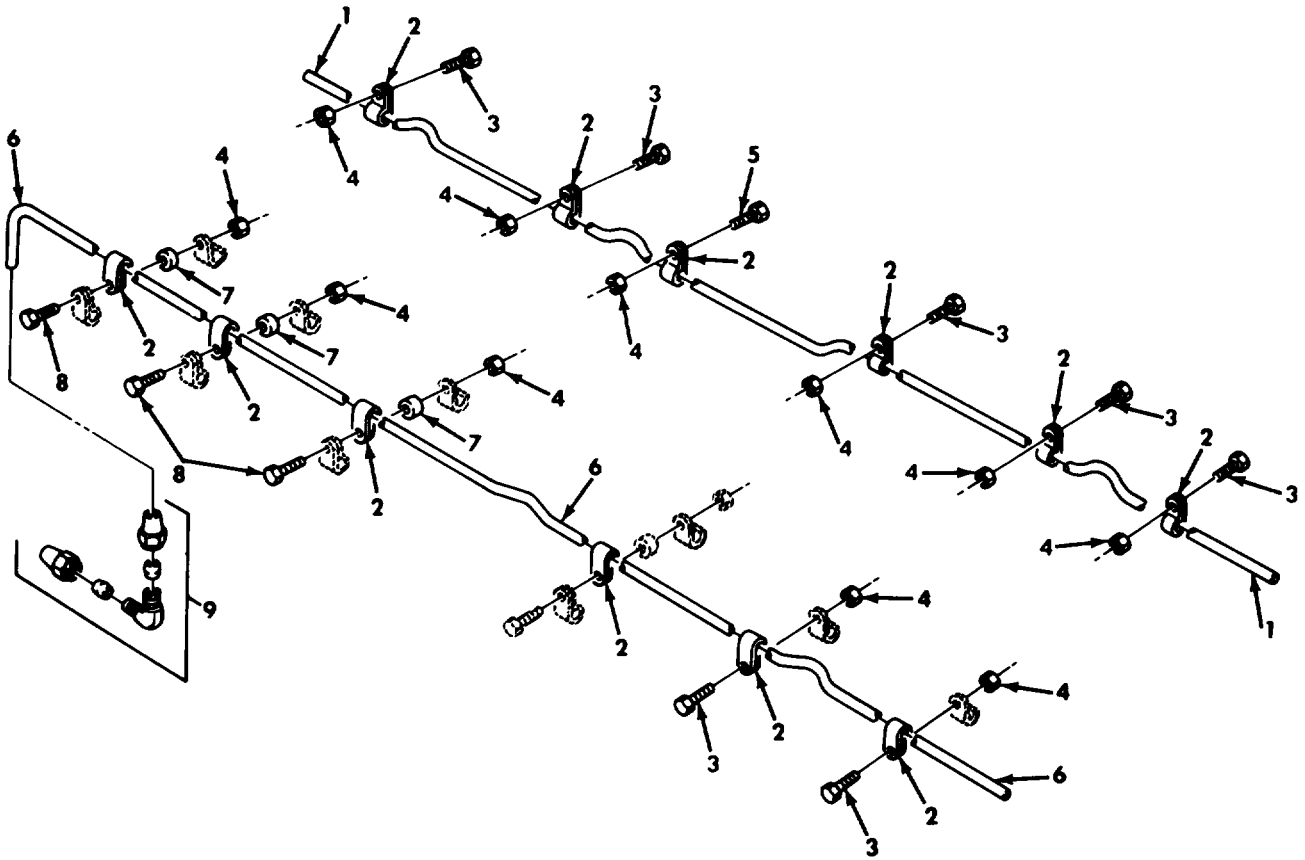

Figure 195. Service and Emergency Air Lines, Center, and Mounting Hardware.

SECTION II		TM9-2320-260-34P-1				
(1)	(2)	(3)	(4)	(5)		(6)
ITEM NO	SMR CODE	CAGEC	PART NUMBER	DESCRIPTION AND USABLE ON CODES(UOC)		QTY
GROUP 1208 AIR BRAKE SYSTEM						
FIG.195 SERVICE AND EMERGENCY AIR LINES,CENTER,AND MOUNTING HARDWARE						
1	MOOZZ	19207	7411145	TUBE MAKE FROM TUBE, P/N 305087-0116		1
1	MOOZZ	19207	10883409	TUBE MAKE FROM TUBE, P/N 305087-0116		1
2	PAOZZ	81348	CMDX2-3PT573036	CLAMP, LOOP		12
3	PAOZZ	96906	MS90727-10	SCREW, CAP, HEXAGON H		7
4	PAOZZ	96906	MS21045-4	NUT, SELF-LOCKING, HE		11
5	PAOZZ	96906	MS90727-8	SCREW, CAP, HEXAGON H		2
6	MOOZZ	19207	7411146	TUBE, BENT METALLIC MAKE FROM TUBE, P/N 305087-0116		1
6	MOOZZ	19207	10883408	TUBE MAKE FROM TUBE, P/N 305087-0116		1
7	PAOZZ	19207	10883319	SPACER, SLEEVE		1
8	PAOZZ	96906	MS90727-14	SCREW, CAP, HEXAGON H		3
9	PAOZZ	81343	6-6 120201BA	ELBOW, TUBE		1

END OF FIGURE

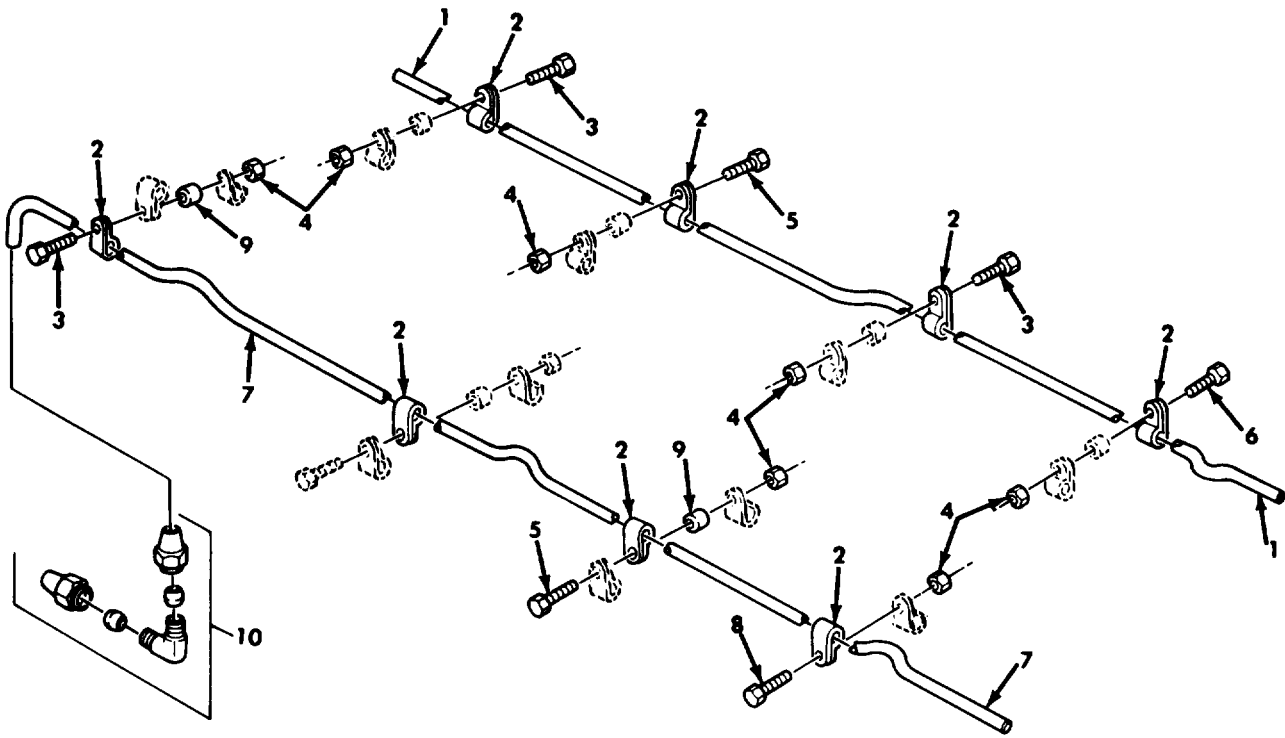

Figure 196. Service and Emergency Air Lines, Center, and Mounting Hardware.

SECTION II				TM9-2320-260-34P-1	
(1)	(2)	(3)	(4)	(5)	(6)
ITEM	SMR		PART		
NO	CODE	CAGEC	NUMBER	DESCRIPTION AND USABLE ON CODES(UC)	QTY
GROUP 1208 AIR BRAKE SYSTEM					
FIG.196 SERVICE AND EMERGENCY AIR LINES,CENTER,AND MOUNTING HARDWARE					
1	MOOZZ	19207	7409466	LINE TEE MAKE FROM TUBE, P/N 305087-0116 UOC:622	1
2	PAOZZ	81348	CMDX2-3PT573036	CLAMP,LOOP UOC:622	8
3	PAOZZ	96906	MS90727-14	SCREW,CAP,HEXAGON H UOC:622	3
4	PAOZZ	96906	MS21045-4	NUT,SELF-LOCKING,HE UOC:622	7
5	PAOZZ	96906	MS18153-13	SCREW,CAP,HEXAGON H UOC:622	2
6	PAOZZ	96906	MS90727-9	SCREW,CAP,HEXAGON H UOC:622	1
7	MOOZZ	19207	7409473	TUBE,BENT,METALLIC MAKE FROM TUBE, P/N 305087-0116 UOC:622	1
8	PAOZZ	96906	MS90727-10	SCREW,CAP,HEXAGON H UOC:622	1
9	PAOZZ	19207	10883319	SPACER,SLEEVE UOC:622	2
10	PAOZZ	81343	6-6 120201BA	ELBOW,TUBE UOC:622	1
END OF FIGURE					

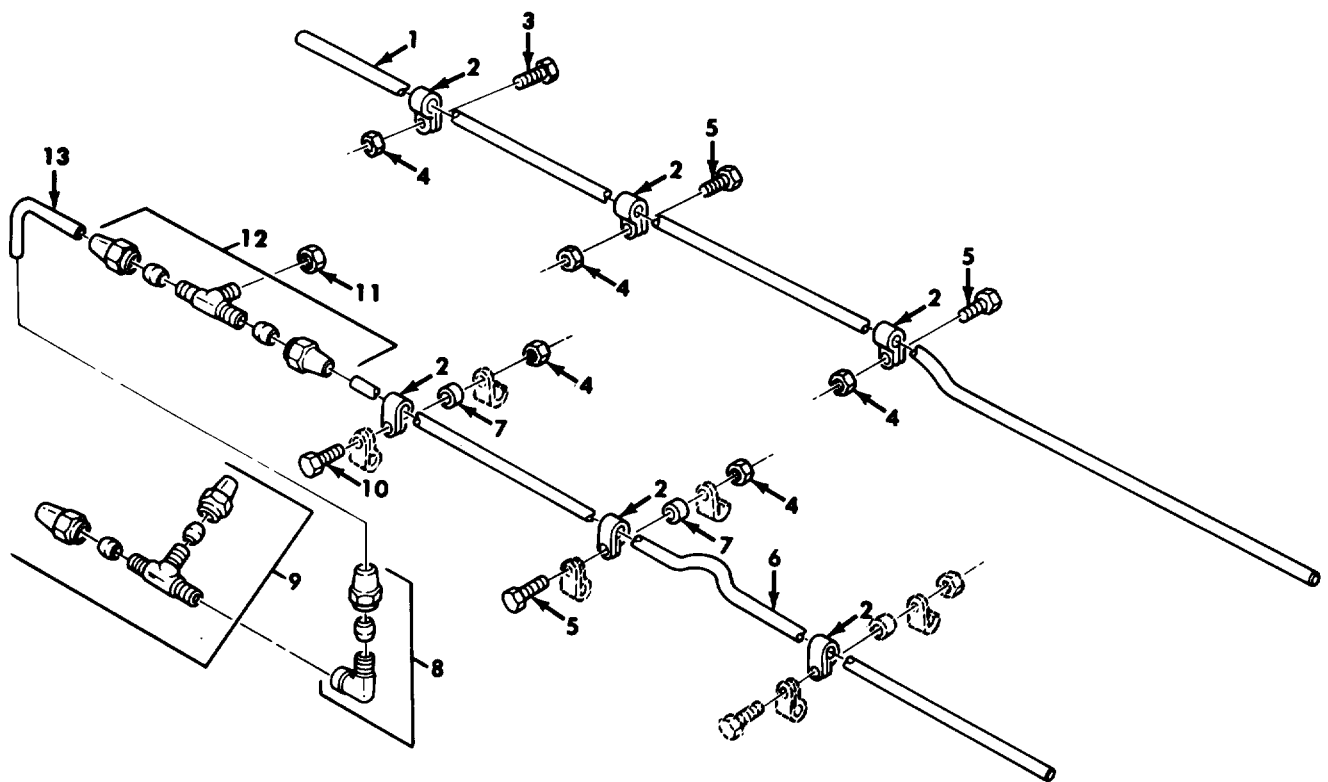

Figure 197. Service and Emergency Air Lines, Center, and Mounting Hardware.

SECTION II		TM9-2320-260-34P-1				
(1)	(2)	(3)	(4)	(5)		(6)
ITEM	SMR		PART			
NO	CODE	CAGEC	NUMBER	DESCRIPTION AND USABLE ON CODES(UOC)		QTY
GROUP 1208 AIR BRAKE SYSTEM						
FIG.197 SERVICE AND EMERGENCY AIR LINES,CENTER,AND MOUNTING HARDWARE						
1	MOOZZ	19207	7409467	TUBE,METALLIC MAKE FROM TUBE, P/N 305087-0116 UOC:634,635		1
2	PAOZZ	81348	CMDX2-3PT573036	CLAMP,LOOP UOC:634,635		6
3	PAOZZ	96906	MS90727-7	SCREW,CAP,HEXAGON H UOC:634,635		1
4	PAOZZ	96906	MS21045-4	NUT,SELF-LOCKING,HE UOC:634,635		5
5	PAOZZ	96906	MS90727-10	SCREW,CAP,HEXAGON H UOC:634,635		3
6	MOOZZ	19207	10883543	TUBE MAKE FROM TUBE, P/N 305087-0116 UOC:634,635		1
7	PAOZZ	19207	10883319	SPACER,SLEEVE UOC:634,635		2
8	PAOZZ	81343	6-4 120203BA	ELBOW,PIPE TO TUBE UOC:634,635		1
9	PAOZZ	81343	6-4-6 120424BA	TEE,PIPE TO TUBE UOC:634,635		1
10	PAOZZ	96906	MS90727-12	SCREW,CAP,HEXAGON H UOC:634,635		1
11	PAOZZ	19207	11648414	CAP,PIPE UOC:634,635		1
12	PAOZZ	81343	6-6-4 120425BA	TEE,PIPE TO TUBE UOC:634,635		1
13	MOOZZ	19207	10899388	TUBE MAKE FROM TUBE, P/N 305087-0116 UOC:634,635		1
END OF FIGURE						

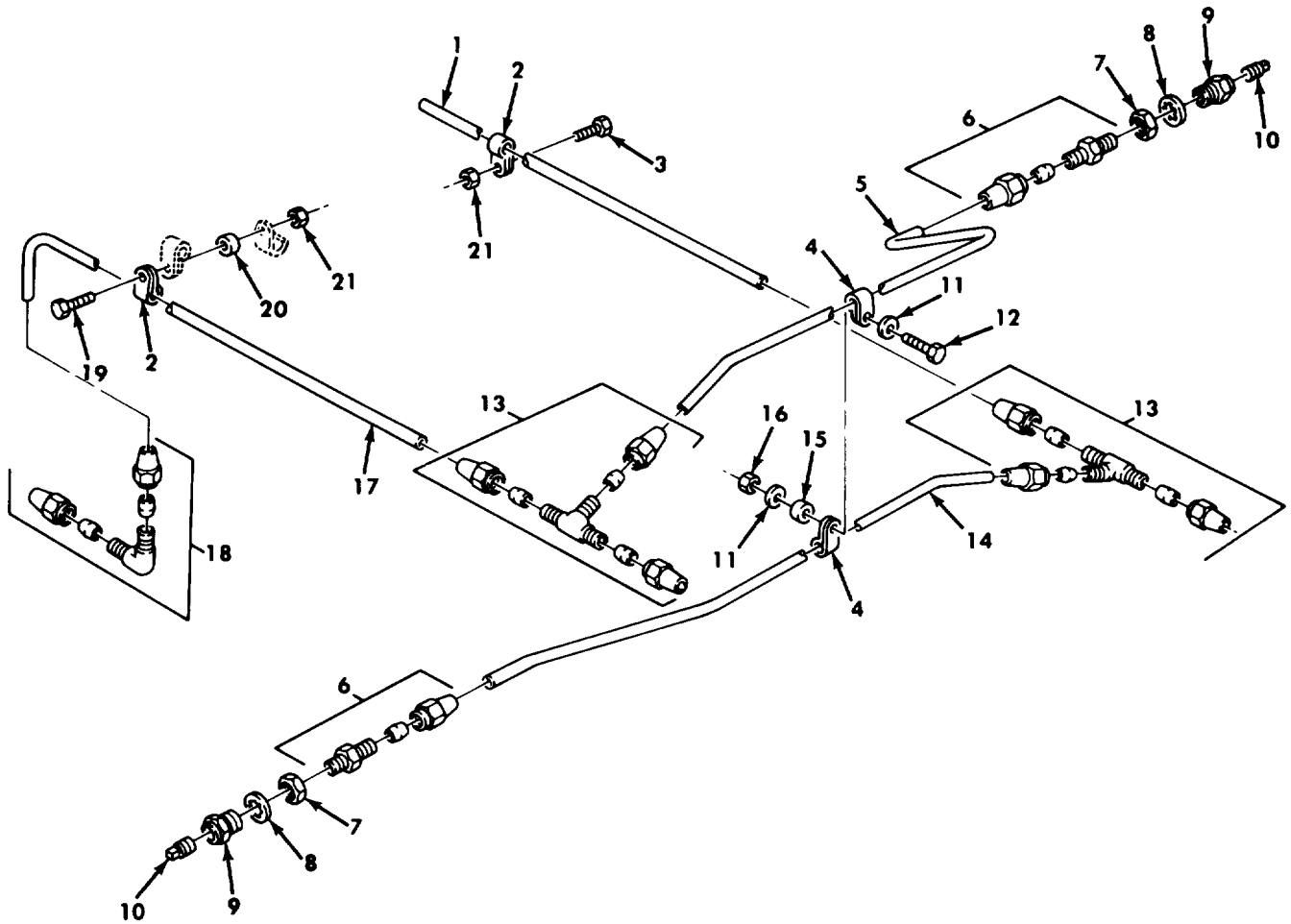

Figure 198. Service, Emergency, and Crossover Air Lines, Center, and Mounting Hardware.

SECTION II		TM9-2320-260-34P-1				
(1)	(2)	(3)	(4)	(5)	(6)	
ITEM	SMR		PART			
NO	CODE	CAGEC	NUMBER	DESCRIPTION AND USABLE ON CODES(UOC)	QTY	
GROUP 1208 AIR BRAKE SYSTEM						
FIG.198 SERVICE, EMERGENCY, AND CROSSOVER AIR LINES, CENTER, AND MOUNTING HARDWARE						
1	MOOZZ	19207	10883582	TUBE MAKE FROM TUBE, P/N 305087-0116 UOC:636	1	
2	PAOZZ	81348	CMDX2-3PT573036	CLAMP, LOOP UOC:636	2	
3	PAOZZ	96906	MS90727-10	SCREW, CAP, HEXAGON H UOC:636	1	
4	PAOZZ	96906	MS21333-12	CLAMP, LOOP UOC:636	2	
5	MOOZZ	19207	10883478	TUBE MAKE FROM TUBE, P/N 305087-0116 UOC:636	1	
6	PAOZZ	81343	6-6 060102B	ADAPTER, STRAIGHT, PI UOC:636	2	
7	PAOZZ	19207	5331179	NUT, PLAIN, HEXAGON UOC:636	2	
8	PAOZZ	96906	MS35333-49	WASHER, LOCK UOC:636	2	
9	PAOZZ	19207	7339982	ADAPTER, STRAIGHT, PI UOC:636	2	
10	PAOZZ	969006	MS14314-3X	PLUG, PIPE UOC:636	2	
11	PAOZZ	96906	MS27183-14	WASHER, FLAT UOC:636	2	
12	PAOZZ	96906	MS90727-64	SCREW, CAP, HEXAGON H UOC:636	1	
13	PAOZZ	81343	6-6-6 120401BA	TEE, TUBE UOC:636	2	
14	MOOZZ	19207	10883581	TUBE MAKE FROM TUBE, P/N 305087-0116 UOC:636	1.	
15	PAOZZ	19207	8330243	SPACER, SLEEVE UOC:636	1	
16	PAOZZ	96906	MS51968-8	NUT, PLAIN, HEXAGON UOC:636	1	
17	MOOZZ	19207	10883588	TUBE MAKE FROM TUBE, P/N 305087-0116 UOC:636	1	
18	PAOZZ	81343	6-6 120201BA	ELBOW, TUBE UOC:636	1	
19	PAOZZ	96906	MS90727-13	SCREW, CAP, HEXAGON H UOC:636	1	
20	PAOZZ	19207	10883319	SPACER, SLEEVE UOC:636	1	
21	PAOZZ	969006	MS21045-4	NUT, SELF-LOCKING, HE UOC:636	2	

END OF FIGURE

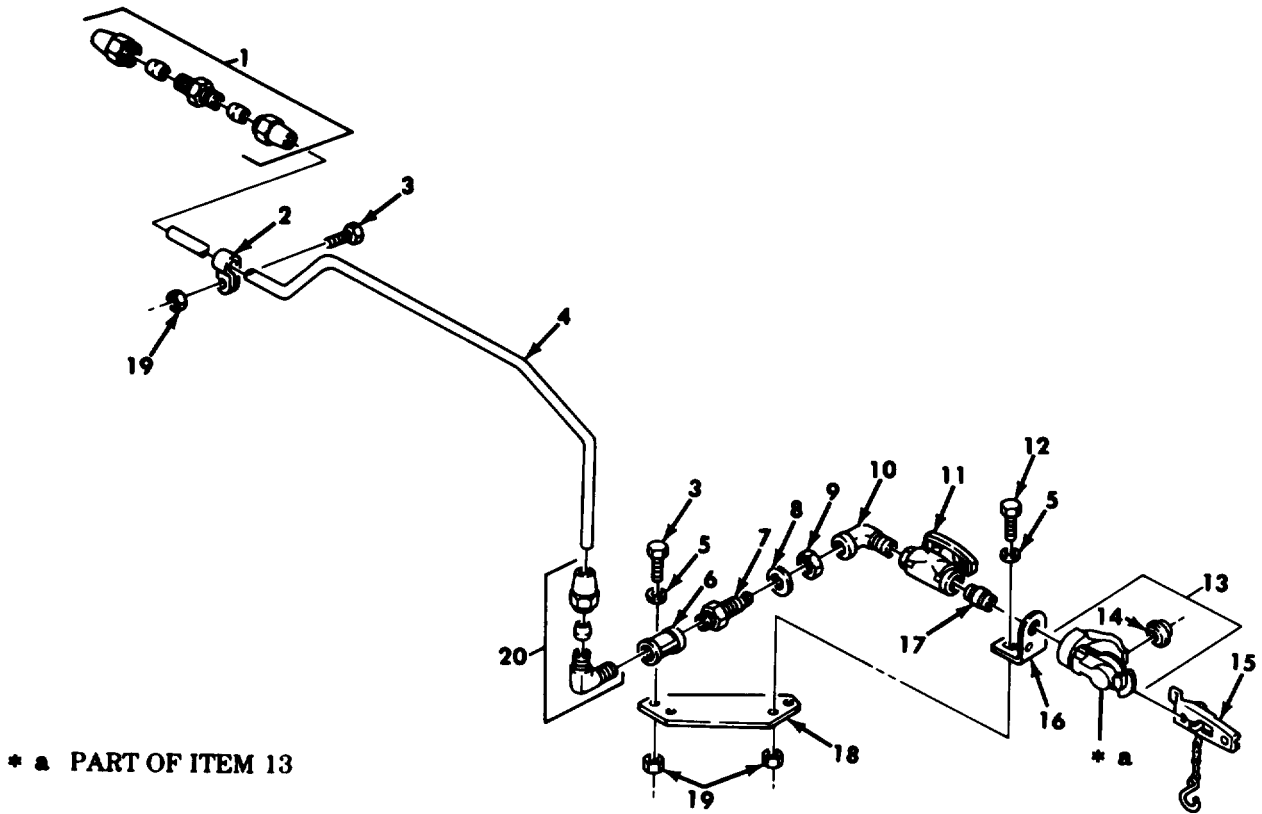
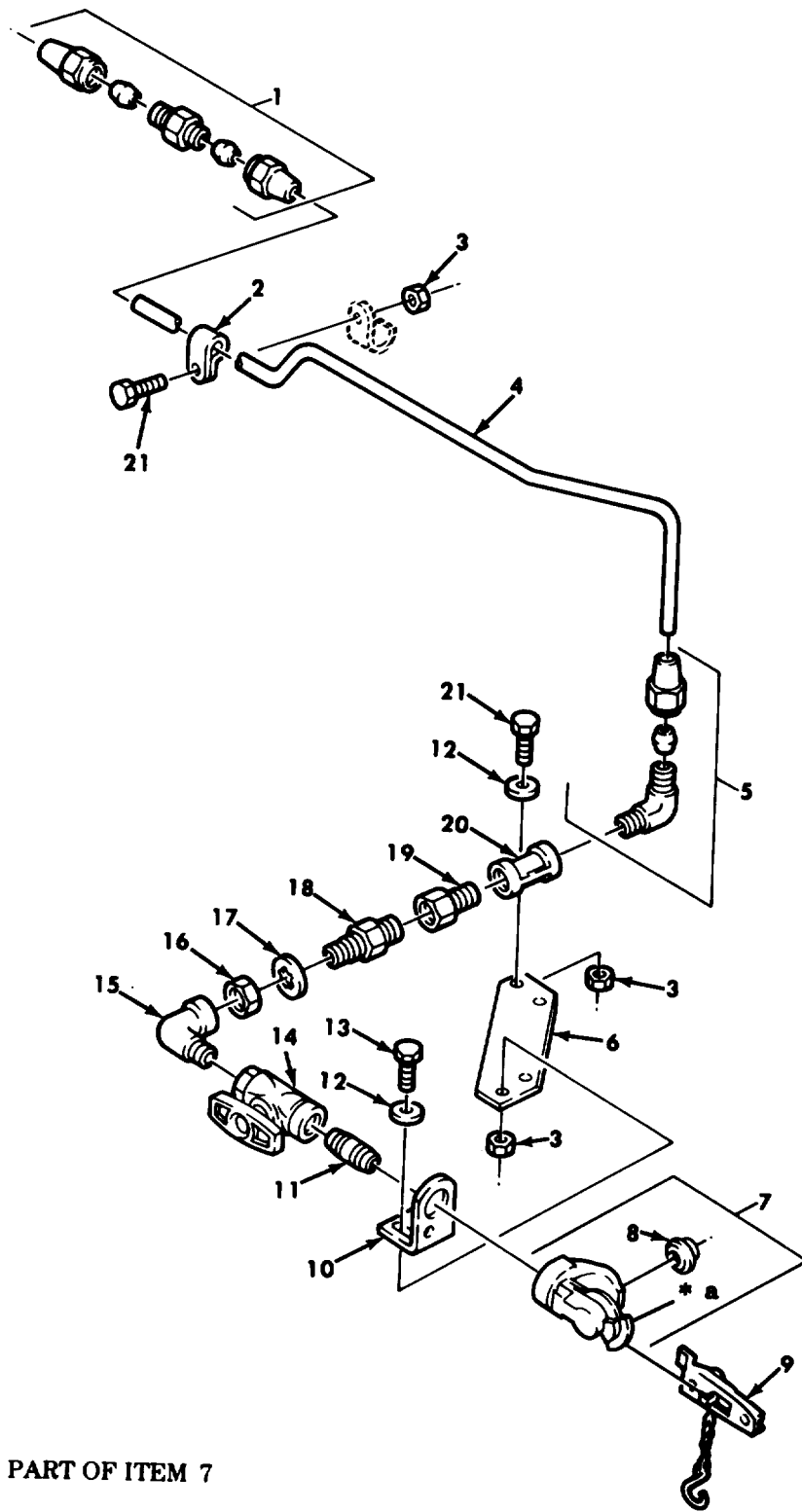

Figure 199. Rear Emergency Half Coupling and Air Line.

SECTION II		TM9-2320-260-34P-1			
(1)	(2)	(3)	(4)	(5)	(6)
ITEM	SMR		PART		
NO	CODE	CAGEC	NUMBER	DESCRIPTION AND USABLE ON CODES(UOC)	QTY
GROUP 1208 AIR BRAKE SYSTEM					
FIG.199 REAR EMERGENCY HALF COUPLING AND AIR LINE					
1	PAOZZ	81343	6-6 120101BA	NIPPLE,TUBE UOC:614,625,626,637,638	1
2	PAOZZ	81348	CMDX2-3PT573036	CLAMP,LOOP UOC:614,625,626,637,638	1
3	PAOZZ	96906	MS90727-8	SCREW,CAP,HEXAGON H UOC:614,625,626,637,638	3
4	MOOZZ	19207	10883436	TUBE MAKE FROM TUBE, P/N 305087- 0116 UOC:614,625,626,637,638	1
5	PAOZZ	96906	MS27183-10	WASHER,FLAT UOC:614,625,626,637,638	4
6	PAOZZ	21450	144077	COUPLING,PIPE UOC:614,625,626,637,638	1
7	PAOZZ	19207	8376311	REDUCER,PIPE UOC:614,625,626,637,638	1
8	PAOZZ	96906	MS35333-49	WASHER,LOCK UOC:614,625,626,637,638	1
9	PAOZZ	21450	219760	NUT,PLAIN,HEXAGON UOC:614,625,626,637,638	1
10	PAOZZ	96906	MS51952-4	ELBOW,PIPE UOC:614,625,626,637,638	1
11	PAOZZ	06853	285172	VALVE,BALL UOC:614,625,626,637,638	1
12	PAOZZ	96906	MS90727-6	BOLT,MACHINE UOC:614,625,626,637,638	2
13	PAOZZ	96906	MS35746-1	COUPLING HALF,QUICK UOC:614,625,626,637,638	1
14	PAOZZ	06853	213630	.PACKING,PREFORMED UOC:614,625,626,637,638	1
15	PAOZZ	19207	7338409	DUMMY COUPLING,AUTO UOC:614,625,626,637,638	1
16	PAOZZ	19207	10883438	BRACKET,ANGLE UOC:614,625,626,637,638	1
17	PAOZZ	24617	192075	NIPPLE,PIPE UOC:614,625,626,637,638	1
18	PAOZZ	19207	10883437	PLATE,REAR,SUPPORT UOC:614,625,626,637,638	1
19	PAOZZ	96906	MS21045-4	NUT,SELF-LOCKING,HE UOC:614,625,626,637,638	5
20	PAOZZ	969006	MS39182-8	ELBOW,PIPE TO TUBE UOC:614,625,626,637,638	1

END OF FIGURE



* a PART OF ITEM 7

Figure 200. Rear Service Half Coupling and Air Line.

SECTION II		TM9-2320-260-34P-1				
(1)	(2)	(3)	(4)	(5)	(6)	
ITEM	SMR		PART			
NO	CODE	CAGEC	NUMBER	DESCRIPTION AND USABLE ON CODES(UOC)	QTY	
GROUP 1208 AIR BRAKE SYSTEM						
FIG.200 REAR SERVICE HALF COUPLING AND AIR LINE						
1	PAOZZ	81343	6-6 120101BA	NIPPLE,TUBE UOC:614,625,626,637,638	1	
2	PAOZZ	81348	CMDX2-3PT573036	CLAMP,LOOP UOC:614,625,626,637,638	1	
3	PAOZZ	96906	MS21045-4	NUT,SELF-LOCKING,HE UOC:614,625,626,637,638	5	
4	MOOZZ	19207	10883435	TUBE MAKE FROM TUBE, P/N 305087- 0116 UOC:614,625,626,637,638	1	
5	PAOZZ	96906	MS39182-8	ELBOW,PIPE TO TUBE UOC:614,625,626,637,638	1	
6	PAOZZ	19207	11593371	PLATE,MOUNTING UOC:614,625,626,637,638	1	
7	PAOZZ	96906	MS35746-1	COUPLING HALF,QUICK UOC:614,625,626,637,638	1	
8	PAOZZ	06853	213630	.PACKING,PREFORMED UOC:614,625,626,637,638	1	
9	PAOZZ	19207	7338409	DUMMY COUPLING,AUTO UOC:614,625,626,637,638	1	
10	PAOZZ	19207	10883438	BRACKET,ANGLE UOC:614,625,626,637,638	1	
11	PAOZZ	24617	192075	NIPPLE,PIPE UOC:614,625,626,637,638	1	
12	PAOZZ	96906	MS27183-10	WASHER,FLAT UOC:614,625,626,637,638	4	
13	PAOZZ	96906	MS90727-7	SCREW,CAP,HEXAGON H UOC:614,625,626,637,638	2	
14	PAOZZ	06853	285172	VALVE,BALL UOC:614,625,626,637,638	1	
15	PAOZZ	96906	MS51952-4	ELBOW,PIPE UOC:614,625,626,637,638	1	
16	PAOZZ	21450	219760	NUT,PLAIN,HEXAGON UOC:614,625,626,637,638	1	
17	PAOZZ	96906	MS35333-49	WASHER,LOCK UOC:614,625,626,637,638	1	
18	PAOZZ	192007	8376311	REDUCER,PIPE UOC:614,625,626,637,638	1	
19	PAOZZ	21450	444004	COUPLING,PIPE UOC:614,625,626,637,638	1	
20	PAOZZ	21450	144077	COUPLING,PIPE UOC:614,625,626,637,638	1	
21	PAOZZ	96906	MS90727-8	SCREW,CAP,HEXAGON H UOC:614,625,626,637,638	3	

END OF FIGURE

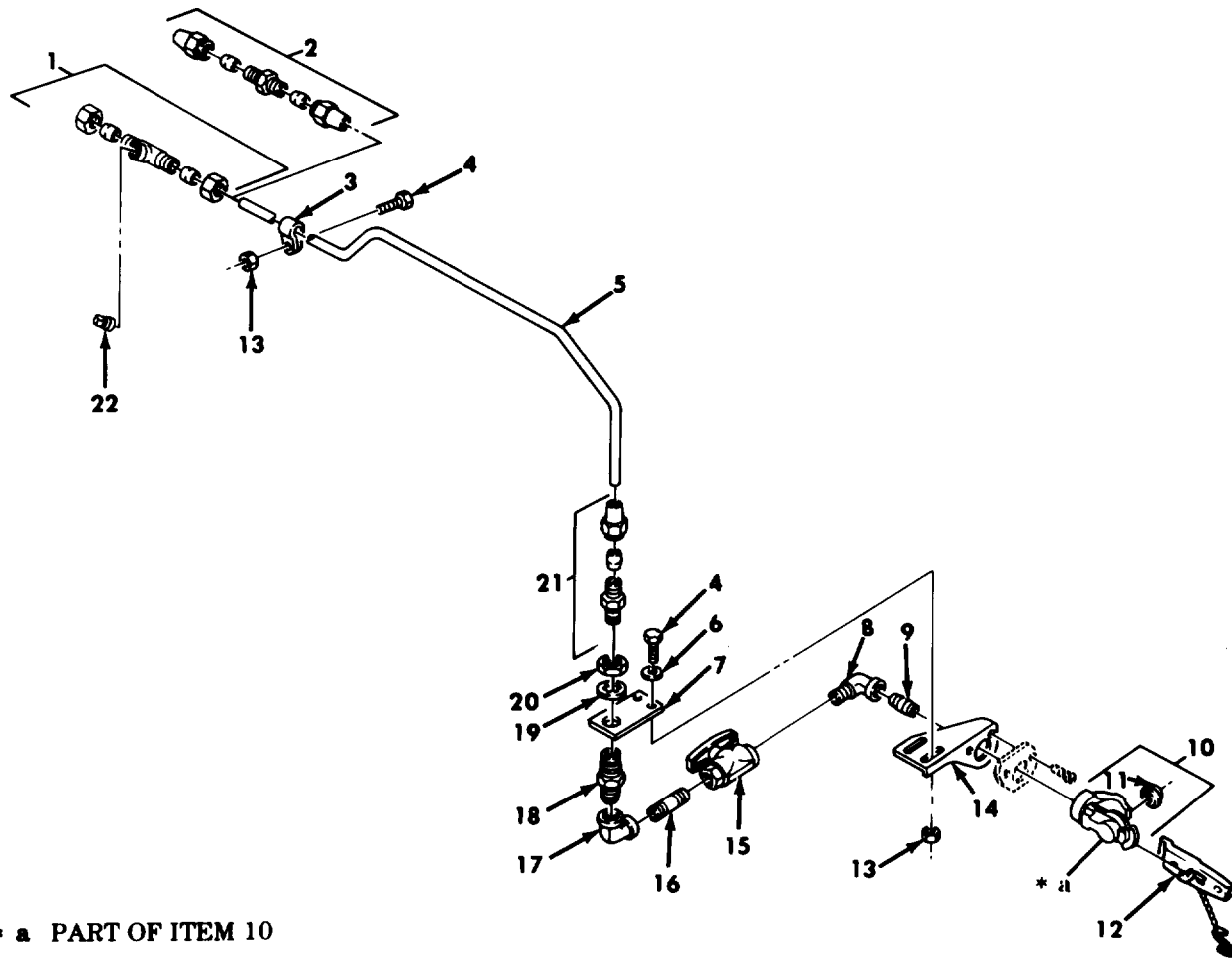

Figure 201. Rear Emergency Half Coupling and Air Line.

SECTION II		TM9-2320-260-34P-1			
(1)	(2)	(3)	(4)	(5)	(6)
ITEM NO	SMR CODE	CAGEC	PART NUMBER	DESCRIPTION AND USABLE ON CODES(UOC)	QTY
GROUP 1208 AIR BRAKE SYSTEM					
FIG.201 REAR EMERGENCY HALF COUPLING AND AIR LINE					
1	PAOZZ	96906	MS51821-5	TEE,PIPE TO TUBE UOC:622	1
2	PAOZZ	81343	6-6 120101BA	NIPPLE,TUBE UOC:620,621,623,624,627,628,629,630,631,632,633,634,635	1
3	PAOZZ	81348	CMDX2-3PT573036	CLAMP,LOOP UOC:620,622,623,624,627,628,629,630,631,632,633,634,635	3
4	PAOZZ	96906	MS90727-10	SCREW,CAP,HEXAGON H UOC:620,622,623,624,627,628,629,630,631,632,633,634,635	1
5	MOOZZ	19207	10883422	TUBE MAKE FROM TUBE,P/N 305087-0116 UOC:623,624	1
5	MOOZZ	19207	10883410	TUBE MAKE FROM TUBE,P/N 305087-0116 UOC:628,629	1.
5	MOOZZ	31007	101209R1	TUBE,BENT,METALLIC MAKE FROM TUBE, P/N 305087-0116 UOC:620,630,631,632,633,634,635	1
5	MOOZZ	19207	10883436	TUBE MAKE FROM TUBE, P/N 305087-0116 UOC:622	1
6	PAOZZ	96906	MS27183-10	WASHER,FLAT UOC:620,622,623,624,627,628,629,630,631,632,633,634,635	2
7	PAOZZ	19207	10883331	PLATE,MENDING UOC:620,621,622,623,624,627,628,629,630,631,632,633,634,635	1
8	PAOZZ	9906	MS51952-4	ELBOW,PIPE UOC:620,622,623,624,627,628,629,630,631,632,633,634,635	1
9	PAOZZ	24617	192075	NIPPLE,PIPE UOC:620,622,623,624,627,628,629,630,631,632,633,634,635	1
10	PAOZZ	96906	MS35746-1	COUPLING HALF,QUICK UOC:620,622,623,624,627,628,629,630,631,632,633,634,635	1
11	PAOZZ	06853	213630	.PACKING,PREFORMED UOC:620,622,623,624,627,628,629,630,631,632,633,634,635	1
12	PAOZZ	19207	7338409	DUMMY COUPLING,AUTO UOC:620,622,623,624,627,628,629,630,631,632,633,634,635	1
13	PAOZZ	96906	MS21045-4	NUT,SELF-LOCKING,HE UOC:620,622,623,624,627,628,629,630,631,632,633,634,635	2
14	PFOZZ	19207	10883135	BRACKET,ANGLE UOC:620,622,623,624,627,628,629,630,	1

SECTION II		TM9-2320-260-34P-1				
(1)	(2)	(3)	(4)	(5)	(6)	
ITEM	SMR		PART			
NO	CODE	CAGEC	NUMBER	DESCRIPTION AND USABLE ON CODES(UOC)	QTY	
15	PAOZZ	06853	285172	631, 632, 633, 634, 635 VALVE, BALL UOC: 620, 622, 623, 624, 627, 628, 629, 630, 631, 632, 633, 634, 635	1	
16	PAOZZ	21450	189611	NIPPLE, PIPE UOC: 620, 622, 623, 624, 627, 628, 629, 630, 631, 632, 633, 634, 635	1	
17	PAOZZ	17769	144130	ELBOW, PIPE UOC: 620, 622, 623, 624, 627, 628, 629, 630, 631, 632, 633, 634, 635	1	
18	PAOZZ	19207	8376311	REDUCER, PIPE UOC: 620, 622, 623, 624, 627, 628, 629, 630, 631, 632, 633, 634, 635	1	
19	PAOZZ	96906	MS35333-49	WASHER, LOCK UOC: 620, 622, 623, 624, 627, 628, 629, 630, 631, 632, 633, 634, 635	1	
20	PAOZZ	21450	219760	NUT, PLAIN, HEXAGON UOC: 620, 622, 623, 624, 627, 628, 629, 630, 631, 632, 633, 634, 635	1	
21	PAOZZ	81343	6-4 120102BA	ADAPTER, STRAIGHT, PI UOC: 620, 622, 623, 624, 627, 628, 629, 630, 631, 632, 633, 634, 635	1	
22	PAOZZ	96906	MS14314-2X	PLUG, PIPE UOC: 622	1	

END OF FIGURE

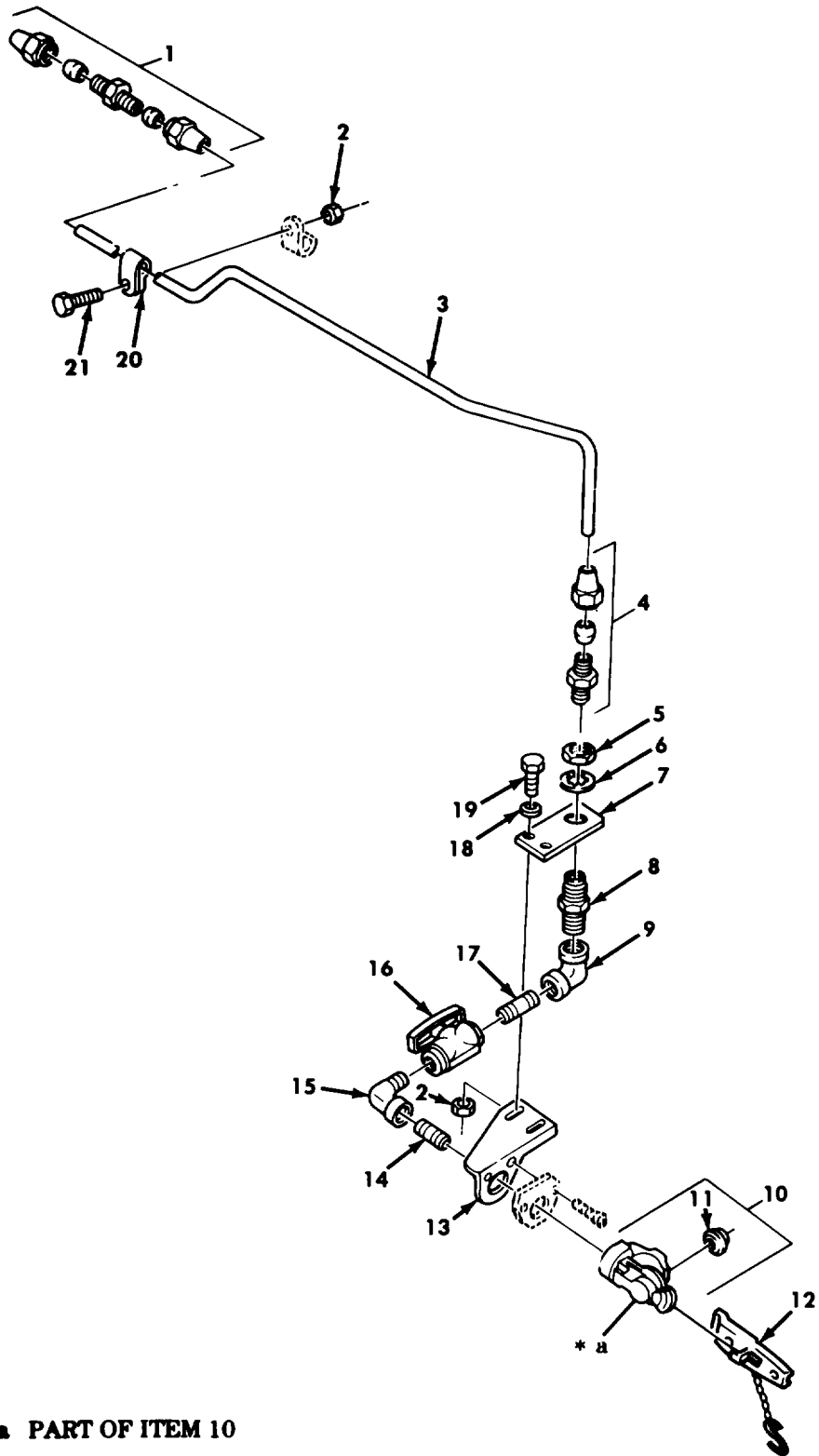

Figure 202. Rear Service Half Coupling and Air Line.

SECTION II		TM9-2320-260-34P-1				
(1)	(2)	(3)	(4)	(5)	(6)	
ITEM NO	SMR CODE	CAGEC	PART NUMBER	DESCRIPTION AND USABLE ON CODES(UOC)	QTY	
GROUP 1208 AIR BRAKE SYSTEM						
FIG.202 REAR SERVICE HALF COUPLING AND AIR LINE						
1	PAOZZ	81343	6-6 120101BA	NIPPLE,TUBE UOC:620,622,623,624,627,628,629,630,631,632,633,634,635	1	
2	PAOZZ	96906	MS21045-4	NUT,SELF-LOCKING,HE UOC:620,622,623,624,627,628,629,630,631,632,633,634,635	3	
3	MOOZZ	19207	10883435	TUBE MAKE FROM TUBE, P/N 305087-0116 UOC:622	1	
3	MOOZZ	19207	10883423	TUBE MAKE FROM TUBE, P/N 305087-0116 UOC:623,624	1	
3	MOOZZ	19207	7411146	TUBE,BENT,METALLIC MAKE FROM TUBE, P/N 305087-0116 UOC:628,629	1	
3	MOOZZ	19207	7409470	TUBE,BENT,METALLIC MAKE FROM TUBE, P/N 305087-0116 UOC:620,627,630,631,632,633,634,635	1	
4	PAOZZ	81343	6-4 120102BA	ADAPTER,STRAIGHT,PI UOC:620,622,623,624,627,628,629,630,631,632,633,634,635	1	
5	PAOZZ	21450	219760	NUT,PLAIN,HEXAGON UOC:620,622,623,624,627,628,629,630,631,632,633,634,635	1	
6	PAOZZ	96906	MS35333-49	WASHER,LOCK UOC:620,622,623,624,627,628,629,630,631,632,633,634,635	1	
7	PAOZZ	19207	10883331	PLATE,MENDING UOC:620,622,623,624,627,628,629,630,631,632,633,634,635	1	
8	PAOZZ	19207	8376311	REDUCER,PIPE UOC:620,622,623,624,627,628,629,630,631,632,633,634,635	1	
9	PAOZZ	96906	MS51845-4	ELBOW,PIPE UOC:620,622,623,624,627,628,629,630,631,632,633,634,635	1	
10	PAOZZ	96906	MS35746-1	COUPLING HALF,QUICK UOC:620,622,623,624,627,628,629,630,631,632,633,634,635	1	
11	PAOZZ	06853	213630	.PACKING,PREFORMED UOC:620,622,623,624,627,628,629,630,631,632,633,634,635	1	
12	PAOZZ	19207	7338409	DUMMY COUPLING,AUTO UOC:620,622,623,624,627,628,629,630,631,632,633,634,635	1	
13	PAOZZ	19207	10883328	BRACKET,COUPLING AI UOC:620,622,623,624,627,628,629,630,	1	

SECTION II				TM9-2320-260-34P-1	
(1)	(2)	(3)	(4)	(5)	(6)
ITEM	SMR		PART		
NO	CODE	CAGEC	NUMBER	DESCRIPTION AND USABLE ON CODES(UOC)	QTY
14	PAOZZ	24617	192075	631,632,633,634,635 NIPPLE,PIPE UOC:620,622,623,624,627,628,629,630, 631,632,633,634,635	1
15	PAOZZ	96906	MS51952-4	ELBOW,PIPE UOC:620,622,623,624,627,628,629,630, 631,632,633,634,635	1
16	PAOZZ	06853	285172	VALVE,BALL UOC:620,622,623,624,627,628,629,630, 631,632,633,634,635	1
17	PAOZZ	21450	189611	NIPPLE,PIPE UOC:620,623,624,627,628,629,630,631, 632,633,634,635	1
17	PAOZZ	96906	MS51846-67	NIPPLE,PIPE UOC:622	1
18	PAOZZ	96906	MS27183-10	WASHER,FLAT UOC:620,622,623,624,627,628,629,630, 631,632,633,634,635	2
19	PAOZZ	96906	MS90727-10	SCREW,CAP,HEXAGON H UOC:620,622,623,624,627,628,629,630 631,632,633,634,635	2
20	PAOZZ	81348	CMDX2-3PT573036	CLAMP,LOOP UOC:620,622,623,624,627,628,629,630, 631,632,633,634,635	1
21	PAOZZ	96906	MS90727-8	SCREW,CAP,HEXAGON H UOC:620,622,623,624,627,628,629,630, 631,632,633,634,635	1

END OF FIGURE

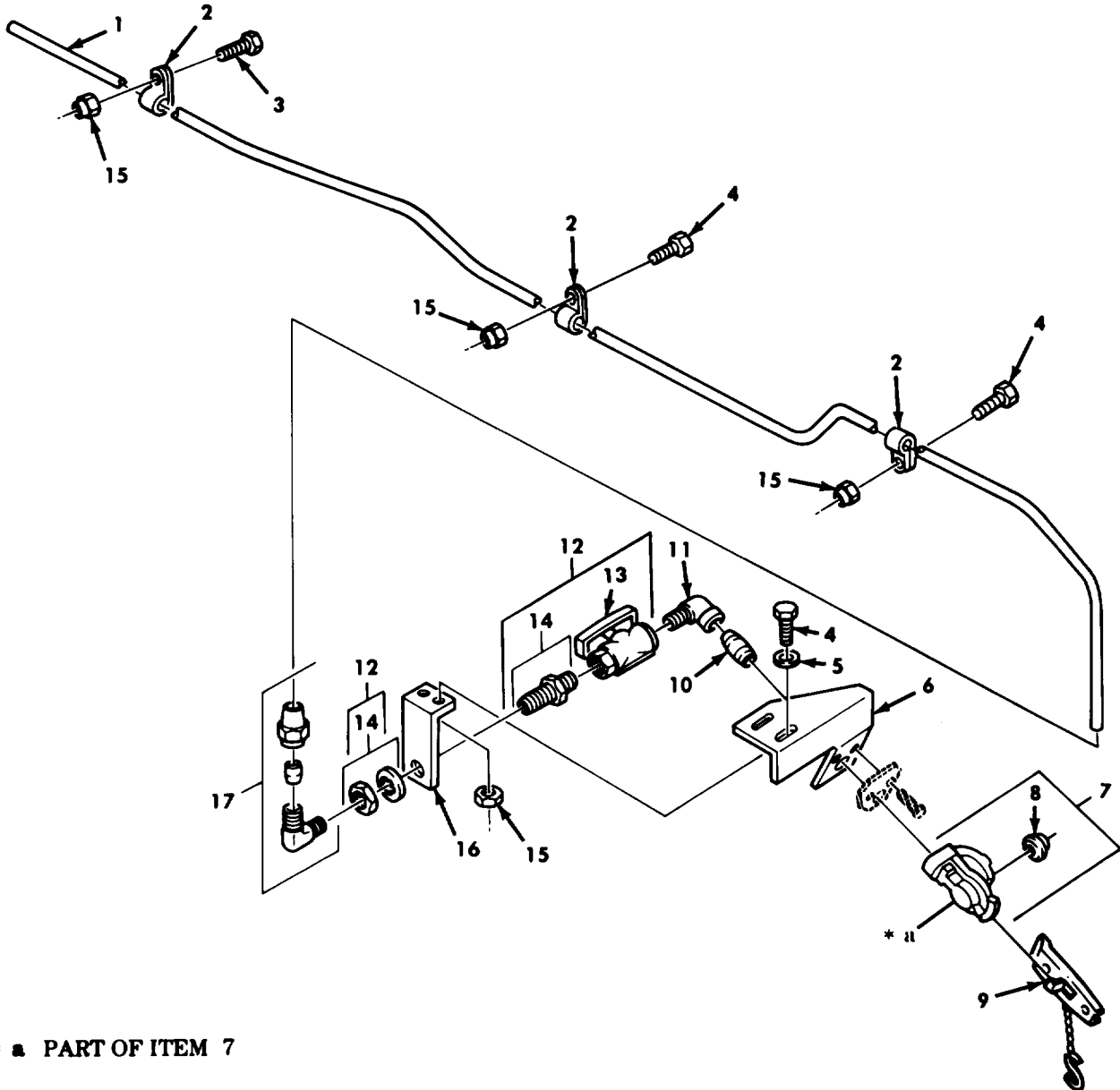
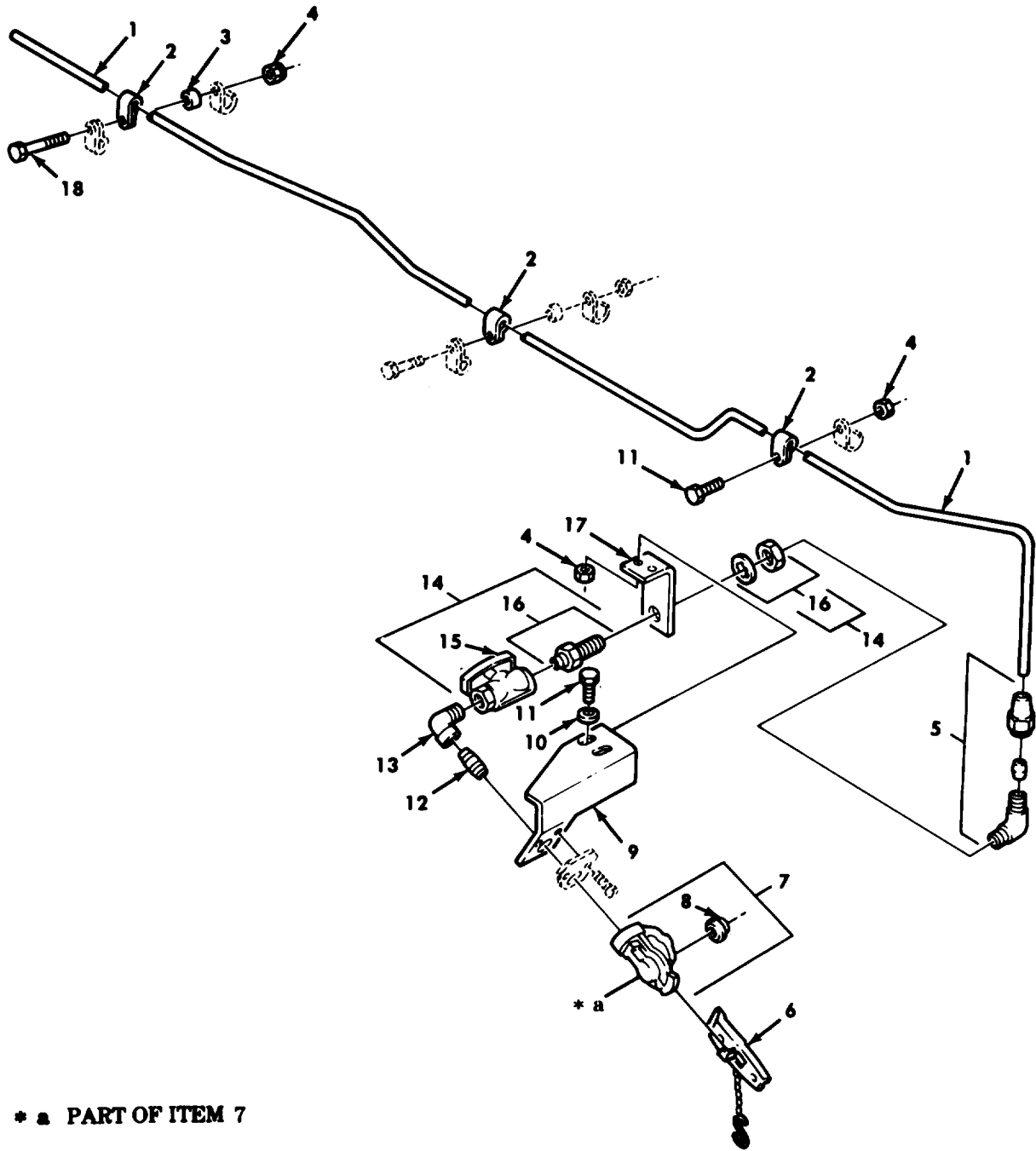

Figure 209. Rear Emergency Half Coupling and Air Line.

SECTION II				TM9-2320-260-34P-1		
(1)	(2)	(3)	(4)	(5)	(6)	
ITEM	SMR		PART			
NO	CODE	CAGEC	NUMBER	DESCRIPTION AND USABLE ON CODES(UOC)	QTY	
GROUP 1208 AIR BRAKE SYSTEM						
FIG.203 REAR EMERGENCY HALF COUPLING AND AIR LINE						
1	MOOZZ	19207	10883587-102	TUBE MAKE FROM TUBE,P/N 305087-0116 UOC:636	1	
2	PAOZZ	81348	CMDX2-3PT573036	CLAMP,LOOP UOC:636	3	
3	PAOZZ	96906	MS90727-12	SCREW,CAP,HEXAGON H	1	
4	PAOZZ	96906	MS90727-10	SCREW,CAP,HEXAGON H UOC:636	4	
5	PAOZZ	96906	MS27183-10	WASHER,FLAT UOC:636	2	
6	PAOZZ	19207	10883466	BRACKET,AIR SUPPLY UOC:636	1	
7	PAOZZ	19207	7376223	COUPLING HALF,QUICK UOC:636	1	
8	PAOZZ	06853	213630	.PACKING,PREFORMED UOC:636	1	
9	PAOZZ	19207	7338409	DUMMY COUPLING,AUTO UOC:636	1	
10	PAOZZ	24617	192075	NIPPLE,PIPE UOC:636	1	
11	PAOZZ	96906	MS51952-4	ELBOW,PIPE UOC:636	1	
12	PAOZZ	06853	285696	COCK,PLUG UOC:636	1	
13	PAOZZ	06853	285172	.VALVE,BALL UOC:636	1	
14	PAOZZ	19207	5228623	.NIPPLE,TANK UOC:636	1	
15	PAOZZ	96906	MS21045-4	NUT,SELF-LOCKING,HE UOC:636	5	
16	PAOZZ	19207	10883447	BRACKET,ANGLE UOC:636	1	
17	PAOZZ	8134	6-4 120202BA(LONG NUT)	ELBOW,PIPE TO TUBE UOC:636	1	

END OF FIGURE



* a PART OF ITEM 7

Figure 204. Rear Service Half Coupling and Air Line.

SECTION II				TM9-2320-260-34P-1		
(1)	(2)	(3)	(4)	(5)		(6)
ITEM	SMR		PART			
NO	CODE	CAGEC	NUMBER	DESCRIPTION AND USABLE ON CODES(UOC)		QTY
GROUP 1208 AIR BRAKE SYSTEM						
FIG.204 REAR SERVICE HALF COUPLING AND AIR LINE						
1	MOOZZ	19207	10883589	TUBE MAKE FROM TUBE, P/N 305087-0116 UOC:636		1
2	PAOZZ	81348	CMDX2-3PT573036	CLAMP,LOOP UOC:636		3
3	PAOZZ	19207	10883319	SPACER,SLEEVE UOC:636		1
4	PAOZZ	96906	MS21045-4	NUT,SELF-LOCKING,HE UOC:636		4
5	PAOZZ	81343	6-4 120202BA(LONG NUT)	ELBOW,PIPE TO TUBE UOC:636		1
6	PAOZZ	19207	7338409	DUMMY COUPLING, AUTO AIR LINE UOC:636		1
7	PAOZZ	19207	7376223	COUPLING HALF,QUICK UOC:636		1
8	PAOZZ	06853	213630	.PACKING,PREFORMED UOC:636		1
9	PAOZZ	192007	10883463	BRACKET,ANGLE UOC:636		1
10	PAOZZ	96906	MS27183-10	WASHER,FLAT UOC:636		2
11	PAOZZ	96906	MS90727-10	SCREW,CAP,HEXAGON H UOC:636		3
12	PAOZZ	24617	192075	NIPPLE,PIPE UOC:636		1
13	PAOZZ	96906	MS51952-4	ELBOW,PIPE UOC:636		1
14	PAOZZ	55683	55-285696	COCK,PLUG UOC:636		1
15	PAOZZ	06853	285172	.VALVE,BALL UOC:636		1
16	PAOZZ	19207	5228623	.NIPPLE,TANK UOC:636		1
17	PAOZZ	19207	10883440	BRACKET,ANGLE UOC:636		1
18	PAOZZ	96906	MS90727-12	SCREW,CAP,HEXAGON H UOC:636		1

END OF FIGURE

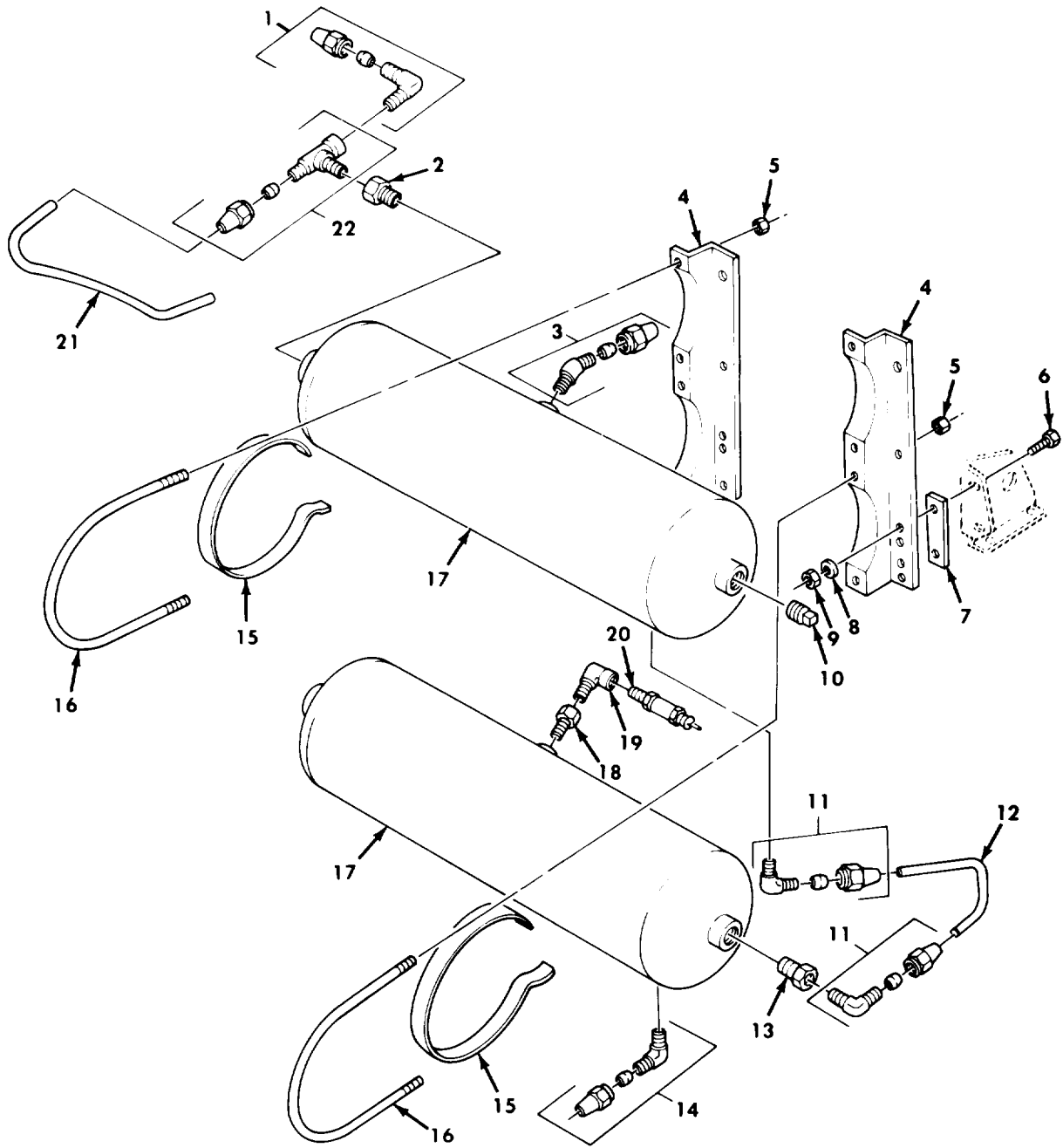

Figure 205. Air Reservoir Assembly and Mounting Hardware.

SECTION II		TM9-2320-260-34P-1			
(1)	(2)	(3)	(4)	(5)	(6)
ITEM	SMR		PART		
NO	CODE	CAGEC	NUMBER	DESCRIPTION AND USABLE ON CODES(UOC)	QTY
GROUP 1208 AIR BRAKE SYSTEM					
FIG.205 AIR RESRVOIR ASSEMBLY AND MOUNTING HARDWARE					
1	PAOZZ	81343	6-4 120202BA(LON G NUT)	ELBOW,PIPE TO TUBE	1
2	PAOZZ	21450	115224	BUSHING,PIPE	1
3	PAOZZ	81343	6-6 120302BA(LON G NUT)	ELBOW,PIPE TO TUBE	1
4	PFOZZ	192007	7409526	SUPPORT,AIR BRAKE	2
5	PAOZZ	96906	MS51922-21	NUT,SELF-LOCKING,HE	8
6	PAOZZ	96906	MS90727-62	SCREW,CAP,HEXAGON H	4
7	PAOZZ	192007	10883395	SPACER,PLATE UOC:620,621,622,628,629,630,631,632, 636	1
8	PAOZZ	96906	MS27183-14	WASHER,FLAT	4
9	PAOZZ	96906	MS21045-6	NUT,SELF-LOCKING,HE	4
10	PAOZZ	96906	MS20913-6	PLUG,PIPE	1
11	PAOZZ	96906	MS39182-9	ELBOW,PIPE TO TUBE	2
12	PAOZZ	19207	7409500	TUBE,BENT,METALLIC MAKE FROM TUBE, P/N 305087-0116	1
13	PAOZZ	21450	128140	BUSHING,PIPE	1
14	PAOZZ	96906	MS39182-8	ELBOW,PIPE TO TUBE	1
15	MOOZZ	19207	10883265-22	TAPE,AIR RES U-BOLT MAKE FROM FELT, P/N 10883265-1	4
16	PAOZZ	19207	8327473	BOLT,U	4
17	PAOZZ	19207	8327048	TANK,PRESSURE	2
18	PAOZZ	24617	444028	BUSHING,PIPE	1
19	PAOZZ	96906	MS51952-2	ELBOW,PIPE	1
20	PAOZZ	19207	7066008	VALVE,SAFETY RELIEF	1
21	MOOZZ	19207	7409499	TUBE,BENT,METALLIC MAKE FROM TUBE, P/N 3050087-0116	1
22	PAOZZ	96906	MS39189-2	TEE,PIPE TO TUBE	1

END OF FIGURE

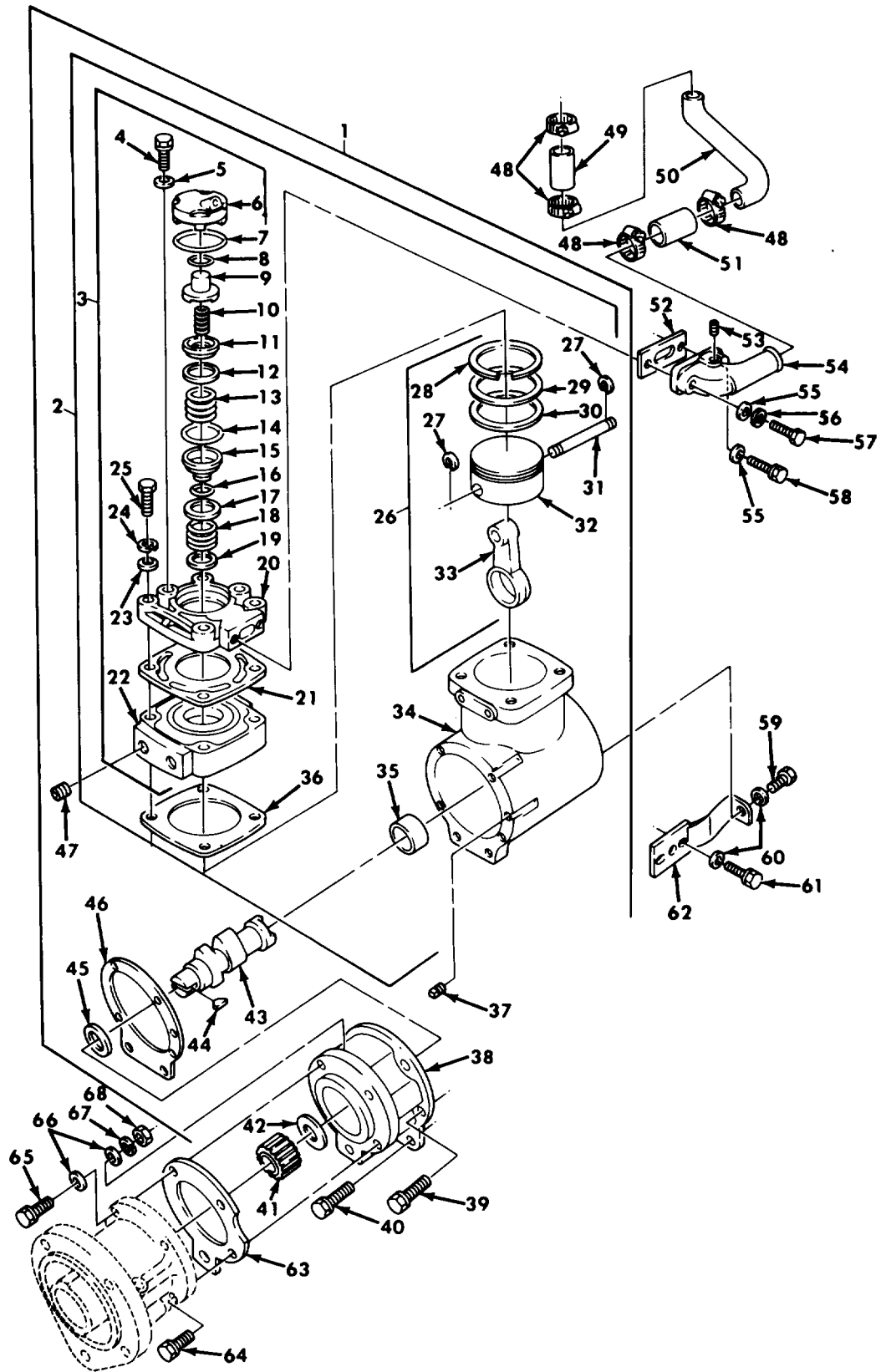

Figure 206. Air Compressor Assembly.

SECTION II		TM9-2320-260-34P-1			
(1)	(2)	(3)	(4)	(5)	(6)
ITEM	SMR		PART		
NO	CODE	CAGEC	NUMBER	DESCRIPTION AND USABLE ON CODES(UOC)	QTY
GROUP 1209 AIR COMPRESSOR ASSEMBLY					
FIG. 206 AIR COMPRESSOR ASSEMBLY					
1	PAFFF	15434	3018527	COMPRESSOR,AIR	1
2	PFFFF	15434	3018491	.HOUSING,AIR COMPRES	1
3	XAFFF	15434	3029803	..HEAD ASSEMBLY,AIR V	1
4	PAFZZ	15434	3021470	...CAPSCREW	2
5	PAFZZ	15434	109557	...WASHER,FLAT	2
6	PFFZZ	15434	153966	...BODY,UNLOADER VALVE	1
7	PAFZZ	15434	128086	...PACKING PREFORMED PART OF KIT P/N 3011472	1
8	PAFZZ	15434	127936	...PACKING,PREFORMED PART OF KIT P/N 3011472	1
9	PAFZZ	60101	191037	...CAP,UNLOADER	1
10	PAFZZ	15434	3023101	...SPRING,HELICAL,COMP	1
11	PAFZZ	15434	145028	...SEAT,VALVE	1
12	PAFZZ	15434	144948	...VALVE INTAKE COMPRE	1
13	PAFZZ	15434	190334	...SPRING,HELICAL,COMP	1
14	PAFZZ	15434	211315	...PACKING,PREFORMED PART OF KIT P/N 3011472	1
15	PAFZZ	15434	144714	...SEAT,VALVE	1
16	PAFZZ	15434	128085	...PACKING,PREFORMED PART OF KIT P/N 3011472	1
17	PAFZZ	15434	127940	...DISK,VALVE	1
18	PAFZZ	15434	128080	...SPRING,HELICAL,COMP	1
19	PAFZZ	15434	183429	...SHIM	1
20	PFFZZ	15434	153964	...COVER,AIR COMPRESSO	1
21	PAFZZ	15434	3047159	...GASKET PART OF KIT P/N 3011472	1
22	PFFZZ	15434	218793	...CYLINDER HEAD,COMPR	1
23	PAFZZ	15434	S626	...WASHER,FLAT	4
24	PAFZZ	96906	MS35338-45	..WASHER,LOCK	4
25	PAFZZ	969006	MS90725-43	...SCREW,CAP,HEXAGON H	4
26	XDFZZ	15434	3018488	...PISTON,COMPRESSOR	1
27	PAFZZ	15434	119859	...RING,RETAINING	2
28	KFFZZ	15434	650330	...RING,PISTON PART OF KIT P/N AR73350	1
29	KFFZZ	15434	187350	...RING,COMPRESSION PART OF KIT P/N AR73350	1
30	KFFZZ	15434	180810	...RING,PISTON PART OF KIT P/N AR73350	1
31	PAFZZ	15434	119810	...PIN,PISTON	1
32	PAFZZ	15434	165430	...PISTON,COMPRESSOR	1
33	PAFZZ	15434	3018151	...CONNECTING ROD,PIST	1
34	XAFZZ	15434	176025	..CRANKSHAFT,COMPRESS	1
35	PAFZZ	15434	147610	..BEARING,SLEEVE	1
36	PAFZZ	15434	154018	..GASKET PART OF KIT P/N 3011472	1
37	PAFZZ	15434	S965E	.PLUG,MACHINE THREAD	1
38	PAFZZ	15434	3005152	.SUPPORT,AIR COMPRES	1
39	PAFZZ	15434	3019573	.SCREW,ASSEMBLED WAS	4
40	PAFZZ	15434	3010596	.SCREW,ASSEMBLED WAS	2
41	PAFZZ	15434	3000174	.COUPLING HALF,SHAFT	1

SECTION II		TM9-2320-260-34P-1			
(1)	(2)	(3)	(4)	(5)	(6)
ITEM	SMR		PART		
NO	CODE	CAGEC	NUMBER	DESCRIPTION AND USABLE ON CODES(UOC)	QTY
42	PAFZZ	15434	211662	.BEARING,WASHER,THRU	1
43	PAFZZ	15434	AR10922	.CRANKSHAFT,COMPRESS	1
44	PAFZZ	15434	S315	.KEY,WOODRUFF	1
45	PAFZZ	15434	188040	.BEARING,WASHER,THRU	1
45	PAFZZ	15434	188042	.BEARING,WASHER,THRU .002 OVERSIZE	1
45	PAFZZ	15434	188044	.BEARING,WASHER,THRU .004 OVERSIZE	1
46	PAFZZ	15434	176027	.GASKET PART OF KIT P/N 3011472	1
47	PAFZZ	15434	3008468	.PLUG,PIPE	1
48	PAFZZ	70403	A11	CLAMP,HOSE	4
49	PAFZZ	15434	200517	HOSE,NONMETALLIC	1
50	PAFZZ	15434	204904	TUBE,BENT,METALLIC	1
51	PAFZZ	15434	61554	HOSE,PREFORMED	1
52	PAFZZ	15434	3201386	GASKET PART OF KIT P/N 3011472	1
53	PAFZZ	15434	70295	PLUG,PIPE	1
54	PAFZZ	15434	196282	ELBOW,FLANGE TO HOS	1
55	PAFZZ	15434	S626	WASHER,FLAT	2
56	PAFZZ	96906	MS35338-45	BOLT,MACHINE	1
57	PAFZZ	96906	MS90728-38	BOLT,MACHINE	1
58	PAFZZ	15434	3022590	SCREW,CAPTIVE	1
59	PAFZZ	15434	3000173	BOLT,INTERNALLY REL	1
60	PAFZZ	15434	108330	WASHER,FLAT	2
61	PAFZZ	15434	3010592	SCREW,ASSEMBLED WAS	2
62	PAFZZ	15434	3038029	BRACKET,ANGLE	1
63	PAFZZ	15434	320-1850	GASKET PART OF KIT P/N 3011472	1
64	PAFZZ	15434	3010590	SCREW	3
65	PAFZZ	96906	MS90728-90	SCREW,CAP,HEXAGON H	2
66	PAFZZ	15434	69324	WASHER,FLAT	4
67	PAFZZ	96906	MS35338-47	WASHER,LOCK	2
68	PAFZZ	15434	S-217	NUT,PLAIN,HEXAGON	2

END OF FIGURE

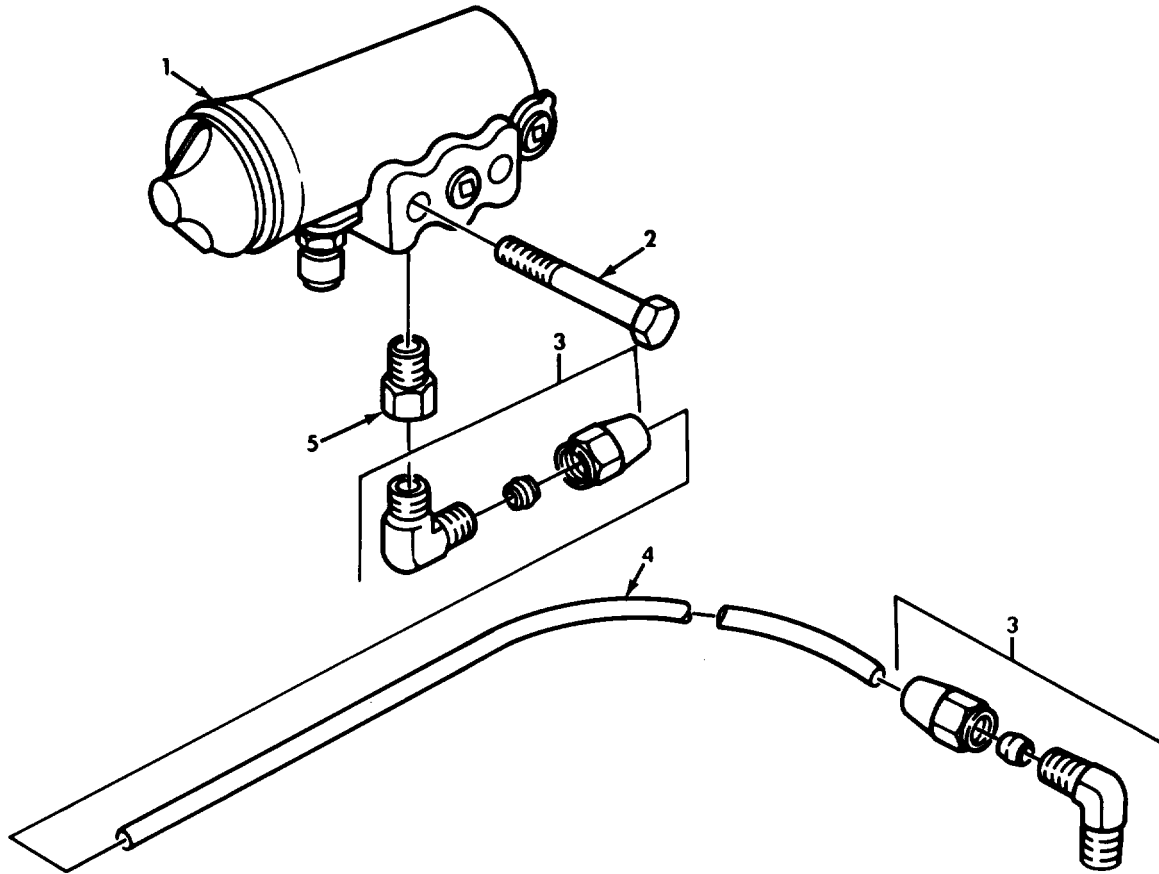

Figure 207. Air Compressor Governor and Related Parts.

SECTION II		TM9-2320-260-34P-1				
(1)	(2)	(3)	(4)	(5)	(6)	
ITEM NO	SMR CODE	CAGEC	PART NUMBER	DESCRIPTION AND USABLE ON CODES(UOC)	QTY	
GROUP 1209 AIR COMPRESSOR ASSEMBLY						
FIG.207 AIR COMPRESSOR GOVERNOR AND RELATED PARTS						
1	PAOZZ	06721	N30190DA	GOVERNOR ASSEMBLY,A	1	
2	PAOZZ	24617	455172	SCREW,ASSEMBLED WAS	2	
3	PAOZZ	81343	4-2 120202BA	ELBOW,PIPE TC TUBE	2	
4	MOOZZ	19207	11664406	TUBE MAKE FROM TUBE, P/N 8689206	1	
5	PAOZZ	30327	120B1-8X1-8	COUPLING,PIPE	1	
END OF FIGURE						

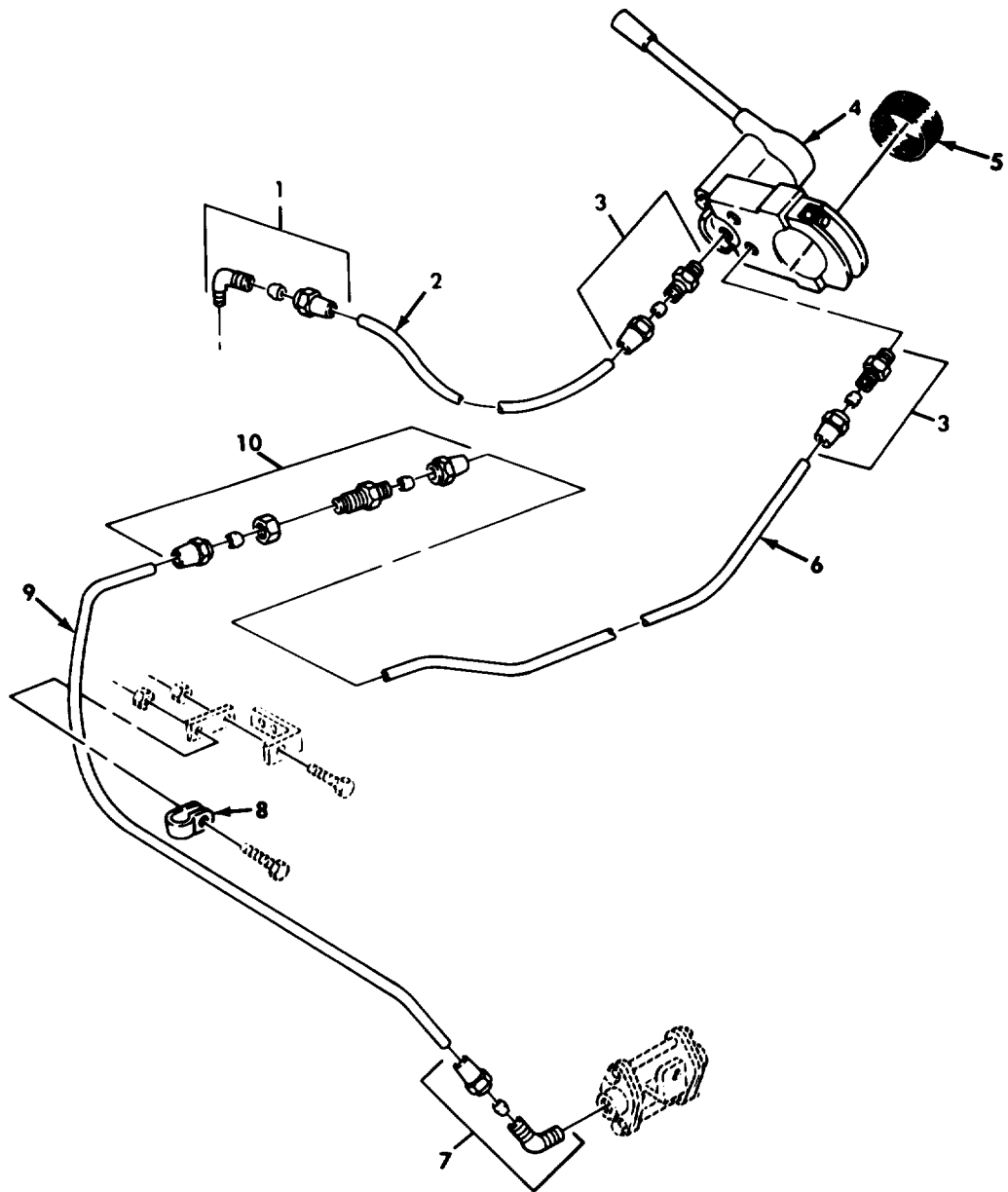
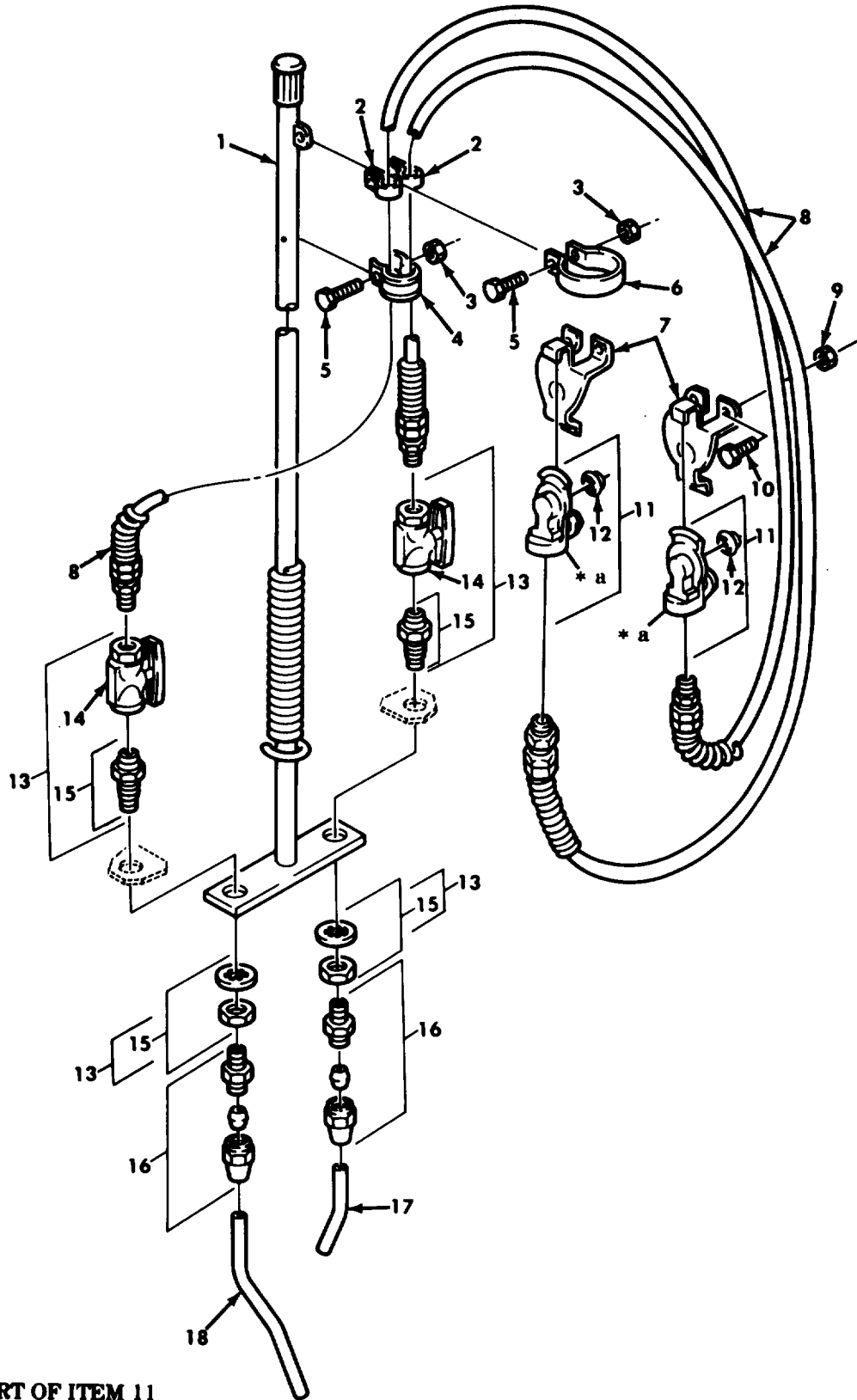

Figure 208. Trailer Brake Control Valve, Associated Lines, and Fittings.

SECTION II				TM9-2320-260-34P-1		
(1)	(2)	(3)	(4)	(5)	(6)	
ITEM NO	SMR CODE	CAGEC	PART NUMBER	DESCRIPTION AND USABLE ON CODES(UOC)	QTY	
GROUP 1211 TRAILER BRAKE CONNECTIONS AND CONTROLS						
FIG.208 TRAILER BRAKE CONTROL VALVE, ASSOCIATED LINES,AND FITTINGS						
1	PAOZZ	81343	6-4 120202BA(LONG NUT)	ELBOW,PIPE TO TUBE UOC:614,634,635,636	1	
2	MOOZZ	19207	11664711	TUBE MAKE FROM TUBE, P/N 305087-0116 UOC:614,634,635,636	1	
3	PAOZZ	81343	6-4 120102BA	ADAPTER,STRAIGHT,PI UOC:614,634,635,636	2	
4	PAOZZ	19207	11602159	VALVE,ROTARY,DIRECT UOC:614,634,635,636	1	
5	PAOZZ	19207	27-W-921	STRAP,WEBBING UOC:614,634,635,636	1	
6	MOOZZ	19207	11664710-25	TUBE MAKE FROM TUBE,P/N 305087-0116 UOC:614,634,635,636	1	
7	PAOZZ	81343	6-6 120202BA	ELBOW,PIPE TO TUBE UOC:614,634,635,636	1	
8	PAOZZ	81348	CMDX2-3PT573036	CLAMP,LOOP UOC:614,634,635,636	1	
9	MOOZZ	19207	11664712	TUBE MAKE FROM TUBE, P/N 305087-0116 UOC:614,634,635,636	1	
10	PAOZZ	19207	7368415	NIPPLE,BOSS UOC:614,634,635,636	1	

END OF FIGURE



* a PART OF ITEM 11

Figure 209. Trailer Brake Emergency Couplings and Associated Air Lines.

SECTION II		TM9-2320-260-34P-1			
(1)	(2)	(3)	(4)	(5)	(6)
ITEM	SMR		PART		
NO	CODE	CAGEC	NUMBER	DESCRIPTION AND USABLE ON CODES(UOC)	QTY
GROUP 1211 TRAILER BRAKE CONNECTIONS AND CONTROLS					
FIG.209 TRAILER BRAKE EMERGENCY COUPLINGS AND ASSOCIATED AIR LINES					
1	PAOZZ	19207	7413490	SUPPORT HOSE CABLE UOC:634,635	1
2	PAOZZ	19207	7409873	RUBBER STRIP UOC:634,635	2
3	PAOZZ	96906	MS21045-4	NUT,SELF-LOCKING,HE UOC:634,635	2
4	PAOZZ	19207	10883327	CLAMP,LOOP UOC:634,635	1
5	PAOZZ	96906	MS90727-12	SCREW,CAP,HEXAGON H UOC:634,635	2
6	PAOZZ	12907	7409771	STRAP TRAILER COUPL UOC:634,635	1
7	PAOZZ	06853	212227	DUMMY COUPLING,AUTO UOC:634,635	2
8	PAOZZ	19207	7954876	HOSE ASSEMBLY,NONME UOC:634,635	2
9	PAOZZ	96906	MS21045-5	NUT,SELF-LOCKING,HE UOC:634,635	4
10	PAOZZ	96906	MS90727-32	BOLT,MACHINE UOC:634,635	4
11	PAOZZ	96906	MS35746-1	COUPLING HALF,QUICK UOC:634,635	2
12	PAOZZ	06853	213630	.PACKING,PREFORMED UOC:634,635	2
13	PAOZZ	06853	285696	COCK,PLUG UOC:634,635	2
14	PAOZZ	06853	285172	.VALVE,BALL UOC:634,635	1
15	PAOZZ	19207	5228623	.NIPPLE,TANK UOC:634,635	2
16	PAOZZ	81343	6-4 120102BA	ADAPTER,STRAIGHT,PI UOC:634,635	2
17	MOOZZ	19207	7409772	TUBE MAKE FROM TUBE, P/N 305087- 0116 UOC:634,635	2
18	MOOZZ	19207	7409774	TUBE MAKE FROM TUBE, P/N 305087- 0116 UOC:634,635	1

END OF FIGURE

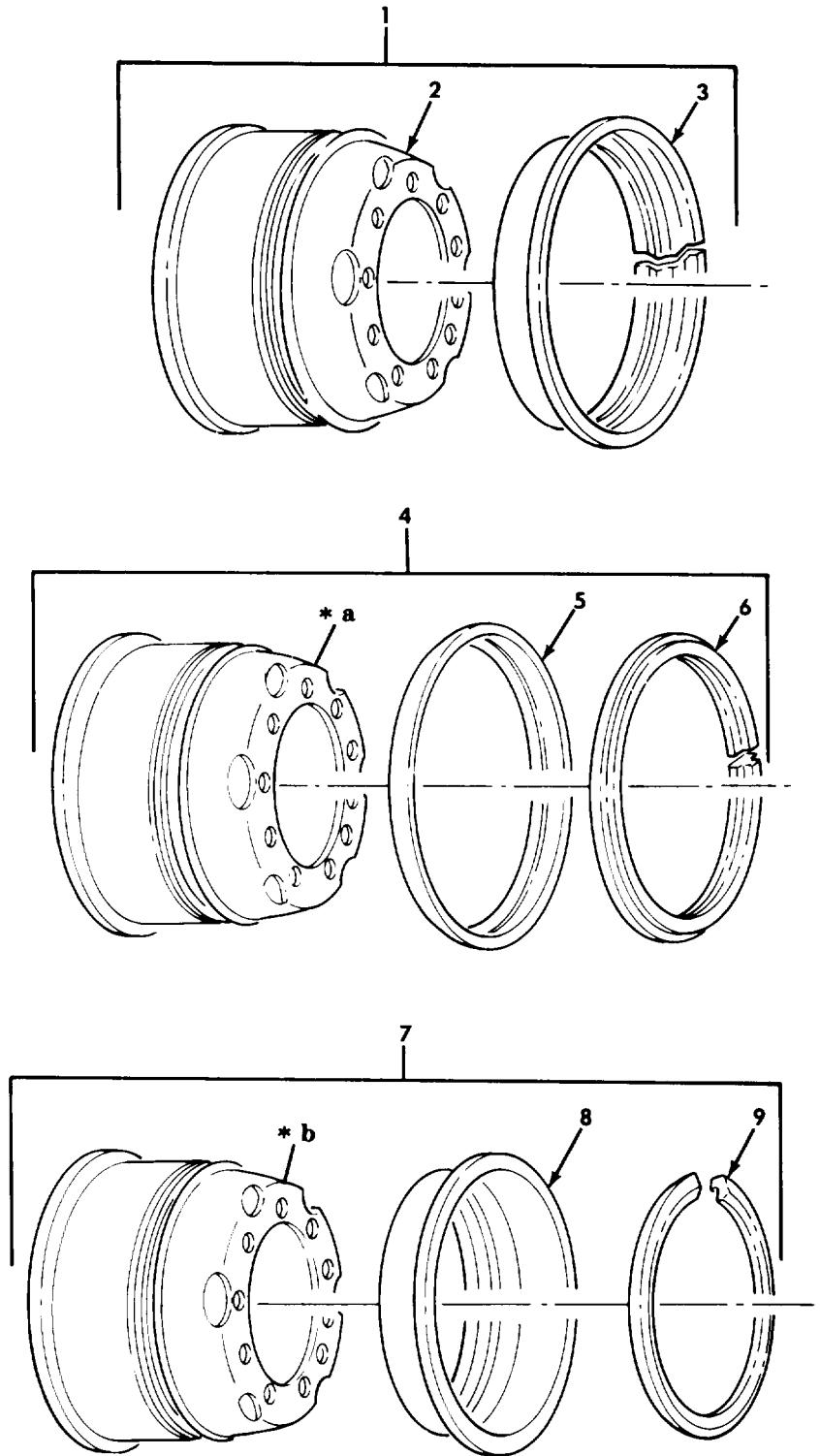

- * a PART OF ITEM 4
- * b PART OF ITEM 7

Figure 210. Wheel Assembly.

SECTION II		TM9-2320-260-34P-1			
(1)	(2)	(3)	(4)	(5)	(6)
ITEM	SMR		PART		
NO	CODE	CAGEC	NUMBER	DESCRIPTION AND USABLE ON CODES(UOC)	QTY
GROUP 13 WHEELS AND TRACKS					
1311 WHEEL ASSEMBLY					
FIG.210 WHEEL ASSEMBLY					
1	PAOZZ	19207	7388820	WHEEL,PNEUMATIC TIR UOC: 614, 622, 623, 624, 624, 625, 627, 628, 629, 630, 631, 632, 633, 634, 635, 637, 638	11
1	PAOZZ	19207	7388820	WHEEL,PNEUMATIC TIR UOC: 636	8
2	XAOZZ	19207	7389493	.BRAKE DRUM UOC: 614, 622, 623, 624, 625, 626, 627, 628, 629, 630, 631, 632, 633, 634, 635, 637, 638,	1
3	PAOZZ	19207	7389061	.RING, SIDE, AUTOMOTIV UOC: 614, 622, 623, 624, 625, 626, 627, 628, 629, 630, 631, 632, 633, 634, 635, 637, 638	1
4	PAOZZ	19207	12300571	WHEEL,PNEUMATIC TIR UOC: 636	2
5	PAOZZ	19207	12300570	.RING, SIDE, AUTOMOTIV UOC: 636	1
6	PAOZZ	19207	12300567	.RING, LOCK, AUTOMOTIV UOC: 636	1
7	PAOZZ	19207	12356821	WHEEL,PNEUMATIC TIR UOC: 620	11
8	PAOZZ	19207	12356822	.RING, SIDE, AUTOMOTIV UOC: 620, 621	1
9	PAOZZ	19207	12356823	.RING, LOCK, AUTOMOTIV UOC: 620, 621	1

END OF FIGURE

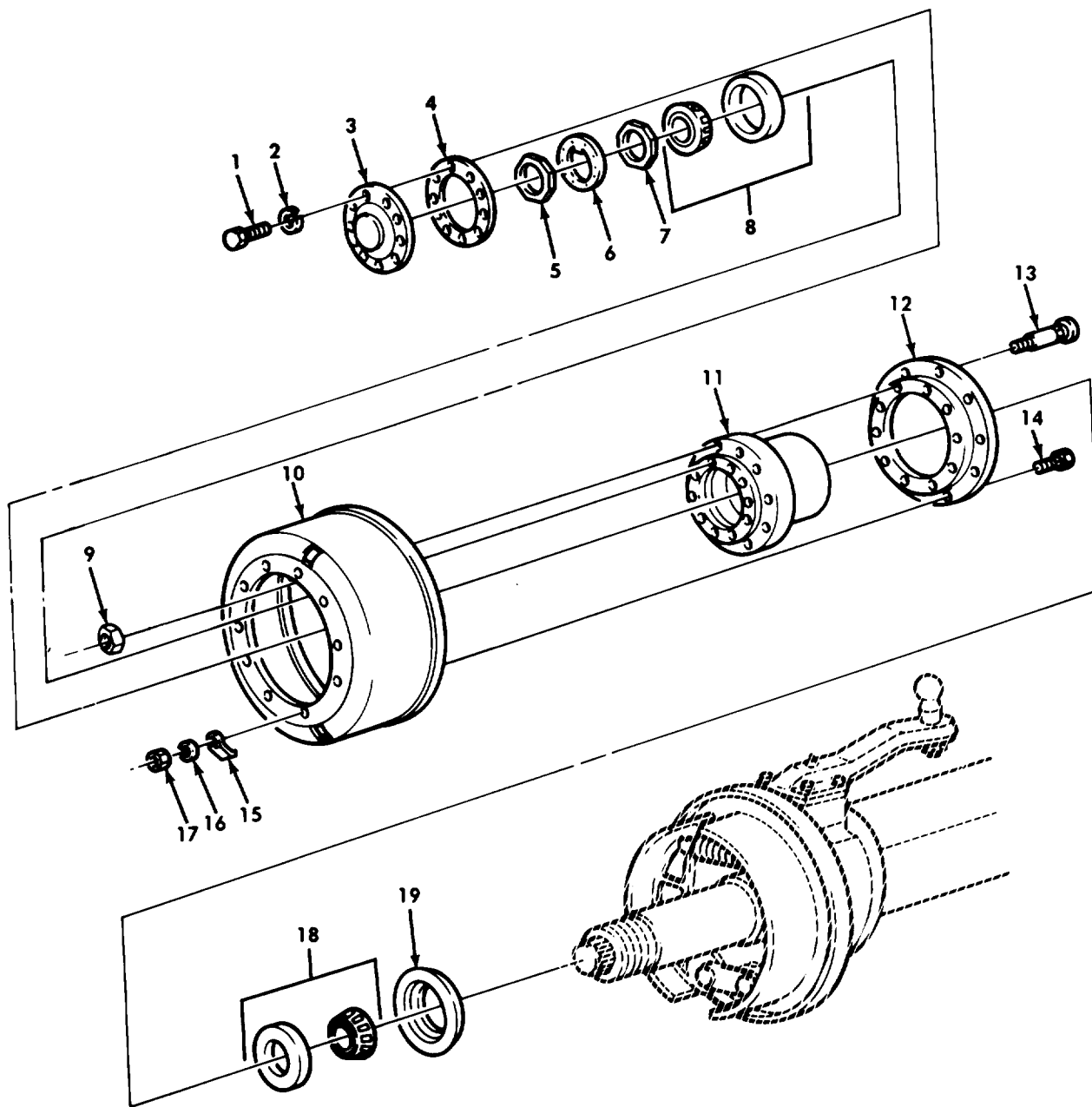

Figure 211. Front Wheel Hub and Drum Assembly.

SECTION II		TM9-2320-260-34P-1				
(1)	(2)	(3)	(4)	(5)	(6)	
ITEM NO	SMR CODE	CAGEC	PART NUMBER	DESCRIPTION AND USABLE ON CODES(UOC)	QTY	
GROUP 13 WHEELS AND TRACKS						
1311 WHEEL ASSEMBLY						
FIG.211 FRONT WHEEL HUB AND DRUM ASSEMBLY						
1	PAOZZ	19207	10896726	BOLT,MACHINE	20	
2	PAOZZ	96906	MS35338-48	WASHER,LOCK	20	
3	PAOZZ	19207	8758278	FLANGE	2	
4	PAOZZ	19207	7979275	GASKET FRONT HUB FLANGE	2	
5	PAOZZ	19207	7979263	NUT,PLAIN,OCTAGON	2	
6	PAOZZ	19207	5139123	WASHER,KEY	2	
7	PAOZZ	19207	7979308	NUT ASSY	2	
8	PAOZZ	96906	MS19081-181	BEARING,ROLLER,TAPE	2	
9	PAOZZ	96906	MS51983-5	NUT,PLAIN,SINGLE BA LEFT HAND THREAD	10	
UOC:614,622,623,624,625,626,627,628, 629,630,631,632,633,634,635,636,637, 638						
9	PAOZZ	96906	MS51983-6	NUT,PLAIN,SINGLE BA UOC:614,622,623,624,625,626,627,628 629,630,631,632,633,634,635,636,637, 638	10	
10	PAOFF	19207	7409394	BRAKE DRUM	1	
11	PBOZZ	19207	7979324-1	HUB,BODY UOC:636	1	
11	PAOZZ	19207	7979324	HUB,BODY	1	
12	PBOZZ	19207	7409390	ADAPTER,HUB AND DRU	1\	
13	PAOZZ	19207	7409554	BOLT,RIBBED SHOULDE FRONT HUB,LEFT HAND THREAD UOC:614,622,623,624,625,626,627,628, 629,630,631,632,633,634,635,636,637, 638	10	
13	PAOZZ	19207	7409555	BOLT,RIBBED SHOULDE FRONT HUB, RIGHT HAND THREAD UOC:614,622,623,624,625,626,627,628, 629,630,631,632,633,634,635,636,637, 638	10	
14	PAOZZ	19207	7979179	BOLT,RIBBED SHOULDE	10	
15	PAOZZ	78500	1107F84	COVER,ACCESS	2	
16	PAOZZ	969606	MS35338-47	WASHER,LOCK	10	
17	PAOZZ	96906	MS51968-11	NUT,PLAIN,HEXAGON	10	
18	PAOZZ	96906	MS19081-137	BEARING,ROLLER,TAPE	2	
19	PAOZZ	19207	7979349	SEAL,PLAIN,ENCASED	2	

END OF FIGURE

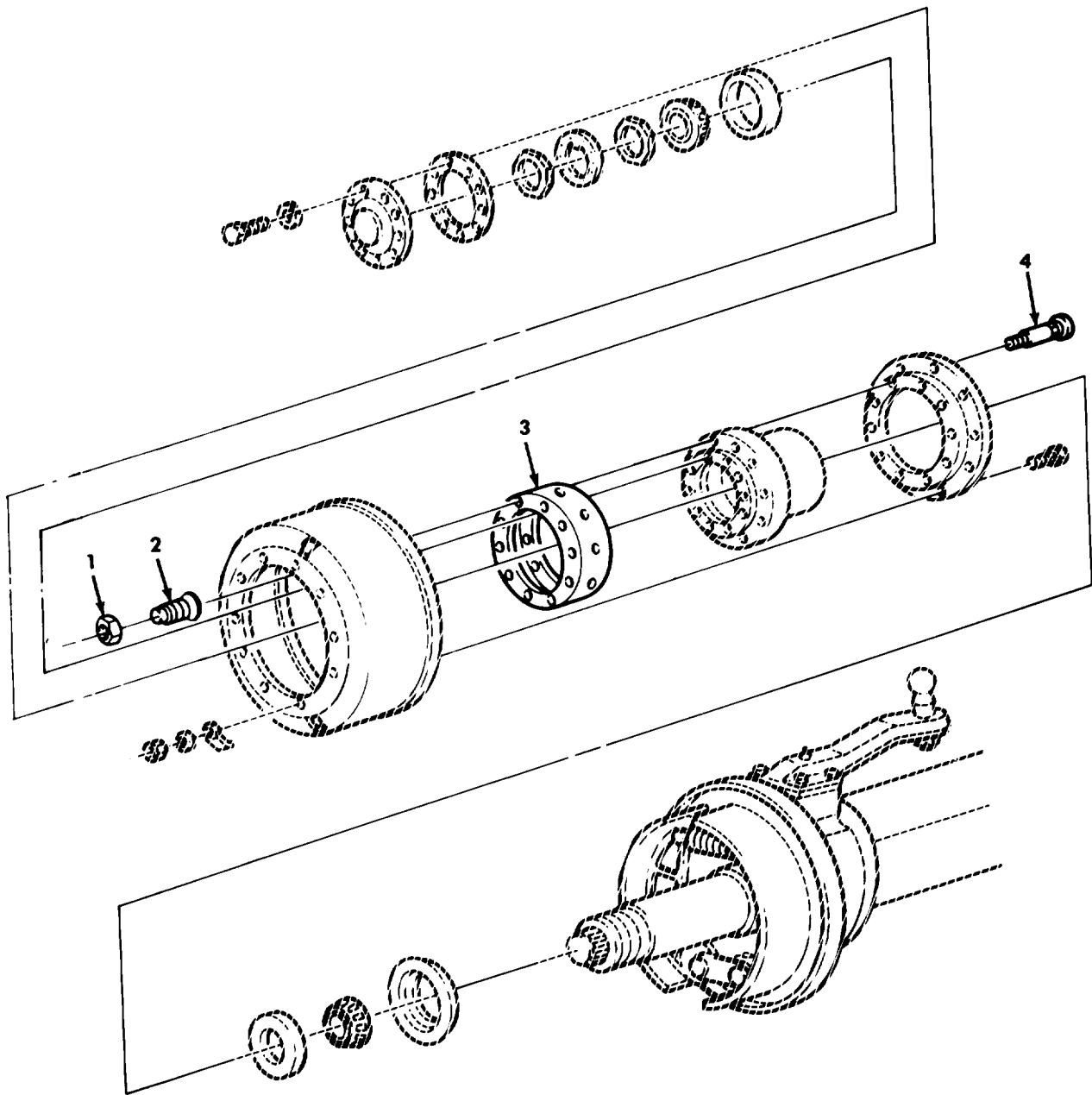

Figure 212. Front Wheel Hub and Drum Conversion.

SECTION II		TM9-2320-260-34P-1				
(1)	(2)	(3)	(4)	(5)	(6)	
ITEM NO	SMR CODE	CAGEC	PART NUMBER	DESCRIPTION AND USABLE ON CODES(UOC)	QTY	
GROUP 1311 WHEEL ASSEMBLY						
FIG.212 FRONT WHEEL HUB AND DRUM CONVERSION						
1	PAOZZ	96906	MS53068-1	NUT,CAP,DUAL WHEEL LEFT HAND THREAD UOC:620,621	10	
1	PAOZZ	96906	MS53068-2	NUT,CAP,DUAL WHEEL RIGHT HAND THREAD UOC:620,621	10	
2	PAOZZ	96906	MS51983-7	NUT,PLAIN,SINGLE BA LEFT HAND THREAD UOC:620,621	10	
2	PAOZZ	96906	MS51983-8	NUT,PLAIN,SINGLE BA RIGHT HAND THREAD UOC:620,621	10	
3	PAOZZ	78500	3280-B-1978	ADAPTER,BRAKE DRUM UOC:620,621	2	
4	PAOZZ	96906	MS51947-2	BOLT,RIBBED SHOULDE RIGHT HAND THREAD UOC:620,621,631,632,633,634,635,636, 637,638	10	
4	PAOZZ	96906	MS51947-1	BOLT,RIBBED SHOULDE LEFT HAND THREAD UOC:620,621	10	
END OF FIGURE						

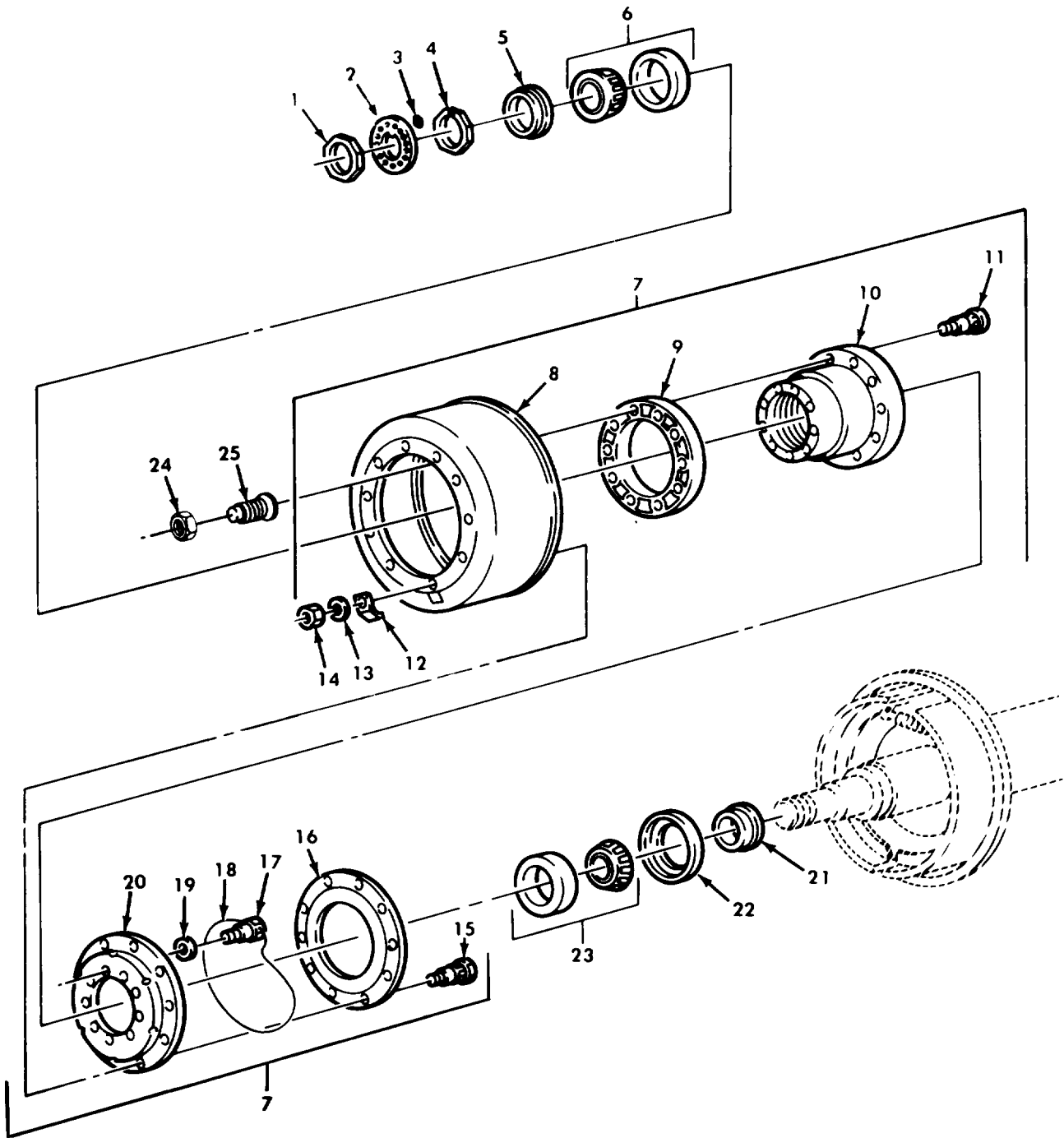
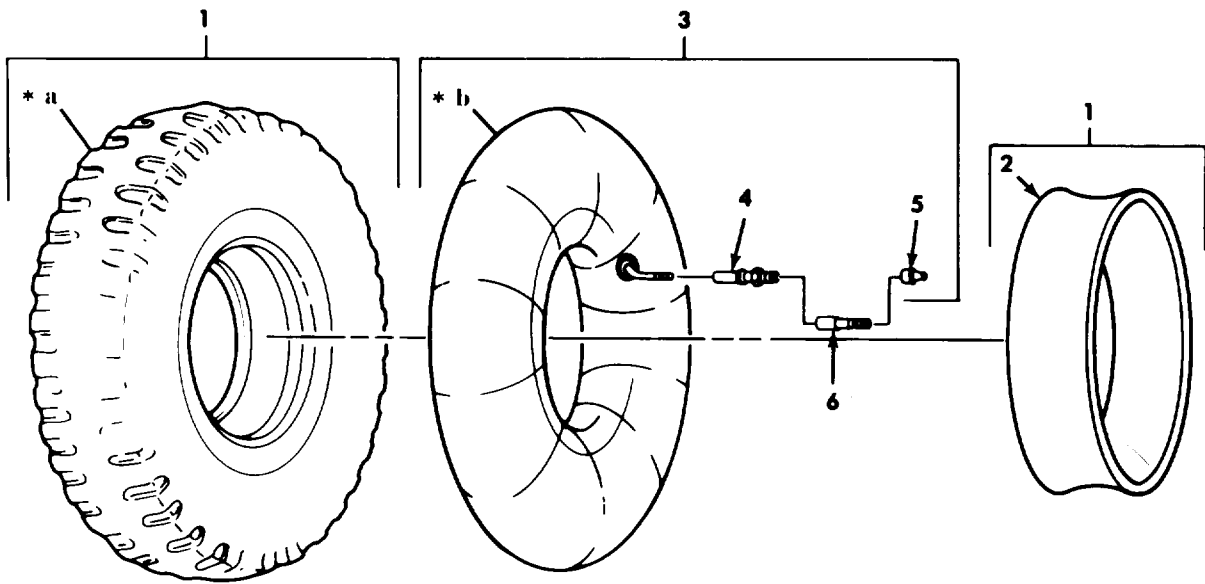

Figure 213. Rear Wheel Hub and Drum Assembly.

SECTION II		TM9-2320-260-34P-1				
(1)	(2)	(3)	(4)	(5)	(6)	
ITEM NO	SMR CODE	CAGEC	PART NUMBER	DESCRIPTION AND USABLE ON CODES(UOC)	QTY	
GROUP 1311 WHEEL ASSEMBLY						
FIG.213 REAR WHEEL HUB AND DRUM ASSEMBLY						
1	PAOZZ	19207	7979263	NUT,PLAIN,OCTAGON	2	
2	PAOZZ	19207	5139123	WASHER,KEY	2	
3	PAOZZ	19207	8758266	GASKET	1	
4	PAOZZ	19207	7979308	NUT ASSY	2	
5	PAOZZ	19207	7413447	SEAL,PLAIN	2	
6	PAOZZ	96906	MS19081-181	BEARING,ROLLER,TAPE	2	
7	PFOFF	19207	8758334	HUB AND DRUM ASSEMB LEFT SIDE UOC:620,621	2	
7	PFOFF	78500	A16-333-U-801	HUB AND DRUM ASSY RIGHT SIDE UOC:620,621	2	
7	PFOFF	19207	8758328	BRAKE DRUM LEFT SIDE UOC:614,622,623,624,625,626,627,628, 629,630,631,632,633,634,635,636,637, 638	2	
7	PFOFF	19207	8758329	HUB AND DRUM ASSY RIGHT SIDE UOC:614,622,623,624,625,626,627,628, 629,630,631,632,633,634,635,636,637, 638	2	
8	PAOFF	19207	7409394	.BRAKE DRUM	1	
9	PFOZZ	70960	3280-A1977	.SPACER UOC:620,621	1	
10	PAOZZ	19207	7979324	.HUB,BODY	4	
11	PAOZZ	19207	7409554	.BOLT,RIBBED SHOULDE REAR HUB,LEFT HAND THREAD UOC:614,622,623,6234,625,626,627,628, 629,630,631,632,633,634,635,636,637, 638	10	
11	PAOZZ	19207	7409555	.BOLT,RIBBED SHOULDE REAR HUB, RIGHT HAND THREAD UOC:614,622,623,624,625,626,627,628, 629,630,631,632,633,634,635,636,637, 638	10	
11	PAOZZ	19207	7411179	.BOLT,RIBBED SHOULDE REAR HUB,LEFT HAND THREAD UOC:620,621	10	
11	PAOZZ	19207	7411180	.BOLT,RIBBED SHOULDE REAR HUB, RIGHT HAND THREAD UOC:620,621	10	
12	PAOZZ	19207	7979315	.COVER,ACCESS	1	
13	PAOZZ	96906	MS35338-47	.WASHER,LOCK	10	
14	PAOZZ	96906	MS51968-11	.NUT,PLAIN,HEXAGON	10	
15	PAOZZ	19207	7979179	.BOLT,RIBBED SHOULDE	10	
16	PAOZZ	19207	7979322	.DEFLECTOR,DIRT AND		
17	POAZZ	19207	10896726-1	.BOLT,MACHINE	10	
18	MOOZZ	96906	MS20995F41XAR	WIRE,NONELECTRICAL MAKE FROM WIRE,	1	

SECTION II		TM9-2320-260-34P-1				
(1)	(2)	(3)	(4)	(5)	(6)	
ITEM	SMR		PART			
NO	CODE	CAGEC	NUMBER	DESCRIPTION AND USABLE ON CODES(UOC)		QTY
				P/N MS20995F41		
19	PAOZZ	96906	MS35338-48	.WASHER, LOCK		10
20	PAOZZ	19207	7979323	. PLATE, BACKING, BRAKE		1
21	PAOZZ	19207	7409553	RING, WIPER		2
22	PAOZZ	19201	7979349	SEAL, PLAIN, ENCASED		2
23	PAOZZ	96906	MS19081-182	BEARING, ROLLER, TAPE		2
24	PAOZZ	96906	MS51983-7	NUT WHEEL STUD, L.H		20
24	PAOZZ	19207	10938444-2	NUT, PLAIN, SINGLE BA WHEEL STUD, R.H		20
25	PAOZZ	96906	MS53068-1	NUT, CAP, DUAL WHEEL RIBBED SHOULDER BOLT, L.H		20
26	PAOZZ	96906	MS53068-2	NUT, CAP, DUAL WHEEL RIBBED SHOULDER BOLT, R.H		20

END OF FIGURE



- * a PART OF ITEM 1
- * b PART OF ITEM 3

Figure 214. Tire and Tube Assembly.

SECTION II		TM9-2320-260-34P-1			
(1)	(2)	(3)	(4)	(5)	(6)
ITEM NO	SMR CODE	CAGEC	PART NUMBER	DESCRIPTION AND USABLE ON CODES(UOC)	QTY
GROUP 1313 TIRES,TUBES,TIRE CHAINS					
FIG.214 TIRE AND TUBE ASSEMBLY					
1	PAOFH	81349	MIL-T-12459/CLDC /SA/1100-20/F/CC	TIRE,PNEUMATIC SIZE 11.00X 20 12 PLY UOC:614,622,623,624,625,626,627,628, 629,630,631,632,633,634,635,637,638	11
1	PAOFH	81348	ZZ-T-381/GRP3/12 .00-20/G/TBMS	TIRE,PNEUMATIC SIZE 12.00 X 20 12 PLY UOC:636	9
1	PAOFH	81348	515100 4.00/F/TB CC	TIRE,PNEUMATIC SIZE 14.00 X 20 12 PLY UOC:620,621	11
1	PAOFH	73842	123-340-988	TIRE,PNEUMATIC FRONT AND SPARE, 12.00 X 20,16 PLY,TRUCK UOC:636	3\
2	PAOZZ	19207	11662389-2	.FLAP, INNER TUBE,PNE	10
3	PAOOO	81348	11.00-20/TR78A/O N CENTER	INNER TUBE,PNEUMATI SIZE 11.00 X 20 UOC:614,622,623,624,625,626,627,628, 629,630,631,632,633,634,635,637,638	11
3	PAOOO	81348	ZZ-I-550E/GP2/14 .00-20/TR179A/CC	INNER TUBE,PNEUMATI SIZE 14.00X20 UOC:620,621	11
3	PAOOO	81348	ZZ-I-550E/GP2/12 .00-20/TR78A/OC	INNER TUBE,PNEUMATI SIZE 12.00 X 20 UOC:636	11
4	PAOZZ	96906	MS51374-1	.VALVE SPUD,PNEUMATI	1
5	PAOZZ	81348	TYIV/CL1/TRVC8	.CAP,PNEUMATIC VALVE	1
6	PAOZZ	18876	7610295	.VALVE EXTENSION,TIR	11

END OF FIGURE

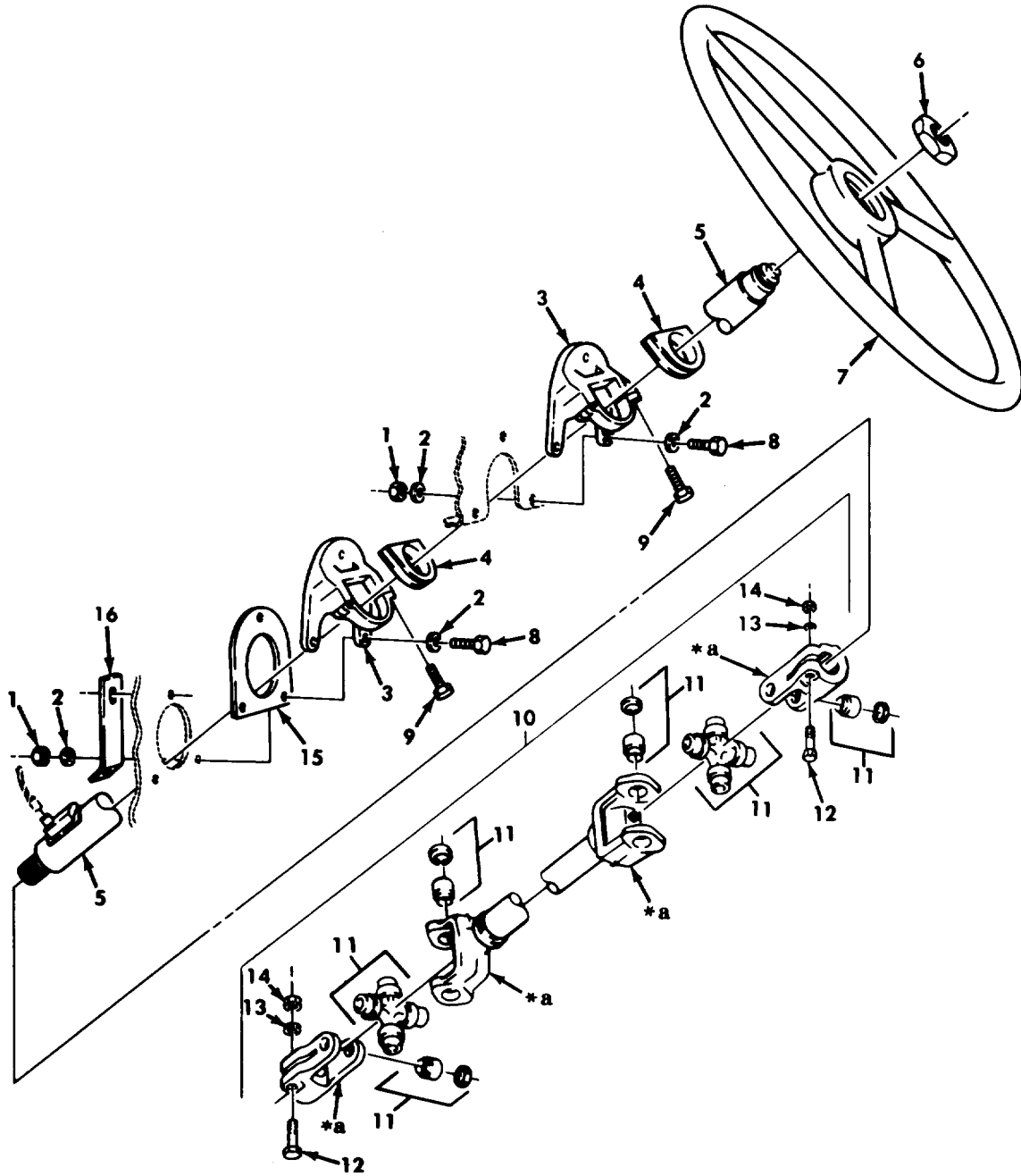

* a PART OF ITEM 10

Figure 215. Steering Column, Wheel, and Propeller Shaft.

SECTION II		TM9-2320-260-34P-1				
(1)	(2)	(3)	(4)	(5)	(6)	
ITEM	SMR		PART			
NO	CODE	CAGEC	NUMBER	DESCRIPTION AND USABLE ON CODES(UOC)	QTY	
				GROUP 14 STEERING		
				1401 MECHANICAL STEERING GEAR		
				ASSEMBLY		
				FIG. 215 STEERING COLUMN, WHEEL,		
				AND PROPELLER SHAFT		
1	PAOZZ	96906	MS21045-5	NUT, SELF-LOCKING, HE	6	
2	PAOZZ	96906	MS27183-13	WASHER, FLAT	11	
3	PAOZZ	19207	7351016	SUPPORT, STEERING CO	2	
4	PAOZZ	19207	7521480	BUSHING, NONMETALLIC	2	
5	PAOZZ	19207	11664543-1	STEERING COLUMN, UPP	1	
6	PAOZZ	19207	5167785	NUT, PLAIN, HEXAGON	1	
7	PAOZZ	77915	79210	STEERING WHEEL	1	
8	PAOZZ	96906	MS90726-36	SCREW, CAP, HEXAGON H	6	
9	PAOZZ	19207	594119	SCREW, ASSEMBLED WAS	2	
10	PAOOO	19207	11664542	PROPELLER SHAFT WIT	1	
11	PFOZZ	70960	CPL6S-22	.PAFRTS KIT, UNIVERSAL	2/	
12	PAOZZ	96906	MS90727-66	.SCREW, CAP, HEXAGON H	2	
13	PAOZZ	96906	MS35338-27	.WASHER, LOCK	2	
14	PAOZZ	96906	MS51968-8	.NUT	2	
15	PAOZZ	19207	11664537	GASKET PART OF KIT P/N 12300779	1	
16	PFOZZ	19207	11648630	BRACKET, ANGLE	1	

END OF FIGURE

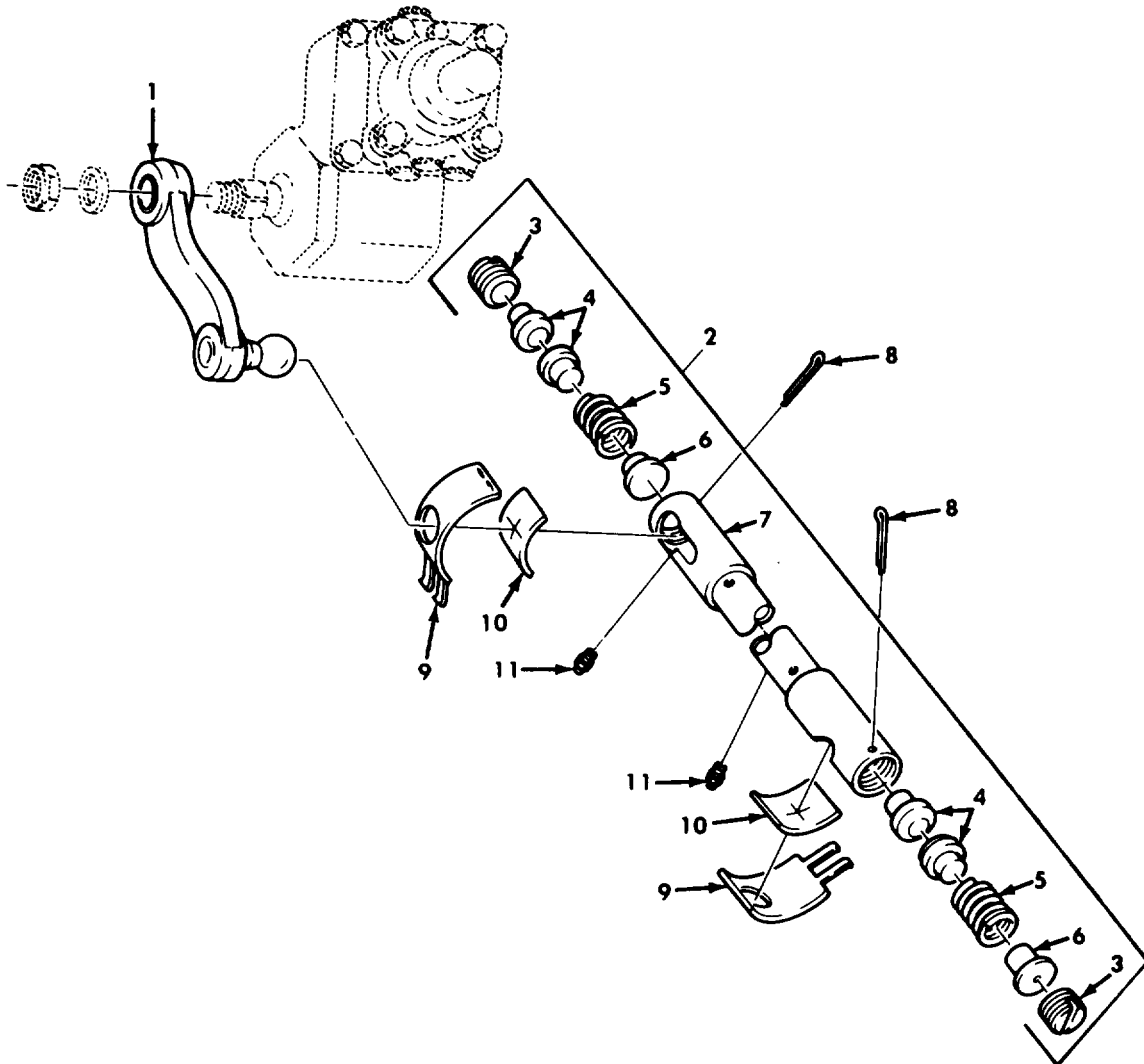

Figure 216. Drag Link and Pitman Arm Assembly.

SECTION II		TM9-2320-260-34P-1				
(1)	(2)	(3)	(4)	(5)	(6)	
ITEM	SMR		PART			
NO	CODE	CAGEC	NUMBER	DESCRIPTION AND USABLE ON CODES(UOC)	QTY	
GROUP 1401 MECHANICAL STEERING GEAR ASSEMBLY						
FIG.216 DRAG LINK AND PITMAN ARM ASSEMBLY						
1	PAOZZ	19207	11664538	ARM,STEERING GEAR		
2	PFOOO	19207	11664551	DRAG LINK,STEERING	1	
3	KFOZZ	72210	7034622	.PLUG PART OF KIT P/N 5703709	2	
4	KFOZZ	19207	7034634	.SEAT PART OF KIT P/N 5703709	4	
5	KFOZZ	19207	7034623	.SPRING PART OF KIT P/N 5703709	2	
6	KFOZZ	19207	7034624	.RETAINER PART OF KIT P/N 5703709	2	
UOC:631,632,633,634,635,636,637,638						
7	XAOZZ	19207	11664572	.DRAG,LINK	1	
8	PAOZZ	96906	MS24665-627	PIN,COTTER PART OF KIT P/N 5703709	2	
9	PAOZZ	19207	7369959	SHIELD PART OF KIT P/N 5703709	2	
10	PAOZZ	19207	7348896	FELT,MECHANICAL,PRE PART OF KIT P/N 5703709	2	
11	PAOZZ	96906	MS15003-4	FITTING,LUBRICATION	2	
END OF FIGURE						

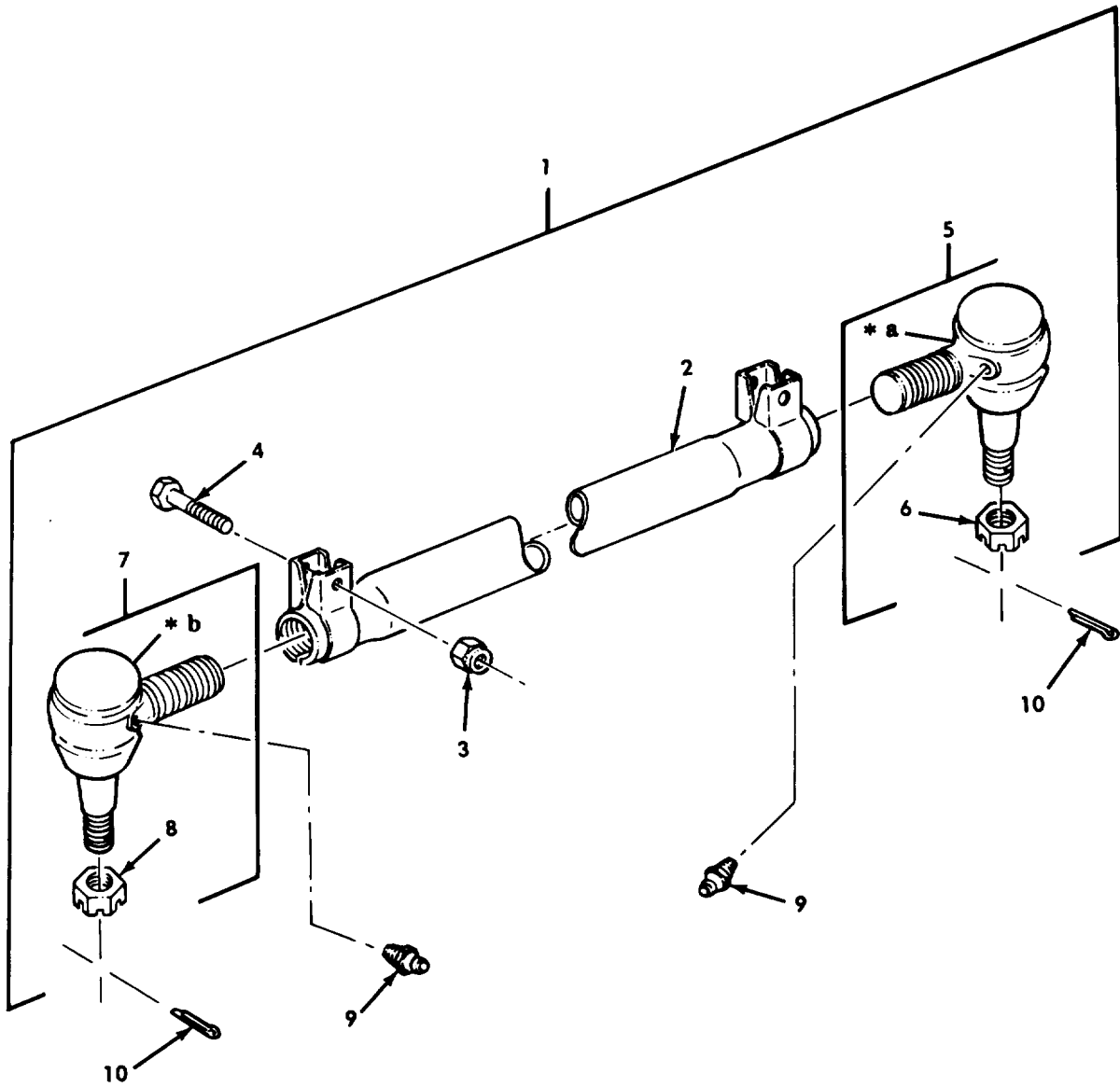

Figure 217. Cross-Shaft and Tie Rod Assembly.

SECTION II		TM9-2320-260-34P-1			
(1)	(2)	(3)	(4)	(5)	(6)
ITEM	SMR		PART		
NO	CODE	CAGEC	NUMBER	DESCRIPTION AND USABLE ON CODES(UOC)	QTY
				GROUP 1401 MECHANICAL STEERING GEAR ASSEMBLY	
				FIG.217 CROSS-SHAFT AND TIE ROD ASSEMBLY	
1	PAOOO	78500	A-3102-Y-3431	TIE ROD,STEERING	1
2	XAOZZ	19207	12356831-1	.TUBE & CLAMP ASSEMB	1
3	PAOZZ	96906	MS51943-43	.NUT,SELF-LOCKING,HE	2
4	PAOZZ	96906	MS90728-168	.SCREW,CAP,HEXAGON H	2
5	PAOZZ	78500	A-3144-V-438	.TIE ROD END,STEERIN	1
6	PAOZZ	19207	10938304-2	..NUT,PLAIN,SLOTTED,H LEFT HAND	1
7	PAOZZ	78500	A-3144-U-437	.TIE ROD END,STEERIN	1
8	PAOZZ	19207	10938304-2	..NUT,PLAIN,SLOTTED,H RIGHT HAND	1
9	PAOZZ	96906	MS15003-4	FITTING,LUBRICATION	2
10	PAOZZ	96906	MS24665-627	PIN, COTTER	2
				END OF FIGURE	

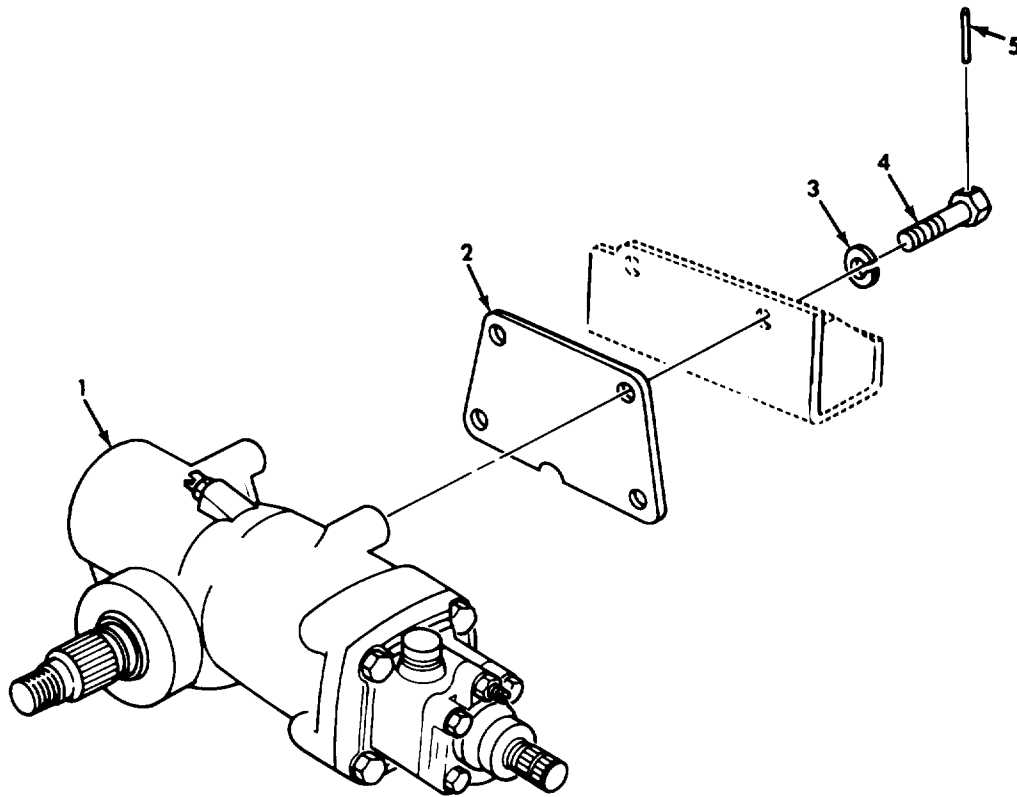

Figure 218. Steering Gear Assembly and Mounting Hardware.

SECTION II		TM9-2320-260-34P-1			
(1)	(2)	(3)	(4)	(5)	(6)
ITEM	SMR		PART		
NO	CODE	CAGEC	NUMBER	DESCRIPTION AND USABLE ON CODES(UOC)	QTY
				GROUP 1407 POWER STEERING GEAR ASSEMBLY	
				FIG.218 STEERING GEAR ASSEMBLY AND MOUNTING HARDWARE	
1	PAFFH	19207	11664535	STEERING GEAR	1
2	PAFZZ	19207	11664536	PLATE,MOUNTING,STEE	1
3	PAFZZ	19207	11664722	WASHER,FLAT	4
4	PAFZZ	96906	MS18154-161	SCREW,CAP,HEXAGON H	4
5	MFFZZ	96906	MS20995N51-18	LOCKWIRE MAKE FROM WIRE,P/N MS20995N51	V
				END OF FIGURE	

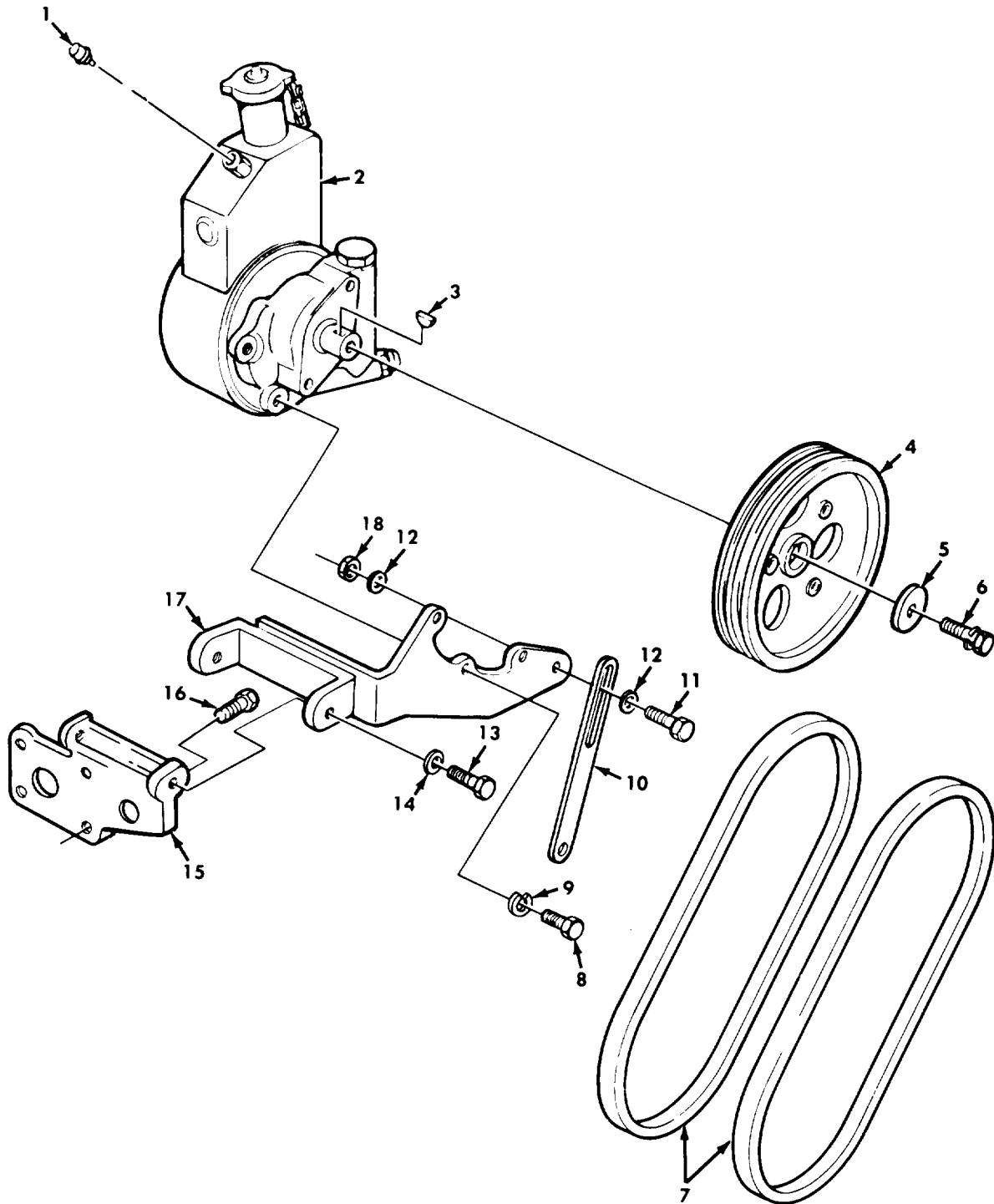

Figure 219. Power Steering Pump Assembly, Pulley Assembly, Belts, and Mounting Hardware.

SECTION II		TM9-2320-260-34P-1				
(1)	(2)	(3)	(4)	(5)	(6)	
ITEM	SMR		PART			
NO	CODE	CAGEC	NUMBER	DESCRIPTION AND USABLE ON CODES(UOC)	QTY	
				GROUP 1410 HYDRAULIC PUMP OR FLUID MOTOR ASSEMBLY		
				FIG. 219 POWER STEERING PUMP ASSEMBLY,PULLEY ASSEMBLY, BELTS,AND MOUNTING HARDWARE		
1	PAOZZ	19207	11648558	BREATHER	1	
2	PAOZZ	19207	12356786	PUMP,ROTARY	1	
3	PAOZZ	96906	MS35756-6	KEY,WOODRUFF	1	
4	PAOZZ	19207	11664244	PULLEY,GROOVE	1	
5	PAOZZ	19207	11664241	WASHER,FLAT	1	
6	PAOZZ	19207	11664243	BOLT,ASSEMBLED WASH	1	
7	PAOZZ	96906	MS51066-47-2	BELTS,V,MATCHED SET	1	
8	PAOZZ	96906	MS90727-64	SCREW,CAP,HEXAGON H	3	
9	PAOZZ	96906	MS35338-46	WASHER,LOCK	3	
10	PAOZZ	19207	11664549	ARM,ADJUSTING,POWER		
11	PAOZZ	96906	MS90727-63	SCREW,CAP,HEXAGON H	1	
12	PAOZZ	96906	MS27183-15	WASHER,FLAT	5	
13	PAOZZ	96906	MS90727-87	SCREW,CAP,HEXAGON H	2	
14	PAOZZ	96906	MS35338-47	WASHER,LOCK	2	
15	PAOZZ	15434	127459	BRACKET,ACCESSORY,D	1	
16	PAOZZ	15434	3010596	SCREW.ASSEMBLED WAS	4	
17	PAOZZ	19207	11664675	BRACKET ASSEMBLY,PO	1	
18	PAOZZ	96906	MS21045-6	NUT,SELF-LOCKING,HE	1	

END OF FIGURE

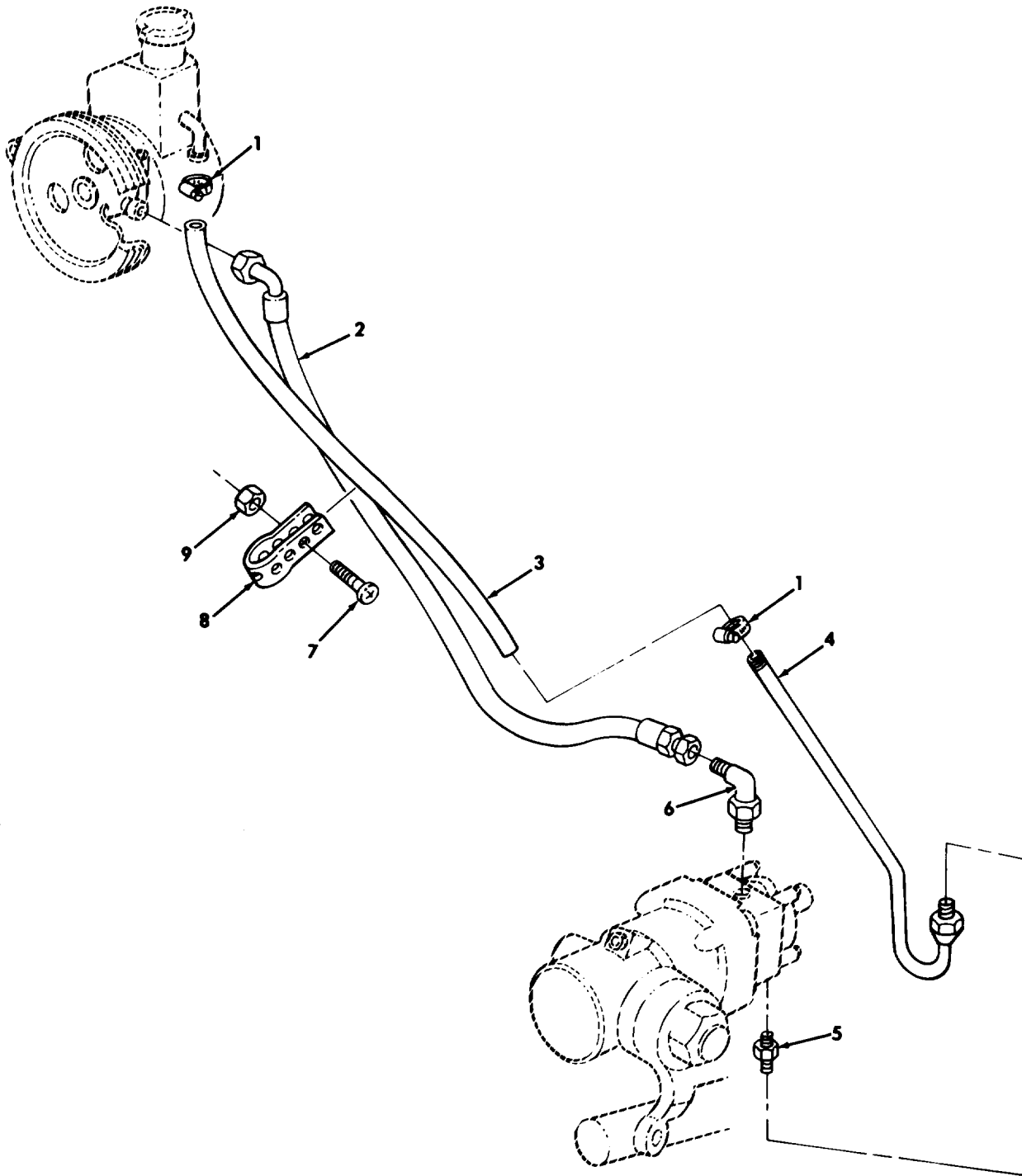

Figure 220. Hydraulic Lines and Fittings, Power Steering Pump to Steering Gear.

SECTION II		TM9-2320-260-34P-1				
(1)	(2)	(3)	(4)	(5)	(6)	
ITEM	SMR		PART			
NO	CODE	CAGEC	NUMBER	DESCRIPTION AND USABLE ON CODES(UOC)	QTY	
GROUP 1411 HOSES,LINES,AND FITTINGS						
FIG.220 HYDRAULIC LINES AND FITTINGS,POWER STEERING PUMP TO STEERING GEAR						
1	PAOZZ	19207	11608950-2	CLAMP,HOSE	2	
2	PAOZZ	19207	11664558	HOSE ASSEMBLY,NONME	1	
3	MOOZZ	01276	2565-8	HOSE,NONMETALLIC MAKE FROM HOSE,P/ N 10862173		
4	PAOZZ	19207	11648500	TUBE ASSEMBLY,METAL	1	
5	PAOZZ	70434	8BCO	ADAPTER,STRAIGHT,TU	1	
6	PAOZZ	19207	11664720	ELBOW,TUBE TC BOSS	1	
7	PAOZZ	96906	MS35207-279	SCREW,MACHINE	1	
8	PAOZZ	19207	8724501	STRAP,TIEDOWN,ELECT	1	
9	PAOZZ	96906	MS51968-2	NUT,PLAIN,HEXAGON	1	
END OF FIGURE						

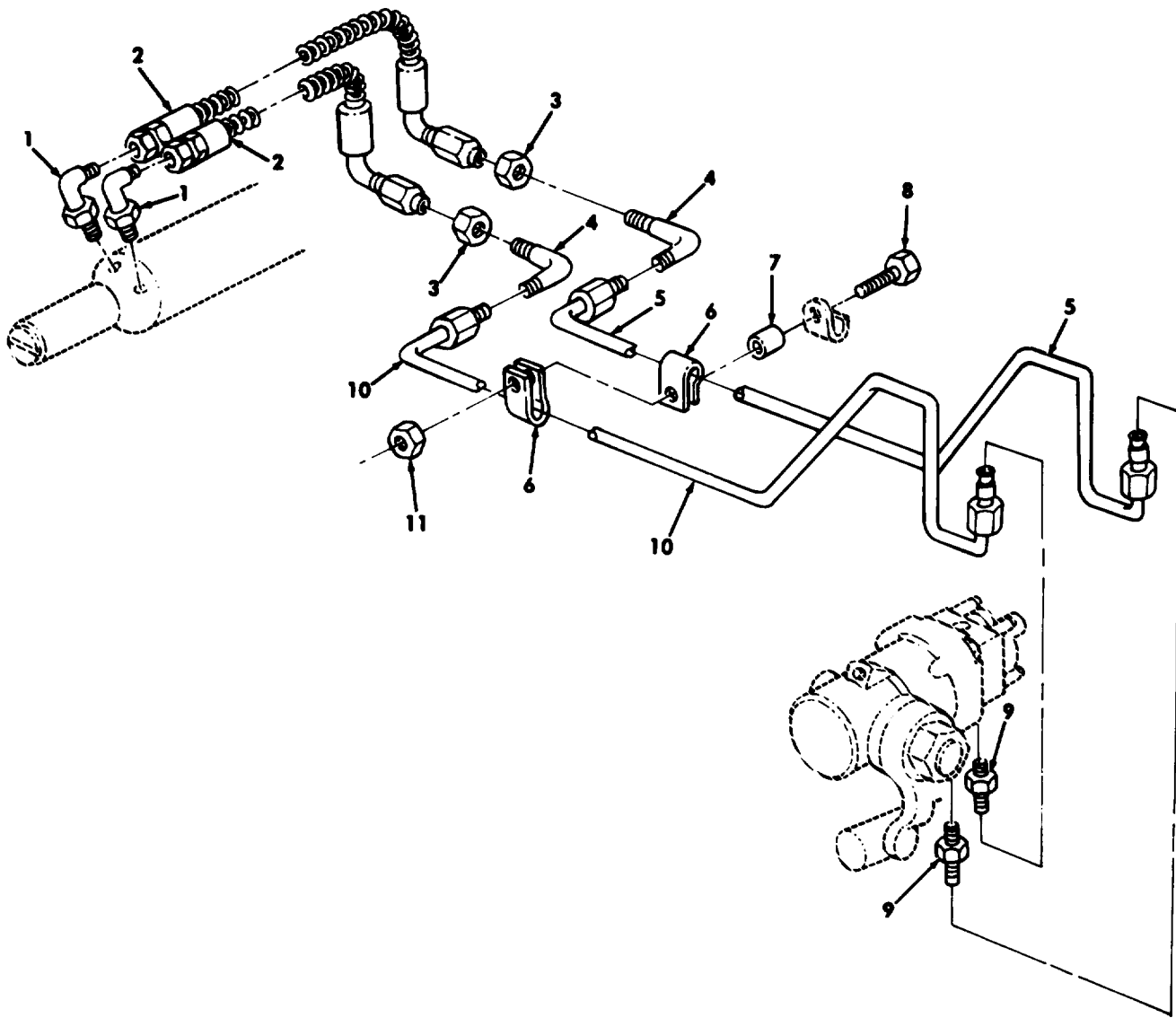
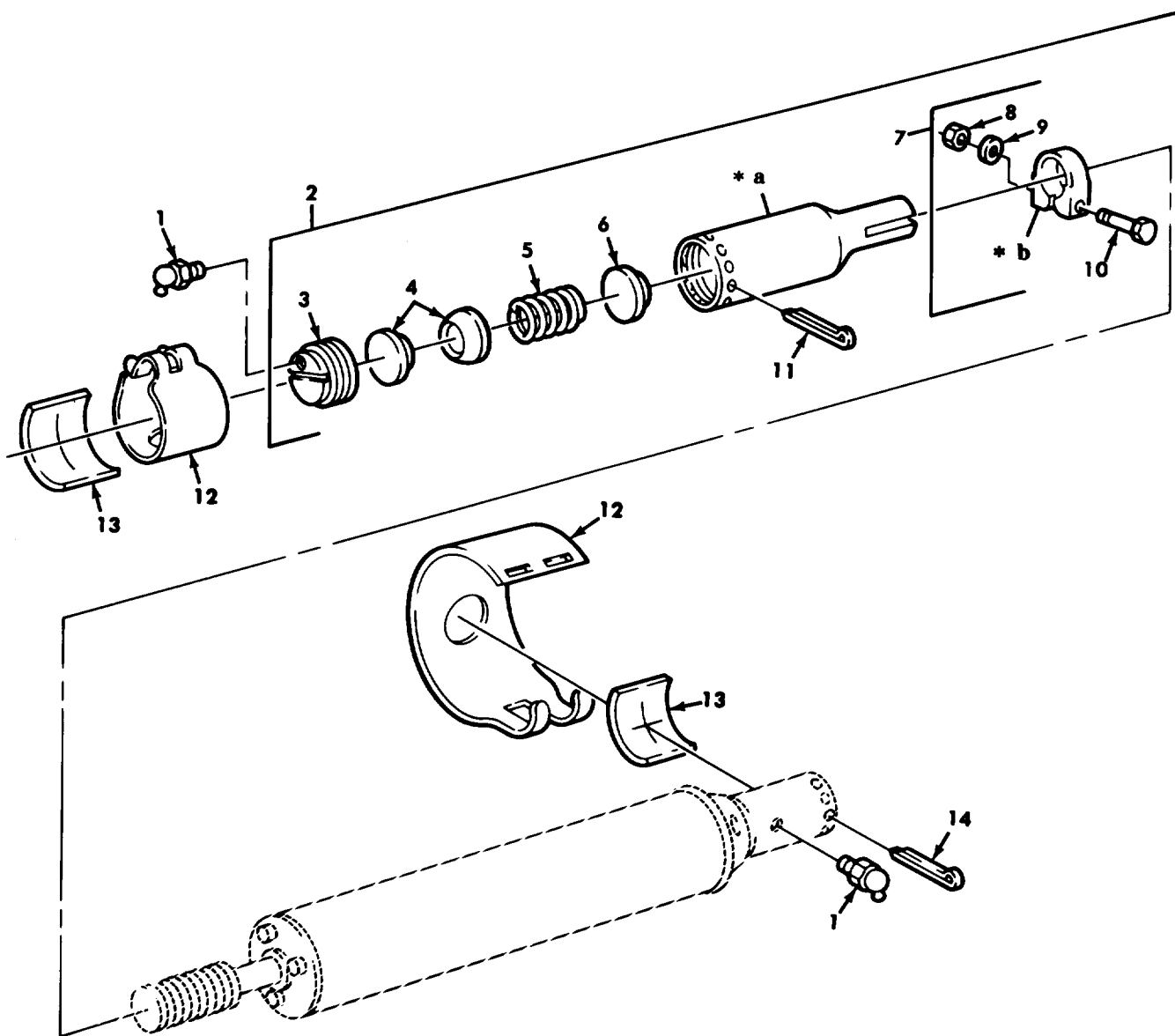

Figure 221. Hydraulic Lines and Fittings, Steering Cylinder to Steering Gear.

SECTION II		TM9-2320-260-34P-1			
(1)	(2)	(3)	(4)	(5)	(6)
ITEM	SMR		PART		
NO	CODE	CAGEC	NUMBER	DESCRIPTION AND USABLE ON CODES(UC)	QTY
GROUP 1411 HOSES,LINES,AND FITTINGS					
FIG.221 HYDRAULIC LINES AND FITTINGS,STEERING CYLINDER TO STEERING GEAR					
1	PAOZZ	96906	MS51527A6	ELBOW,TUBE TC BOSS	2
2	PAOZZ	19207	11664560	HOSE ASSEMBLY,NONME	2
3	PAOZZ	96906	MS35691-45	NUT,PLAIN,HEXAGON	2
4	PAOZZ	96906	MS24394-6	ELBOW,TUBE	2
5	PAOZZ	19207	11664607	TUBE ASSEMBLY,METAL	1
6	PAOZZ	81348	CMDX2-3PT573036	CLAMPK,LOOP	4
7	PAOZZ	19207	10883319	SPACER,SLEEVE	2
8	PAOZZ	96906	MS90727-12	SCREW,CAP,HEXAGON H	2
9	PAOZZ	19207	11648493	ADAPTER,STRAIGHT,TU	2
10	PAOZZ	19207	11664606	TUBE ASSEMBLY,METAL	1
11	PAOZZ	96906	MS51943-32	NUT,SELF-LOCKING,HE	2
END OF FIGURE					



- * a PART OF ITEM 2
- * b PART OF ITEM 7

Figure 222. Tie Rod End and Steering Cylinder Assembly.

SECTION II		TM9-2320-260-34P-1				
(1)	(2)	(3)	(4)	(5)	(6)	
ITEM	SMR		PART			
NO	CODE	CAGEC	NUMBER	DESCRIPTION AND USABLE ON CODES(UOC)	QTY	
				GROUP 1412 HYDRAULIC OR AIR CYLINDERS		
				FIG.222 TIE ROD END AND STEERING CYLINDER ASSEMBLY		
1	PAOZZ	96906	MS15003-4	FITTING,LUBRICATION	2	
2	PAOOO	19207	11664541	TIE ROD END,STEERIN	1	
3	PAOZZ	72210	S-13354D	.PLUG,ADJUSTING,BALL	1	
4	PAOZZ	72210	S-13227	.SEAT,VALVE	2	
5	PAOZZ	34623	630754	.SPRING,HELICAL,COMP	1	
6	XAOZZ	72210	S13353	.BACK UP RING	1	
7	PAOZZ	72210	S15079H	.CLAMP ,LOOP	1	
8	PROZZ	72210	S-4282	..NUT,PLAIN,HEXAGON	2	
9	PAOZZ	96906	MS35338-48	..WASHER,LOCK	2	
10	PAOZZ	72210	S14955T	..SCREW,CAP,HEXAGON H	2	
11	PAOZZ	96906	MS24665-362	.PIN,COTTER	1	
12	PAOZZ	19207	11664287	COVER,ACCESS	2	
13	PAOZZ	19207	11664286	FELT,MECHANICAL,PRE	2	
14	PAOZZ	96906	MS24665-362	PIN,COTTER	1	

END OF FIGURE

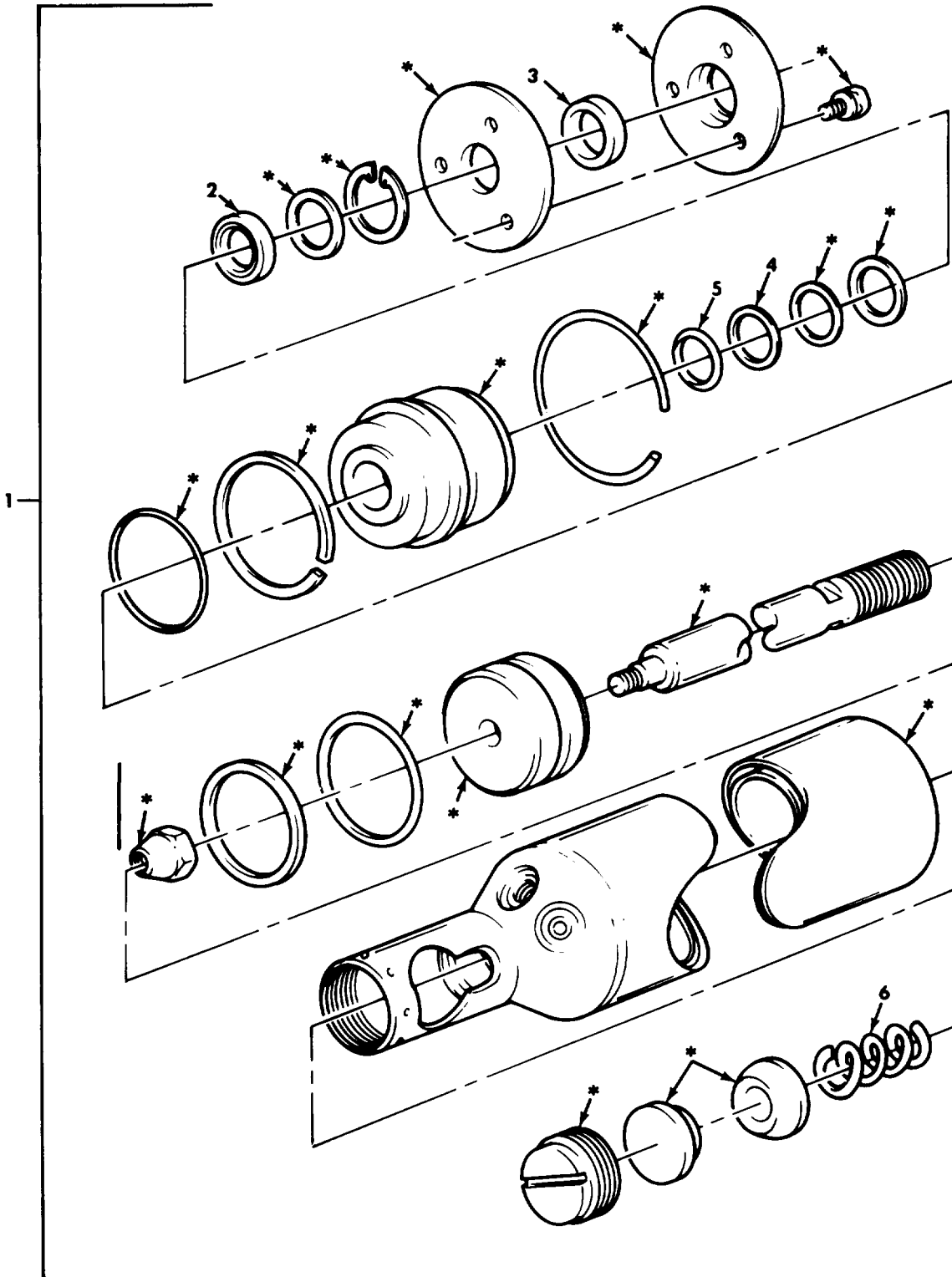

Figure 223. Power Steering Cylinder Assembly.

SECTION II		TM9-2320-260-34P-1			
(1)	(2)	(3)	(4)	(5)	(6)
ITEM	SMR		PART		
NO	CODE	CAGEC	NUMBER	DESCRIPTION AND USABLE ON CODES(UOC)	QTY
				GROUP 1412 HYDRAULIC OR AIR CYLINDERS	
				FIG.223 POWER STEERING CYLINDER ASSEMBLY	
1	PAFFF	77640	C36549-1-0900	CYLINDER ASSEMBLY,S	1
2	PAFZZ	77640	032205	.SEAL,PLAIN ENCASED	1
3	PAFZZ	77640	032460	.RING,WIPER	1
4	PAFZZ	77640	032249	.RING BACKUP	1
5	PAFZZ	77640	032200-17	.PACKING,PREFORMED	1
6	PAFZZ	77640	401212	.SPRING,HELICAL,COMP	1
				END OF FIGURE	

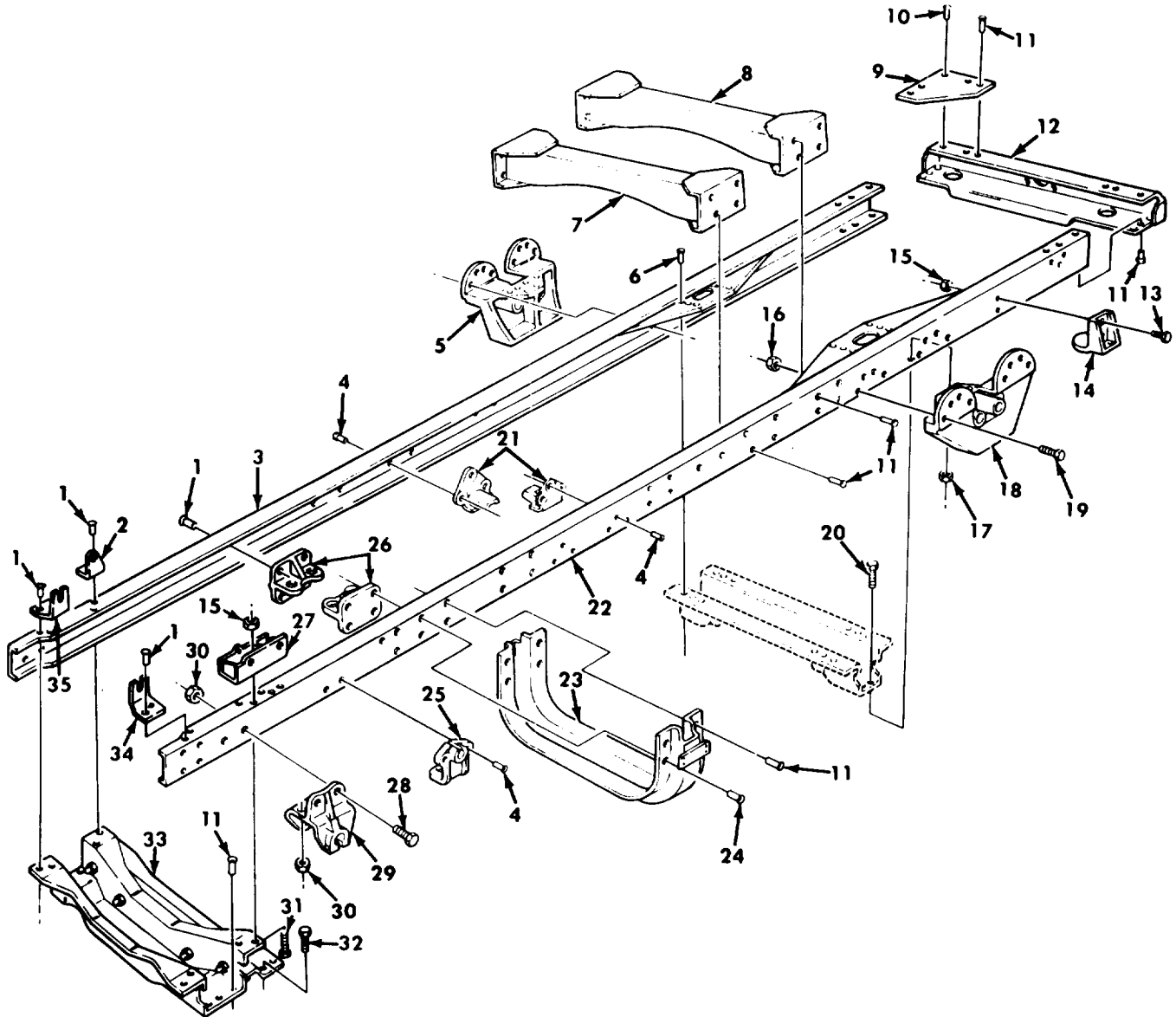

Figure 224. Frame Assembly, Bolster Logger, Cargo, and Chassis.

SECTION II		TM9-2320-260-34P-1				
(1)	(2)	(3)	(4)	(5)	(6)	
ITEM NO	SMR CODE	CAGEC	PART NUMBER	DESCRIPTION AND USABLE ON CODES(UOC)	QTY	
				GROUP 15 FRAME,TOWING ATTACHMENTS, AND DRAWINGS 1501 FRAME ASSEMBLY		
				FIG. 224 FRAME ASSEMBLY,BOLSTER LOGGER,CARGO,AND CHASSIS		
1	PPFZZ	21450	189511	RIVET,SOLID UOC:614,623,624,625,626,637,638	8	
2	PPFZZ	19207	11664426	BRACKET,ANGLE UOC:614,623,624,625,626,637,638	1	
3	XADZZ	19207	11664331	RAIL ASSEMBLY UOC:614,625,626,637,638	1	
3	XADZZ	19207	11664329	RAIL ASSEMBLY UOC:623,624	1	
4	PPFZZ	24617	189510	RIVET,SOLID UOC:614,623,624,625,626,637,638	13	
5	PPFZZ	19207	11611648	BRACKETE,BOGIE UOC:614,623,624,625,626,637,638	1	
6	PPFZZ	24617	425924	RIVET,SOLID UOC:614,623,624,625,626,637,638	12	
7	PPFZZ	19207	11608881	FRAME SECTION,STRUC UOC:614,625,626,637,638	1	
7	PPFZZ	19207	11611686	CROSSMEMBER,ASSEMBL UOC:623,624	1	
8	PAFZZ	19207	11611644	FRAME SECTION,STRUC UOC:614,623,624,625,626,637,638	1	
9	PBFZZ	19207	8758409	PLATE SUPPORT UOC:614,623,624,625,626,637,638	2	
10	PPFZZ	19207	189512	RIVET,SOLID UOC:614,623,624,625,626,637,638	2	
11	PPFZZ	24617	189509	RIVET,SOLID UOC:623,624	40	
11	PPFZZ	24617	189509	RIVET,SOLID UOC:614,625,626,637,638	42	
12	PPFZZ	19207	8331198	CROSS MEMBER,FRAME UOC:614,623,624,625,626,637,638	1	
13	PAFZZ	96906	MS90727-114	SCREW,CAP,HEXAGON H UOC:614,623,624,625,626,637,638	8	
14	PPFZZ	19207	11611647	BRACKET,BUMPER,REAR UOC:614,623,624,625,626,637,638	4	
15	PAFZZ	96906	MS21045-8	NUT,SELF-LOCKING,HE UOC:614,623,624,625,626,637,638	13	
16	PAFZZ	96906	MS21045-12	NUT,SELF-LOCKING,HE UOC:614,623,624,625,626,637,638	16	
17	PAFZZ	96906	MS21045-10	NUT,SELF-LOCKING,HE UOC:614,623,624,625,626,637,638	12	
18	PPFZZ	19207	11611648-1	BRACKET,BOGIE UOC:614,623,624,625,626,637,638	1	
19	PAFZZ	96906	MS90727-187	SCREW,CAP,HEXAGON H UOC:614,623,624,625,626,637,638	16	
20	PAFZZ	96906	MS90727-163	SCREW,CAP,HEXAGON H	12	

SECTION II		TM9-2320-260-34P-1				
(1)	(2)	(3)	(4)	(5)	(6)	
ITEM	SMR		PART			
NO	CODE	CAGEC	NUMBER	DESCRIPTION AND USABLE ON CODES(UOC)	QTY	
21	PPFZZ	19207	7376240	UOC:614,623,624,625,626,637,638 BRACKET,SUPPORT,TRA	3	
22	XADZZ	19207	11664330	UOC:614,623,624,625,626,637,638 RAIL ASSEMBLY	1	
22	XADZZ	19207	11664332	UOC:623,624 RAIL ASSEMBLY	1	
23	PPFZZ	19207	8758405	UOC:614,625,626,637,638 BOW,VEHICULAR TOP	1	
24	PPFZZ	21450	189513	UOC:614,623,624,625,626,637,638 RIVET,SOLID	4	
25	PPFZZ	19207	8758403	UOC:614,623,624,625,626,637,638 BRACKET,EYE,NONROTA	2	
26	PPFZZ	19207	7409508	UOC:614,623,624,625,626,637,638 BRACKET SUPPORT	2	
27	PPFZZ	19207	11664303	UOC:614,623,624,625,626,637,638 BRACKET,STEERING	1	
28	PAFZZ	96906	MS90727-140	UOC:614,623,624,625,626,637,638 SCREW,CAP,HEXAGON H	14	
29	PPFZZ	19207	7409337	UOC:614,623,624,625,626,637,638 SHACKLE,LEAF SPRING	4	
30	PAFZZ	96906	MS21045-9	UOC:614,623,624,625,626,637,638 NUT,SELF-LOCKING,HE	16	
31	PAFZZ	96906	MS90727-114	UOC:614,623,624,625,626,637,638 SCREW,CAP,HEXAGON H	5	
32	PAFZZ	96906	MS90726-139	UOC:614,623,624,625,626,637,638 SCREW,CAP,HESAGON,H	2	
33	XBDZZ	19207	11664271	UOC,614,623,624,625,626,637,638 CROSSMEMBER	1	
34	PPFZZ	19207	8327446	UOC:614,623,624,625,626,637,638 BRACKET,ANGLE	1	
35	PPFZZ	19207	8327447	UOC:614,623,624,625,626,637,638 BRACKET	1	

END OF FIGURE

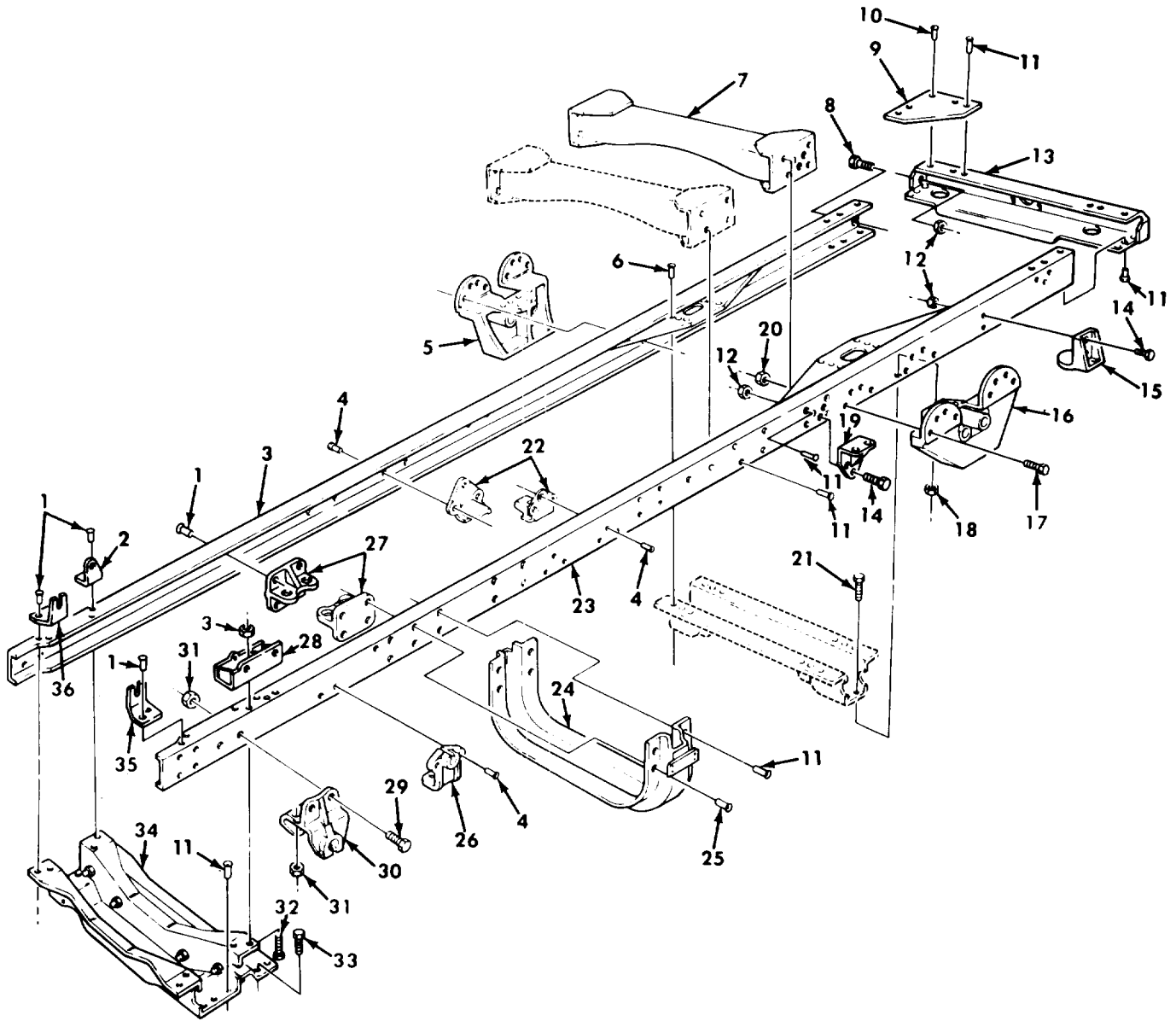

Figure 225. Frame Assembly, Dump.

SECTION II		TM9-2320-260-34P-1				
(1)	(2)	(3)	(4)	(5)	(6)	
ITEM	SMR		PART			
NO	CODE	CAGEC	NUMBER	DESCRIPTION AND USABLE ON CODES(UOC)		QTY
GROUP 1501 FRAME ASSEMBLY						
FIG. 225 FRAME ASSEMBLY,DUMP						
1	PFZZ	21450	189511	RIVET,SOLID UOC:627,633		8
2	PFZZ	19207	11664426	BRACKET,ANGLE UOC:627,633		1
3	XADZZ	19207	11664319	RAIL ASSEMBLY UOC:627,633		1
4	PFZZ	24617	189510	RIVET UOC:627,633		13
5	PFZZ	19207	11611648	BRACKET,BOGIE UOC:627,633		1
6	PFZZ	24617	425924	RIVET,SOLID UOC:627,633		12
7	PAFZZ	19207	11611644	FRAME SECTION,STRUC UOC:627,633		1
8	PAFZZ	96906	MS90727-111	SCREW,CAP,HEXAGON H UOC:627,633		4
9	PBFZZ	19207	8758409	PLATE SUPPORT UOC:627,633		2
10	PAFZZ	19207	189512	RIVET,SOLID UOC:627,633		2
11	PFZZ	4617	189509	RIVET, SOLID UOC:627,633		40
12	PAFZZ	96906	MS21045-8	NUT,SELF-LOCKING,HE UOC:627,633		21
13	PFZZ	19207	8331198	CROSS MEMBER,FRAME UOC:627,633		1
14	PFZZ	96906	MS90727-114	SCREW,CAP,HEXAGON H UOC:627,633		12
15	PFZZ	19207	11611647	BRACKET,BUMPER,REAR UOC:627,633		4
16	PFZZ	19207	11611648-1	BRACKET,BOGIE UOC:627,633		1
17	PAFZZ	96906	MS90727-188	SCREW,CAP,HEXAGON H UOC:627,633		16
18	PAFZZ	96906	MS21045-10	NUT,SELF-LOCKING,HE UOC:627,633		12
19	PFZZ	19207	7351285	BRACKET,ANGLE UOC:627,633		2
20	PAFZZ	96906	MS21045-12	NUT,SELF-LOCKING,HE UOC:627,633		16
21	PAFZZ	96906	MS90727-163	SCREW,CAP,HEXAGON H UOC:627,633		12
22	PFZZ	19207	7376240	BRACKET,SUPPORT,TRA UOC:627,633		3
23	XADZZ	19207	11664312	RAIL ASSEMBLY UOC:627,633		1
24	PFZZ	19207	8758405	BOW,VEHICULAR TOP UOC:627,633		1

SECTION II		TM9-2320-260-34P-1				
(1)	(2)	(3)	(4)	(5)	(6)	
ITEM	SMR		PART			
NO	CODE	CAGEC	NUMBER	DESCRIPTION AND USABLE ON CODES(UOC)	QTY	
25	PFFZZ	21450	189513	RIVET,SOLID UOC:627,633	4	
26	PFFZZ	19207	8758403	BRACKET,EYE,NONROTA UOC:627,633	2	
27	PFFZZ	19207	7409508	BRACKET SUPPORT UOC:627,633	2	
28	PFFZZ	19207	11664303	BRACKET,STEERING UOC:627,633	1	
29	PAFZZ	96906	MS90727-140	SCREW,CAP,HEXAGON H UOC:627,633	14	
30	PFFZZ	19207	7409337	SHACKLE,LEAF SPRING UOC:627,633	4	
31	PAFZZ	96906	MS21045-9	NUT,SELF-LOCKING,HE UOC:627,633	16	
32	PAFZZ	96906	MS90727-114	SCREW,CAP,HEXAGON H UOC:627,633	5	
33	PAFZZ	96906	MS90726-139	SCREW,CAP,HEXAGON H UOC:627,633	2	
34	XBDZZ	19207	11664271	CROSSMEMBER UOC:633,627	1	
35	PFFZZ	19207	8327446	BRACKET,ANGLE UOC:627,633	1	
36	PFFZZ	19207	8327447	BRACKET UOC:627,633	1	

END OF FIGURE

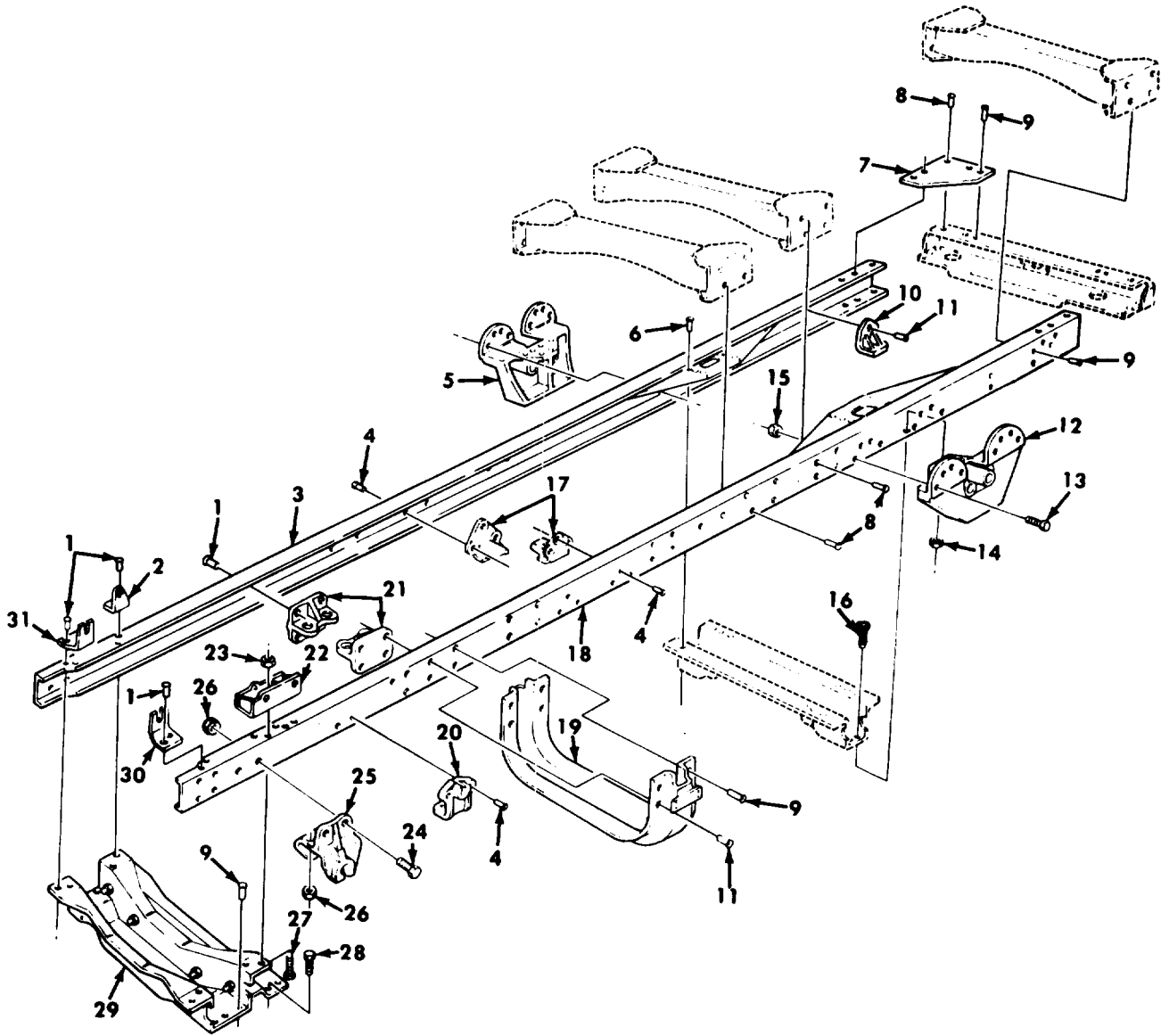

Figure 226. Frame Assembly, Wrecker.

SECTION II		TM9-2320-260-34P-1				
(1)	(2)	(3)	(4)	(5)	(6)	
ITEM	SMR		PART			
NO	CODE	CAGEC	NUMBER	DESCRIPTION AND USABLE ON CODES(UOC)	QTY	
GROUP 1501 FRAME ASSEMBLY						
FIG. 226 FRAME ASSEMBLY,WRECKER						
1	PPFFZZ	21450	189511	RIVET,SOLID UOC:622	8	
2	PPFZZ	19207	11664426	BRACKET,ANGLE UOC:622	1	
3	XADZZ	19207	11664333	RAIL ASSEMBLY UOC:622	1	
4	PPFZZ	24617	189510	RIVET,SOLID UOC:622	13	
5	PAFZZ	19207	11611648	BRACKET,BOGIE UOC:622	1	
6	PPFZZ	24617	425924	RIVET,SOLID UOC:622	12	
7	PBFZZ	19207	8758409	PLATE SUPPORT UOC:622	2	
8	PPFZZ	19207	189512	RIVET,SOLID UOC:622	18	
9	PPFZZ	24617	189509	RIVET,SOLID UOC:622	28	
10	PPFZZ	19207	11608818	BRACKET,BUMPER UOC:622	4	
11	PPFZZ	21450	189513	RIVET,SOLID UOC:622	12	
12	PPFZZ	19207	11611648-1	BRACKET,BOGIE UOC:622	1	
13	PAFZZ	96906	MS90727-188	SCREW,CAP,HEXAGON H UOC:622	16	
14	PAFZZ	96906	MS21045-10	NUT,SELF-LOCKING,HE UOC:622	12	
15	PAFZZ	96906	MS21045-12	NUT,SELF-LOCKING,HE UOC:622	16	
16	PAFZZ	96906	MS90727-163	SCREW,CAP,HEXAGON H UOC:622	12	
17	PPFZZ	19207	7376240	BRACKET,SUPPORT,TRA UOC:622	3	
18	XADZZ	19207	11664334	RAIL ASSEMBLY UOC:622	1	
19	PPFZZ	19207	8758405	BOW,VEHICULAR TOP UOC:622	2	
20	PFZZ	19207	8758403	BRACKET,EYE,NONROTA UOC:622	2	
21	PPFZZ	19207	7409508	BRACKET SUPPORT UOC:622	2	
22	PPFZZ	19207	11664303	BRACKET,STEERING UOC:622	1	
23	PAFZZ	96906	MS21045-8	NUT,SELF-LOCKING,HE UOC:622	5	
24	PAFZZ	96906	MS90727-140	SCREW,CAP,HEXAGON H UOC:622	14	

SECTION II		TM9-2320-260-34P-1				
(1)	(2)	(3)	(4)	(5)	(6)	
ITEM	SMR		PART			
NO	CODE	CAGEC	NUMBER	DESCRIPTION AND USABLE ON CODES(UOC)	QTY	
25	PFFZZ	19207	7409337	SHACKLE, LEAF SPRING UOC: 622	4	
26	PAFZZ	96906	MS21045-9	NUT, SELF-LOCKING, HE UOC: 622	16	
27	PAFZZ	96906	MS90727-114	SCREW, CAP, HEXAGON H UOC: 622	5	
28	PAFZZ	96906	MS90726-139	SCREW, CAP, HEXAGON H UOC: 622	2	
29	XBDZZ	19207	11664271	CROSSMEMBER UOC: 622	1	
30	PFFZZ	19207	8327446	BRACKET, ANGLE UOC: 622	1	
31	PFFZZ	96906	MS90727-140	BRACKET UOC: 622	1	

END OF FIGURE

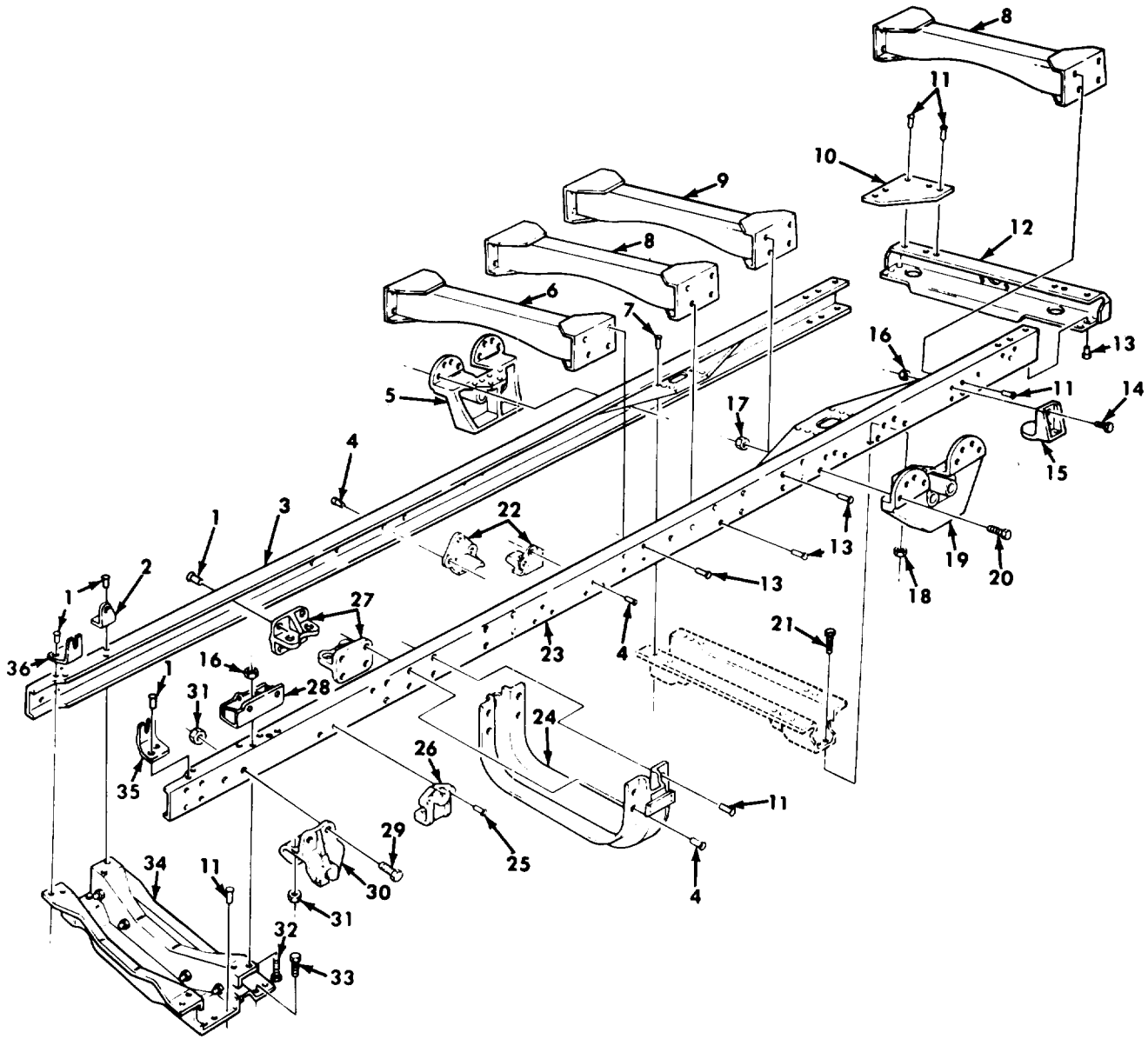

Figure 227. Frame Assembly, Van.

SECTION II		TM9-2320-260-34P-1				
(1)	(2)	(3)	(4)	(5)	(6)	
ITEM	SMR		PART			
NO	CODE	CAGEC	NUMBER	DESCRIPTION AND USABLE ON CODES(UOC)		QTY
GROUP 1501 FRAME ASSEMBLY						
FIG. 227 FRAME ASSEMBLY,VAN						
1	PPFZZ	21450	189511	RIVET,SOLID UOC:630,631,632		8
2	PPFZZ	19207	11664426	BRACKET,ANGLE UOC:630,631,632		1
3	XADZZ	19207	11664338	RAIL ASSEMBLY UOC:630,631,632		1
4	PPFZZ	21450	189513	RIVET,SOLID UOC:630,631,632		11
5	PPFZZ	19207	11611648	BRACKET,BOGIE UOC:630,631,632		1
6	PAFZZ	19207	11608881	FRAME SECTION,STRUC UOC:630,631,632		1
7	PPFZZ	24617	425924	RIVET,SOLID UOC:630,631,632		12
8	XBDZZ	19207	11611789	CROSSMEMBER UOC:630,631,632		
9	PAFZZ	19207	11611644	FRAME SECTION,STRUC UOC:630,631,632		1
10	PBFZZ	19207	8758409	PLATE SUPPORT UOC:630,631,632		2
11	PPFZZ	24617	189509	RIVET,SOLID UOC:630,631,632		34
12	PPFZZ	19207	8331198	CROSS MEMBER,FRAME UOC:630,631,632		1
13	PPFZZ	24617	142392	RIVET,SOLID UOC:630,631,632		24
14	PAFZZ	96906	MS90727-114	SCREW,CAP,HEXAGON H UOC:630,631,632		8
15	PPFZZ	19207	11611647	BRACKET,BUMPER,REAR UOC:630,631,632		4
16	PAFZZ	96906	MS21045-8	NUT,SELF-LOCKING,HE UOC:630,631,632		13
17	PAFZZ	96906	MS21045-12	NUT,SELF-LOCKING,HE UOC:630,631,632		16
18	PAFZZ	96906	MS21045-10	NUT,SELF-LOCKING,HE UOC:630,631,632		12
19	PAFZZ	19207	11611648-1	BRACKET,BOGIE UOC:630,631,632		1
20	PAFZZ	96906	MS90727-187	SCREW,CAP,HEXAGON H UOC:630,631,632		16
21	PAFZZ	96906	MS90727-163	SCREW,CAP,HEXAGON H UOC:630,631,632		12
22	PPFZZ	19207	7376240	BRACKET,SUPPORT,TRA UOC:630,631,632		3
23	XADZZ	19207	11664339	RAIL ASSEMBLY UOC:630,631,632		1
24	PPFZZ	19207	8758405	BOW,VEHICULAR TOP UOC:630,631,632		1

SECTION II		TM9-2320-260-34P-1				
(1)	(2)	(3)	(4)	(5)	(6)	
ITEM	SMR		PART			
NO	CODE	CAGEC	NUMBER	DESCRIPTION AND USABLE ON CODES(UOC)		QTY
25	PFFZZ	24617	189510	RIVET,SOLID UOC:630,631,632		6
26	PFFZZ	19207	8758403	BRACKET,EYE,NONROTA UOC:630,631,632		2
27	PFFZZ	19207	7409508	BRACKET SUPPORT UOC:630,631,632		2
28	PFFZZ	19207	11664303	BRACKET,STEERING UOC:630,631,632		1
29	PAFZZ	96906	MS90727-140	SCREW,CAP,HEXAGON H UOC:630,631,632		14
30	PFFZZ	19207	7409337	SHACKLE,LEAF SPRING UOC:630,631,632		4
31	PAFZZ	96906	MS21045-9	NUT,SELF-LOCKING,HE UOC:630,631,632		16
32	PAFZZ	96906	MS90727-114	SCREW,CAP,HEXAGON H UOC:630,631,632		5
33	PAFZZ	96906	MS90726-139	SCREW,CAP,HEXAGON H UOC:630,631,632		2
34	XBDZZ	19207	11664271	CROSSMEMBER UOC:630,631,632		1
35	PFFZZ	19207	8327446	BRACKET,ANGLE UOC:630,631,632		1
36	PFFZZ	19207	8327447	BRACKET UOC:630,631,632		1

END OF FIGURE

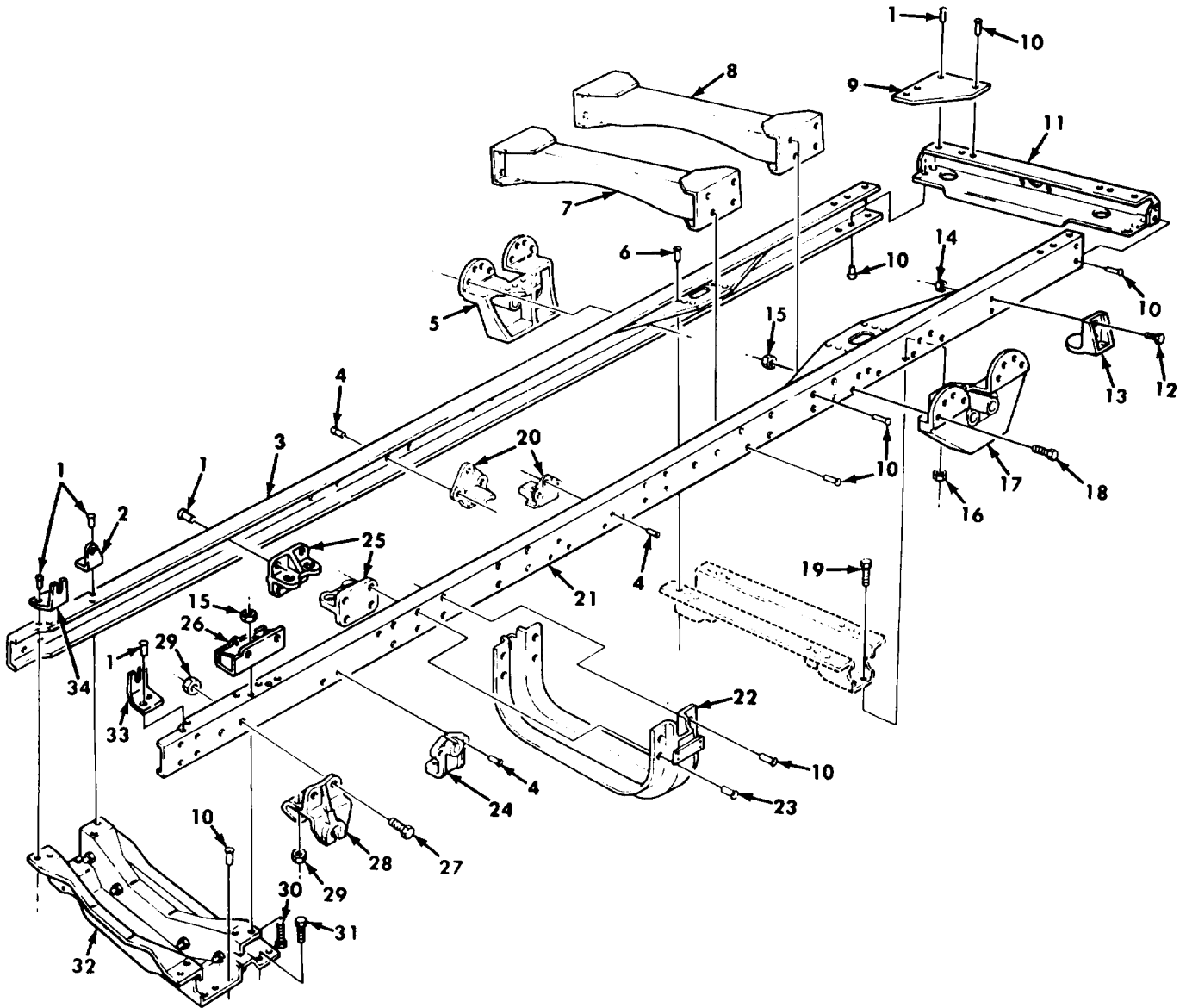

Figure 228. Frame Assembly, Tractor.

SECTION II		TM9-2320-260-34P-1				
(1)	(2)	(3)	(4)	(5)	(6)	
ITEM	SMR		PART			
NO	CODE	CAGEC	NUMBER	DESCRIPTION AND USABLE ON CODES(UOC)	QTY	
GROUP 1501 FRAME ASSEMBLY						
FIG. 228 FRAME ASSEMBLY,TRACTOR						
1	PFFZZ	21450	189511	RIVET,SOLID UOC:634,635	10	
2	PFFZZ	19207	11664426	BRACKET,ANGLE UOC:634,635	1	
3	XADZZ	19207	11664341	RAIL ASSEMBLY UOC:634,635	1	
4	PFFZZ	24617	189510	RIVET UOC:634,635	13	
5	PFFZZ	19207	11611648	BRACKET,BOGIE UOC:634,635	1	
6	PFFZZ	24617	425924	RIVET,SOLID UOC:634,635	12	
7	PFFZZ	19207	11611686	CROSSMEMBER,ASSEMBL UOC:634,635	1	
8	PAFZZ	19207	11611644	FRAME SECTION,STRUC UOC:634,635	1	
9	PFFZZ	19207	10871206	PLATE,FRAME UOC:634,635	2	
10	PFFZZ	24617	189509	RIVET,SOLID UOC:634,635	42	
11	PBFZZ	19207	7413456	FRAME,STRUCTURAL,VE UOC:634,635	1	
12	PAFZZ	96906	MS90727-114	SCREW,CAP,HEXAGON H UOC:634,635	6	
13	PFFZZ	19207	11611647	BRACKET,BUMPER,REAR UOC:634,635	4	
14	PAFZZ	96906	MS21045-8	NUT,SELF-LOCKING,HE UOC:634,635	11	
15	PAFZZ	96906	MS21045-12	NUT,SELF-LOCKING,HE UOC:634,635	16	
16	PAFZZ	96906	MS21045-10	NUT,SELF-LOCKING,HE UOC:634,635	12	
17	PFFZZ	19207	11611648-1	BRACKET,BOGIE UOC:634,635	1	
18	PAFZZ	96906	MS90727-188	SCREW,CAP,HEXAGON H UOC:634,635	16	
19	PAFZZ	96906	MS90727-163	SCREW,CAP,HEXAGON H UOC:634,635	12	
20	PFFZZ	19207	7376240	BRACKET,SUPPORT,TRA UOC:634,635	3	
21	XADZZ	19207	11664342	RAIL ASSEMBLY UOC:634,635	1	
22	PFFZZ	19207	8758405	BOW,VEHICULAR TOP UOC:634,635	1	
23	PFFZZ	21450	189513	RIVET,SOLID UOC:634,635	4	
24	PFFZZ	19207	8758403	BRACKET,EYE,NONROTA UOC:634,635	2	

SECTION II		TM9-2320-260-34P-1				
(1)	(2)	(3)	(4)	(5)	(6)	
ITEM	SMR		PART			
NO	CODE	CAGEC	NUMBER	DESCRIPTION AND USABLE ON CODES(UOC)	QTY	
25	PPFZZ	19207	7409508	BRACKET SUPPORT UOC: 634, 635	2	
26	PPFZZ	19207	11664303	BRACKET, STEERING UOC: 634, 635	1	
27	PAFZZ	96906	MS90727-140	SCREW, CAP, HEXAGON H UOC: 634, 635	14	
28	PPFZZ	19207	7409337	SHACKLE, LEAF SPRING UOC: 634, 635	4	
29	PPFZZ	96906	MS21045-9	NUT, SELF-LOCKING, HE UOC: 634, 635	16	
30	PAFZZ	96906	MS90727-114	SCREW, CAP, HEXAGON H UOC: 634, 635	5	
31	PAFZZ	96906	MS90726-139	SCREW, CAP, HEXAGON H UOC: 634, 635	2	
32	XBDZZ	19207	11664271	CROSSMEMBER UOC: 634, 635	1	
33	PPFZZ	19207	8327446	BRACKET, ANGLE UOC: 634, 635	1	
34	PPFZZ	19207	8327447	BRACKET UOC: 634, 635	1	

END OF FIGURE

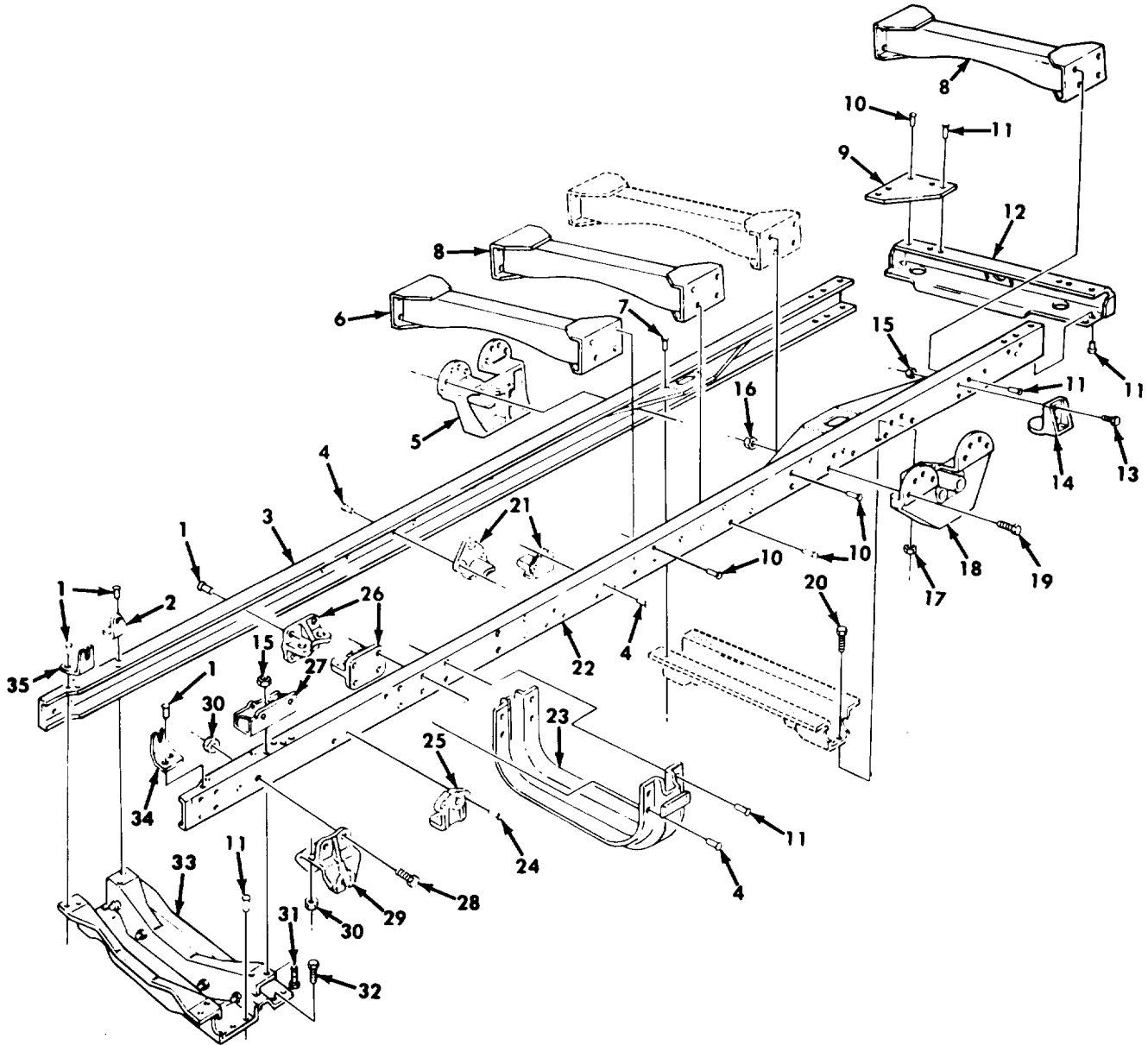

Figure 229. Frame Assembly, Bridge Transport, and Chassis.

SECTION II		TM9-2320-260-34P-1				
(1)	(2)	(3)	(4)	(5)	(6)	
ITEM	SMR		PART			
NO	CODE	CAGEC	NUMBER	DESCRIPTION AND USABLE ON CODES(UOC)	QTY	
GROUP 1501 FRAME ASSEMBLY						
FIG. 229 FRAME ASSEMBLY,BRIDGE TRANSPORT,AND CHASSIS						
1	PFFZZ	21450	189511	RIVET,SOLID UOC:620,621	8	
2	PFFZZ	19207	11664426	BRACKET,ANGLE UOC:620,621	1	
3	XADZZ	19207	11664335	RAIL ASSEMBLY UOC:620,621	1	
4	PFFZZ	21450	189513	RIVET,SOLID UOC:620,621	12	
5	PFFZZ	19207	11611648	BRACKET,BOGIE UOC:620,621	1	
6	PFFZZ	19207	11608881	FRAME SECTION,STRUC UOC:620,621	1	
7	PFFZZ	24617	425924	RIVET,SOLID UOC:620,621	12	
8	XBDZZ	19207	11611789	CROSSMEMBER UOC:620,621	2	
9	PBFZZ	19207	8758409	PLATE SUPPORT UOC:620,621	2	
10	PFFZZ	19207	189512	RIVET,SOLID UOC:620,621	26	
11	PFFZZ	24617	189509	RIVET,SOLID UOC:620,621	34	
12	PFFZZ	19207	8331198	CROSS MEMBER,FRAME UOC:620,621	1	
13	PAFZZ	96906	MS90727-114	SCREW,CAP,HEXAGON H UOC:620,621	8	
14	PFFZZ	19207	11611647	BRACKET,BUMPER,REAR UOC:620,621	4	
15	PAFZZ	96906	MS21045-8	NUT,SELF-LOCKING,HE UOC:620,621	13	
16	PAFZZ	96906	MS21045-12	NUT,SELF-LOCKING,HE UOC:620,621	16	
17	PAFZZ	96906	MS21045-10	NUT,SELF-LOCKING,HE UOC:620,621	12	
18	PFFZZ	19207	11611648-1	BRACKET,BOGIE UOC:620,621	1	
19	PAFZZ	96906	MS90727-188	SCREW,CAP,HEXAGON H UOC:620,621	16	
20	PAFZZ	96906	MS90727-163	SCREW,CAP,HEXAGON H UOC:620,621	12	
21	PFFZZ	19207	7376240	BRACKET,SUPPORT,TRA UOC:620,621	3	
22	XAFZZ	19207	11664336	RAIL ASSEMBLY UOC:620,621	1	
23	PFFZZ	19207	8758405	BOW,VEHICULAR TOP UOC:620,621	1	
24	PFFZZ	24617	189510	RIVET	6	

SECTION II		TM9-2320-260-34P-1				
(1)	(2)	(3)	(4)	(5)	(6)	
ITEM	SMR		PART			
NO	CODE	CAGEC	NUMBER	DESCRIPTION AND USABLE ON CODES(UOC)	QTY	
25	PPFZZ	19207	8758403	UOC:620,621 BRACKET,EYE,NONROTA	2	
26	PPFRZZ	19207	7409508	UOC:620,621 BRACKET SUPPORT	2	
27	PPFZZ	19207	11664303	UOC:620,621 BRACKET,STEERING	1	
28	PAFZZ	96906	MS90727-140	UOC:620,621 SCREW,CAP,HEXAGON H	14	
29	PPFZZ	19207	7409337	UOC:620,621 SHACKLE,LEAF SPRING	4	
30	PAFZZ	96906	MS21045-9	UOC:620,621 NUT,SELF-LOCKING,HE	16	
31	PAFZZ	96906	MS90727-114	UOC:620,621 SCREW,CAP,HEXAGON H	5	
32	PAFZZ	96906	MS90726-139	UOC:620,621 SCREW,CAP,HEXAGON H	2	
33	XBDZZ	19207	11664271	UOC:620,621 CROSSMEMBER	1	
34	PPFZZ	19207	8327446	UOC:620,621 BRACKET,ANGLE	1	
35	PPFZZ	19207	8327447	UOC:620,621 BRACKET	1	

END OF FIGURE

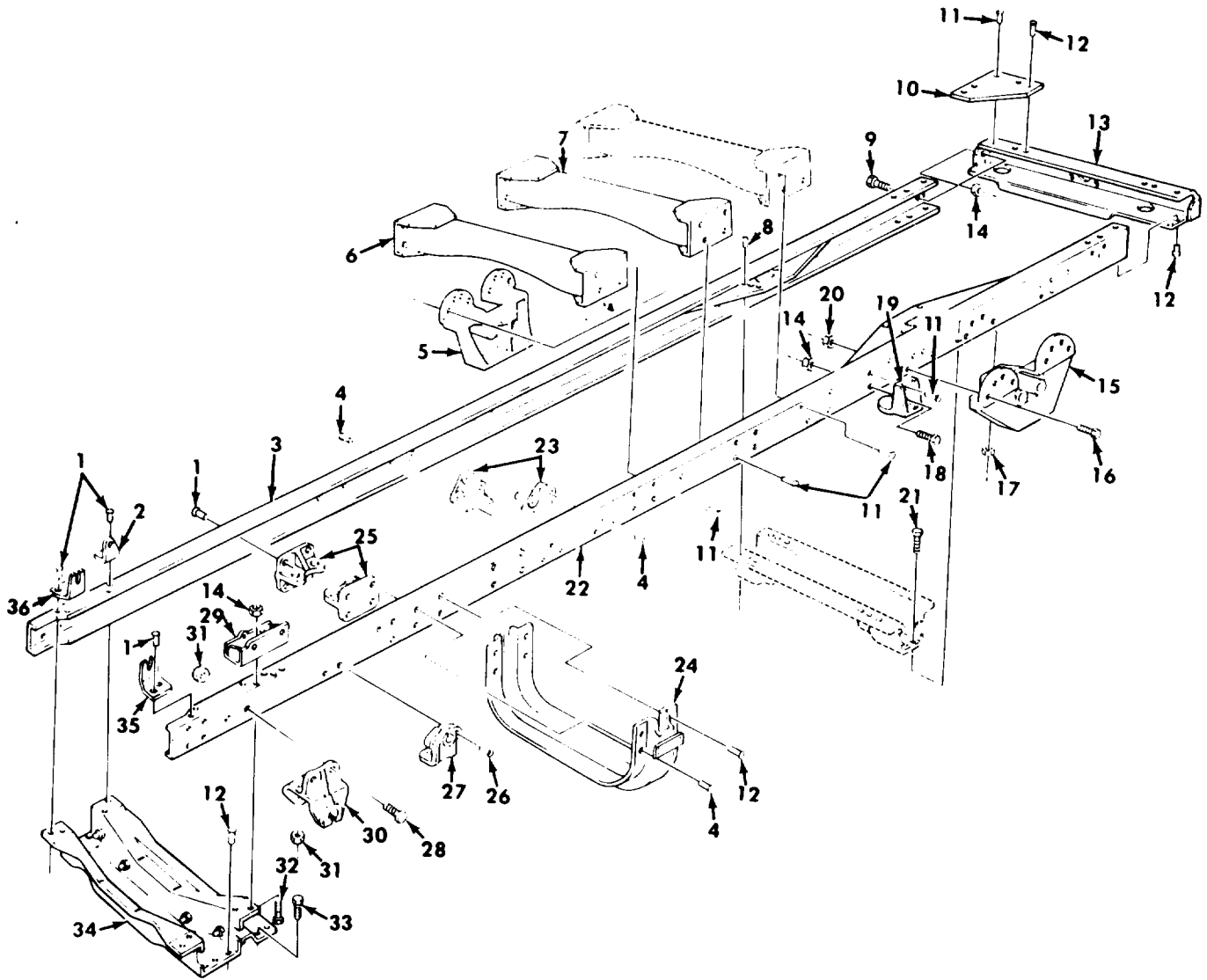

Figure 230. Frame Assembly, Tractor Wrecker.

SECTION II		TM9-2320-260-34P-1			
(1)	(2)	(3)	(4)	(5)	(6)
ITEM	SMR		PART		
NO	CODE	CAGEC	NUMBER	DESCRIPTION AND USABLE ON CODES(UOC)	QTY
GROUP 1501 FRAME ASSEMBLY					
FIG. 230 FRAME ASSEMBLY,TRACTOR WRECKER					
1	PFFZZ	21450	189511	RIVET,SOLID UOC:636	8
2	PFFZZ	19207	11664426	BRACKET,ANGLE UOC:636	1
3	XADZZ	19207	11664345	RAIL ASSEMBLY UOC:636	1
4	PFFZZ	21450	189513	RIVET,SOLID UOC:636	11
5	PFFZZ	192071	11611648	BRACKET,BOGIE UOC:636	1
6	PFFZZ	19207	11608881	FRAME SECTION,STRUC UOC:636	1
7	XBDZZ	19207	11611789	CROSSMEMBER UOC:636	1
8	PFFZZ	24617	425924	RIVET,SOLID UOC:636	12
9	PAFZZ	96906	MS90726-113	SCREW,CAP,HEXAGON H UOC:636	4
10	PBFZZ	19207	8758409	PLATE SUPPORT UOC:636	2
11	PFFZZ	21450	189513	RIVET,SOLID UOC:636	28
12	PFFZZ	24617	189509	RIVET,SOLID UOC:636	26
13	PFFZZ	19207	8331198	CROSS MEMBER,FRAME UOC:636	1
14	PAFZZ	96906	MS21045-8	NUT,SELF-LOCKING,HE UOC:636	11
15	PFFZZ	19207	11611648-1	BRACKET,BOGIE UOC:636	1
16	PAFZZ	96906	MS90727-188	SCREW,CAP,HEXAGON H UOC:636	16
17	PAFZZ	96906	MS21045-10	NUT,SELF-LOCKING,HE UOC:636	12
18	PAFZZ	96906	MS90726-115	SCREW,CAP,HEXAGON H UOC:636	2
19	FFZZ	19207	11608818	BRACKET,BUMPER UOC:636	2
20	PAFZZ	96906	MS21045-12	NUT,SELF-LOCKING,HE UOC:636	16
21	PAFZZ	96906	MS90727-163	SCREW,CAP,HEXAGON H UOC:636	12
22	XADZZ	19207	11664346	RAIL ASSEMBLY UOC:636	1
23	PFFZZ	19207	7376240	BRACKET,SUPPORT,TRA UOC:636	3
24	PFFZZ	19207	8758405	BOW,VEHICULAR TOP	1

SECTION II					TM9-2320-260-34P-1	
(1)	(2)	(3)	(4)	(5)	(6)	
ITEM	SMR		PART			
NO	CODE	CAGEC	NUMBER	DESCRIPTION AND USABLE ON CODES(UOC)	QTY	
25	PPFZZ	19207	7409508	UOC:636 BRACKET SUPPORT	2	
26	PPFZZ	24617	189510	UOC:636 RIVET,SOLID	6	
27	PPFZZ	19207	8758403	UOC:636 BRACKET,EYE, NONROTA	2	
28	PAFZZ	96906	MS90727-140	UOC:636 SCREW,CAP,HEXAGON H	14	
29	PPFZZ	19207	11664303	UOC:636 BRACKET,STEERING	1	
30	PPFZZ	19207	7409337	UOC:636 SHACKLE,LEAF SPRING	4	
31	PAFZZ	96906	MS21045-9	UOC:636 NUT,SELF-LOCKING,HE	16	
32	PAFZZ	96906	MS90727-114	UOC:636 SCREW,CAP,HEXAGON H	5	
33	PAFZZ	96906	MS90726-139	UOC:636 SCREW,CAP,HEXAGON H	2	
34	XBDZZ	19207	11664271	UOC:636 CROSSMEMBER	1	
35	PPFZZ	19207	8327446	UOC:636 BRACKET,ANGLE	1	
36	PPFZZ	19207	8327447	UOC:636 BRACKET	1	

END OF FIGURE

Section II.

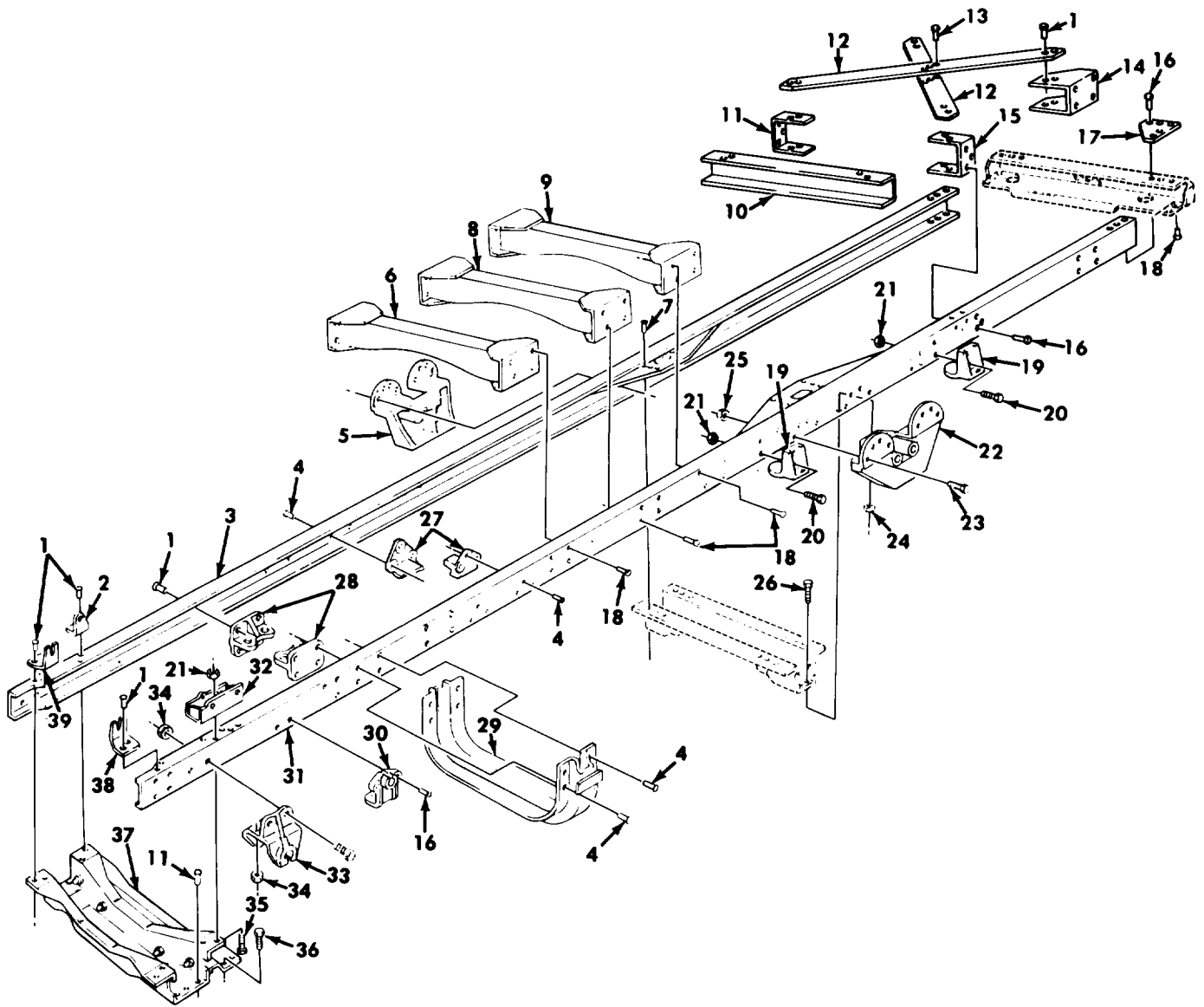

Figure 231. Frame Assembly, Cargo.

SECTION II		TM9-2320-260-34P-1				
(1)	(2)	(3)	(4)	(5)	(6)	
ITEM	SMR		PART			
NO	CODE	CAGEC	NUMBER	DESCRIPTION AND USABLE ON CODES(UOC)	QTY	
GROUP 1501 FRAME ASSEMBLY						
FIG. 231 FRAME ASSEMBLY,CARGO						
1	PPFZZ	21450	189511	RIVET,SOLID UOC:628,629	24	
2	PPFZZ	19207	11664426	BRACKET,ANGLE UOC:628,629	1	
3	XADZZ	19207	11664343	RAIL,ASSEMBLY UOC:628,629	1	
4	PPFZZ	21450	189513	RIVET,SOLID UOC:628,629	11	
5	FFZZ	19207	11611648	BRACKET,BOGIE UOC:628,629	1	
6	PPFZZ	19207	11608881	FRAME SECTION,STRUC UOC:628,629	1	
7	PPFZZ	24617	425924	RIVET,SOLID UOC:628,629	12	
8	XBDZZ	19207	11611789	CROSSMEMBER UOC:628,629	1	
9	PAFZZ	19207	11611644	FRAME SECTION,STRUC UOC:628,629	1	
10	PPFZZ	19207	11608831	CROSSMEMBER UOC:628,629	2	
11	PPFZZ	19207	11611804-2	SUPPORT BRACKET,CRO UOC:628,629	1	
12	PPFZZ	19207	11611806	REINFORCEMENT,FRAME UOC:628,629	4	
13	PPFZZ	24617	189510	RIVET,SOLID UOC:628,629	12	
14	PPFZZ	19207	11611805	BRACKET UOC:628,629	2	
15	PPFZZ	19207	11611804-1	SUPPORT BRACKET,CRO UOC:628,629	1	
16	PPFZZ	24617	189509	RIVET,SOLID UOC:628,629	32	
17	PBFZZ	19207	8758409	PLATE SUPPORT UOC:628,629	2	
18	PPFZZ	19207	189512	RIVET,SOLID UOC:628,629	26	
19	PPFZZ	19207	11611647	BRACKET,BUMPER,REAR UOC:628,629	4	
20	PAFZZ	96906	MS90727-114	SCREW,CAP,HEXAGON H UOC:628,629	8	
21	PAFZZ	96906	MS21045-8	NUT,SELF-LOCKING,HE UOC:628,629	13	
22	PPFZZ	19207	11611648-1	BRACKET,BOGIE UOC:628,629	1	
23	PAFZZ	96906	MS90727-188	SCREW,CAP,HEXAGON H UOC:628,629	16	
24	PAFFZZ	96906	MS21045-10	NUT,SELF-LOCKING,HE UOC:628,629	12	

SECTION II		TM9-2320-260-34P-1				
(1)	(2)	(3)	(4)	(5)		(6)
ITEM	SMR		PART			
NO	CODE	CAGEC	NUMBER	DESCRIPTION AND USABLE ON CODES(UOC)		QTY
25	PAFZZ	96906	MS21045-12	NUT, SELF-LOCKING, HE UOC: 628, 629		16
26	PAFZZ	96906	MS90727-163	SCREW, CAP, HEXAGON H UOC: 628, 629		12
27	PPFZZ	19207	7376240	BRACKET, SUPPORT, TRA UOC: 628, 629		3
28	PPFZZ	19207	7409508	BRACKET SUPPORT UOC: 628, 629		2
29	PPFZZ	19207	8758405	BOW, VEHICULAR TOP UOC: 628, 629		1
30	PPFZZ	19207	8758403	BRACKET, EYE, NONROTA UOC: 628, 629		2
31	XADZZ	19207	11664344	RAIL ASSEMBLY UOC: 628, 629		1
32	PPFZZ	19207	11664303	BRACKET, STEERING UOC: 628, 629		1
33	PAFZZ	19207	7409337	SHACKLE, LEAF SPRING UOC: 628, 629		4
34	PAFZZ	96906	MS21045-9	NUT, SELF-LOCKING, HE UOC: 628, 629		16
35	PAFZZ	96906	MS90727-114	SCREW, CAP, HEXAGON H UOC: 628, 629		5
36	PAFZZ	96906	MS90726-139	SCREW, CAP, HEXAGON H UOC: 628, 629		2
37	XBDZZ	19207	11664271	CROSSMEMBER UOC: 628, 629		1
38	PPFZZ	19207	8327446	BRACKET, ANGLE UOC: 628, 629		1
39	PPFZZ	19207	8327447	BRACKET UOC: 628, 629		1

END OF FIGURE

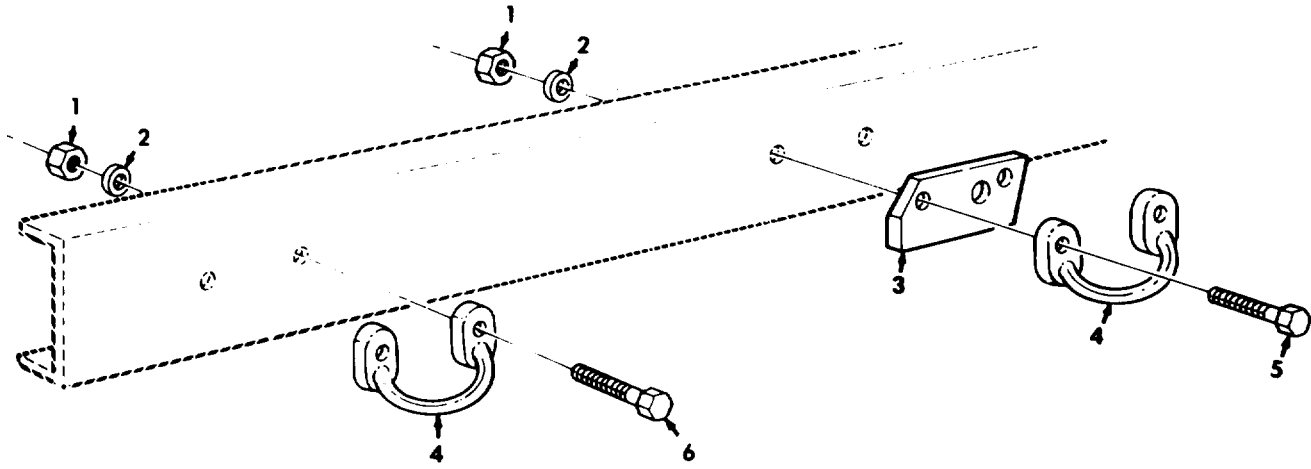
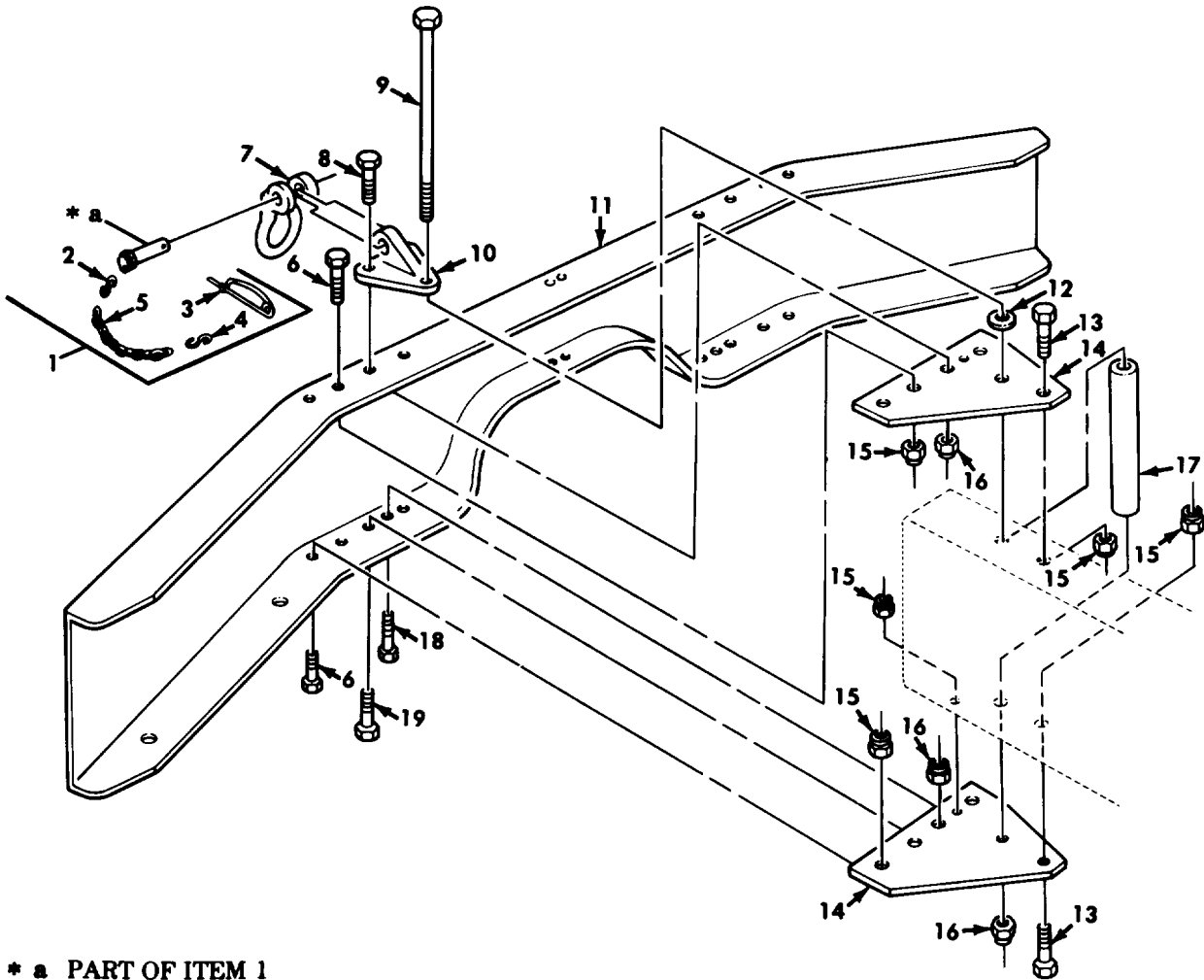

Figure 232. Vehicle Tiedown

SECTION II		TM9-2320-260-34P-1				
(1)	(2)	(3)	(4)	(5)	(6)	
ITEM	SMR		PART			
NO	CODE	CAGEC	NUMBER	DESCRIPTION AND USABLE ON CODES(UOC)		QTY
GROUP 1501 FRAME ASSEMBLY						
FIG. 232 VEHICLE TIEDOWN						
1	PAOZZ	96906	MS51943-40	NUT,SELF-LOCKING,HE UOC:614,623,624,625,626,627,633,634, 635,636,637,638		32
1	PAOZZ	96906	MS51943-40	NUT,SELF-LOCKING,HE UOC:622		28
1	PAOZZ	96906	MS51943-40	NUT,SELF-LOCKING,HE UOC:621,628,630,631,632		40
2	PAOZZ	19207	10872159	WASHER,FLAT UOC:614,623,624,625,626,627,633,634, 635,636,637,638		32
2	PAOZZ	19207	10872159	WASHER,FLAT UOC:622		28
2	PAOZZ	19207	10872159	WASHER,FLAT UOC:621,628,629,630,631,632		40
3	PAOZZ	19207	12356901	SPACER,PLATE UOC:614,623,624,625,626,627,633,634, 635,636,637,638		4
3	PAOZZ	19207	12356901	SPACER,PLATE UOC:621,628,629,630,631,632		2
4	PBOZZ	19207	12301265	LOOP,STRAP FASTENER UOC:614,623,624,625,626,627,633,634, 635,636,637,638		16
4	PBOZZ	19207	12301265	LOOP,STRAP FASTENER UOC:622		14
4	PBOZZ	19207	12301265	LOOP,STRAP FASTENER UOC:621,628,629,630,631,632		20
5	PAOZZ	96906	MS90727-117	SCREW,CAP,HEXAGON H UOC:621,628,629,630,631,632		4
5	PAOZZ	96906	MS90727-117	SCREW,CAP,HEXAGON H UOC:614,622,623,624,625,626,627,633, 634,635,636,637,638		4
6	PAOZZ	96906	MS90727-116	SCREW,CAP,HEXAGON H UOC:614,623,624,625,626,627,633,634, 635,636,637,638		24
6	PAOZZ	96906	MS90727-116	SCREW,CAP,HEXAGON H UOC:622		24
6	PAOZZ	96906	MS90727-116	SCREW,CAP,HEXAGON H UOC:621,628,629,630,631,632		36
END OF FIGURE						



* a PART OF ITEM 1

Figure 233. Front Bumper, Lifting Shackle, Step, and Mounting Hardware.

SECTION II		TM9-2320-260-34P-1				
(1)	(2)	(3)	(4)	(5)	(6)	
ITEM NO	SMR CODE	CAGEC	PART NUMBER	DESCRIPTION AND USABLE ON CODES(UOC)	QTY	
GROUP 1501 FRAME ASSEMBLY						
FIG. 233 FRONT BUMPER,LIFTING SHACKLE,STEP,AND MOUNTING HARDWARE						
1	PAOZZ	19207	12375352	CHAIN ASSEMBLY,SING	2	
2	PAOZZ	96906	MS87006-41	.HOOK,CHAIN,S	1	
3	PAOZZ	19207	7418971	.PIN,RETAINING	1	
4	PAOZZ	96906	MS87006-33	.HOOK,CHAIN,S	1	
5	MOOZZ	80244	42-C-15120-205	.CHAIN MAKE FROM CHAIN,P/N 819906	1	
6	PAOZZ	96906	MS90727-111	SCREW,CAP,HEXAGON H	8	
7	PAOZZ	19207	12301040	SHACKLE,STIRRUP	2	
8	PAOZZ	96906	MS90727-164	SCREW,CAP,HEXAGON H	4	
9	PAOZZ	19207	10883119	SCREW,CAP,HEXAGON H UOC:614,620,621,623,624,625,626,627, 628,629,630,631,632,633,634,635,636, 637,638	2	
9	PAOZZ	19207	10883118	SCREW,CAP,HEXAGON H UOC:622	2	
10	PAOZZ	19207	12368440	BRACKET,T	2	
11	PAOZZ	19207	7376203	BUMPER,VEHICULAR	1	
12	PAOZZ	19207	5214534	WASHER,FLAT	2	
13	PAOZZ	96906	MS90726-113	SCREW,CAP,HEXAGON H UOC:622	2	
13	PAOZZ	96906	MS90726-113	SCREW,CAP,HEXAGON H UOC:614,620,621,623,625,628,633,634, 636,637	4	
13	PAOZZ	96906	MS90727-111	SCREW,CAP,HEXAGON H UOC:624,626,627,629,630,631,623,635, 638	4	
14	PFOZZ	19207	10883113	PLATE,VEHICLE BUMPE	4	
15	PAOZZ	96906	MS21045-8	NUT,SELF-LOCKING,HE UOC:614,620,621,623,624,625,626,627, 628,629,630,631,632,633,634,635,636, 637,638	16	
15	PAOZZ	96906	MS21045-8	NUT,SELF-LOCKING,HE UOC:622	12	
16	PAOZZ	96906	MS21045-10	NUT,SELF-LOCKING,HE	10	
17	PAOZZ	19207	7409524	PIPE,METALLIC	2	
18	PAOZZ	96906	MS90726-113	SCREW,CAP,HEXAGON H PART OF KIT P/N 12300799	2	
19	PAOZZ	96906	MS90727-162	SCREW,CAP,HEXAGON H	4	

END OF FIGURE

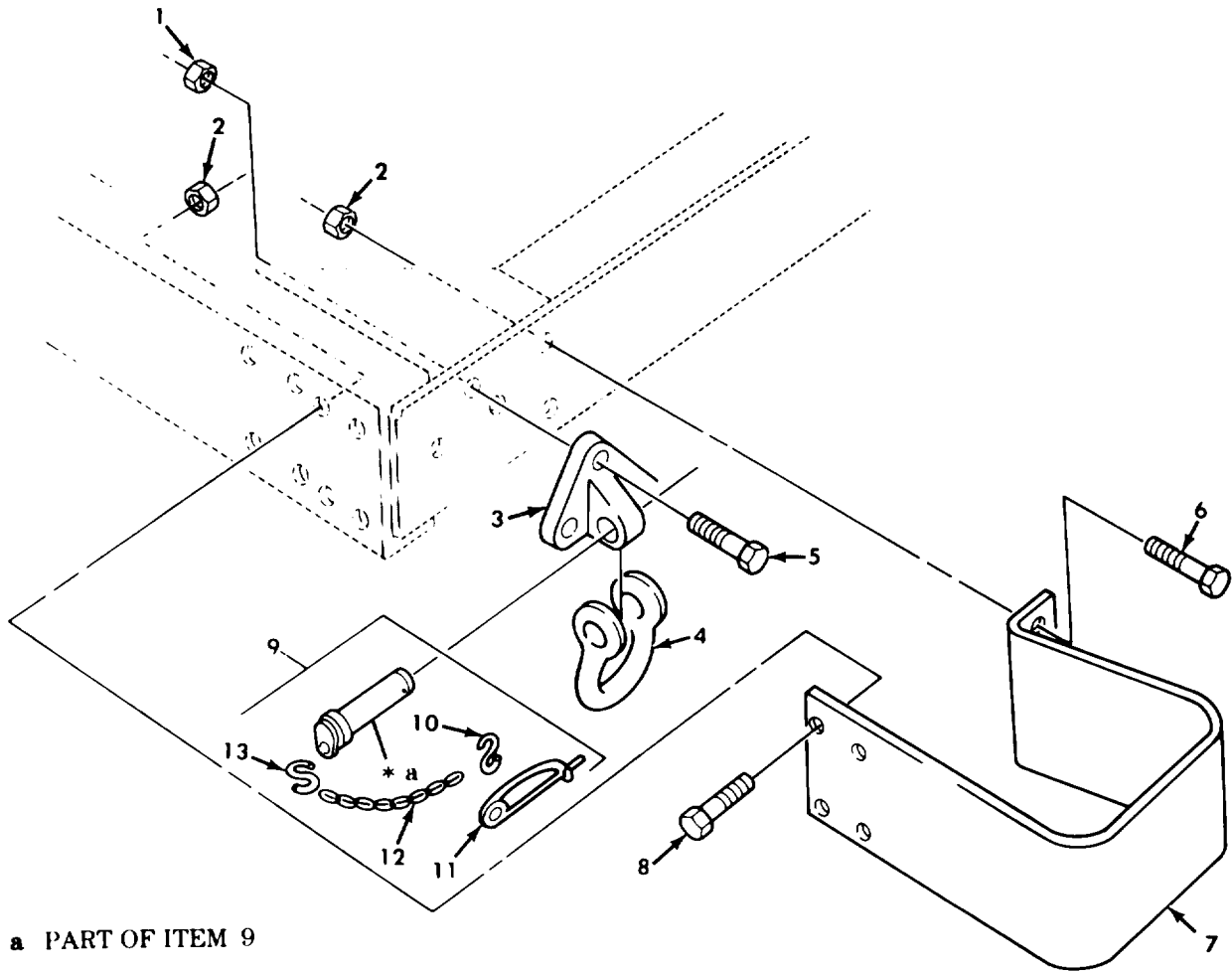

* a PART OF ITEM 9

Figure 234. Rear Bumperette and Shackle Assembly.

SECTION II		TM9-2320-260-34P-1				
(1)	(2)	(3)	(4)	(5)	(6)	
ITEM NO	SMR CODE	CAGEC	PART NUMBER	DESCRIPTION AND USABLE ON CODES(UOC)	QTY	
GROUP 1501 FRAME ASSEMBLY						
FIG. 234 REAR BUPERETTE AND SHACKLE ASSEMBLY						
1	PAOZZ	96906	MS21045-10	NUT, SELF-LOCKING, HE	6	
2	PAOZZ	96906	MS21045-8	NUT, SELF-LOCKING, HE	8	
				UOC: 620, 621, 630, 631, 632		
2	PAOZZ	96906	MS21045-8	NUT, SELF-LOCKING, HE	12	
				UOC: 614, 623, 624, 625, 626, 628, 629, 637, 638		
3	PAOZZ	19207	12368440	BRACKET, T	2	
4	PAOZZ	19207	12368441	SHACKLE	2	
5	PAOZZ	96906	MS90727-163	SCREW, CAP, HEXAGON H	6	
6	PAOZZ	96906	MS90726-113	SCREW, CAP, HEXAGON H	8	
				UOC: 614, 623, 624, 625, 626, 628, 629, 637, 638		
6	PAOZZ	96906	MS90726-113	SCREW, CAP, HEXAGON H	4	
				UOC: 620, 621, 630, 631, 632		
7	PFOZZ	19207	8333329	BUMPER, VEHICULAR	2	
8	PAOZZ	96906	MS90727-114	SCREW, CAP, HEXAGON H	4	
9	PAOZZ	19207	12375352	CHAIN ASSEMBLY, SING	2	
10	PAOZZ	96906	MS87006-33	.HOOK, CHAIN, S	1	
11	PAOZZ	19207	7418971	.PIN, RETAINING	1	
12	MOOZZ	80244	42-C-15120-205	.CHAIN MAKE FROM CHAIN, P/N 819906	1	
13	PAOZZ	96906	MS87006-13	.HOOK, CRANE, S	1	

END OF FIGURE

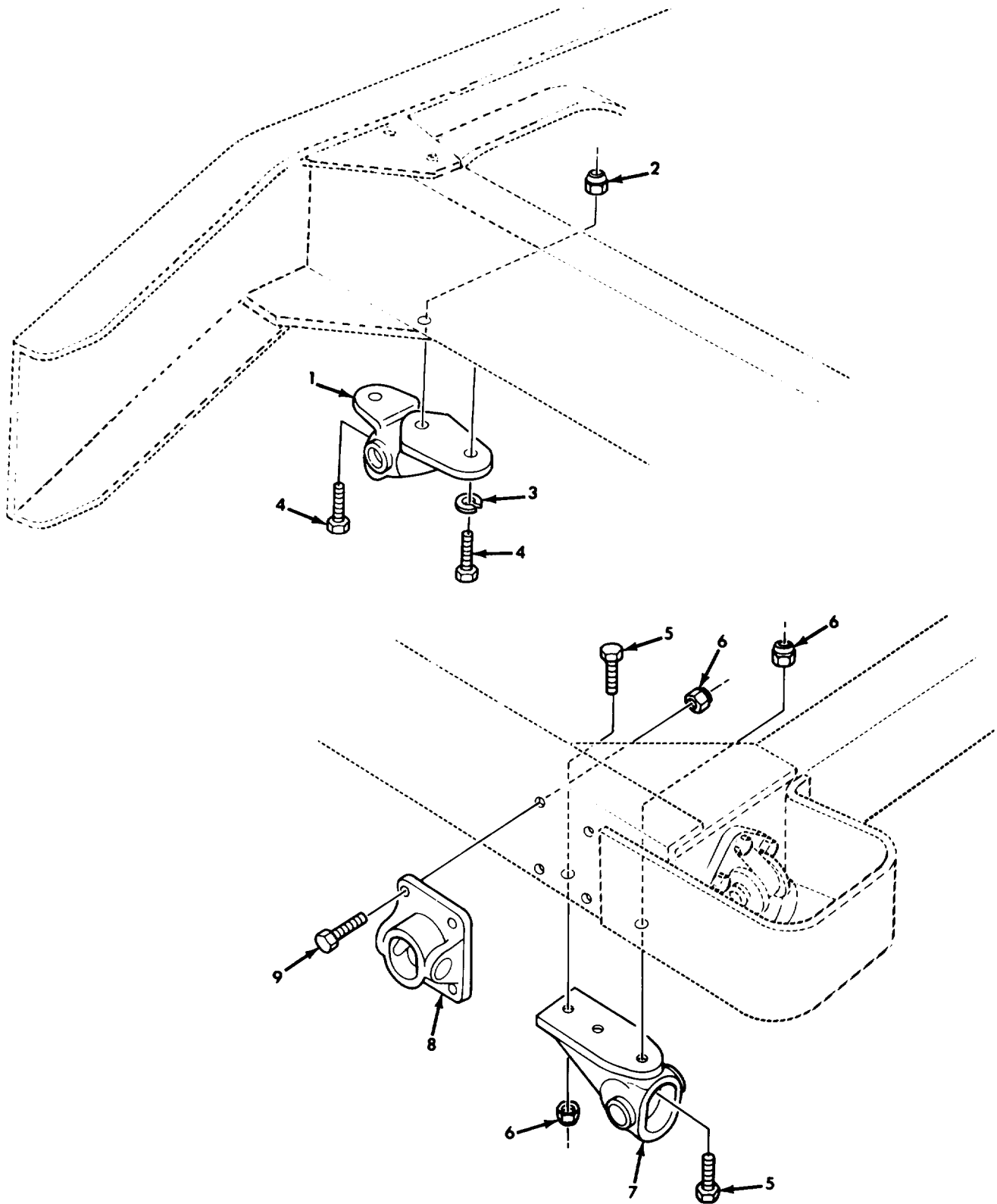

Figure 235. Front and Rear Field Chock Anchors.

SECTION II				TM9-2320-260-34P-1	
(1)	(2)	(3)	(4)	(5)	(6)
ITEM	SMR		PART		
NO	CODE	CAGEC	NUMBER	DESCRIPTION AND USABLE ON CODES(UOC)	QTY
				GROUP 1501 FRAME ASSEMBLY	
				FIG. 235 FRONT AND REAR FIELD CHOCK ANCHORS	
1	PAOZZ	19207	10883116	BRACKET,FRAME FRONT UOC:622	
2	PAOZZ	96906	MS21045-8	NUT,SELF-LOCKING,HE UOC:622	2
3	PAOZZ	96906	MS35338-48	WASHER,LOCK UOC:622	2
4	PAOZZ	96906	MS90727-114	SCREW,CAP,HEXAGON,H UOC:622	4
5	PAOZZ	96906	MS90727-164	SCREW,CAP,HEXAGON H UOC:622	6
6	PAOZZ	96906	MS21045-10	NUT,SELF-LOCKING,HE UOC:622	14
7	PFOZZ	19207	10883114	BRACKET,MOUNTING UOC:622	2
8	PFOZZ	19207	10883115	BRACKET,MOUNTING	2
9	PAOZZ	96906	MS90727-163	SCREW,CAP,HEXAGON H UOC:622	8

END OF FIGURE

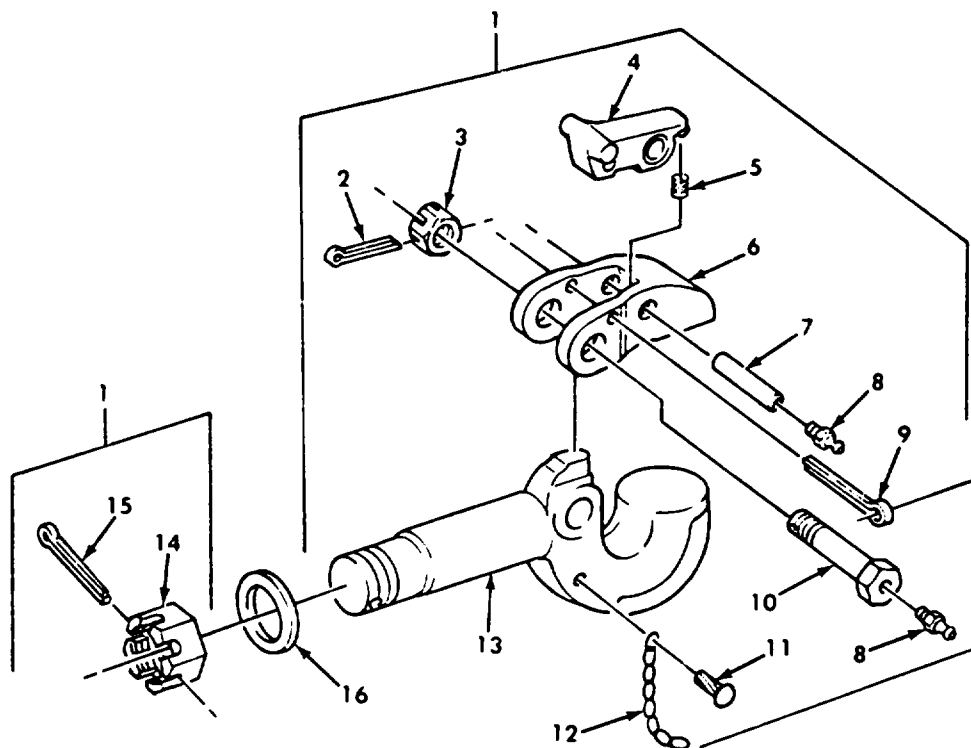

Figure 236. Pintle Hook Assembly.

SECTION II		TM9-2320-260-34P-1				
(1)	(2)	(3)	(4)	(5)	(6)	
ITEM NO	SMR CODE	CAGEC	PART NUMBER	DESCRIPTION AND USABLE ON CODES(UOC)	QTY	
GROUP 1503 PINTLES AND TOWING ATTACHMENTS						
FIG. 236 PINTLE HOOK ASSEMBLY						
1	PAOOO	19207	8710630	PINTLE ASSEMBLY,TOW UOC:614,620,622,623,624,625,626,627, 628,629,630,631,632,633,634,635,636, 637,638	1	
2	PAOZZ	96906	MS24665-359	.PIN,COTTER UOC:614,620,622,623,624,625,626,627, 628,629,630,631,632,633,634,635,636, 637,638	1	
3	PAOZZ	96906	MS35692-1624	.NUT,PLAIN,SLOTTED,H UOC:614,620,622,623,624,625,626,627, 628,629,630,631,632,633,634,635,636, 637,638	1	
4	PAOZZ	19207	7714880	.LATCH,PINTLE HOOK UOC:614,620,622,623,624,625,626,627, 628,629,630,631,632,633,634,635,636, 637,638	1	
5	PAOZZ	19207	7044253	.SPRING,HELICAL,COMP UOC:614,620,622,623,624,625,626,627, 628,629,630,631,632,633,634,635,636, 637,638	1	
6	PAOZZ	19207	8710627	.LATCH,PINTLE HOOK UOC:614,620,622,623,624,625,626,627, 628,629,630,631,632,633,634,635,636, 637,638	1	
7	PAOZZ	19207	8710629	.SHAFT,STRAIGHT UOC:614,620,622,623,624,625,626,627, 628,629,630,631,632,633,634,635,636, 637,638	1	
8	PAOZZ	96906	MS15001-1	.FITTING,LUBRICATION UOC:614,620,622,623,624,625,626,627, 628,629,630,631,632,633,634,635,636, 637,638	2	
9	PAOZZ	96906	MS24665-631	.PIN,COTTER UOC:614,620,622,623,624,625,626,627, 628,629,630,631,632,633,634,635,636, 637,638	1	
10	PAOZZ	19207	8710628	.BOLT,FLUID PASSAGE UOC:614,620,622,623,624,625,626,627, 628,629,630,631,632,633,634,635,636, 637,638	1	
11	PAOZZ	96906	MS21318-47	.SCREW,DRIVE UOC:614,620,622,623,624,625,626,627, 628,629,630,631,632,633,634,635,636, 637,638	1	
12	MOOZZ	18876	819906-6	.CHAIN,WELDLESS MAKE FROM CHAIN,P/ N 819906 UOC:614,620,622,623,624,625,626,627,	1	

SECTION II		TM9-2320-260-34P-1				
(1)	(2)	(3)	(4)	(5)		(6)
ITEM NO	SMR CODE	CAGEC	PART NUMBER	DESCRIPTION AND USABLE ON CODES(UOC)		QTY
13	PAOZZ	19207	8710626	628,629,630,631,632,633,634,635,636, 637,638 .HOOK,PINTLE UOC:614,620,622,623,624,625,626,627, 628,629,630,631,632,633,634,635,636, 637,638		1
14	PAOZZ	19207	7714911	.NUT,PLAIN,SLOTTED,H UOC:614,620,622,623,624,625,626,627, 628,629,630,631,632,633,634,635,636, 637,638		1
15	PAOZZ	46717	L6451-101	.PIN,COTTER UOC:614,620,622,623,624,625,626,627, 628,629,630,631,632,633,634,635,636, 637,638		1
16	PAOZZ	19207	7764909	WASHER,FLAT UOC:614,620,622,623,624,625,626,627, 628,629,630,631,632,633,634,635,636, 637,638		1

END OF FIGURE

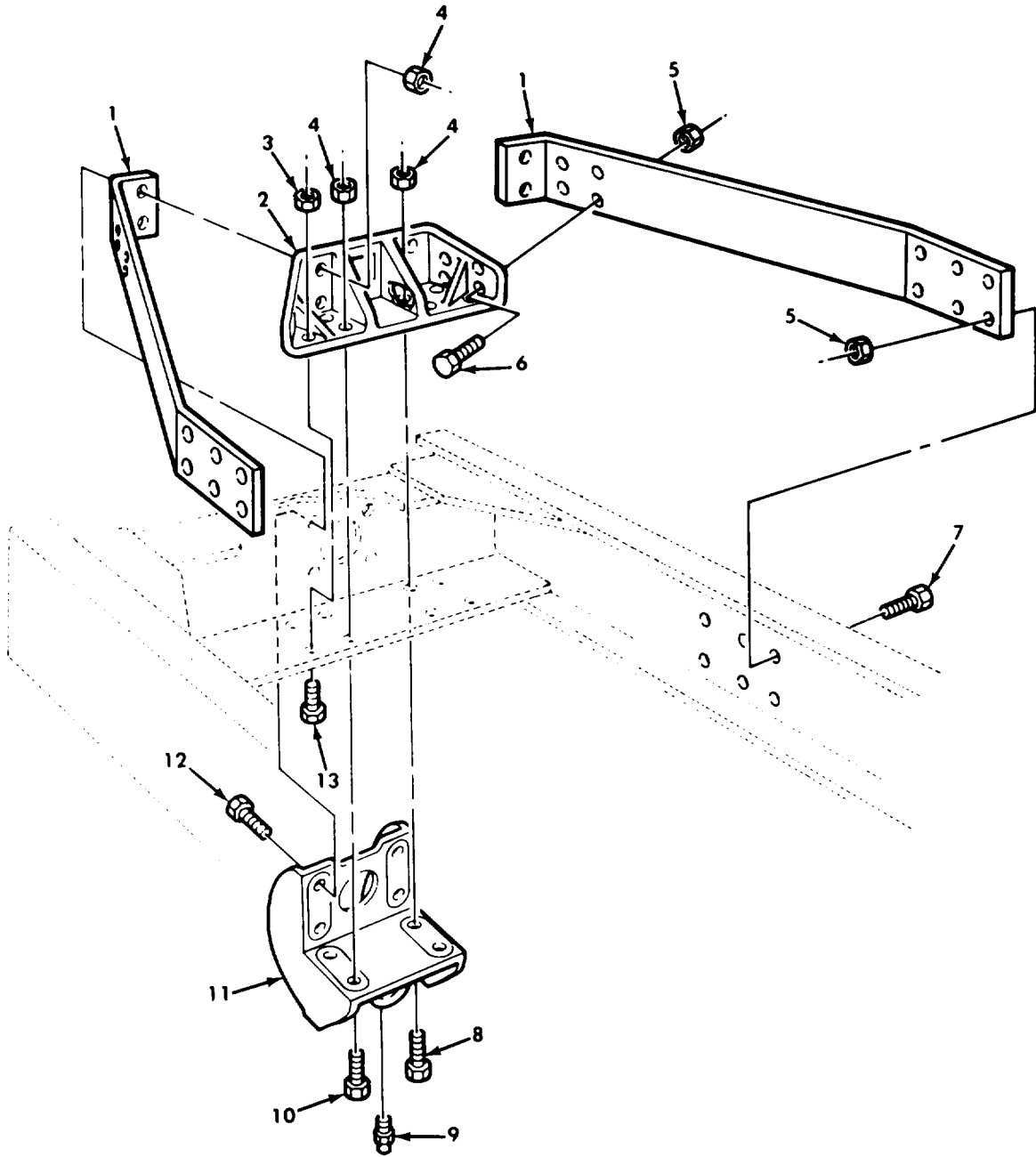

Figure 237. Towing Pintle Mounting Brackets.

SECTION II		TM9-2320-260-34P-1				
(1)	(2)	(3)	(4)	(5)	(6)	
ITEM NO	SMR CODE	CAGEC	PART NUMBER	DESCRIPTION AND USABLE ON CODES(UOC)	QTY	
GROUP 1503 PINTILES AND TOWING ATTACHMENTS						
FIG. 237 TOWING PINTLE MOUNTING BRACKETS						
1	PAOZZ	19207	8330743	BRACE,PINTLE HOOK UOC:614,620,622,623,624,625,626,628,629,630,631,632,637,638	2	
2	PFOZZ	19207	8331200	BRACKET,PINTLE UOC:614,620,622,623,624,625,626,628,629,630,631,632,637,638	1	
3	PAOZZ	96906	MS21045-10	NUT,SELF-LOCKING,HE UOC:614,620,622,623,624,625,626,628,629,630,631,632,637,638	4	
4	PAOZZ	96906	MS21045-12	NUT,SELF-LOCKING,HE UOC:614,620,622,623,624,625,626,628,629,630,631,632,637,638	8	
5	PAOZZ	96906	MS21045-8	NUT,SELF-LOCKING,HE UOC:614,620,622,623,624,625,626,628,629,630,631,632,637,638	12	
6	PAOZZ	96906	MS90727-114	SCREW,CAP,HEXAGON H UOC:614,620,622,623,624,625,626,628,629,630,631,632,637,638	4	
7	PAOZZ	96906	MS90726-113	SCREW,CAP,HEXAGON H UOC:614,620,622,623,624,625,626,630,631,632,637,638	8	
7	PAOZZ	96906	MS90726-115	SCREW,CAP,HEXAGON H UOC:628,629	8	
8	PAOZZ	96906	MS90727-190	SCREW,CAP,HEXAGON H UOC:614,620,622,623,624,625,626,628,629,630,631,632,637,638	2	
9	PAOZZ	96906	MS15001-1	FITTING,LUBRICATION UOC:614,620,622,623,624,625,626,628,629,630,631,632,637,638	1	
10	PAOZZ	96906	MS90727-189	SCREW,CAP,HEXAGON H UOC:614,620,622,623,624,625,626,628,629,630,631,632,637,638	2	
11	PAOZZ	19207	8330742	BRACKET,PINTLE HOOK UOC:614,620,622,623,624,625,626,628,629,630,631,632,637,638	1	
12	PAOZZ	96906	MS90727-191	SCREW,CAP,HEXAGON H UOC:614,620,622,623,624,625,626,628,629,630,631,632,637,638	4	
13	PAOZZ	96906	MS90727-163	SCREW,CAP,HEXAGON H UOC:614,620,622,623,624,625,626,628,629,630,631,632,637,638	4	

END OF FIGURE

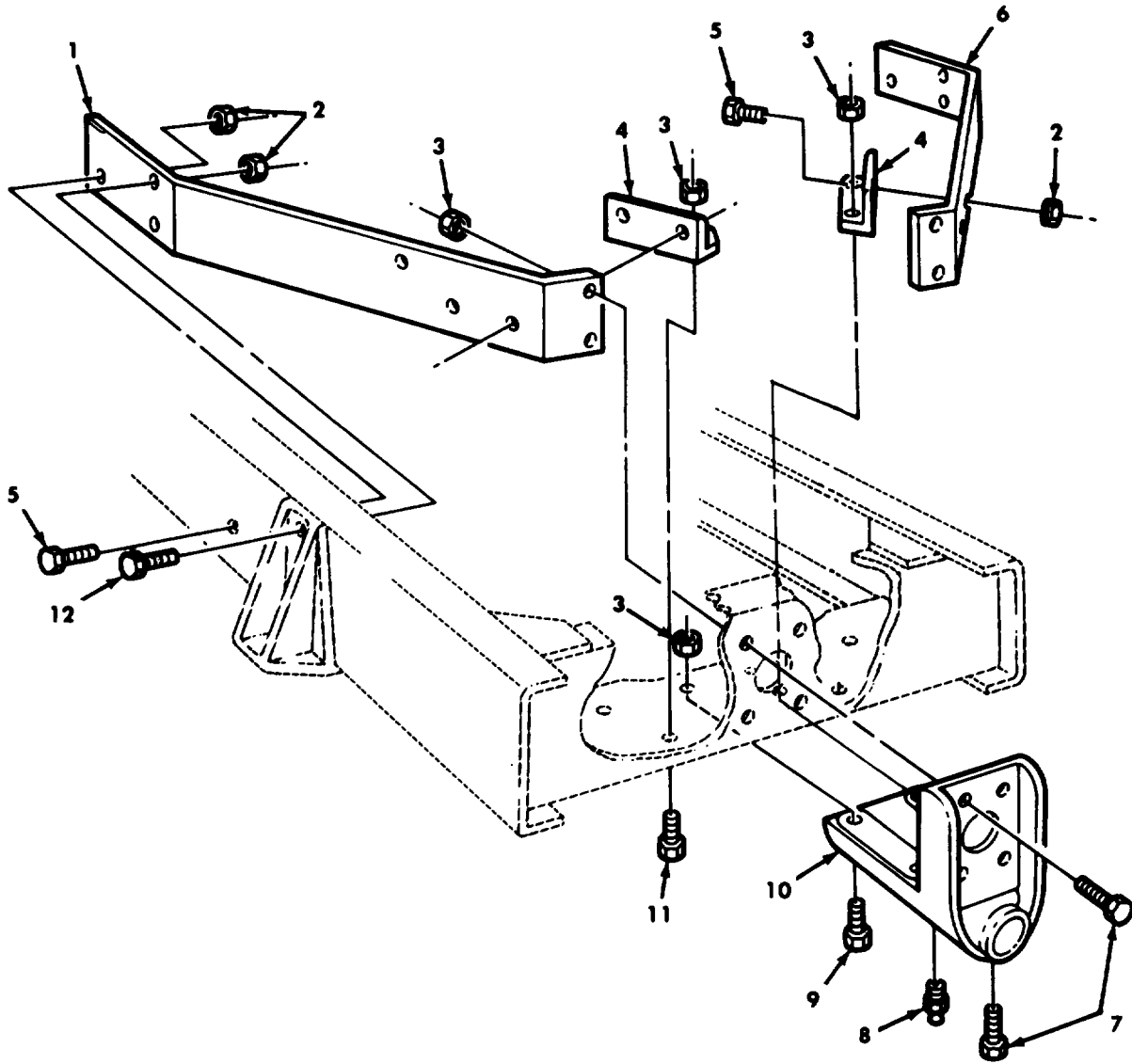

Figure 238. Towing Pintle Mounting Brackets, Tractor.

SECTION II		TM9-2320-260-34P-1				
(1)	(2)	(3)	(4)	(5)	(6)	
ITEM	SMR		PART			
NO	CODE	CAGEC	NUMBER	DESCRIPTION AND USABLE ON CODES(UOC)	QTY	
GROUP 1503 PINTLES AND TOWING ATTACHMENTS						
FIG. 238 TOWING PINTLE MOUNTING BRACKETS,TRACTOR						
1	PAOZZ	19207	7409660	BRACE PINTLE HOOK UOC:634,635	1	
2	PAOZZ	96906	MS21045-8	NUT,SELF-LOCKING,HE UOC:634,635	10	
3	PAOZZ	96906	MS21045-10	NUT,SELF-LOCKING,HE UOC:634,635	11	
4	PAOZZ	19207	10883360	BRACKET,ANGLE UOC:634,635	2	
5	PAOZZ	96906	MS90727-114	SCREW,CAP,HEXAGON H UOC:634,635	8	
6	PAOZZ	19207	7409661	BRACE PINTLE HOOK UOC:634,635	1	
7	PAOZZ	96906	MS90727-165	SCREW,CAP,HEXAGON H UOC:634,635	5	
8	PAOZZ	96906	MS15001-1	FITTING,LUBRICATION UOC:634,635	1	
9	PAOZZ	96906	MS90727-164	SCREW,CAP,HEXAGON H UOC:634,635	3	
10	PAOZZ	19207	8327027	BRACKET PINTLE UOC:634,635	1	
11	PAOZZ	96906	MS90727-162	SCREW,CAP,HEXAGON H UOC:634,635	3	
12	PAOZZ	96906	MS90727-116	SCREW,CAP,HEXAGON H UOC:634,635	2	

END OF FIGURE

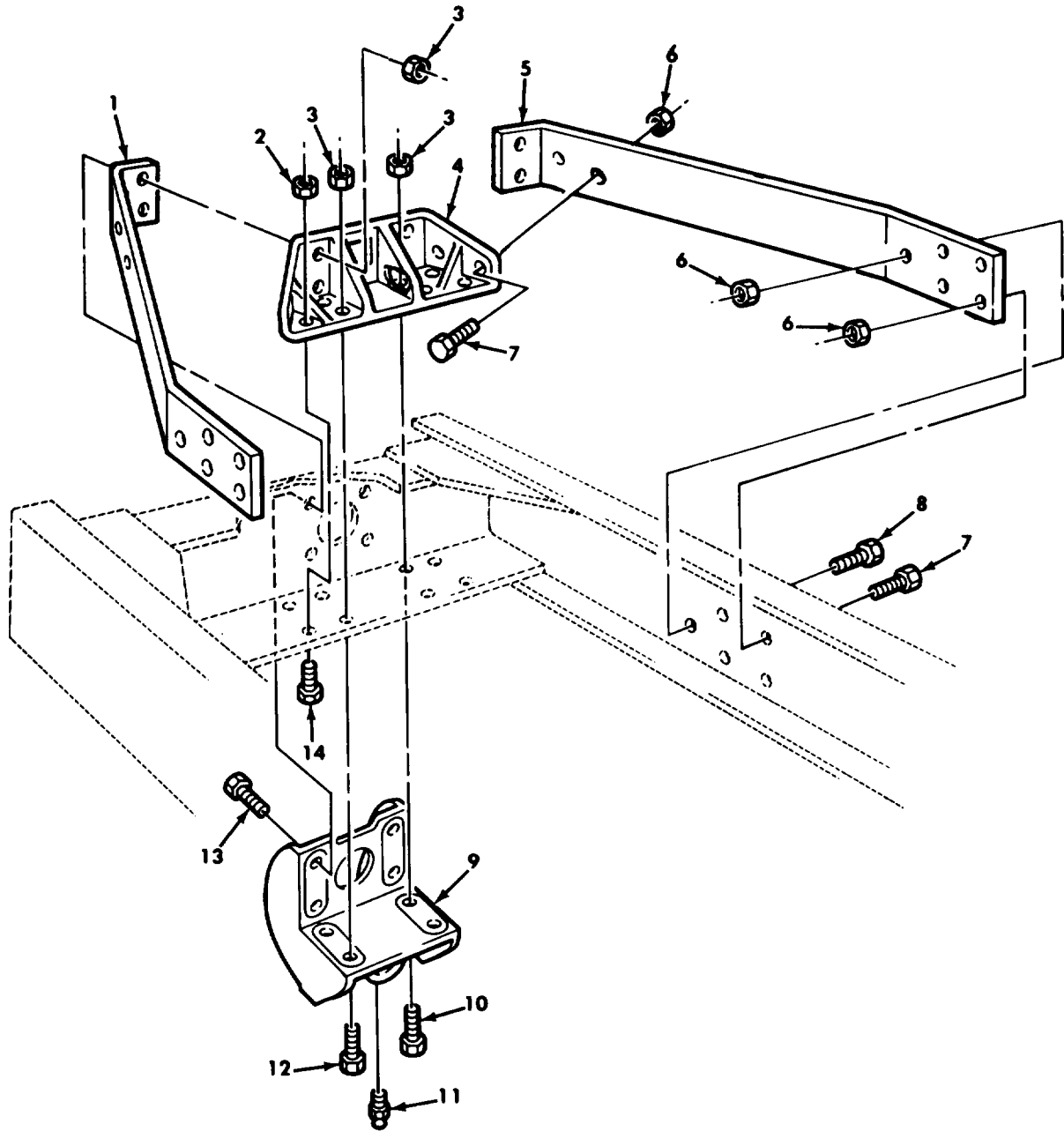

Figure 239. Towing Pintle Mounting Brackets, Dump.

SECTION II		TM9-2320-260-34P-1				
(1)	(2)	(3)	(4)	(5)	(6)	
ITEM	SMR		PART			
NO	CODE	CAGEC	NUMBER	DESCRIPTION AND USABLE ON CODES(UOC)		QTY
GROUP 1503 PINTLES AND TOWING ATTACHMENTS						
FIG. 239 TOWING PINTLE MOUNTING BRACKETS ,DUMP						
1	PAOZZ	19207	8330741	BRACE,PINTLE MOUNTI UOC:627,633		1
2	PAOZZ	96906	MS21045-10	NUT,SELF-LOCKING,HE UOC:627,633		4
3	PAOZZ	96906	MS21045-12	NUT,SELF-LOCKING,HE UOC:627,633		8
4	PFOZZ	19207	8331200	BRACKET,PINTLE UOC:627,633		1
5	PAOZZ	19207	8330737	BRACE,PINTLE HOOK UOC:627,633		1
6	PAOZZ	96906	MS21045-8	NUT,SELF-LOCKING,HE UOC:627,633		14
7	PAOZZ	96906	MS90727-114	SCREW,CAP,HEXAGON H UOC:627,633		12
8	PAOZZ	96906	MS90728-116	SCREW,CAP,HEXAGON H UOC:627,633		2
9	PAOZZ	19207	8330742	BRACKET,PINTLE HOOK UOC:627,633		1
10	PAOZZ	96906	MS90727-190	SCREW,CAP,HEXAGON H UOC:627,633		2
11	PAOZZ	96906	MS15001-1	FITTING,LUBRICATION UOC:627,633		1
12	PAOZZ	96906	MS90727-189	SCREW,CAP,HEXAGON H UOC:627,633		2
13	PAOZZ	96906	MS90727-191	SCREW,CAP,HEXAGON H UOC:627,633		13
14	PAOZZ	96906	MS90727-163	SCREW,CAP,HEXAGON H UOC:627,633		4
END OF FIGURE						

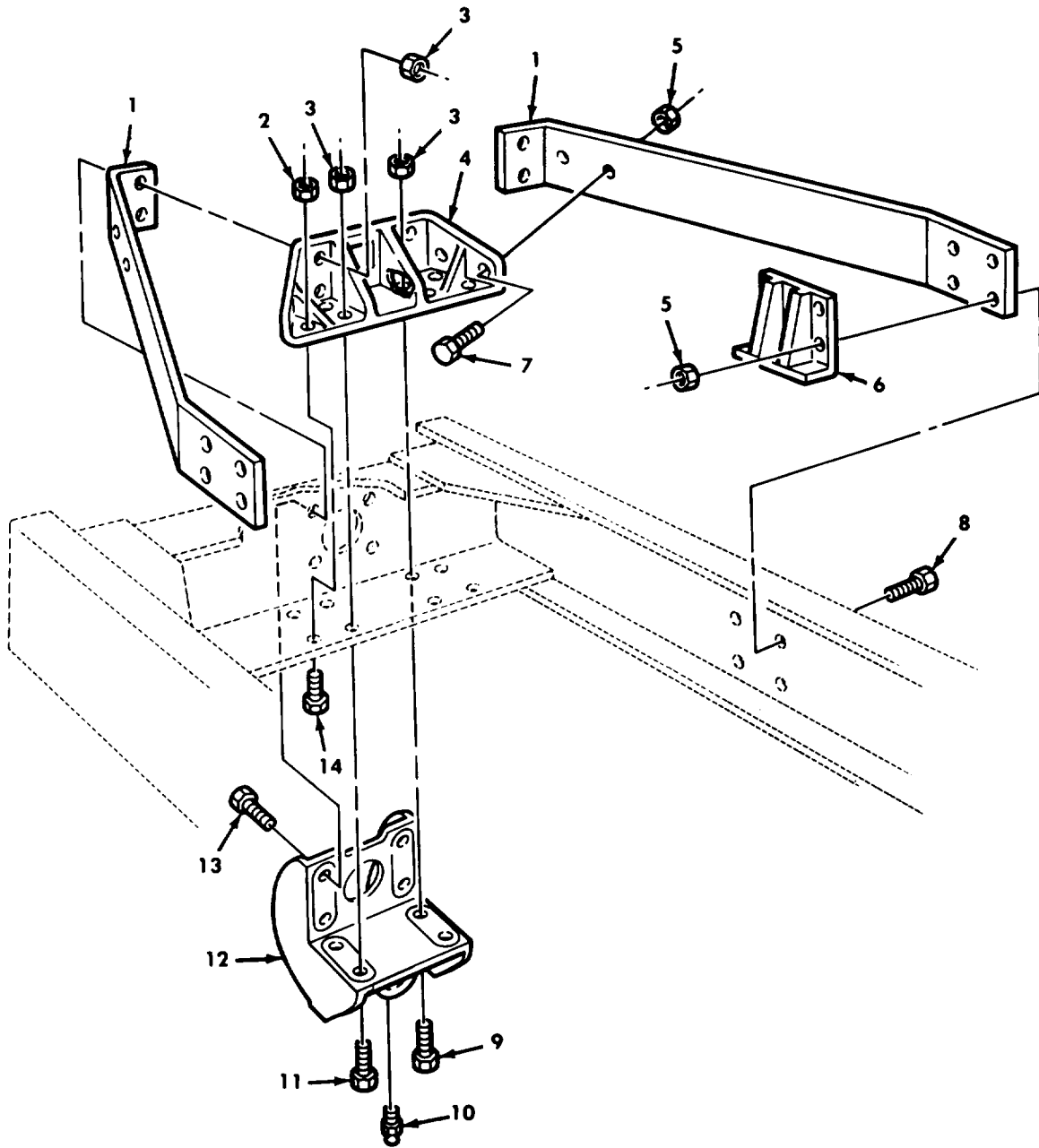
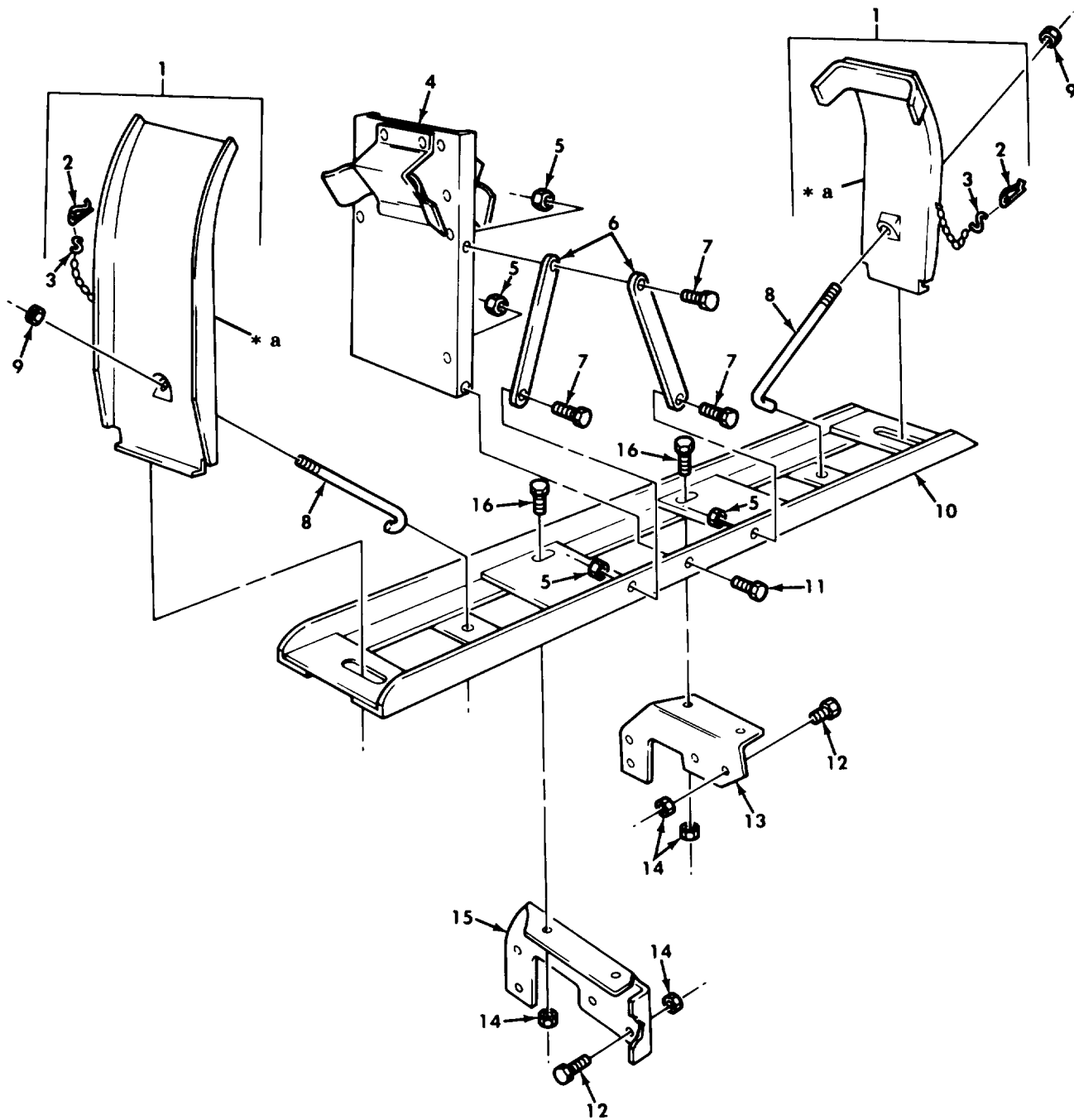

Figure 240. Towing Pintle Mounting Brackets, Wrecker.

SECTION II		TM9-2320-260-34P-1				
(1)	(2)	(3)	(4)	(5)	(6)	
ITEM	SMR		PART			
NO	CODE	CAGEC	NUMBER	DESCRIPTION AND USABLE ON CODES(UOC)		QTY
GROUP 1503 PINTLES AND TOWING ATTACHMENTS						
FIG. 240 TOWING PINTLE MOUNTING BRACKETS, WRECKER						
1	PAOZZ	19207	8332477	BRACKET, ANGLE UOC: 636		2
2	PAOZZ	96906	MS21045-10	NUT, SELF-LOCKING, HE UOC: 636		4
3	PAOZZ	96906	MS51943-46	NUT, SELF-LOCKING, HE UOC: 636		8
4	PFOZZ	19207	8331200	BRACKET, PINTLE UOC: 636		1
5	PAOZZ	96906	MS21045-8	NUT, SELF-LOCKING, HE UOC: 636		12
6	PAOZZ	19207	8332478	BRACKET, ANGLE UOC: 636		2
7	PAOZZ	96906	MS90727-114	SCREW, CAP, HEXAGON H UOC: 636		4
8	PAOZZ	96906	MS90728-116	SCREW, CAP, HEXAGON H UOC: 636		8
9	PAOZZ	96906	MS90727-190	SCREW, CAP, HEXAGON H UOC: 636		2
10	PAOZZ	96906	MS15001-1	FITTING, LUBRICATION UOC: 636		1
11	PAOZZ	96906	MS90727-189	SCREW, CAP, HEXAGON H UOC: 636		2
12	PAOZZ	19207	8330742	BRACKET, PINTLE HOOK UOC: 636		1
13	PAOZZ	96906	MS90727-191	SCREW, CAP, HEXAGON H UOC: 636		4
14	PAOZZ	96906	MS90727-163	SCREW, CAP, HEXAGON H UOC: 636		4

END OF FIGURE



* a PART OF ITEM 1

Figure 241. Spare Tire Carrier, Van.

SECTION II		TM9-2320-260-34P-1				
(1)	(2)	(3)	(4)	(5)	(6)	
ITEM	SMR		PART			
NO	CODE	CAGEC	NUMBER	DESCRIPTION AND USABLE ON CODES(UOC)	QTY	
				GROUP 1504 SPARE WHEEL CARRIER AND TIRE LOCK		
				FIG. 241 SPARE TIRE CARRIER,VAN		
1	PFOZZ	19207	7413458	CLAMP ASSEMBLY,TIRE UOC:630,631,632	2	
2	PAOZZ	19207	7418971	.PIN,RETAINING UOC:630,631,632	1	
3	PAOZZ	96906	MS87006-13	.HOOK,CHAIN,S UOC:630,631,632	1	
4	PFOZZ	19207	11658737	BRACKET,SPARE WHEEL UOC:630,631,632	1	
5	PAOZZ	96906	MS21045-6	NUT,SELF-LOCKING,HE UOC:630,631,632	8	
6	PFOZZ	19207	7409534	BRACE,TIRE CARRIER UOC:630,631,632	4	
7	PAOZZ	96906	MS90727-62	SCREW,CAP,HEXAGON H UOC:630,631,632	6	
8	PAOZZ	19207	7409533	BOLT,HOOK UOC:630,631,632	2	
9	PAOZZ	19207	7331003	NUT,PLAIN,DOUBLE BA UOC:630,631,632	2	
10	PFOZZ	19207	11658738	BRACKET,MOUNTING UOC:630,631,632	1	
11	PAOZZ	96906	MS90726-60	SCREW,CAP,HEXAGON H UOC:630,631,632	2	
12	PAOZZ	96906	MS90727-114	SCREW,CAP,HEXAGON H UOC:630,631,632	4	
13	PAOZZ	19207	11593237	BRACKET,ANGLE UOC:630,631,632	1	
14	PAOZZ	96906	MS21045-8	NUT,SELF-LOCKING,HE UOC:630,631,632	8	
15	PFOZZ	19207	11593242	BRACKET,ANGLE UOC:630,631,632	1	
16	PAOZZ	96906	MS90726-113	SCREW,CAP,HEXAGON H UOC:630,631,632	4	

END OF FIGURE

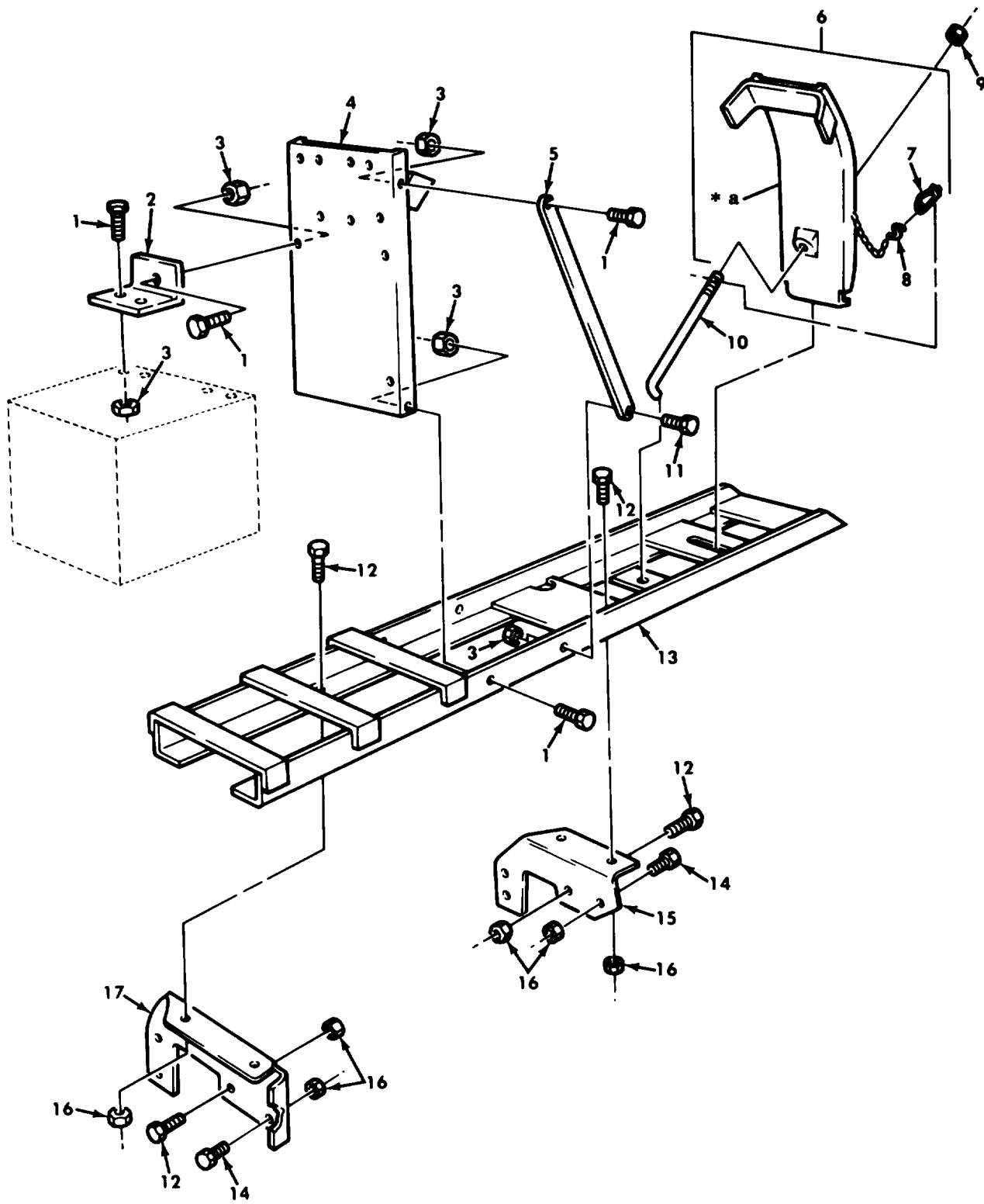

* a PART OF ITEM 6

Figure 242. Spare Tire Carrier, Dump.

SECTION II		TM9-2320-260-34P-1				
(1)	(2)	(3)	(4)	(5)		(6)
ITEM	SMR		PART			
NO	CODE	CAGEC	NUMBER	DESCRIPTION AND USABLE ON CODES(UOC)		QTY
				GROUP 1504 SPARE WHEEL CARRIER AND TIRE LOCK		
				FIG. 242 SPARE TIRE CARRIER,DUMP		
1	PAOZZ	96906	MS90726-60	SCREW,CAP,HEXAGON H UOC:627,633		10
2	PAOZZ	19207	8758183	BRACKET,ANGLE UOC:627,633		2
3	PAOZZ	96906	MS21045-6	NUT,SELF-LOCKING,HE UOC:627,633		12
4	PAOZZ	19207	8758195	BRACKET,SPARE WHEEL UOC:627,633		1
5	PAOZZ	19207	7409534	BRACE,TIRE CARRIER UOC:627,633		2
6	PAOZZ	19207	7413458	CLAMP ASSEMBLY,TIRE UOC:627,633		1
7	PAOZZ	19207	7418971	.PIN RETAINING UOC:627,633		1
8	PAOZZ	96906	MS87006-13	.HOOK,CHAIN,S UOC:627,633		1
9	PAOZZ	19207	7331003	NUT,PLAIN,DOUBLE BA UOC:627,633		1
10	PAOZZ	19207	7409533	BOLT,HOOK UOC:627,633		1
11	PAOZZ	96906	MS90727-62	SCREW,CAP,HEXAGON H UOC:627,633		2
12	PAOZZ	96906	MS90726-113	SCREW,CAP,HEXAGON H UOC:627,633		6
13	PAOZZ	19207	8758148	FRAME SECTION,STRUC UOC:627,633		1
14	PAOZZ	96906	MS90727-114	SCREW,CAP,HEXAGON H UOC:627,633		4
15	PAOZZ	19207	7409536	BRACKET SUPPORT UOC:627,633		1
16	PAOZZ	96906	MS21045-8	NUT,SELF-LOCKING,HE UOC:627,633		10
17	PAOZZ	19207	7409535	BRACKET,SUPPORT UOC:627,633		1

END OF FIGURE

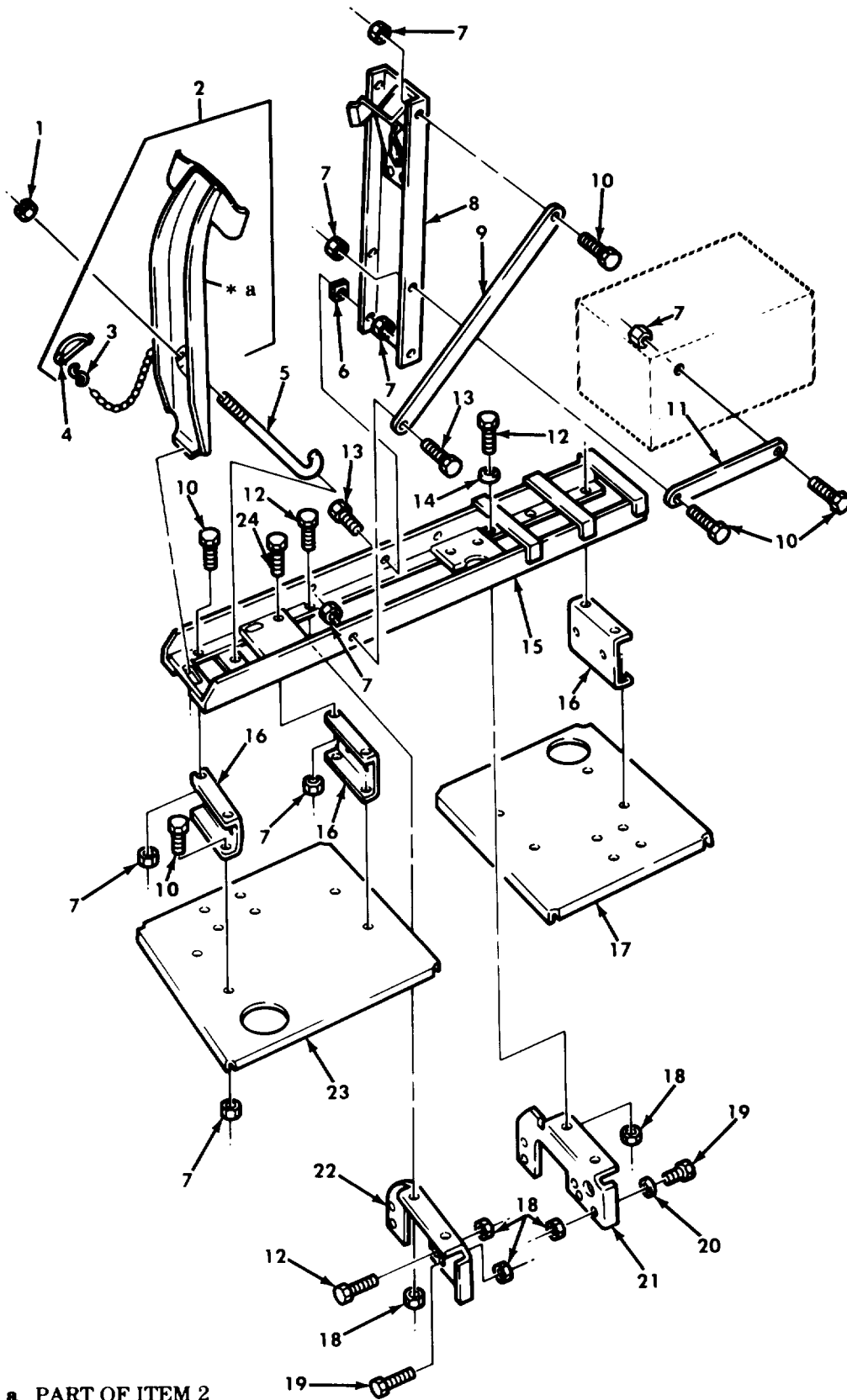

* a PART OF ITEM 2

Figure 243. Spare Tire Carrier, Tractor.

SECTION II		TM9-2320-260-34P-1				
(1)	(2)	(3)	(4)	(5)	(6)	
ITEM NO	SMR CODE	CAGEC	PART NUMBER	DESCRIPTION AND USABLE ON CODES(UOC)	QTY	
GROUP 1504 WHEEL CARRIER AND TIRE LOCK						
FIG. 243 SPARE TIRE CARRIER,TRACTOR						
1	PAOZZ	19207	7331003	NUT,PLAIN,DOUBLE BA UOC:634,635	1	
2	PFOZZ	19207	7413458	CLAMP ASSEMBLY,TIRE UOC:634,635	1	
3	PAOZZ	96906	MS87006-13	.HOOK,CHAIN,S UOC:634,635	1	
4	PAOZZ	19207	7418971	.PIN,RETAINING UOC:634,635	1	
5	PAOZZ	19207	7409533	BOLT,HOOK UOC:634,635	1	
6	PAOZZ	19207	8758194	WASHER,FLAT UOC:634,635	2	
7	PAOZZ	96906	MS21045-6	NUT,SELF-LOCKING,HE UOC:634,635	24	
8	PAOZZ	19207	8758195	BRACKET,SPARE WHEEL UOC:634,635	1	
9	PAOZZ	19207	7409534	BRACE,TIRE CARRIER UOC:634,635	2	
10	PAOZZ	96906	MS90726-60	SCREW,CAP,HEXAGON H UOC:634,635	18	
11	PFOZZ	19207	8758443	CARRIER,TIRE HOLDER UOC:634,635	1	
12	PAOZZ	96906	MS90726-113	SCREW,CAP,HEXAGON H UOC:634,635	6	
13	PAOZZ	96906	MS90727-62	SCREW,CAP,HEXAGON H UOC:634,635	4	
14	PAOZZ	96906	MS27183-18	WASHER,FLAT UOC:634,635	2	
15	PAOZZ	19207	8758444	BRACKET,TIRE SUPPOR UOC:634,635	1	
16	PFOZZ	19207	8758442	PLATE STEP VEHICU UOC:634,635	4	
17	PAOZZ	19207	8758441	FLOOR PLATE,RIGHT UOC:634,635	1	
18	PAOZZ	96906	MS21045-8	NUT,SELF-LOCKING,HE UOC:634,635	10	
19	PAOZZ	96906	MS90727-114	SCREW,CAP,HEXAGON H UOC:634,635	4	
20	PAOZZ	96906	MS9320-14	WASHER,FLAT UOC:634,635	2	
21	PFOZZ	19207	7409535	BRACKET,SUPPORT UOC:634,635	1	
22	PAOZZ	19207	7409536	BRACKET SUPPORT UOC:634,635	1	
23	PAOZZ	19207	8758197	FLOOR PLATE,LEFT UOC:634,635	1	
24	PAOZZ	96906	MS90726-61	SCREW,CAP,HEXAGON H	2	

SECTION II TM9-2320-260-34P-1
(1) (2) (3) (4) (5) (6)
ITEM SMR PART
NO CODE CAGEC NUMBER DESCRIPTION AND USABLE ON CODES(UOC) QTY

UOC:634,635

END OF FIGURE

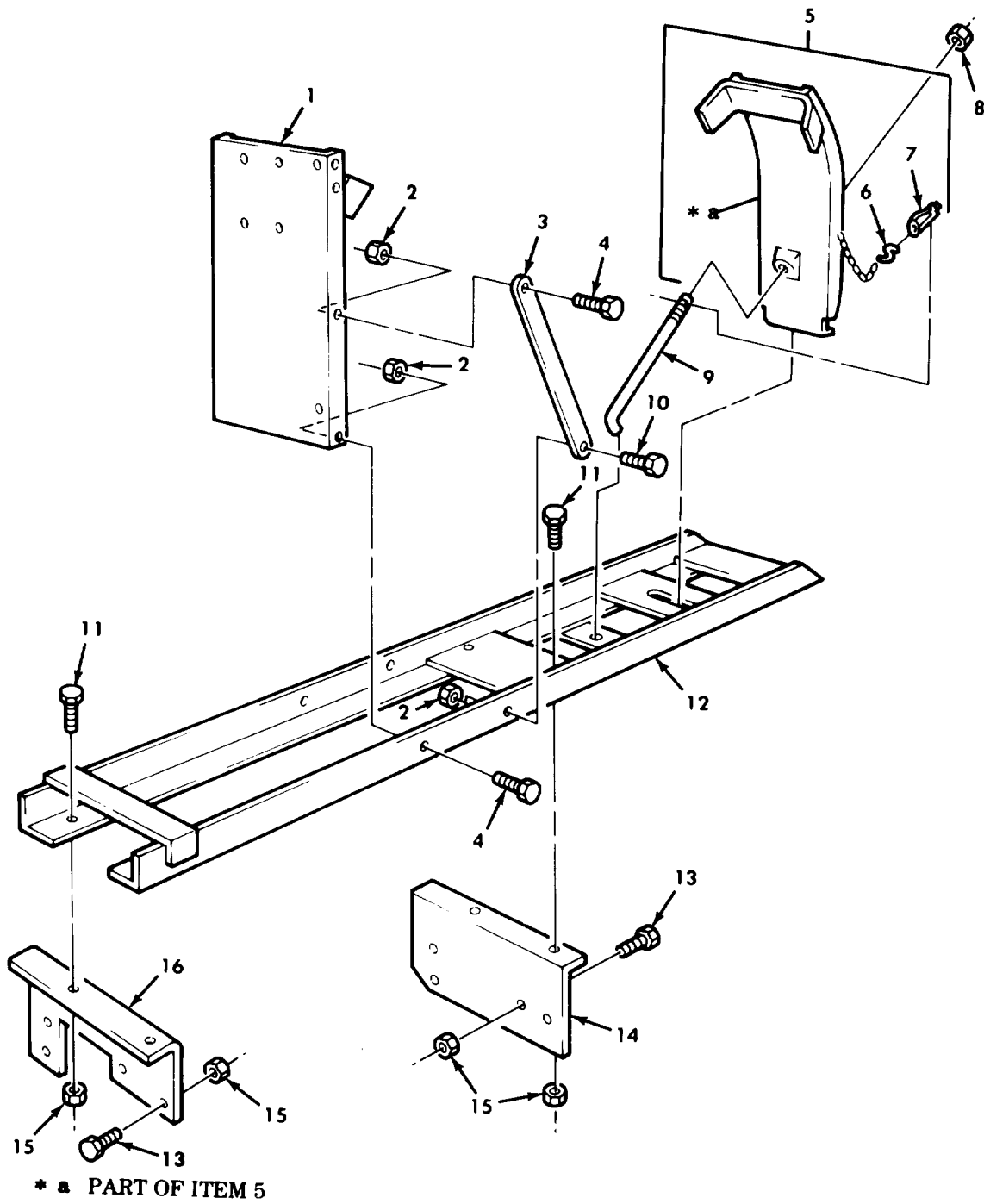

Figure 244. Spare Tire Carrier, Bolster Logger.

SECTION II		TM9-2320-260-34P-1			
(1)	(2)	(3)	(4)	(5)	(6)
ITEM NO	SMR CODE	CAGEC	PART NUMBER	DESCRIPTION AND USABLE ON CODES(UOC)	QTY
				GROUP 1504 SPARE WHEEL CARRIER AND TIRE LOCK	
				FIG. 244 SPARE TIRE CARRIER, BOLSTER LOGGER	
1	PFOZZ	19207	11593243	BRACKET,SUPPORT UOC:614	1
2	PAOZZ	96906	MS21045-6	NUT,SELF-LOCKING,HE UOC:614	6
3	PFOZZ	19207	7409534	BRACE,TIRE CARRIER UOC:614	1
4	PAOZZ	96906	MS90726-60	SCREW,CAP,HEXAGON H UOC:614	4
5	PFOZZ	19207	7413458	CLAMP ASSEMBLY,TIRE UOC:614	1
6	PAOZZ	96906	MS87006-13	.HOOK,CHAIN,S UOC:614	1
7	PAOZZ	19207	7418971	.PIN,RETAINING UOC:614	1
8	PAOZZ	19207	7331003	NUT,PLAIN,DOUBLE BA UOC:614	1
9	PAOZZ	19207	7409533	BOLT,HOOK UOC:614	1
10	PAOZZ	96906	MS90726-60	SCREW,CAP,HEXAGON H UOC:614	2
11	PAOZZ	96906	MS90726-113	SCREW,CAP,HEXAGON H TIRE CARRIER SUPPORT UOC:614	4
12	PFOZZ	19207	11593247	BASE,TIRE CARRIER UOC:614	1
13	PAOZZ	96906	MS90726-115	SCREW,CAP,HEXAGON H UOC:614	4
14	PFOZZ	19207	11593237	BRACKET,ANGLE UOC:614	1
15	PAOZZ	96906	MS21045-8	NUT,SELF-LOCKING,HE TIRE CARRIER SUPPORT UOC:614	8
16	PFOZZ	19207	11593242	BRACKET,ANGLE UOC:614	1
				END OF FIGURE	

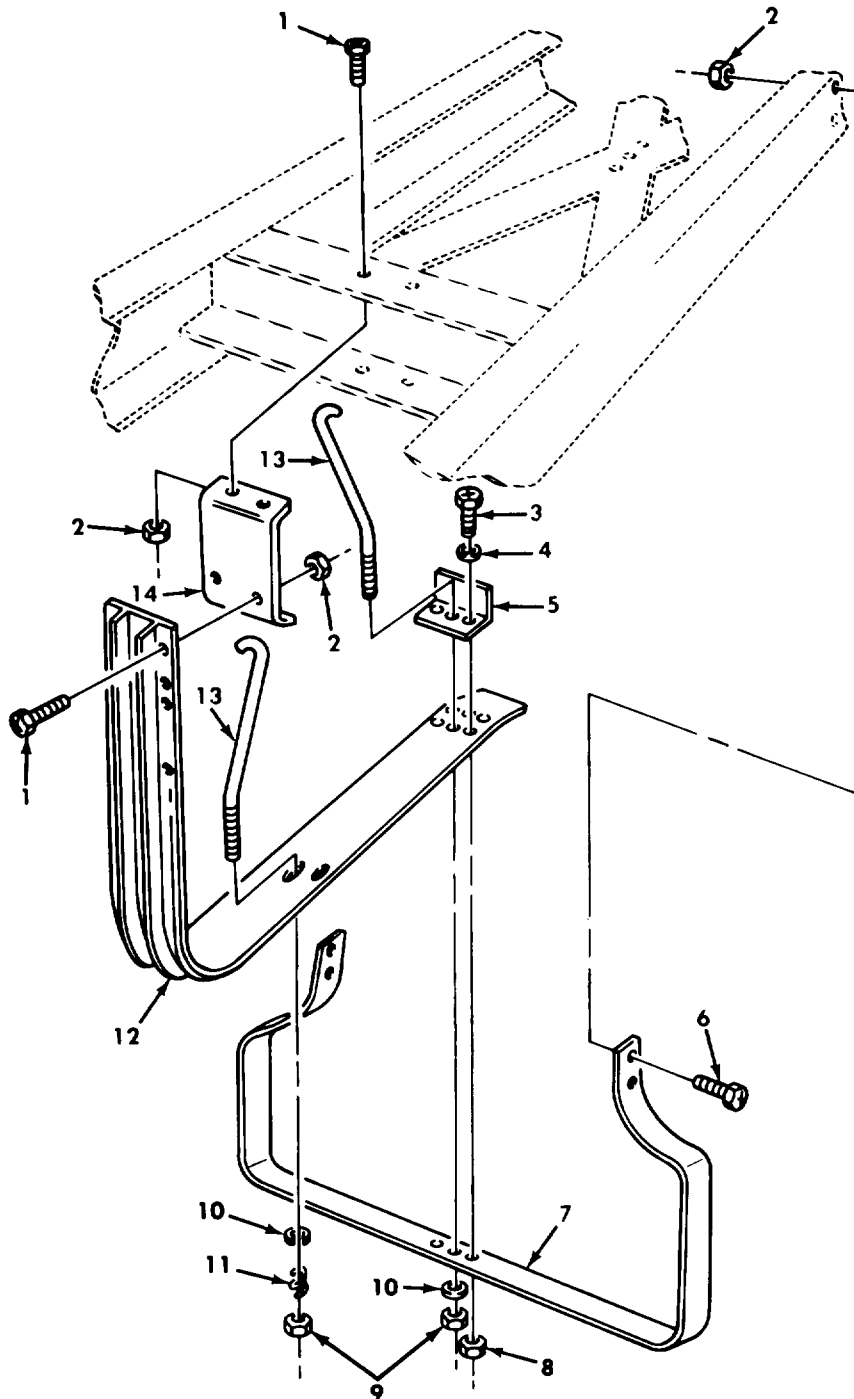

Figure 245. Spare Tire Carrier, Cargo.

SECTION II		TM9-2320-260-34P-1				
(1)	(2)	(3)	(4)	(5)	(6)	
ITEM	SMR		PART			
NO	CODE	CAGEC	NUMBER	DESCRIPTION AND USABLE ON CODES(UOC)		QTY
				GROUP 1504 SPARE WHEEL CARRIER AND TIRE LOCK		
				FIG. 245 SPARE TIRE CARRIER,CARGO		
1	PAOZZ	96906	MS90727-111	SCREW,CAP,HEXAGON H UOC:628,629		6
2	PAOZZ	96906	MS21045-8	NUT,SELF-LOCKING,HE UOC:628,629		10
3	PAOZZ	96906	MS90727-63	SCREW,CAP,HEXAGON H UOC:628,629		2
4	PAOZZ	96906	MS35338-46	WASHER,LOCK UOC:628,629		2
5	PAOZZ	19207	10938248	BRACKET,ANGLE UOC:628,629		1
6	PAOZZ	96906	MS90726-113	SCREW,CAP,HEXAGON H UOC:628,629		4
7	PAOZZ	19207	11593184	CARRIER, SPRARE WHEEL UOC:628,629		1
8	PAOZZ	96906	MS51968-8	NUT,PLAIN,HEXAGON UOC:628,629		2
9	PAOZZ	19207	10938443-2	NUT,PLAIN,SINGLE BA UOC:628,629		2
10	PAOZZ	96906	MS27183-23	WASHER,FLAT UOC:628,629		2
11	PAOZZ	19207	11593193	SPRING,HELICAL,COMP UOC:628,629		1
12	PAOZZ	19207	11593187	PLATE,TIRE CARRIER UOC:628,629		1
13	PAOZZ	19207	11593182	BOLT,HOOK UOC:628,629		2
14	PAOZZ	19207	10883245	BRACKET,MOUNTING UOC:628,629		1
				END OF FIGURE		

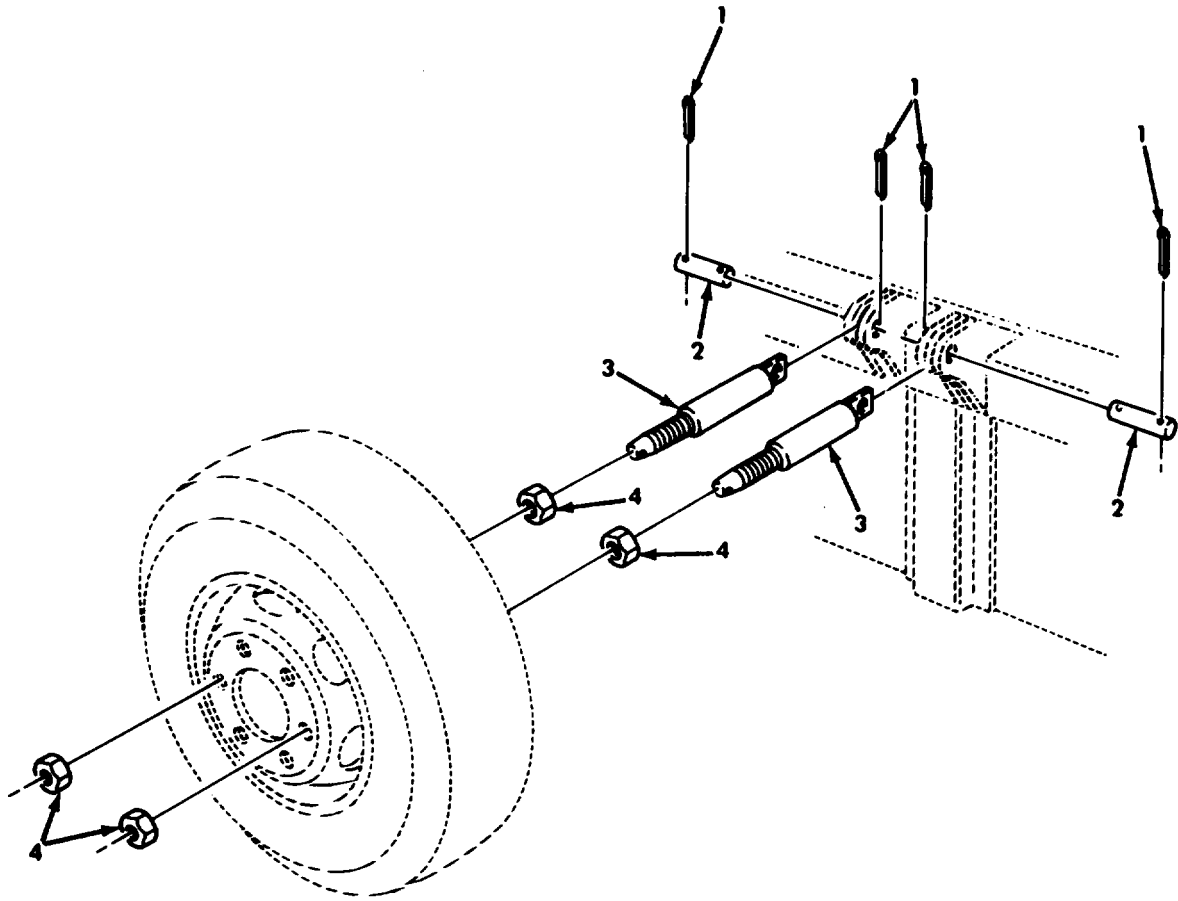

Figure 246. Spare Tire Mounting Parts, Cargo

SECTION II		TM9-2320-260-34P-1				
(1)	(2)	(3)	(4)	(5)	(6)	
ITEM	SMR		PART			
NO	CODE	CAGEC	NUMBER	DESCRIPTION AND USABLE ON CODES(UOC)	QTY	
				GROUP 1504 SPARE WHEEL CARRIER AND TIRE LOCK		
				FIG. 246 SPARE TIRE MOUNTING PARTS, CARGO		
1	PAOZZ	96906	MS24665-421	PIN,COTTER UOC:625,626,637,638	4	
2	PAOZZ	96906	MS51932-181	PIN,STRAIGHT,HEADLE UOC:625,626,637,638	2	
3	PAOZZ	19207	11611619	BOLT,EYE UOC:637,638	2	
3	PAOZZ	19207	11593202	STUD,SPARE WHEEL MT UOC:625,626	2	
4	PAOZZ	96906	MS51983-8	NUT,PLAIN,HEXAGON UOC:637,638	4	
4	PAOZZ	19207	10938444-2	NUT,PLAIN,SINGLE BA UOC:625,626	2	
				END OF FIGURE		

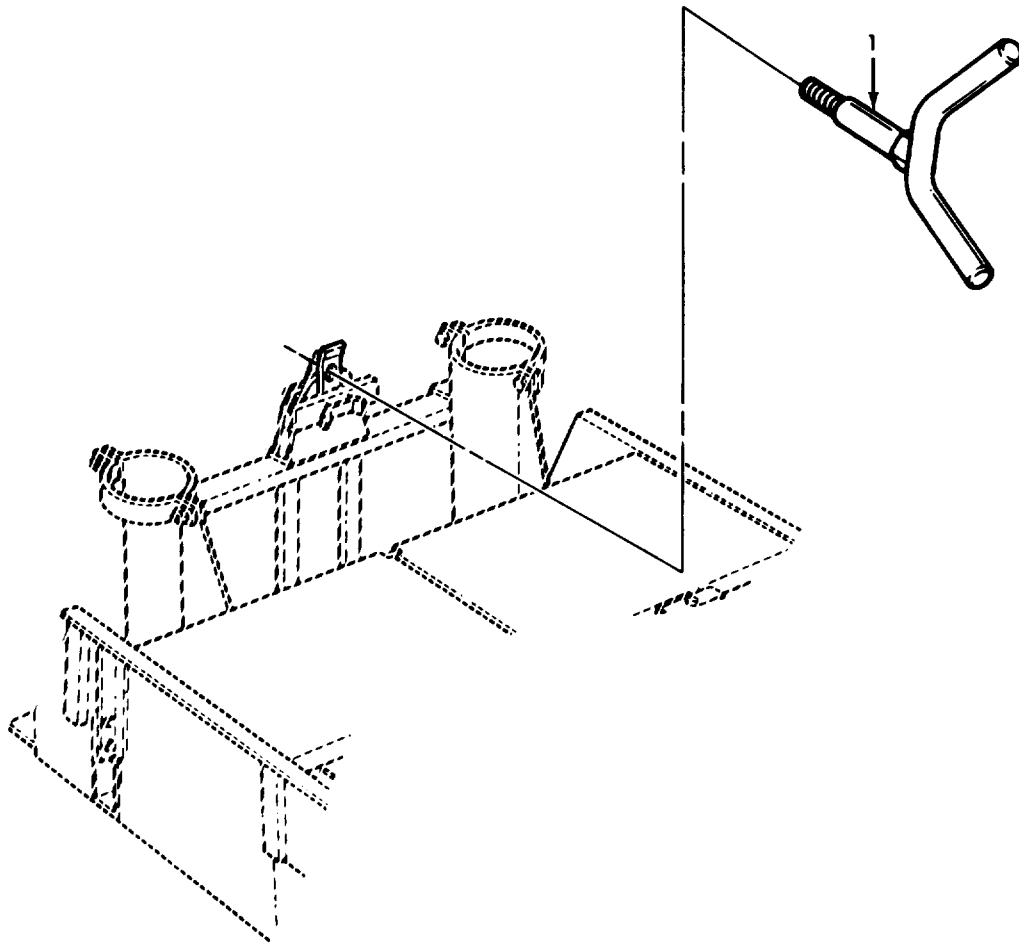

Figure 247. Space Tire Carrier, Wrecker.

SECTION II		TM9-2320-260-34P-1				
(1)	(2)	(3)	(4)	(5)	(6)	
ITEM	SMR		PART			
NO	CODE	CAGEC	NUMBER	DESCRIPTION AND USABLE ON CODES(UOC)	QTY	
				GROUP 1504 SPARE WHEEL CARRIER AND TIRE LOCK		
				FIG. 247 SPARE TIRE CARRIER,WRECKER		
1	PAOZZ	19207	10876599	LUG,WING UOC:622	1	
				END OF FIGURE		

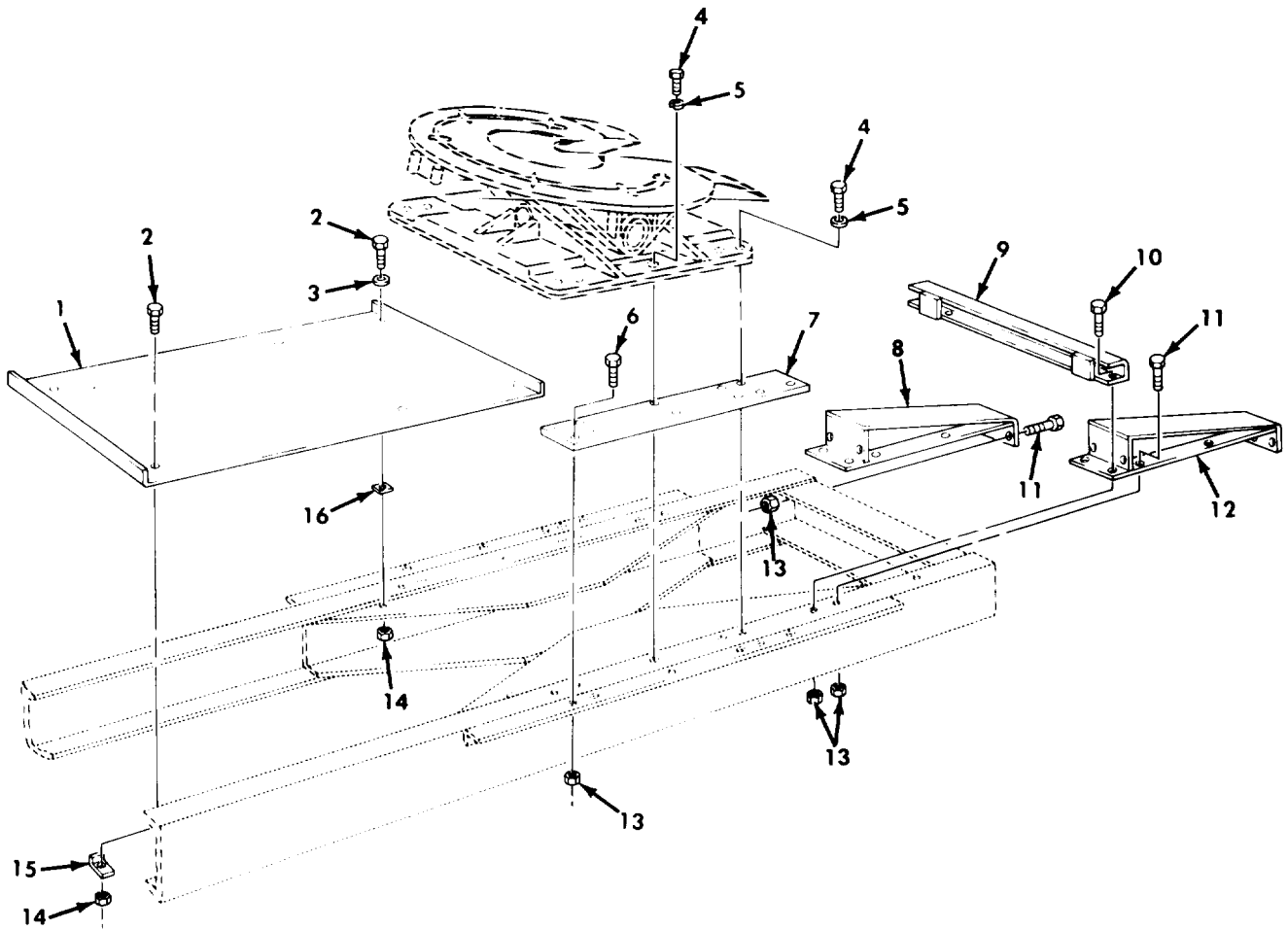
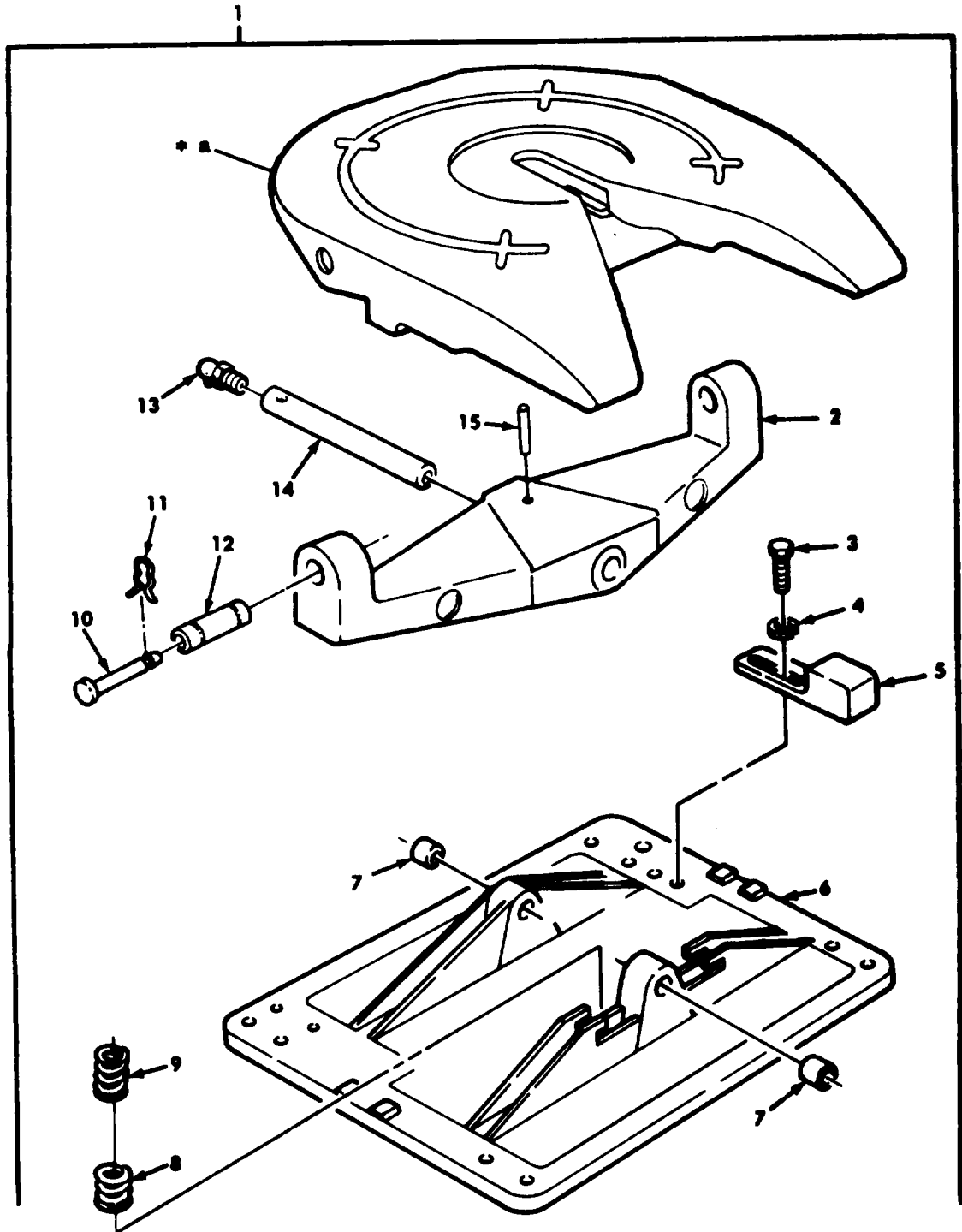

Figure 248. Fifth Wheel Mounting and Related Parts.

SECTION II		TM9-2320-260-34P-1			
(1)	(2)	(3)	(4)	(5)	(6)
ITEM	SMR		PART		
NO	CODE	CAGEC	NUMBER	DESCRIPTION AND USABLE ON CODES(UOC)	QTY
GROUP 1506 FIFTH WHEEL					
FIG. 248 FIFTH WHEEL MOUNTING AND RELATED PARTS					
1	PAOZZ	19207	11658697	PLATE, MOUNTING, FIFT UOC: 634, 635	1
2	PAOZZ	96906	MS90727-64	SCREW, CAP, HEXAGON H UOC: 634, 635	6
3	PAOZZ	96906	MS27183-14	WASHER, FLAT UOC: 634, 635	2
4	PAOZZ	96906	MS90727-163	SCREW, CAP, HEXAGON H UOC: 634, 635	10
4	PAOZZ	40152	201044	SCREW, MACHINE UOC: 636	10
5	PAOZZ	96906	MS35335-39	WASHER, LOCK UOC: 634, 635	10
5	PAOZZ	12603	4E10	WASHER, LOCK UOC: 636	10
6	PAOZZ	96906	MS90727-166	SCREW, CAP, HEXAGON H UOC: 634, 635, 636	12
7	PAOZZ	19207	11608882	SPACER, FIFTH WHEEL UOC: 634, 635, 636	2
8	PAOZZ	19207	7409884	PLATE WHEEL APPROAC UOC: 634, 635	1
9	PAOZZ	19207	8758365	CHANNEL, REINFORCING UOC: 634, 635	1
10	PAOZZ	96906	MS90727-165	SCREW, CAP, HEXAGON H UOC: 634, 635	2
11	PAOZZ	96906	MS90727-164	SCREW, CAP, HEXAGON H UOC: 634, 635	12
12	PFOZZ	19207	7409883	PLATE WHEEL APPROAC UOC: 634, 635	1
13	PAOZZ	96906	MS21045-10	NUT, SELF-LOCKING, HE UOC: 634, 635	14
13	PAOZZ	96906	MS21045-10	NUT, SELF-LOCKING, HE UOC: 636	12
14	PAOZZ	96906	MS51943-36	NUT, SELF-LOCKING, HE UOC: 634, 635	6
15	PAOZZ	19207	10883335	PLATE, RETAINING, FIF UOC: 634, 635	4
16	PAOZZ	19207	11658696	SPACER, PLATE UOC: 634, 635	2

END OF FIGURE



* a PART OF ITEM 1

Figure 249. Fifth Wheel Assembly, Basic (Sheet 1 of 2).

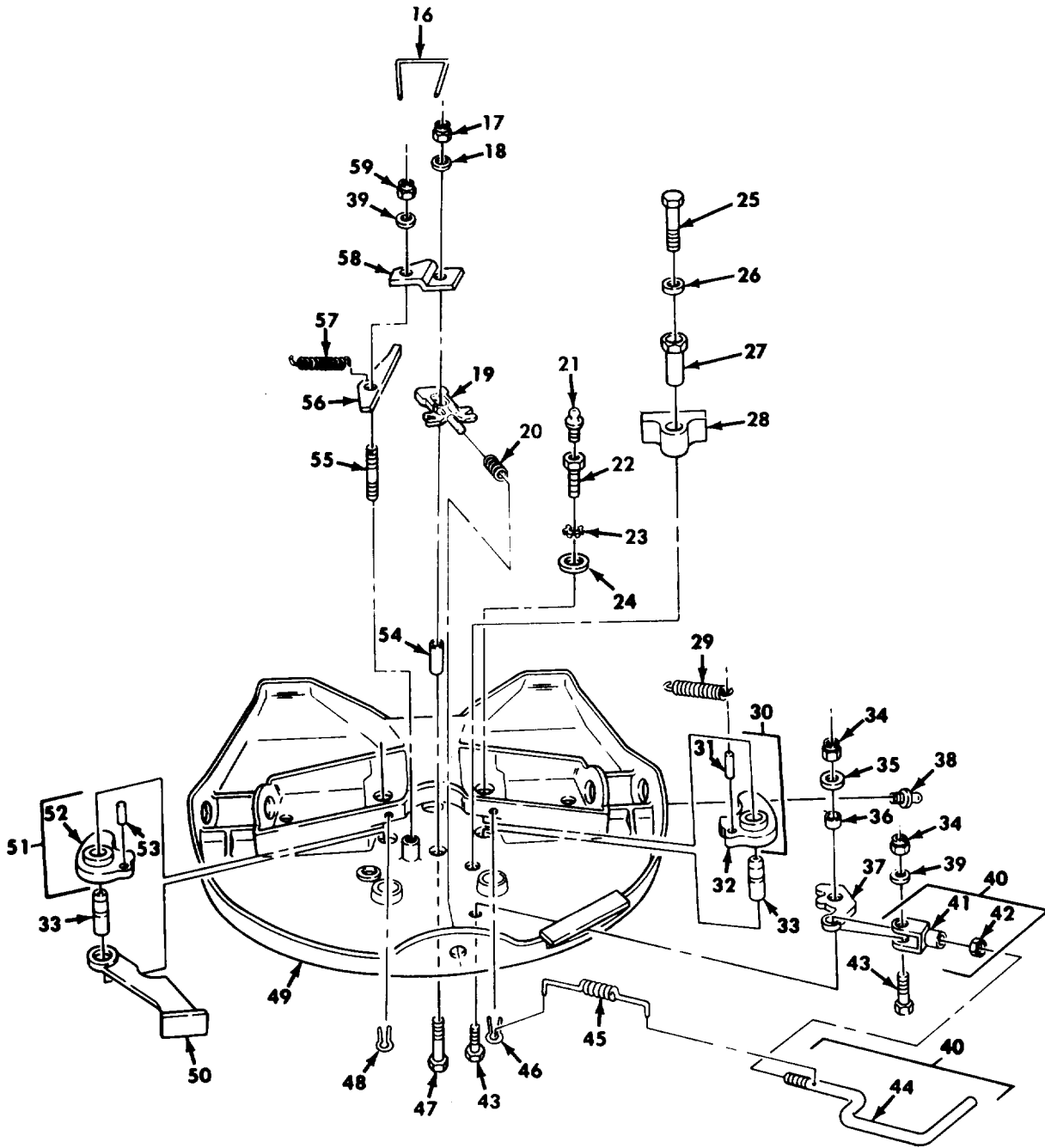

Figure 249. Fifth Wheel Assembly, Basic (Sheet 2 of 2).

SECTION II		TM9-2320-260-34P-1				
(1)	(2)	(3)	(4)	(5)	(6)	
ITEM	SMR		PART			
NO	CODE	CAGEC	NUMBER	DESCRIPTION AND USABLE ON CODES(UOC)	QTY	
GROUP 1506 FIFTH WHEEL						
FIG. 249 FIFTH WHEEL ASSEMBLY BASIC						
1	PAOFF	19207	11669413-1	FIFTH WHEEL ASSEMBL UOC:634,635	1	
2	XAFZZ	19207	12300586	.WALKING BEAM UOC:634,635	1	
3	PAFZZ	96906	MS90728-189	.SCREW,CAP,HEXAGON H UOC:634,635	4	
4	PAFZZ	19207	12300589	.WASHER,FLAT UOC:634,635	4	
5	PFOZZ	19207	12300579	.WEDGE,LEVELING UOC:634,635	2	
6	PPFZZ	19207	12300739	.BASE PLATE ASSY UOC:634,635	1	
7	PPFZZ	19207	12300738	.BEARING,SLEEVE UOC:634,635	4	
8	PAFZZ	19207	12300989	.SPRING,HELICAL,COMP UOC:634,635	1	
9	PAFZZ	19207	12300990	.SPRING,HELICAL,COMP UOC:634,635	1	
10	PAFZZ	19207	12301434	.PIN,STRAIGHT,HEADLE UOC:634,635	2	
11	PAFZZ	19207	12301433	.PIN,CLIP UOC:634,635	2	
12	PAFZZ	14371	59-002134	.BUSHING,PIN MOUNT UOC:634,635	2	
13	PAFZZ	96906	MS15003-4	.FITTING,LUBRICATION UOC:634,635	2	
14	PFOZZ	19207	12300582	.SHAFT,WALKING BEAM UOC:634,635	1	
15	PAOZZ	19207	12300585	.PIN,GROOVED,HEADLES UOC:634,635	2	
16	PAFZZ	96906	MS20995F91-8	WIRE,NONELECTRICAL	1	
17	PAFZZ	96906	MS21045-10	NUT,SELF-LOCKING,HE PART OF KIT P/N 59-003128	1	
18	PAFZZ	14371	08-201941	WASHER,FLAT UOC:634,635	1	
19	PPFZZ	19207	12300580	RACK,FIFTH WHEEL PART OF KIT P/N 59- 003128 UOC:634,635	1	
20	PAFZZ	19207	12300626	SPRING,HELICAL COMP PART OF KIT P/N 59-003128 UOC:634,635	1	
21	PAFZZ	96906	MS15003-6	FITTING,LUBRICATION UOC:614,620,621,622,623,624,625,626 627,628,629,630,631,632,633,634,635, 636	2	
22	PAFZZ	14371	59-001661	FITTING,LUBRICATION UOC:634,635	2	
23	PAFZZ	96906	MS35335-40	WASHER,LOCK	2	

SECTION II		TM9-2320-260-34P-1			
(1)	(2)	(3)	(4)	(5)	(6)
ITEM	SMR		PART		
NO	CODE	CAGEC	NUMBER	DESCRIPTION AND USABLE ON CODES(UOC)	QTY
24	PAFZZ	14371	08-204655	UOC:634,635 WASHER,FLAT	2
25	PAFZZ	96906	MS90728-167	UOC:634,635 SCREW,CAP,HEXAGON H	1
26	PAFZZ	96906	MS35338-50	UOC:634,635 WASHER,LOCK	1
27	PAFZZ	19207	12300592	UOC:634,635 CAM,SLACK ADJUSTER	1
28	PAFZZ	19207	12300610	UOC:634,635 BUSHING,NONMETALLIC	1
29	PAFZZ	14371	08-202461	UOC:634,635 SPRING PART OF KIT P/N 59-003128	1
30	PAFZZ	14371	59-002147	UOC:634,635 JAW ASSEMBLY COUPLE PART OF KIT P/N 59-003128	1
31	XAFZZ	19207	12300605	UOC:634,635 .PIN	1
32	XAFZZ	19207	12300613	UOC:634,635 .COUPLER JAW	1
33	PAFZZ	14371	59-001578	UOC:634,635 PIN PART OF KIT P/N 59-003128	2
34	PAFZZ	96906	MS21044-N8	UOC:634,635 NUT,SELF-LOCKING,HE	2
35	PAFZZ	14371	08-204981	UOC:634,635 WASHER	1
36	PAFZZ	19207	12300603	UOC:634,635 SPACER,SLEEVE PART OF KIT P/N 59- 003128	1
37	PAFZZ	19207	12300596	UOC:634,635 LEVER,MANUAL CONTRO	1
38	PAFZZ	96906	MS15003-1	UOC:634,635 FITTING,LUBRICATION	2
39	PAFZZ	19207	11640362-1	UOC:634,635 WASHER,FLAT	2
40	PAFZZ	19207	12300584	UOC:634,635 LEVER,MANUAL CONTRO	1
41	PAFZZ	19207	12300583	UOC:634,635 .CLEVIS,ROD END	1
42	PAFZZ	96906	MS51968-17	UOC:634,635 .NUT,PLAIN,HEXAGON	1
43	PAFZZ	96906	MS90727-115	UOC:634,635 SCREW,CAP,HEXAGON H PART OF KIT P/N 59-003128	2
44	PAFZZ	19207	12300611	UOC:634,635 .HANDLE,MANUAL CONTR	1
45	PAFZZ	19207	12300614	UOC:634,635 SPRING,HELICAL,EXTE	1
46	PAFZZ	96906	MS24665-655	UOC:634,635 PIN,COTTER	1
47	PAFZZ	14371	08-205614	UOC:634,635 BOLT PART OF KIT P/N 59-003128	1
48	PAFZZ	14371	08-202008	UOC:634,635 PIN,COTTER	1
49	XAFZZ	19207	12300617	UOC:634,635 BASE	1

SECTION II		TM9-2320-260-34P-1				
(1)	(2)	(3)	(4)	(5)	(6)	
ITEM	SMR		PART			
NO	CODE	CAGEC	NUMBER	DESCRIPTION AND USABLE ON CODES(UOC)	QTY	
50	PAFZZ	19207	12300602	ARM,FIFTH WHEEL PART OF KIT P/N 59-003128 UOC:634,635	1	
51	PAFZZ	14371	59-002148	JAW ASSEMBLY COUPLE PART OF KIT P/N 59-003128 UOC:634,635	1	
52	XAFZZ	19207	12300613	.COUPLER JAW UOC:634,635	1	
53	XAFZZ	19207	12300605	.PIN UOC:634,635	1	
54	PAFZZ	19207	11640341	SPACER,SLEEVE PART OF KIT P/N 59-003128 UOC:634,635	1	
55	PAFZZ	14371	08-204702	STUD,PLAIN UOC:634,635	1	
56	PFFZZ	19207	12300594	LATCH,FIFTH WHEEL PART OF KIT P/N 59-003128 UOC:634,635	1	
57	PAFZZ	19207	7409903	SPRING,HELICAL,EXTE UOC:634,635	1	
58	PFFZZ	19207	12300593	BRACKET,DOUBLE ANGL UOC:634,635	1	
59	PAFZZ	96906	MS21045-8	NUT,SELF-LOCKING,HE PART OF KIT P/N 59-003128 UOC:634,635	1	

END OF FIGURE

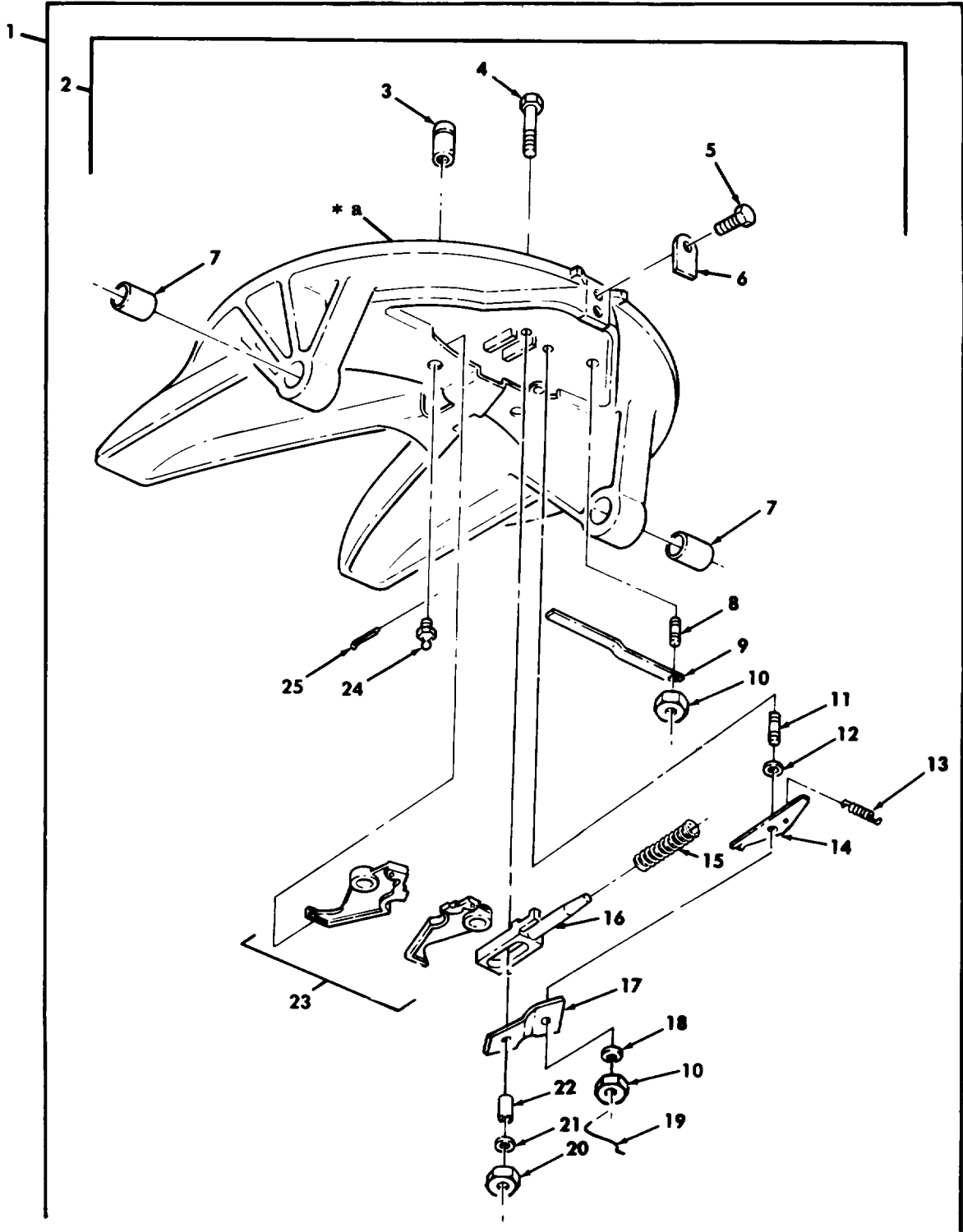

* a PART OF ITEM 2

Figure 250. Fifth Wheel Assembly (Sheet 1 of 2).

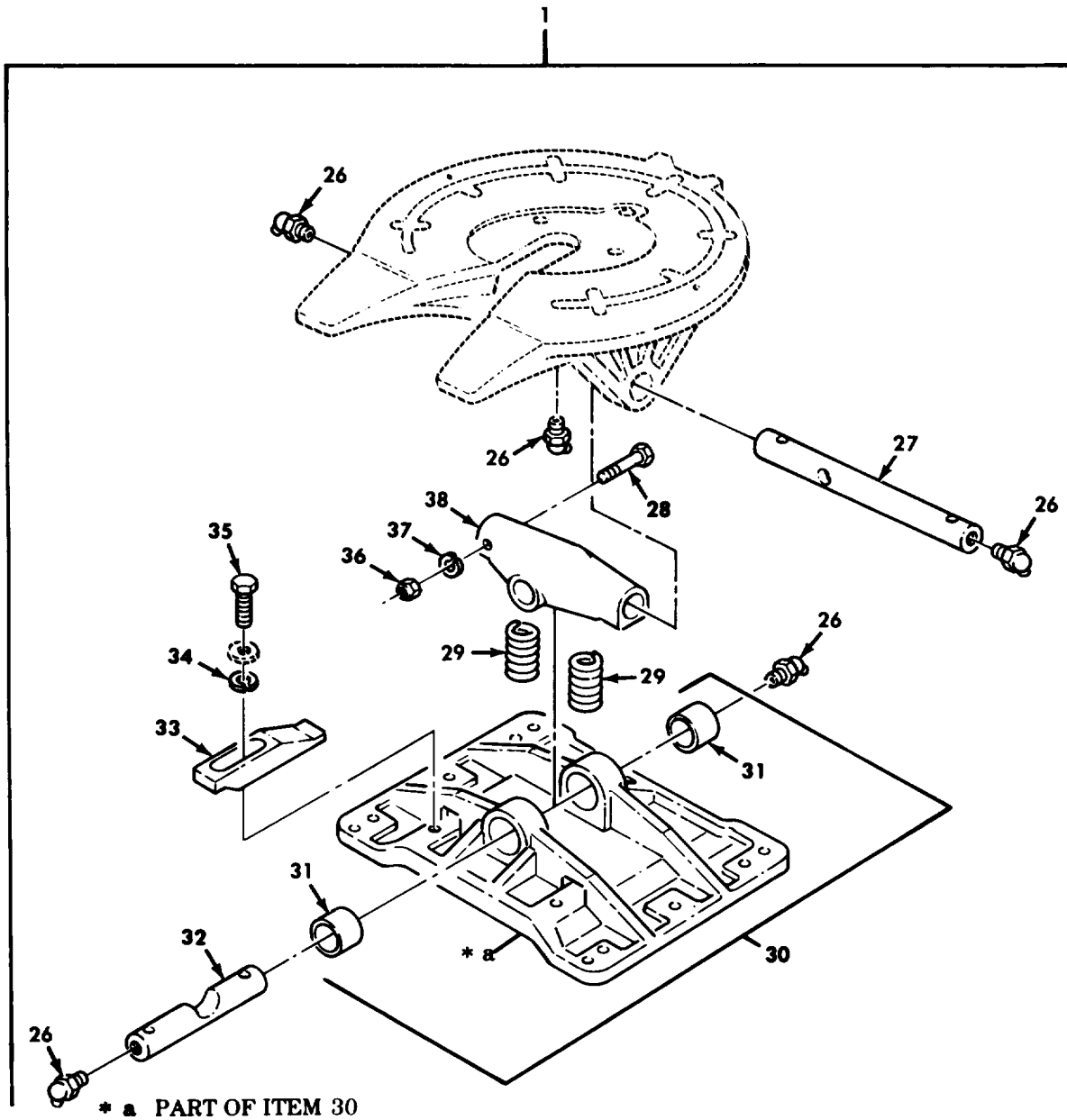

* a PART OF ITEM 30

Figure 250. Fifth Wheel Assembly (Sheet 2 of 2).

SECTION II		TM9-2320-260-34P-1				
(1)	(2)	(3)	(4)	(5)	(6)	
ITEM	SMR		PART			
NO	CODE	CAGEC	NUMBER	DESCRIPTION AND USABLE ON CODES(UOC)	QTY	
GROUP 1506 FIFTH WHEEL						
FIG. 250 FIFTH WHEEL ASSEMBLY						
1	PFZZ	19207	11640352	FIFTH WHEEL ASSEMBL COMPLETE UOC:636	1	
2	PFZZ	19207	11640347	.FIFTH WHEEL ASSEMBL UOC:636	1	
3	PAFZZ	19207	7418836	..PIN,GROOVED,HEADED UOC:636	2	
4	PAFZZ	19207	12300595-1	..SCREW,CAP,HEXAGON UOC:636	1	
5	PAFZZ	19207	7067974	..BOLT,SHOULDER UOC:636	1	
6	PAFZZ	19207	7409881	..LATCH,SAFETY UOC:636	1	
7	PAFZZ	19207	11640350-1	..BUSHING,SLEEVE UOC:636	2	
8	PAFZZ	19207	7068244	..STUD,PLAIN UOC:636	2	
9	PAFZZ	19207	5328463	..LEVER,MANUAL CONTRO UOC:636	1	
10	PAFZZ	96906	MS21045-8	..NUT,SELF-LOCKING,HE UOC:636	2	
11	PAFZZ	19207	12300604	..STUD,PLAIN UOC:636	1	
12	PAFZZ	19207	11640362	..WASHER,FLAT UOC:636	4	
13	PAFZZ	19207	7409903	..SPRING,HELICAL,EXTE UOC:636	1	
14	PAFZZ	19207	12300594	..LEVER,LOCK-RELEASE UOC:636	1	
15	PAFZZ	19207	7409901	..SPRING,HELICAL,COMP UOC:636	1	
16	PAFZZ	19207	7068245	..PLUNGER,DETENT UOC:636	1	
17	PAFZZ	19207	12300593	..BRACKET,DOUBLE ANGL	2	
18	PAFZZ	19207	11640362-1	..WASHER,FLAT	1	
19	PAFZZ	96906	MS20995F91-8	..WIRE,NONELECTRICAL MAKE FROM ..WIRE,NONELECTRICAL P/N MS20995F91 UOC:636	1	
20	PAFZZ	96906	MS21045-10	..NUT,SELF-LOCKING,HE UOC:636	1	
21	PAFZZ	19207	12300609	..WASHER,FLAT UOC:636	1	
22	PAFZZ	19207	11640341	..SPACER,SLEEVE UOC:636	1	
23	PAFZZ	19207	8742718	..JAW,ASSEMBLY,FIFTH UOC:636	1	
24	PAFZZ	96906	MS15003-6	..FITTING,LUBRICATION UOC:636	2	
25	PAFZZ	96906	MS24665-625	..PIN,COTTER	2	

SECTION II		TM9-2320-260-34P-1				
(1)	(2)	(3)	(4)	(5)		(6)
ITEM	SMR		PART			
NO	CODE	CAGEC	NUMBER	DESCRIPTION AND USABLE ON CODES(UOC)		QTY
				UOC: 636		
26	PAFZZ	96906	MS15003-4	.FITTING,LUBRICATION		5
				UOC: 636		
27	PPFZZ	19207	11640343	.SHAFT,LATERAL FIFTH		1
				UOC: 636		
28	PAFZZ	96906	MS90727-122	.SCREW,CAP,HEXAGON H		1
				UOC: 636		
29	PAFZZ	19207	7409902	.SPRING,HELICAL COMP		2
				UOC: 636		
30	PAFZZ	19207	11640344	.BASE,FIFTH-WHEEL		1
				UOC: 636		
31	PAFZZ	19207	11640350-2	.BUSHING,SLEEVE		2
				UOC: 636		
32	PAFZZ	19207	11640342	.SHAFT,FIFTH WHEEL		1
				UOC: 636		
33	PAFZZ	19207	7089514	.WEDGE		2
				UOC: 636		
34	PAFZZ	96906	MS35338-51	.WASHER,LOCK		2
				UOC: 636		
35	PAFZZ	96906	MS90728-190	.SCREW,CAP,HEXAGON H		2
				UOC: 636		
36	PAFZZ	34623	MA219-21065	.NUT,SLEEVE-LOCKING,HE		1
				UOC: 636		
37	PAFZZ	96906	MS35338-48	.WASHER,LOCK		1
				UOC: 636		
38	PPFZZ	19207	11640351	.FRAME SECTION,STRUC		1
				UOC: 636		

END OF FIGURE

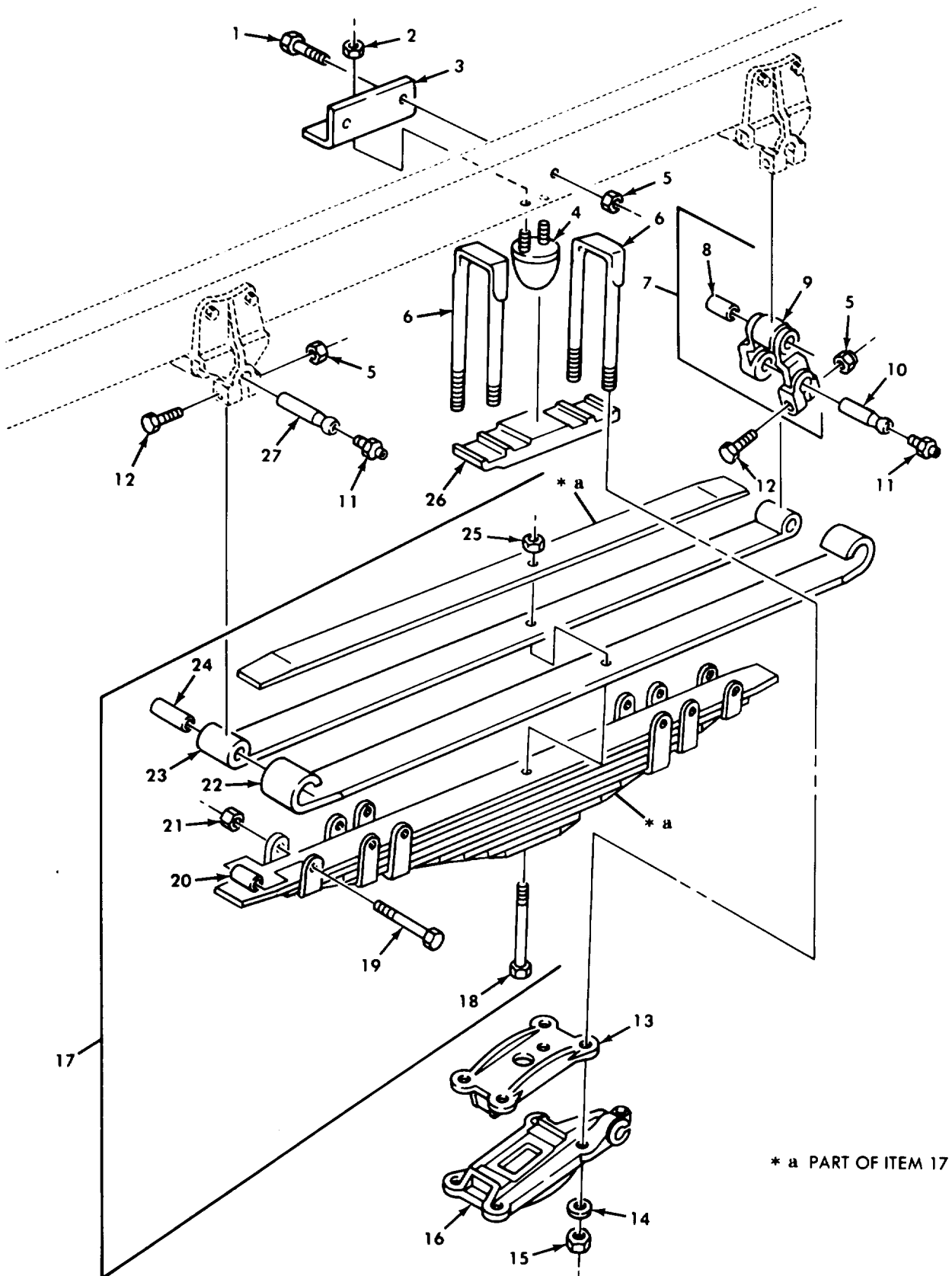
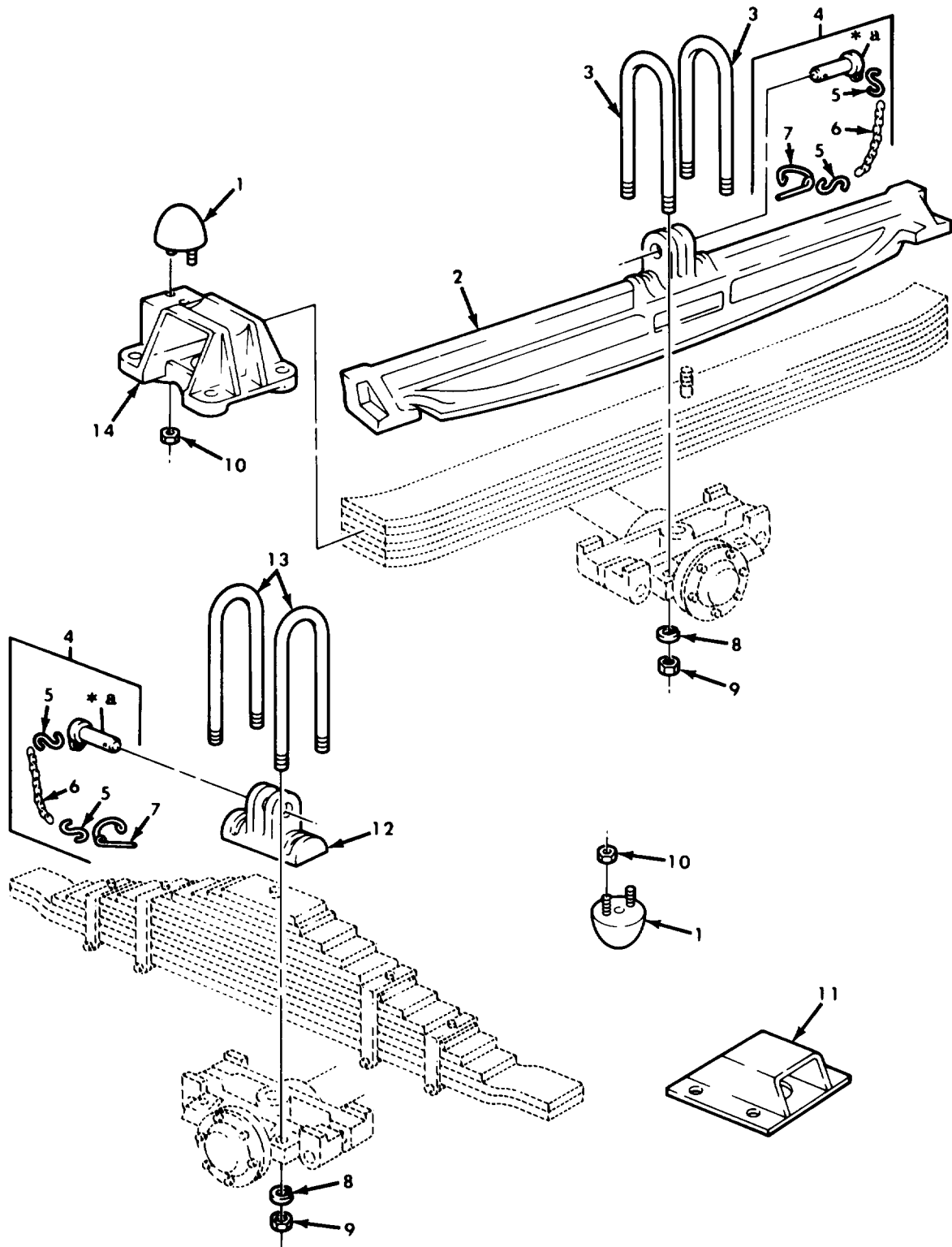

Figure 251. Front Leaf Spring Assembly and Related Parts.

SECTION II		TM9-2320-260-34P-1				
(1)	(2)	(3)	(4)	(5)	(6)	
ITEM	SMR		PART			
NO	CODE	CAGEC	NUMBER	DESCRIPTION AND USABLE ON CODES(UOC)	QTY	
GROUP 16 SPRINGS AND SHOCK ABSORBERS						
1601 SPRINGS						
FIG. 251 FRONT LEAF SPRING ASSEMBLY						
AND RELATED PARTS						
1	PAOZZ	96906	MS90727-111	SCREW,CAP,HEXAGON H LEFT UOC:614,621,622,623,624,625,626,627, 628,629,630,631,632,633,634,635,636, 637,638	2	
1	PAOZZ	19207	10883158	SCREW,CAP,HEXAGON H RIGHT	2	
2	PAOZZ	96906	MS51922-9	NUT,SELF-LOCKING,HE	4	
3	PAOZZ	19207	7992548	BRACKET,ANGLE	2	
4	PAOZZ	19207	7409335	BUMPER,NONMETALLIC	2	
5	PAOZZ	96906	MS51943-40	NUT,SELF-LOCKING,HE	10	
6	PAOZZ	19207	11664570	BOLT,U	4	
7	PAOZZ	19207	7409344	SHACKLE,LEAF SPRING	2	
8	PAOZZ	26385	521736	.BEARING,SLEEVE	1	
9	PAOZZ	19207	10871273	.SHACKLE,LEAF SPRING	1	
10	PAOZZ	19207	7412376	PIN,VEHICULAR LEAF	5	
11	PAOZZ	96906	MS15003-1	FITTING,LUBRICATION	6	
12	PAOZZ	96906	MS90726-120	SCREW,CAP,HEXAGON H	6	
13	PAOZZ	19207	11664569	PLATE,WEAR,LEAF SPR	2	
14	PAOZZ	96906	MS35340-52	WASHER,LOCK	8	
15	PAOZZ	19207	5298551	NUT,PLAIN,HEXAGON	8	
16	PAOZZ	19207	7409341	PLATE,WEAR,LEAF SPR RIGHT	1	
16	PAOZZ	19207	7409340	PLATE,WEAR,LEAF SPR LEFT	1	
17	PAOOO	89346	104842R92	SPRING ASSEMBLY,LEA	2	
18	PAOZZ	19207	10883157-1	.BOLT,MACHINE	1	
19	PAOZZ	96906	MS90728-99	.SCREW,CAP,HEXAGON H	6	
20	PAOZZ	26385	55602H	.BEARING,SLEEVE	6	
21	PAOZZ	96906	MS35691-25	.NUT,PLAIN,HEXAGON	6	
22	PAOZZ	19207	7411112	.SPRING,LEAF	1	
23	PAOZZ	19207	7411111	.SPRING,LEAF	1	
24	XAOZZ	17600	30929H	.SPACER,SLEEVE	2	
25	PAOZZ	96906	MS51968-14	.NUT,PLAIN,HEXAGON	1	
26	PAOZZ	19207	7409343	SEAT,U-BOLT	2	
27	PAOZZ	19207	11664534	PIN,BALL STUD	1	

END OF FIGURE



* a PART OF ITEM 4

Figure 252. Rear Leaf Spring Mounting Hardware.

SECTION II		TM9-2320-260-34P-1				
(1)	(2)	(3)	(4)	(5)	(6)	
ITEM NO	SMR CODE	CAGEC	PART NUMBER	DESCRIPTION AND USABLE ON CODES(UOC)	QTY	
GROUP 1601 SPRING						
FIG. 252 REAR LEAF SPRING MOUNTING HARDWARE						
1	PAOZZ	19207	7409335	BUMPER, NONMETALLIC	4	
2	PAOZZ	19207	8330265	BEAM, SUSPENSION SPR UOC: 622, 636	2	
3	PAOZZ	19207	10871251	BOLT, U UOC: 622, 636	4	
4	PAOZZ	19207	7339966-1	PIN ASSEMBLY, RETAI	2	
5	PAOZZ	96906	MS87006-32	.HOOK, CHAIN S	2	
6	MOOZZ	80244	42-C-15120-215	.CHAIN, WELDLESS MAKE FROM CHAIN, WELDLESS, P/N 819906	1	
7	PAOZZ	19207	7339964	.PIN, RETAINING	1	
8	PAOZZ	96906	MS35340-53	WASHER, LOCK REAR SPRING U-BOLT	8	
9	PAOZZ	19207	7007127	NUT, PLAIN, HEXAGON	8	
10	PAOZZ	96906	MS51922-9	NUT, SELF-LOCKING, HE	8	
11	PFOZZ	19207	7979363	BRACKET, SPRING MOUN UOC: 614, 620, 621, 622, 623, 624, 625, 626, 627, 628, 629, 630, 632, 633, 634, 635, 636, 637, 638	4	
12	PAOZZ	19207	12356765	HOLDER, SPRING UOC: 614, 620, 621, 623, 624, 625, 626, 627, 628, 629, 630, 631, 632, 633, 634, 635, 637, 638	2	
13	PAOZZ	19207	10883203	BOLT, U UOC: 614, 620, 621, 623, 624, 625, 626, 627, 628, 629, 630, 631, 632, 633, 634, 635, 637, 638	4	
13	PAOZZ	19207	8741539	BOLT, U UOC: 614, 620, 621, 623, 624, 625, 626, 627, 628, 629, 630, 631, 632, 633, 634, 635, 637, 638	4	
14	PAOZZ	19207	8758275	SUPPORT, REAR SPRING UOC: 622, 636	4	
END OF FIGURE						

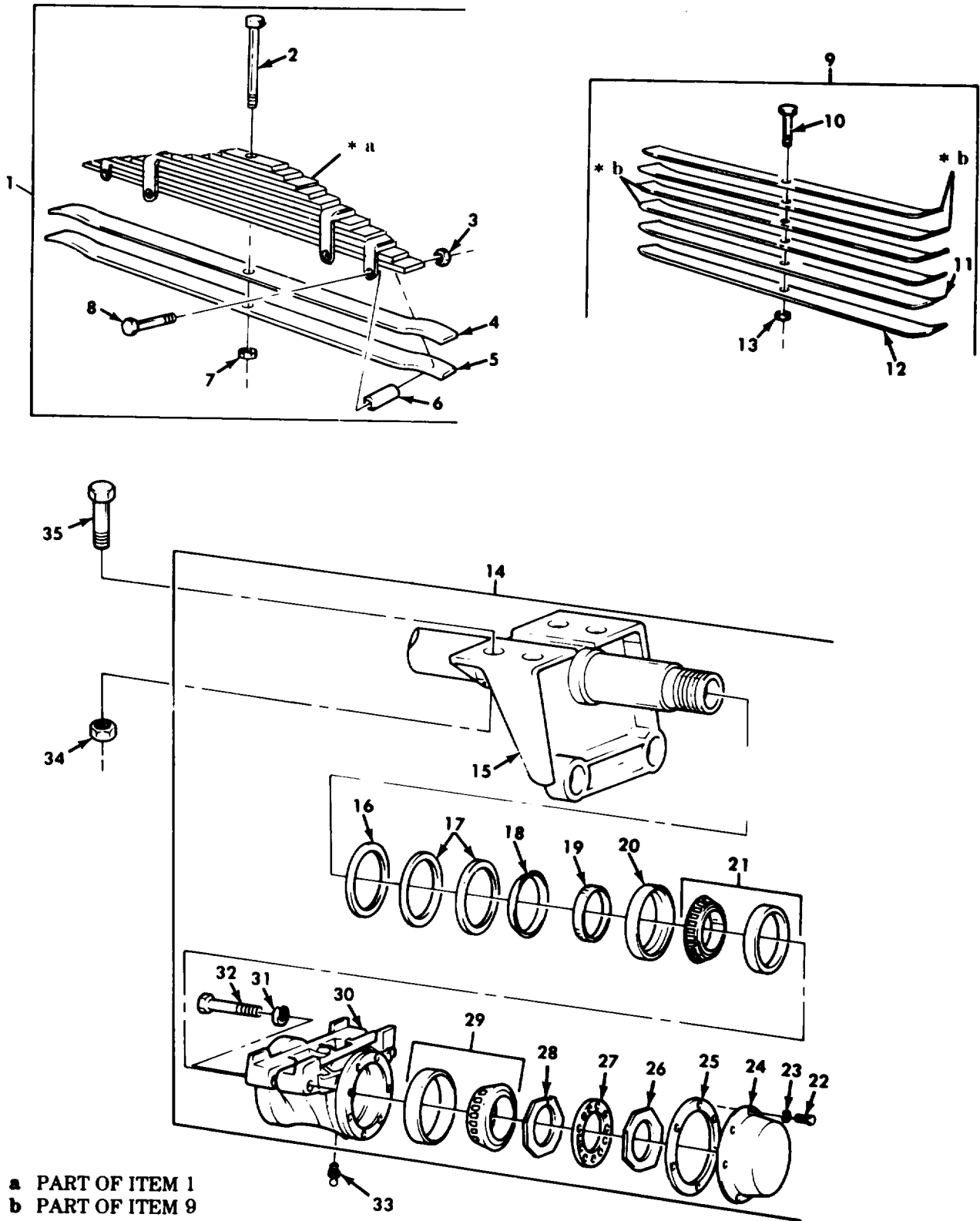

Figure 253. Rear Spring and Seat Assemblies.

SECTION II		TM9-2320-260-34P-1				
(1)	(2)	(3)	(4)	(5)	(6)	
ITEM NO	SMR CODE	CAGEC	PART NUMBER	DESCRIPTION AND USABLE ON CODES(UOC)	QTY	
GROUP 1601 SPRINGS						
FIG.253 REAR LEAF SPRING AND SEAT ASSEMBLIES						
1	PAOOO	19207	7411114	SPRING ASSEMBLY,LEA REAR UOC:620,621	2	
1	PAOOO	19207	7409613	SPRING ASSEMBLY,LEA REAR UOC:614,623,624,625,626,627,628,629, 630,631,632,633,634,635,637,638	2	
2	PAOZZ	19207	10883200	.SCREW,MACHINE REAR SPRING,CENTER UOC:614,623,624,625,626,627,628,629, 630,631,632,633,634,635,637,638	1	
2	PAOZZ	19207	10883199	.SCREW,MACHINE REAR SPRING,CENTER UOC:620,621	1	
3	PAOZZ	96906	MS35691-25	.NUT,PLAIN,HEXAGON UOC:614,620,621,623,624,625,626,627, 628,629,630,631,632,633,634,635,637, 638	4	
4	PAOZZ	19207	7411116	.SPRING,LEAF UOC:620,621	1	
4	PAOZZ	19207	7409602	.SPRING,LEAF UOC:614,623,624,625,626,627,628,629, 630,631,632,633,634,635,637,638	1	
5	PAOZZ	19207	7411115	.SPRING,LEAF UOC:620,621	1	
5	PAOZZ	19207	7409601	.SPRING,LEAF UOC:614,623,624,625,626,627,628,629, 630,631,632,633,634,635,637,638	1	
6	PAOZZ	19207	7409612	.SPACER,BOLT UOC:614,620,621,623,624,625,626,627, 628,629,630,631,632,633,634,635,637, 638	4	
7	PAOZZ	96906	MS51968-14	.NUT,PLAIN,HEXAGON UOC:614,620,621,623,624,625,626,627, 628,629,630,631,632,633,634,635,637, 638	1	
8	PAOZZ	96906	MS90725-103	.SCREW,CAP,HEXAGON H UOC:614,620,621,623,624,625,626,627, 628,629,630,631,632,633,634,635,637, 638	4	
9	PAOZZ	19207	8327139	SPRING ASSEMBLY,LEA UOC:622,636	2	
10	PAOZZ	19207	7017002	.BOLT,MACHINE SPRING,CENTER UOC:622,636	1	
11	PFOZZ	19207	8327210	.SPRING,LEAF UOC:622,636	1	
12	PAOZZ	19207	8327209	.SPRING,LEAF UOC:622,636	1	
13	PAOZZ	96906	MS51968-15	.NUT,PLAIN,HEXAGON REAR SPRING, CENTER UOC:622,636	1	

SECTION II						TM9-2320-260-34P-1
(1)	(2)	(3)	(4)	(5)	(6)	
ITEM	SMR		PART			
NO	CODE	CAGEC	NUMBER	DESCRIPTION AND USABLE ON CODES(UOC)	QTY	
14	PAOOO	19207	7346962	SEAT ASSEMBLY,SPIN REAR SPRING	2	
15	PAOZZ	19207	7409607	.TUBE ASSEMBLY,CROSS	1	
16	PAOZZ	19207	7979265	.WASHER,FLAT	2	
17	PAOZZ	78500	5X625	.FELT,MECHANICAL,PRE	4	
18	PAOZZ	19207	7409606	.RETAINER,PACKING	2	
19	PAOZZ	19207	7409553	.RING,WIPER	2	
20	PAOZZ	19207	7979349	.SEAL,PLAIN ENCASED	2	
21	PAOZZ	21450	712288	.BEARING,ROLLER TAPE	2	
22	PAOZZ	96906	MS90725-31	.BOLT,MACHINE	12	
23	PAOZZ	96906	MS35338-45	.WASHER,LOCK	12	
24	PAOZZ	19207	7979306	.COVER,ACCESS	2	
25	PAOZZ	19207	7979274	.GASKET	2	
26	PAOZZ	19207	7979263	.NUT,PLAIN,OCTAGON	2	
27	PAOZZ	19207	5139123	.WASHER,KEY	2	
28	PAOZZ	19207	7979308	.NUT ASSY	2	
29	PAOZZ	21450	703077	.BEARING,ROLLER,TAPE	2	
30	PAOZZ	19207	7979305	.SEAT,SPRING,AXLE	2	
31	PAOZZ	96906	MS35338-55	.WASHER,LOCK	4	
32	PAOZZ	19207	7979329	.BOLT,MACHINE	4	
33	PAOZZ	96906	MS15003-1	FITTING,LUBRICATION REAR SPRING SEAT ASSEMBLY	2	
34	PAOZZ	19207	10871252	NUT,SELF-LOCKING,HE	8	
35	PAOZZ	19207	10871253	BOLT,MACHINE	8	

END OF FIGURE

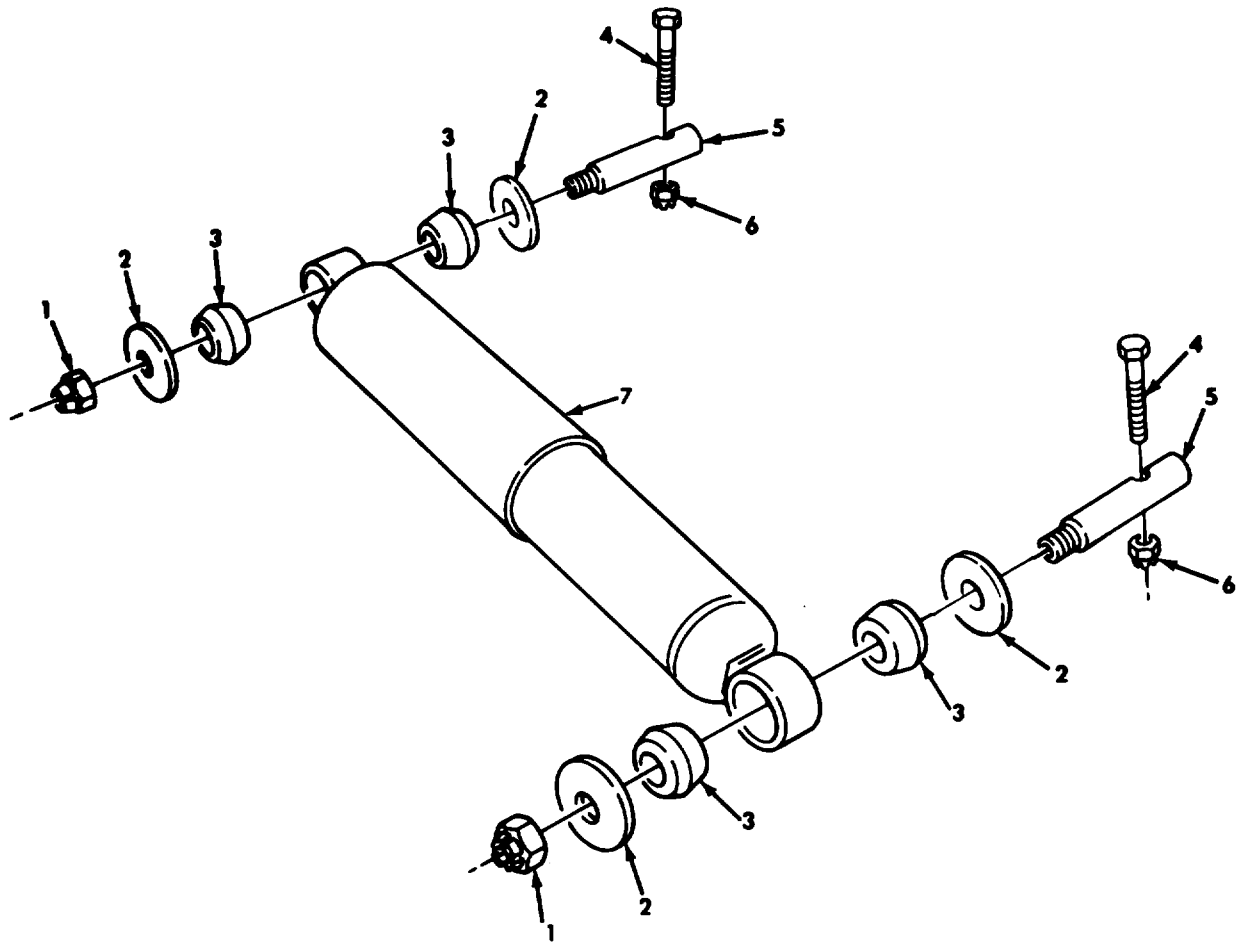

Figure 254. Shock Absorber and Mounting Hardware.

SECTION II		TM9-2320-260-34P-1				
(1)	(2)	(3)	(4)	(5)	(6)	
ITEM	SMR		PART			
NO	CODE	CAGEC	NUMBER	DESCRIPTION AND USABLE ON CODES(UOC)	QTY	
GROUP 1604 SHOCK ABSORBER EQUIPMENT						
FIG.254 SHOCK ABSORBER AND MOUNTING HARDWARE						
1	PAOZZ	96906	MS51922-61	NUT, SELF-LOCKING, HE	4	
2	PAOZZ	96906	MS27183-24	WASHER, FLAT	4	
3	PAOZZ	19207	7409618	BUSHING, NONMETALLIC	8	
4	PAOZZ	96906	MS90726-117	SCREW, CAP, HEXAGON H	4	
5	PAOZZ	19207	7409619	PIN, SHOULDER, HEADLE	4	
6	PAOZZ	96906	MS21045-8	NUT, SELF-LOCKING, HE	4	
7	PAOZZ	19207	7409617	SHOCK ABSORBER, DIRE	2	

END OF FIGURE

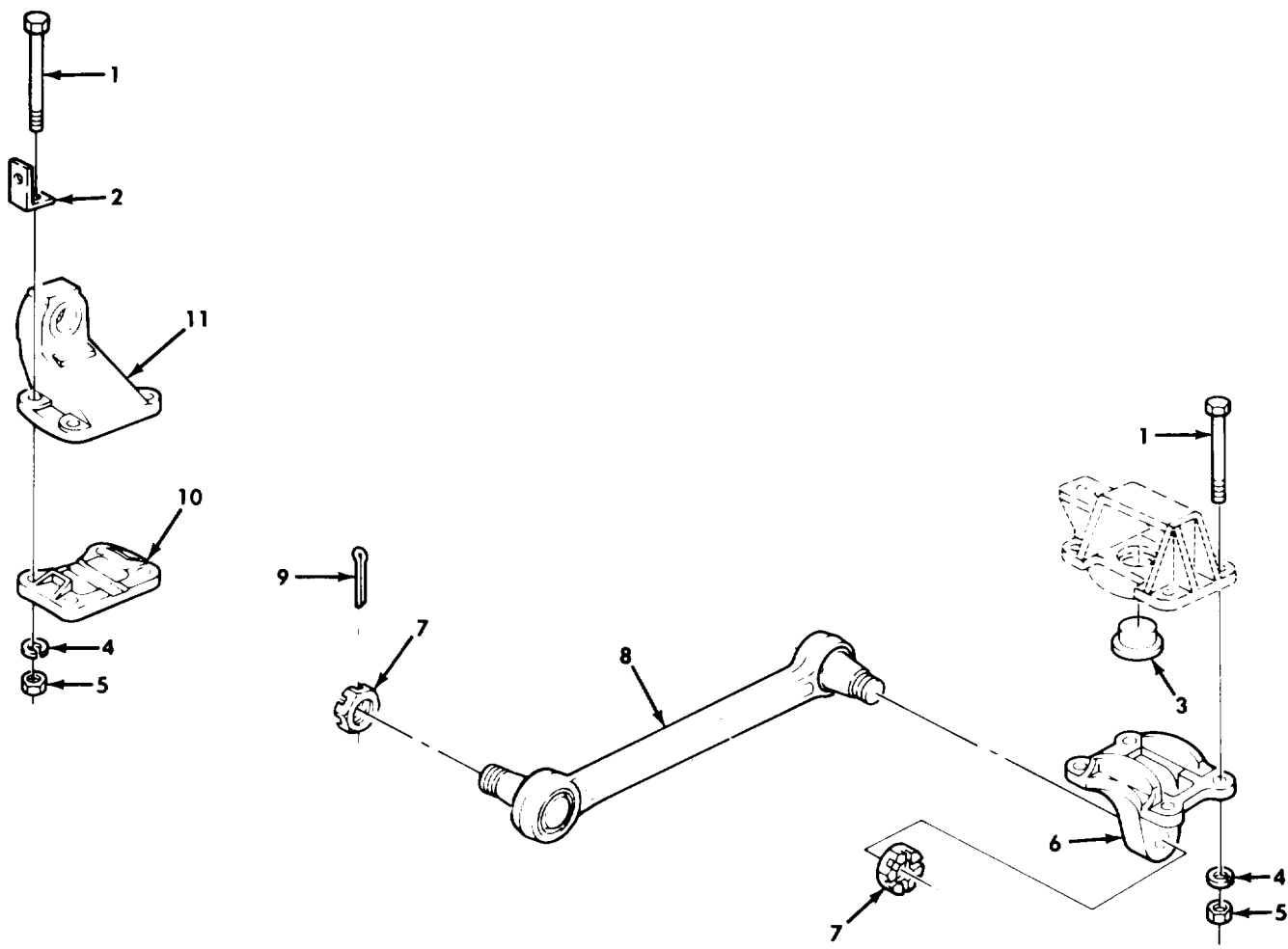

Figure 255. Torque Rods and Mounting Hardware.

SECTION II				TM9-2320-260-34P-1	
(1)	(2)	(3)	(4)	(5)	(6)
ITEM NO	SMR CODE	CAGEC	PART NUMBER	DESCRIPTION AND USABLE ON CODES(UOC)	QTY
GROUP 1605 TORQUE,RACILS,AND STABILIZER RODS					
FIG.255 TORQUE RODS AND MOUNTING HARDWARE					
1	PAOZZ	19207	7346956	BOLT,MACHINE	24
2	PAOZZ	19207	7409452	BRACKET,ANGLE	12
3	PAOZZ	19207	7979272	PLATE	4
4	PAOZZ	96906	MS35338-52	WASHER,LOCK	24
5	PAOZZ	19207	7979327	NUT,PLAIN,HEXAGON	24
6	PAOZZ	19207	7979224	BRACKET TORQUE ROD	4
7	PAOZZ	19207	7979183	.NUT,PLAIN,SLOTTED,P	2
8	PAOZZ	19207	8728126	ROD,ALIGNING,VEHICU UOC:614,622,623,624,625,626,627,628, 629,630,631,632,633,634,635,636,637, 638	6
8	PAOZZ	19207	8728128	TORQUE ROD,TANDEM A UOC:620,621	6
9	PAOZZ	96906	MS24665-500	PIN,COTTER	12
10	PAOZZ	19207	7346953	BRACKET,EYE,NONROTA	2
11	PAOZZ	19207	7346954	CLAMP,BRIDGE	2
END OF FIGURE					

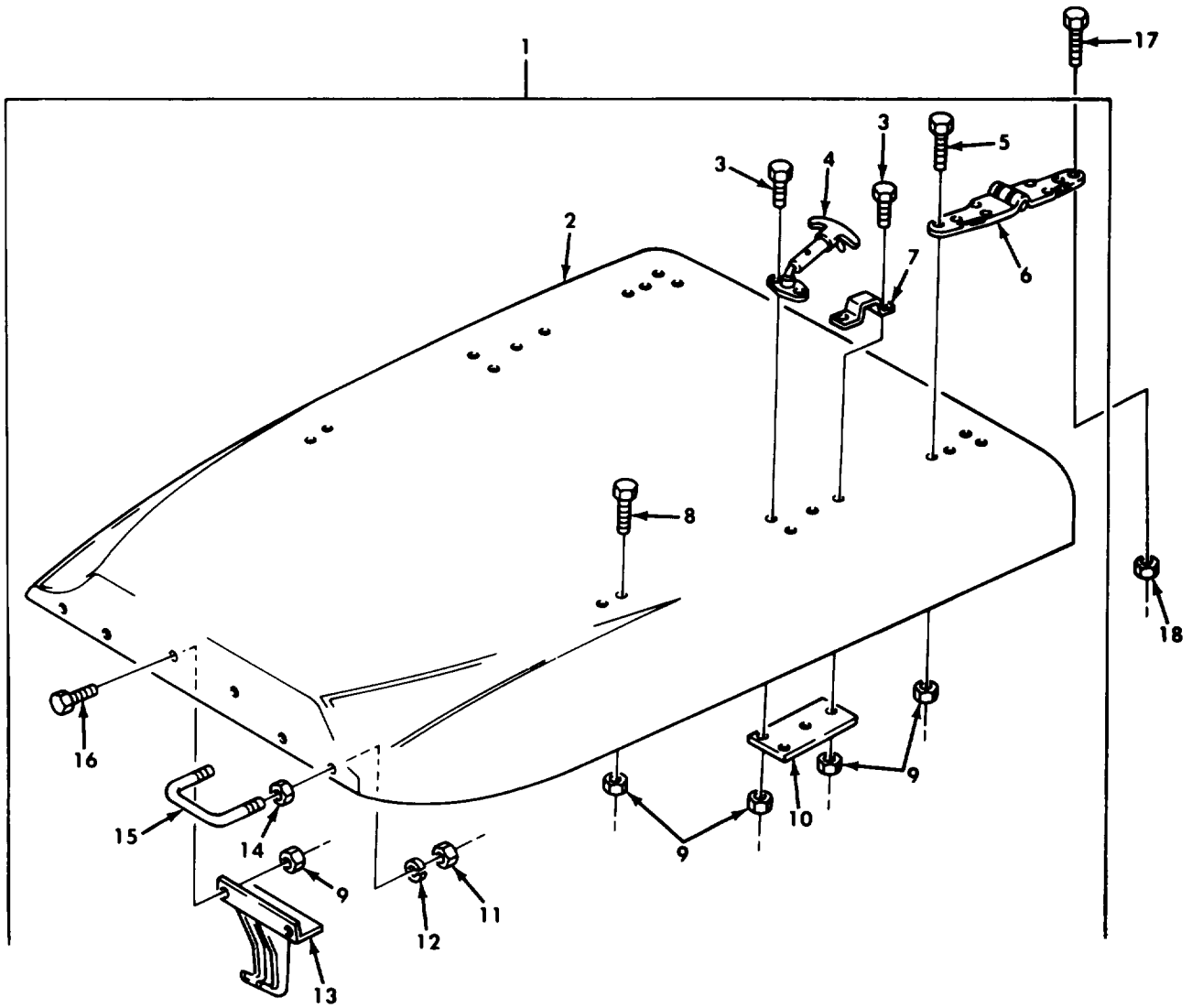

Figure 256. Hood Assembly and Related Parts.

SECTION II		TM9-2320-260-34P-1			
(1)	(2)	(3)	(4)	(5)	(6)
ITEM NO	SMR CODE	CAGEC	PART NUMBER	DESCRIPTION AND USABLE ON CODES(UOC)	QTY
				GROUP 18 BODY,CAB,AND HOOD	
				1801 BODY,CAB,AND HOOD ASSEMBLIES	
				FIG.256 HOOD ASSEMBLY AND RELATED PARTS	
1	PAOOO	19207	11664594	HOOD,ENGINE COMPART	1
2	XAOZZ	19207	11664483	.HOOD,ENGINE COMPART UOC:614,622,623,624,625,626,627,628, 629,630,631,632,633,634,635,636,637, 638	1
3	PAOZZ	96906	MS90727-5	.SCREW,CAP,HEXAGON H	8
4	PAOZZ	19207	7539214	.FASTENER,CYLINDER,S	2
5	PAOZZ	96906	MS90727-7	.SCREW,CAP,HEXAGON H	8
6	PAOZZ	19207	7539193	.HINGE,STRAP	2
7	PAOZZ	19207	7539213	.BRACKET,HOOD TOP	2
8	PAOZZ	96906	MS90727-4	.SCREW,CAP,HEXAGON H	4
9	PAOZZ	96906	MS21045-4	.NUT,SELF-LOOKING,HE	18
10	PFOZZ	19207	7397931	.STRIP,METAL	2
11	PAOZZ	96906	MS51922-13	.NUT,SELF-LOOKING,HE	4
12	PAOZZ	96906	MS27183-12	.WASHER,FLAT	4
13	PAOZZ	19207	11664580	.CATCH,SAFETY,HOOD	1
14	PAOZZ	96906	MS51968-5	.NUT,PLAIN,HEXAGON	4
15	PAOZZ	19207	10864803	.HANDLE,BOW	2
16	PAOZZ	96906	MS90726-3	.SCREW,CAP,HEXAGON H	2
17	PAOZZ	96906	MS90727-7	SCREW,CAP,HEXAGON H	8
18	PAOZZ	96906	MS21045-4	NUT,SELF-LOCKING,HE	8

END OF FIGURE

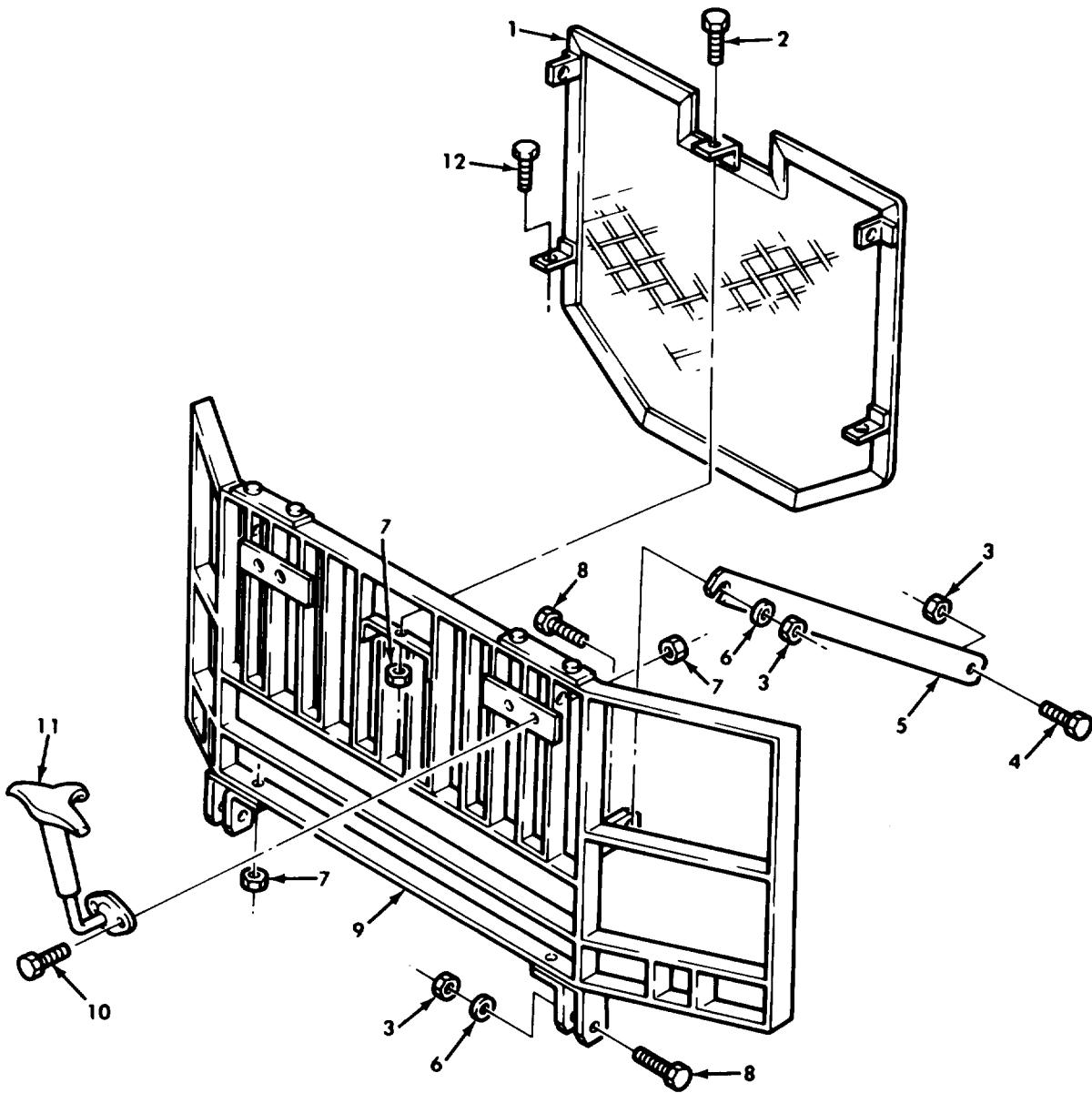

Figure 257. Stone and Brush Guard Assemblies and Mounting Hardware.

SECTION II				TM9-2320-260-34P-1	
(1)	(2)	(3)	(4)	(5)	(6)
ITEM	SMR		PART		
NO	CODE	CAGEC	NUMBER	DESCRIPTION AND USABLE ON CODES(UOC)	QTY
				GROUP 1801 BODY,CAB,AND HOOD ASSEMBLIES	
				FIG.257 STONE AND BRUSH GUARD ASSEMBLIES AND MOUNTING HARDWARE	
1	PAOZZ	19207	11665794	GUARD,SPLASH,VEHICU	1
2	PAOZZ	96906	MS90727-6	SCREW,CAP,HEXAGON H	3
3	PAOZZ	96906	MS21045-8	NUT,SELF-LOCKING,HE	5
4	PAOZZ	96906	MS90727-111	SCREW,CAP,HEXAGON H	2
5	PAOZZ	19207	11664427	STRAP,SUPPORT,BRUSH	2
6	PAOZZ	96906	MS27183-18	WASHER,FLAT	5
7	PAOZZ	96906	MS21045-4	NUT,SELF-LOCKING,HE	7
8	PAOZZ	96906	MS90726-112	SCREW,CAP,HEXAGON H	4
9	PAOZZ	19207	11665793	GUARD,BRUSH,RADIA	1
10	PAOZZ	96906	MS90727-5	SCREW,CAP,HEXAGON H	4
11	PAOZZ	19207	7539197	FASTENER,CYLINDER,S	2
12	PAOZZ	96906	MS90727-12	SCREW,CAP,HEXAGON H	2

END OF FIGURE

SECTION II		TM9-2320-260-34P-1				
(1)	(2)	(3)	(4)	(5)	(6)	
ITEM	SMR		PART			
NO	CODE	CAGEC	NUMBER	DESCRIPTION AND USABLE ON CODES(UOC)	QTY	
				GROUP 1801 BODY,CAB,AND HOOD ASSEMBLIES		
				FIG. 258 HOOD SIDE PANEL AND HEADLIGHT BRACKET,LEFT SIDE		
1	PFOOO	19207	11664376	BRACKET,MOUNTING	1	
2	PAOZZ	96906	MS90727-6	.SCREW,CAP,HEXAGON H	2	
3	PAOZZ	19207	11648551	.BRACKET,MOUNTING	1	
4	XAOZZ	19207	11664585	.PANEL,ASSEMBLY	1	
5	PAOZZ	96906	MS21045-4	.NUT,SELF-LOCKING,HE	2	
6	PAOZZ	96906	MS90727-32	BOLT,MACHINE	2	
7	PAOZZ	19207	10938018	BRACKET,DOUBLE ANGL	1	
8	PAOZZ	96906	MS21045-4	NUT,SELF-LOCKING,HE	8	
9	PFOZZ	19207	11664302	BRACKET,LEFT SIDE	1	
10	PADZZ	96906	MS90726-33	BOLT,MACHINE	1	
11	PAOOO	19207	11648740	PANEL,HOOD LATCH	1	
				UOC:614,620,631,632,633,634,635,636,637,638		
12	PAOZZ	96906	MS21045-3	.NUT,SELF-LOCKING,HE	4	
13	PAOZZ	19207	11648736	.RETAINER,HOOD,SIDE	1	
				UOC:614,620,631,632,633,634,635,636,637,638		
14	PAOZZ	19207	11648737	.SEAL,RUBBER STRIP	1	
15	PFOZZ	19207	11664577	.PANEL,HOOD SIDE	1	
16	PAOZZ	96906	MS35207-264	.SCREW,MACHINE	4	
17	PAOZZ	96906	MS35207-264	.SCREW,MACHINE	1	
				UOC:614,620		
17	PAOZZ	96906	MS27183-10	WASHER,FLAT	8	
18	PAOZZ	96906	MS90727-7	SCREW,CAP,HEXAGON H	4	
19	PAOZZ	19207	11648734	BRACKET,HOOD LATCH	1	
20	PAOZZ	96906	MS27183-14	WASHER,FLAT	1	
21	PAOZZ	96906	MS21045-6	NUT,SELF-LOCKING,HE	1	
22	PAOZZ	96906	MS21045-5	NUT,SELF-LOCKING HE	4	
23	PAOZZ	96906	MS27183-12	WASHER,FLAT	4	
24	PAOZZ	96906	MS90726-31	BOLT,MACHINE	2	
25	PAOZZ	96906	MS90727-5	SCREW,CAP,HEXAGON H	4	

END OF FIGURE

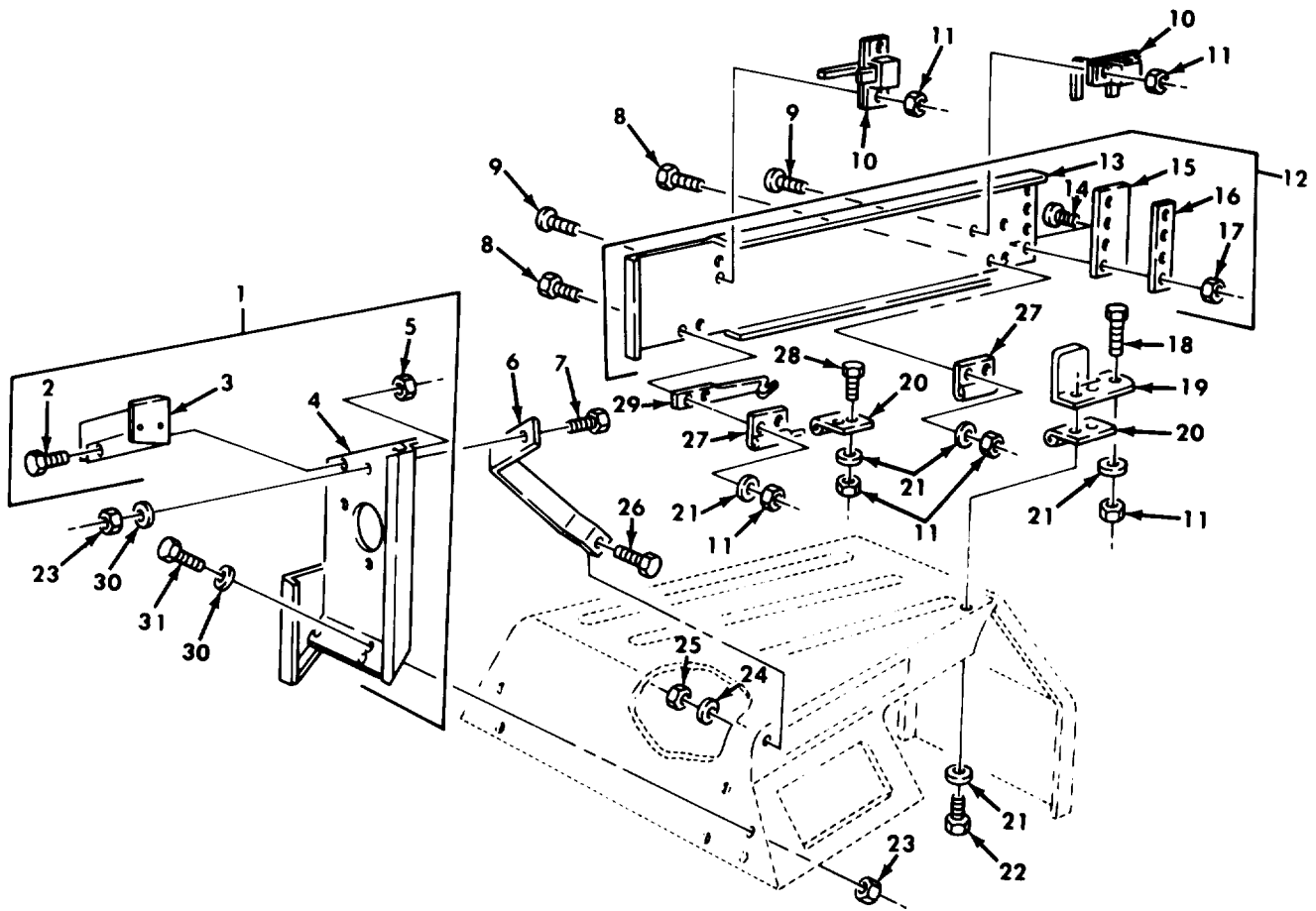
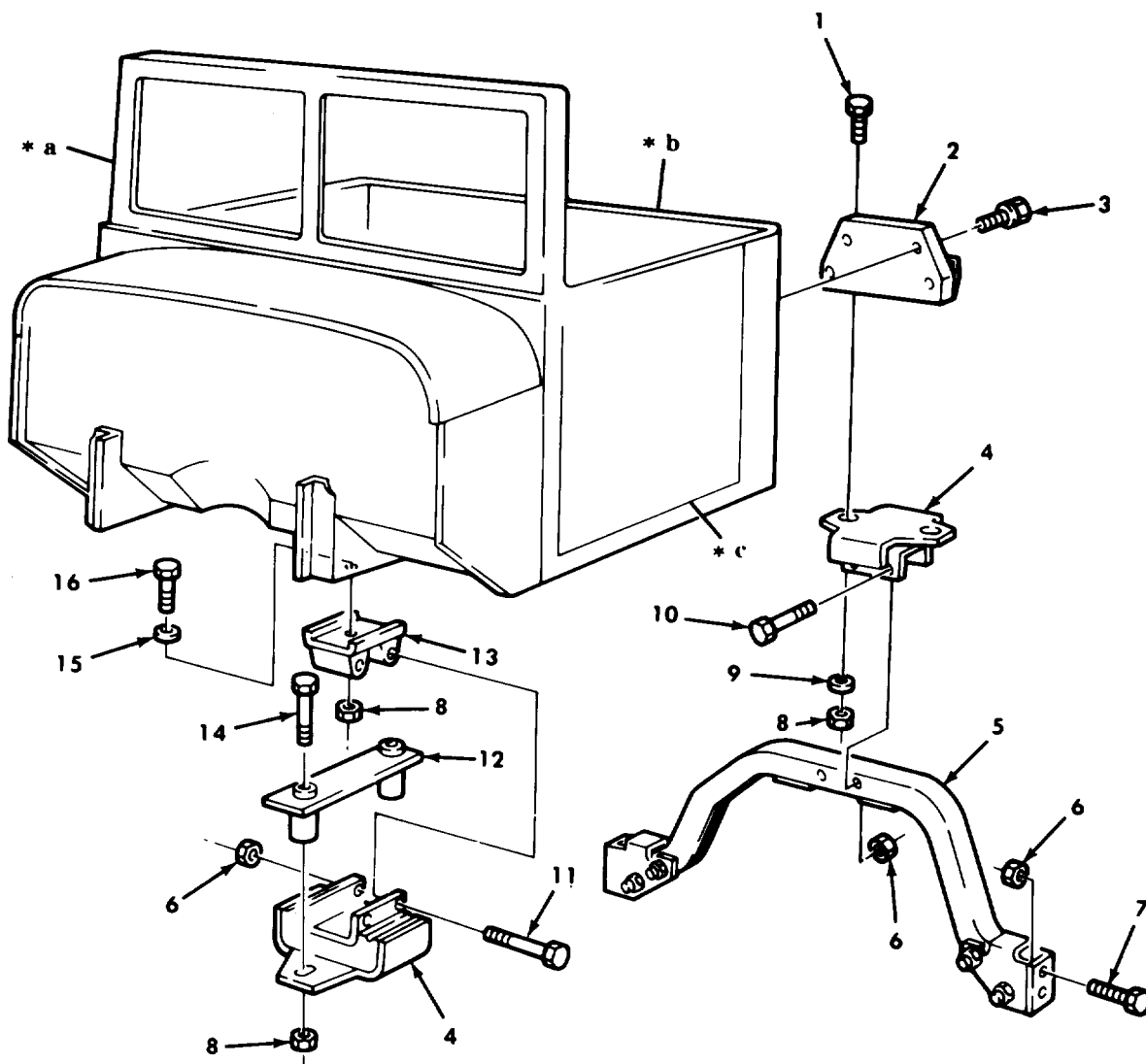

Figure 259. Hood Side Panel and Headlight Bracket, Right Side.

SECTION II		TM9-2320-260-34P-1			
(1)	(2)	(3)	(4)	(5)	(6)
ITEM	SMR		PART		
NO	CODE	CAGEC	NUMBER	DESCRIPTION AND USABLE ON CODES(UOC)	QTY
				GROUP 1801 BODY,CAB,AND HOOD ASSEMBLIES	
				FIG.259 HOOD SIDE PANEL AND HEADLIGHT BRACKET,RIGHT SIDE	
1	PBOOO	19207	11664375	BRACKET ASSEMBLY	1
2	PAOZZ	96906	MS90727-6	.BOLT,MACHINE	2
3	PAOZZ	19207	11648552	.BAFFLE	1
4	XAOZZ	19207	11664582	.PANEL ASSEMBLY	1
5	PAOZZ	96906	MS21045-4	.NUT,SELF-LOCKING,HE	2
6	PFOZZ	19207	11664384	BRACKET,DOUBLE ANGL	1
7	PAOZZ	96906	MS90726-33	BOLT,MACHINE	1
8	PAOZZ	96906	MS90727-5	SCREW,CAP,HEXAGON H	4
9	PAOZZ	96906	MS35207-281	SCREW,MACHINE	4
10	PAOZZ	19207	8376629-1	LOCK,RIM	2
11	PAOZZ	96906	MS21045-4	NUT,SELF-LOCKING,HE	11
12	PAOOO	19207	11648738	PANEL,BODY,VEHICULA	1
13	PFOZZ	19207	11664575	.PANEL,BODY,VEHICULA	1
14	PAOZZ	96906	MS35207-267	.SCREW,MACHINE	4
15	PAOZZ	19207	11648737	.SEAL,RUBBER STRIP	1
16	PAOZZ	19207	11648736	.RETAINER,HOOD,SIDE	1
17	PAOZZ	96906	MS21045-3	.NUT,SELF-LOCKING,HE	4
18	PAOZZ	96906	MS90727-8	SCREW,CAP,HEXAGON H	1
19	PAOZZ	19207	11648739	BRACKET,CAB PANEL S RIGHT WHEEL WELL	1
20	PAOZZ	19207	10871424	LEAF,BUTT HINGE RIGHT WHEEL WELL	2
21	PAOZZ	96906	MS27183-10	WASHER,FLAT	9
22	PAOZZ	96906	MS90727-7	SCREW,CAP,HEXAGON H	2
23	PAOZZ	96906	MS21045-5	NUT,SELF-LOCKING,HE	3
24	PAOZZ	96906	MS27183-14	WASHER,FLAT	1
25	PAOZZ	96906	MS51943-36	NUT,SELF-LOCKING,HE	1
26	PAOZZ	96906	MS51096-359	SCREW,CAP,HEXAGON H	1
27	PAOZZ	19207	7411087	LEAF,BUTT HINGE	2
28	PAOZZ	96906	MS90727-6	BOLT,MACHINE	2
29	PAOZZ	19207	7372739	RETAINER	1
30	PAOZZ	96906	MS27183-12	WASHER,FLAT	3
31	PAOZZ	96906	MS90726-31	BOLT,MACHINE	2

END OF FIGURE



- * a FOR BREAKDOWN SEE FIG. 267
- * b FOR BREAKDOWN SEE FIG. 261
- * c FOR BREAKDOWN SEE FIG. 263

Figure 260. Cab Assembly Complete and Mounting Hardware.

SECTION II		TM9-2320-260-34P-1				
(1)	(2)	(3)	(4)	(5)	(6)	
ITEM	SMR		PART			
NO	CODE	CAGEC	NUMBER	DESCRIPTION AND USABLE ON CODES(UOC)	QTY	
				GROUP 1801 BODY,CAB,AND HOOD ASSEMBLIES		
				FIG.260 CAB ASSEMBLY COMPLETE AND MOUNTING HARDWARE		
1	PAFZZ	96906	MS90727-111	SCREW,CAP,HEXAGON H FRONT CAB BRACKET	2	
2	PAFZZ	19207	11658740	BRACKET,CAB MOUNTIN	1	
3	PAFZZ	21450	425859	BOLT,ASSEMBLED WASH	4	
4	PAFZZ	19207	11658715	INSULATOR,TAB MOUNT PART OF KIT P/N 12300779	3	
5	PAFZZ	19207	11593261	FRAME SECTION,STRUC	1	
6	PAFZZ	96906	MS21044N6	NUT,SELF-LOCKING,HE	12	
7	PAFZZ	96906	MS90727-63	SCREW,CAP,HEXAGON H UOC:622,627,628,629,633,634,635,636	4	
7	PAFZZ	96906	MS90727-64	SCREW,CAP,HEXAGON H UOC:614,620,621,625,626,637,638	4	
7	PAFZZ	96906	MS90726-67	SCREW,CAP,HEXAGON H UOC:623,624,630,631,632	4	
8	PAFZZ	96906	MS21044N8	NUT,SELF-LOCKING,HE	8	
9	PAFZZ	96906	MS27183-18	WASHER,FLAT	2	
10	PAFZZ	96906	MS90726-60	SCREW,CAP,HEXAGON H	4	
11	PAFZZ	96906	MS90727-72	SCREW,CAP,HEXAGON H	4	
12	PAFZZ	19207	11677775	BRACKET,MOUNTING CA	2	
13	PAFZZ	19207	11658719	BRACKET,CAB MOUNTIN FRONT	2	
14	PAFZZ	96906	MS90727-119	SCREW,CAP,HEXAGON H FRONT CAB MOUNT	4	
15	PAFZZ	96906	MS9320-14	WASHER,FLAT FRONT CAB MOUNT	2	
16	PAFZZ	96906	MS90726-113	SCREW,CAP,HEXAGON H	2	

END OF FIGURE

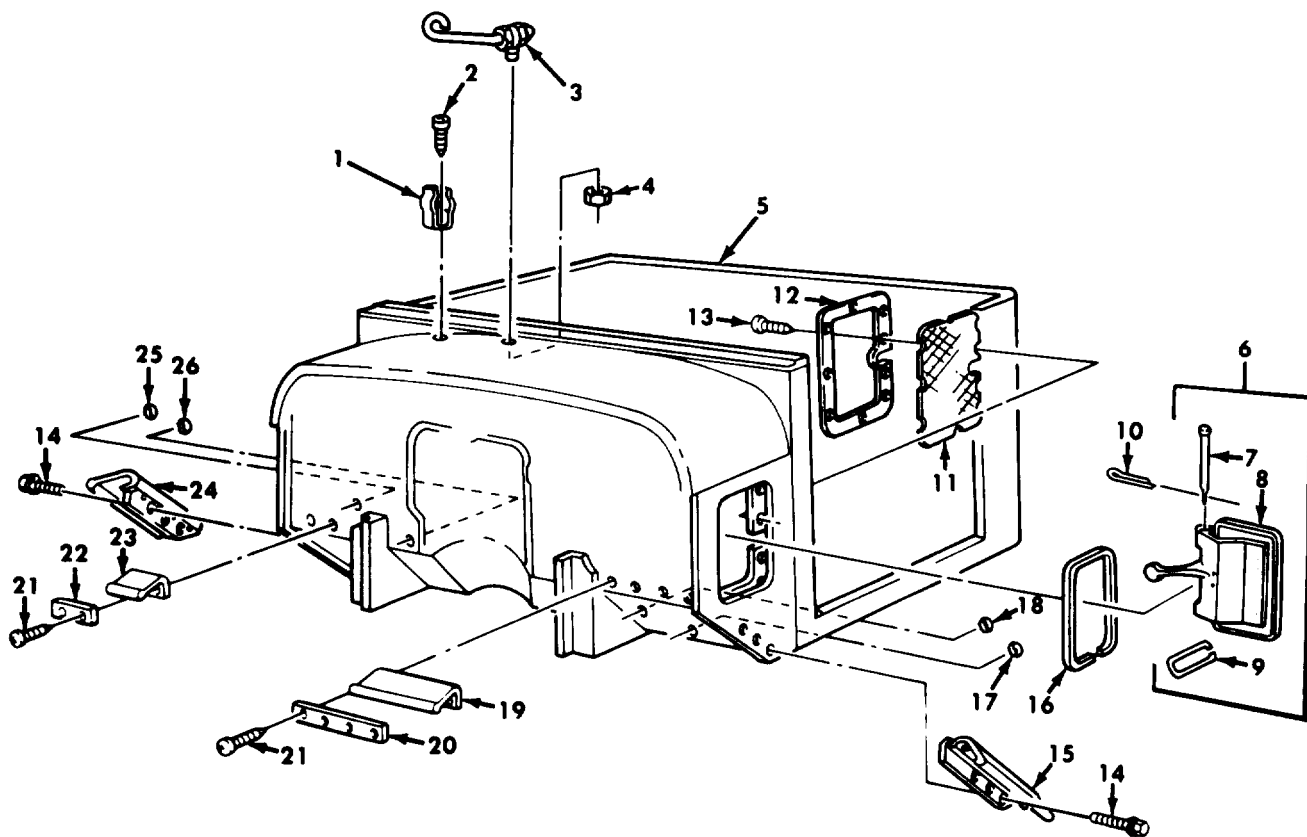

Figure 261. Cab Body Assembly and Related Parts.

SECTION II		TM9-2320-260-34P-1			
(1)	(2)	(3)	(4)	(5)	(6)
ITEM	SMR		PART		
NO	CODE	CAGEC	NUMBER	DESCRIPTION AND USABLE ON CODES(UOC)	QTY
				GROUP 1801 BODY,CAB,AND HOOD ASSEMBLIES	
				FIG.261 CAB BODY ASSEMBLY AND RELATED PARTS	
1	PAOZZ	81349	M24066-2-324	CLIP,SPRING TENSION	1
2	PAOZZ	24617	134774	RIVET	2
3	PAOZZ	19207	7372767	HOOK ASSEMBLY,HOOD	1
4	PAOZZ	96906	MS21045-5	NUT,SELF-LOCKING,HE	1
5	KFFZZ	19207	12300619	CAB ASSEMBLY PART OF KIT P/N 12300779	1
6	PAOOO	19207	7529312	.VENTILATOR,COWL,CAB	2
7	PAOZZ	19207	7397723	..PIN,STRAIGHT,HEADED	1
8	XAOZZ	19207	7397725	..DOOR	1
9	PAOZZ	19207	7397726	..CLIP,RETAINING	1
10	PAOZZ	96906	MS24665-134	.PIN,COTTER	2
11	PAOZZ	19207	7397721	.SCREEN,VENTILATOR C	2
12	PFOZZ	24617	187995	.SCREW,ASSEMBLED WAS	2
13	PFOZZ	96906	MS51861-24	.SCREW,TAPPING,THREA	18
14	PAOZZ	19207	7372083	SCREW,ASSEMBLED WA	6
15	PAOZZ	19207	11611565	SHIELD AND PLATE AS LEFT SIDE CAB	1
16	PAOZZ	19207	11677312	GASKET PART OF KIT P/N 12300779	2
17	PAOZZ	24617	188002	BUTTON,PLUG	1
18	PAOZZ	03743	S150	BUTTON,PLUG	2
19	PAFZZ	19207	11611564	SEAL,NONMETALLIC SP LEFT FRONT CAB	1
20	PAFZZ	19207	11611562	SPACER,PLATE	1
21	PAFZZ	96906	MS51861-36	SCREW,TAPPING,THREA FRONT CAB SEALS	6
22	PAFZZ	19207	11611561	SPACER,PLATE	1
23	PAFZZ	19207	11611563	SEAL,NONMETALLIC SP	1
24	PAOZZ	19207	11611596	SHIELD AND PLATE AS	1
25	PAOZZ	24617	188003	BUTTON,PLUG PART OF KIT P/N 12300779	9
26	PAOZZ	57771	D2666	BUTTON,PLUG PART OF KIT P/N 12300779	5

END OF FIGURE

*a FOR CAB REINFORCEMENT KIT USE,
P/N 5705616, NSN (2590-01-322-2694).

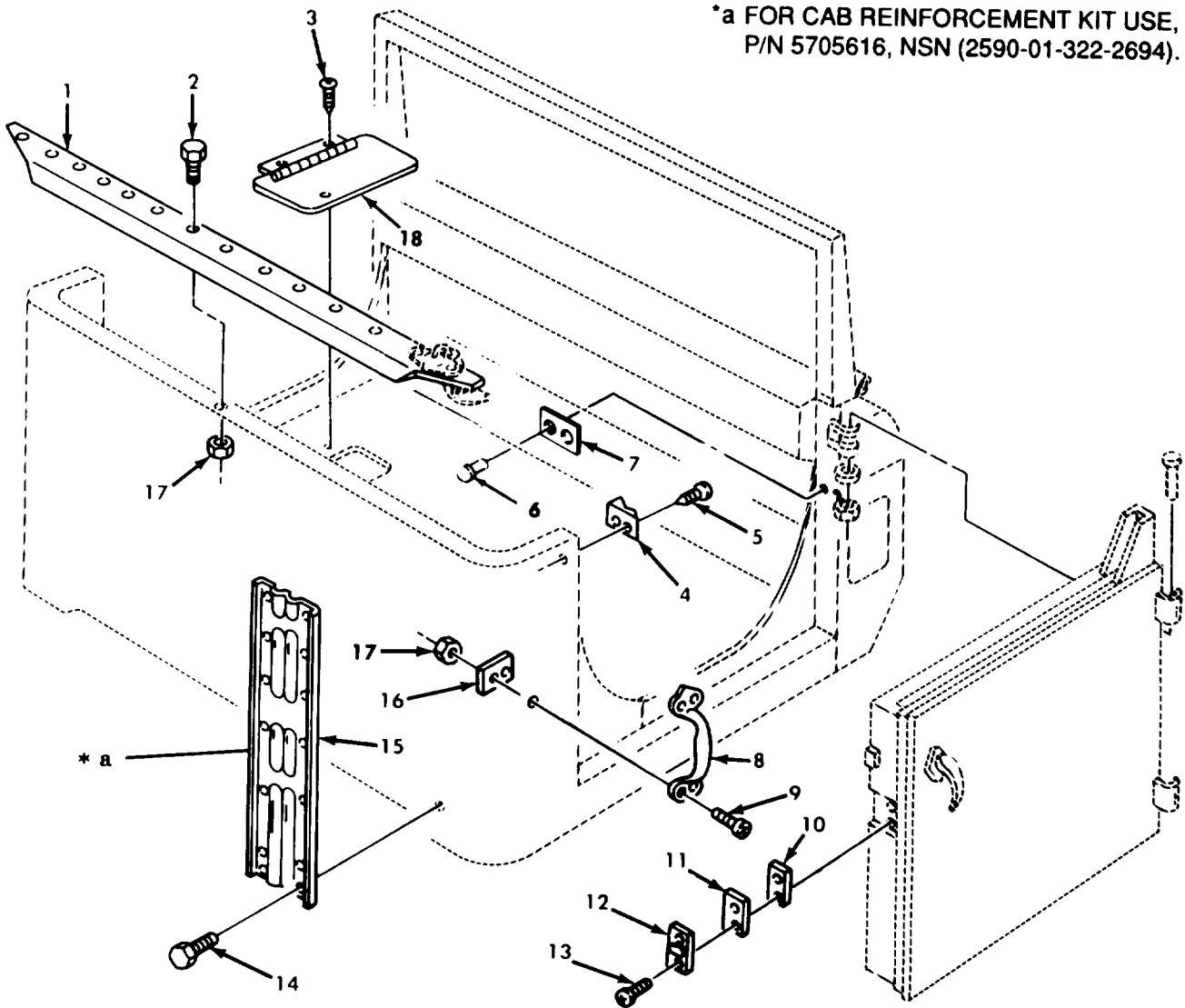

Figure 262. Cab Reinforcement Panel, Machine Gun Mount Brackets, and Related Parts.

SECTION II		TM9-2320-260-34P-1				
(1)	(2)	(3)	(4)	(5)	(6)	
ITEM	SMR		PART			
NO	CODE	CAGEC	NUMBER	DESCRIPTION AND USABLE ON CODES(UOC)	QTY	
				GROUP 1801 BODY,CAB,AND HOOD ASSEMBLIES		
				FIG.262 CAB REINFORCEMENT PANEL, MACHINE GUN MOUNT BRACKETS, AND RELATED PARTS		
1	PAOZZ	19207	8345158	BRACE,CAB PANEL	1	
2	PAOZZ	96906	MS90727-6	BOLT,MACHINE	11	
3	PAOZZ	19207	7373279	SCREW,ASSEMBLED WAS	3	
4	PAOZZ	19207	7373302	STRIKE,CATCH	2	
5	PAOZZ	24617	187995	SCREW,ASSEMBLED WAS	4	
6	PAOZZ	96906	MS16536-174	RIVET,TUBULAR	4	
7	PAOZZ	19207	7529299	PAD,CUSHIONING	2	
8	PAOZZ	19207	7397853	HANDLE,BOW	2	
9	PAOZZ	96906	MS35191-293	SCREW,MACHINE	8	
10	PAOZZ	19207	7529300	GASKET	1	
11	PAOZZ	19207	7529310	COVER,ACCESS	1	
12	PAOZZ	19207	7540419	WEDGE,DOOR DOVETAL	1	
13	PAOZZ	24617	187995	SCREW,ASSEMBLED WAS	2	
14	PAOZZ	21450	425599	SCREW,ASSEMBLED WAS	28	
15	PAOZZ	19207	7539657	BRACKET,REAR GUN MO	2	
16	PAOZZ	19207	7529297	PLATE,HANDLE REINFO	2	
17	PAOZZ	96906	MS21044N4	NUT,SELF-LOCKING,HE	19	
18	PAOZZ	19207	7529311	DOOR,ACCESS	1	
				UOC:614,620		
				END OF FIGURE		

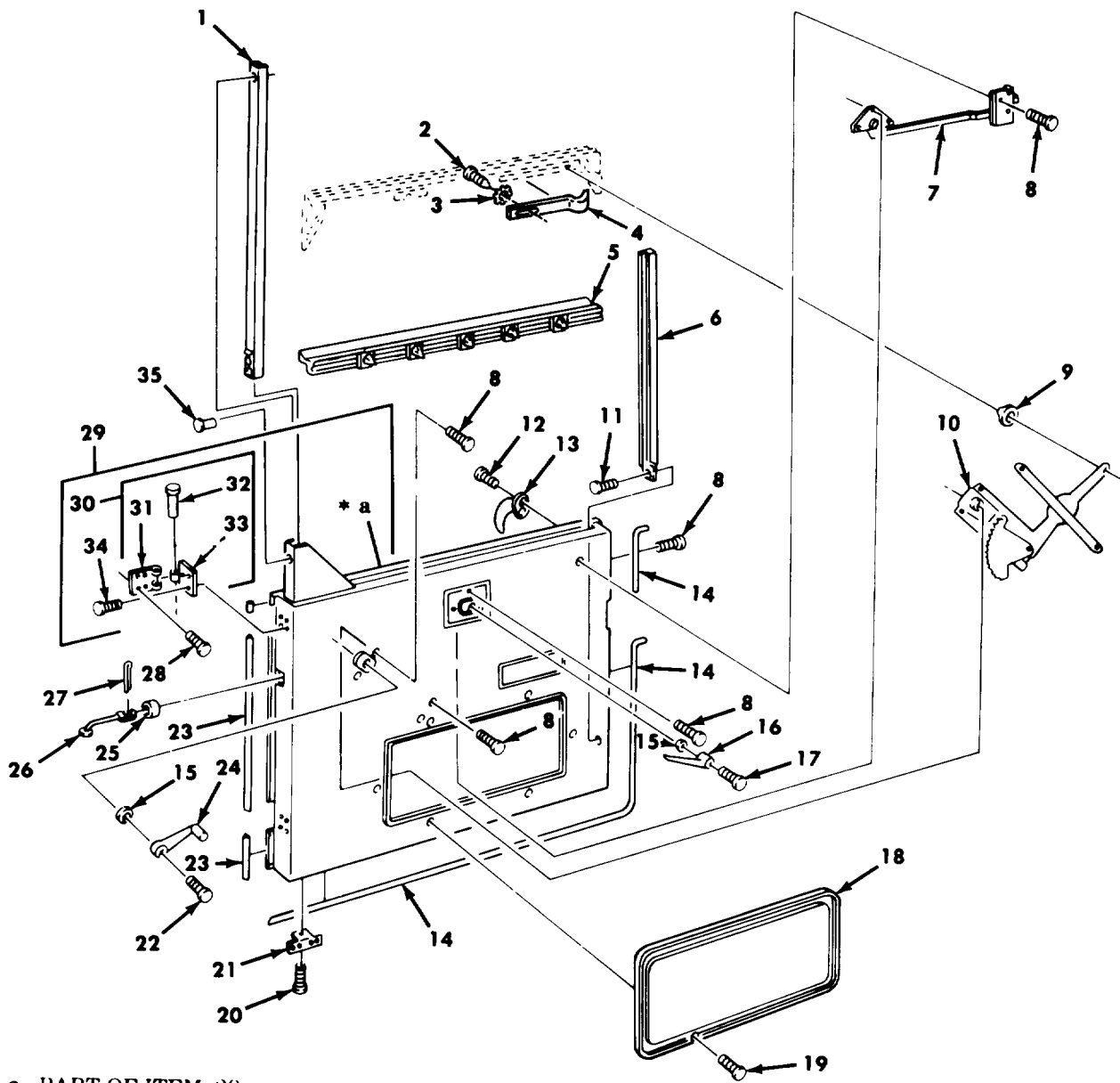

Figure 263. Door, Cab Assembly.

SECTION II		TM9-2320-260-34P-1				
(1)	(2)	(3)	(4)	(5)	(6)	
ITEM	SMR		PART			
NO	CODE	CAGEC	NUMBER	DESCRIPTION AND USABLE ON CODES(UOC)	QTY	
				GROUP 1801 BODY,CAB,AND HOOD ASSEMBLIES		
				FIG.263 DOOR,CAB ASSEMBLY		
1	PAOZZ	19207	7373298	CHANNEL, LIFT, VEHICL	2	
2	PAOZZ	96906	MS24629-22	SCREW, TAPPING, THREA	2	
3	PAOZZ	96906	MS35335-30	WASHER, LOCK	2	
4	PAOZZ	19207	11682321	BRACKET, CAB DOOR SASH STOP	2	
5	PAOZZ	19207	7373287	WEATHERSTRIP	2	
6	PAOZZ	19207	7373286	CHANNEL, LIFT, VEHICL	2	
7	PAOZZ	19207	7373276	LATCH, DOOR, VEHICULA LEFT	1	
7	PAOZZ	19207	7373277	LATCH, DOOR, VEHICULA RIGHT	1	
8	PAOZZ	21450	594270	SCREW, ASSEMBLED WAS	12	
9	PAOZZ	19207	7529309	FASTENER, REGULATOR	4	
10	PAOZZ	19207	7373289	REGULATOR, VEHICLE W LEFT	1	
10	PAOZZ	19207	7373290	REGULATOR, VEHICLE W RIGHT	1	
11	PAOZZ	96906	MS24629-66	SCREW, TAPPING, THREA	2	
12	PAOZZ	19207	8743908	SCREW, SELF-LOCKING	4	
13	PAOZZ	19207	7410715	HANDLE, DOOR	2	
14	PAOZZ	56442	1593E3	NONMETALLIC SPECIAL	2	
15	PAOZZ	19207	7397852	GASKET	4	
16	PAOZZ	19207	7975609	HANDLE, DOOR	2	
17	PAOZZ	19207	8743909	SCREW, SELF-LOCKING	2	
18	PAOZZ	19207	7373299	COVER, ACCESS	2	
19	PAOZZ	96906	MS24629-35	SCREW, TAPPING, THREA	12	
20	PAOZZ	96906	MS51861-24	SCREW, TAPPING, THREA	10	
21	PAOZZ	56442	7373283	BRACKET, ANGLE	10	
22	PAOZZ	19207	8743910	SCREW, SELF-LOCKING	2	
23	PAOZZ	19207	12368265	NONMETALLIC SPECIAL	2	
24	PAOZZ	19207	7373304	HANDLE, WINDOW REGUL	2	
25	PAOZZ	19207	8757843	PAD, DOOR CHECK	2	
26	PAOZZ	19207	8757842-1	ROD, DOOR CHECK	2	
27	PAOZZ	96906	MS24665-490	PIN, COTTER	2	
28	PAOZZ	19207	8743912	SCREW, MACHINE	12	
29	PAOOO	19207	7397673	DOOR, VEHICULAR LEFT	1	
29	PAOOO	19207	7397674	DOOR, VEHICULAR RIGHT	1	
30	PAOOO	19207	7373284	.HINGE, BUTT	2	
31	PAOZZ	19207	7529302	..LEAF, BUTT HINGE	2	
32	PAOZZ	19207	7539131	..PIN, STRAIGHT, HEADED	2	
33	PAOZZ	19207	7529301	..LEAF, BUTT HINGE	2	
34	PAOZZ	19207	8743911	.SCREW, SELF-LOCKING	8	
35	PAOZZ	11083	785049	RIVET, TUBULAR	2	

END OF FIGURE

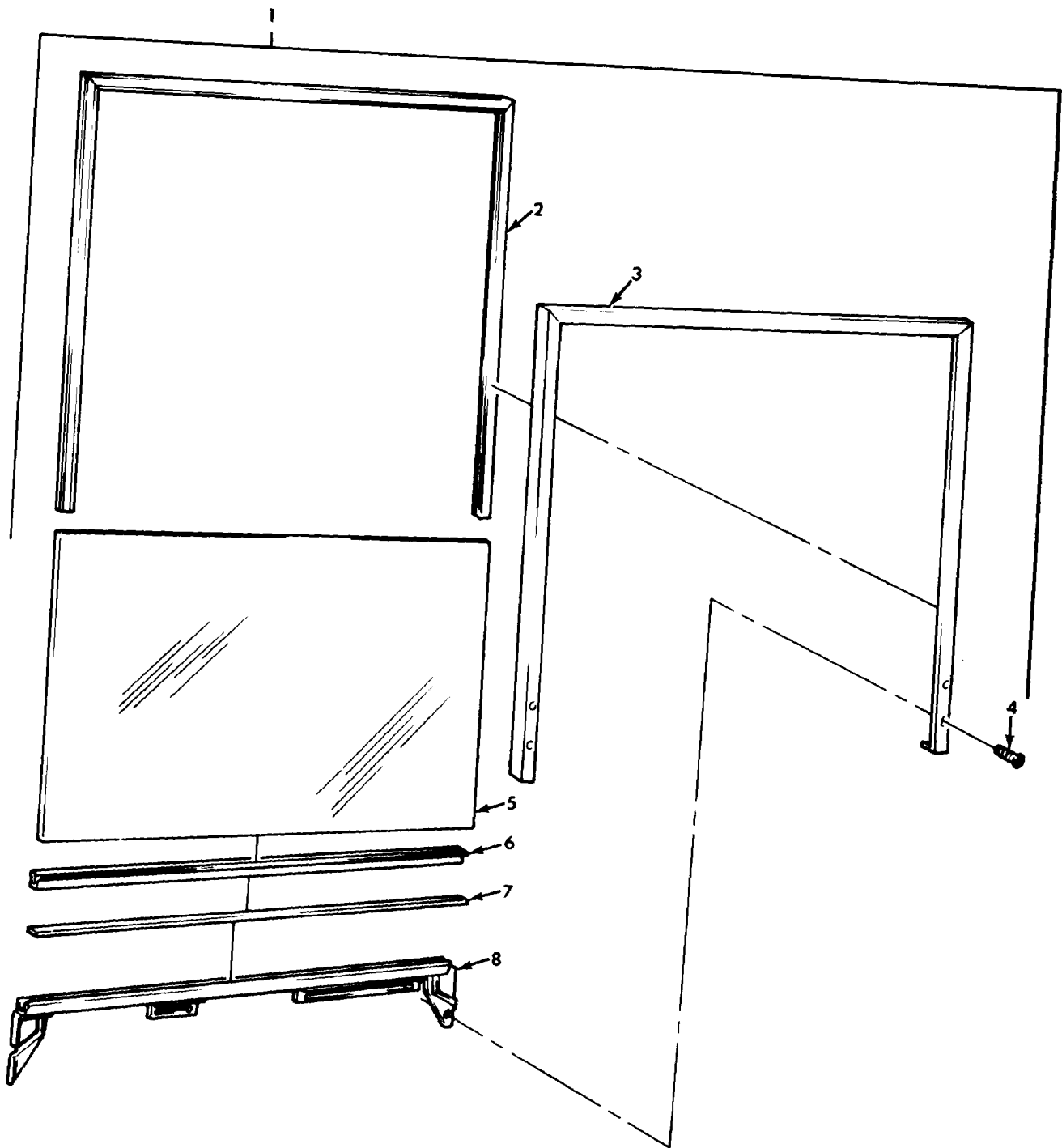

Figure 264. Window Frame Assembly, Cab Door.

SECTION II		TM9-2320-260-34P-1				
(1)	(2)	(3)	(4)	(5)	(6)	
ITEM	SMR		PART			
NO	CODE	CAGEC	NUMBER	DESCRIPTION AND USABLE ON CODES(UOC)	QTY	
				GROUP 180 BODY,CAB,AND HOOD ASSEMBLIES		
				FIG.264 WINDOW FRAME ASSEMBLY, CAB DOOR		
1	PAOOO	19207	7529304	WINDOW,VEHICULAR	2	
2	PAOZZ	19207	7373300	.NONMETALLIC CHANNEL	1	
3	PAOZZ	19207	7373295	.FRAME,WINDOW,VEHICU	1	
4	PFOZZ	96906	MS24615-24	.SCREW,TAPPING,THREA	4	
5	PAOZZ	19207	7529307	.GLASS,LAMINATED	1	
6	PAOZZ	19207	7373301	.NONMETALLIC CHANNEL	1	
7	PFOZZ	19207	10906350	.FILLER,CAB DOOR	1	
8	PAOZZ	19207	7373296	.CHANNEL WINDOW LIFT,LEFT HAND	1	
8	PFOZZ	19207	7373297	.CHANNEL,LIFT,VEHICL WINDOW LIFT, RIGHT HAND	1	
				END OF FIGURE		

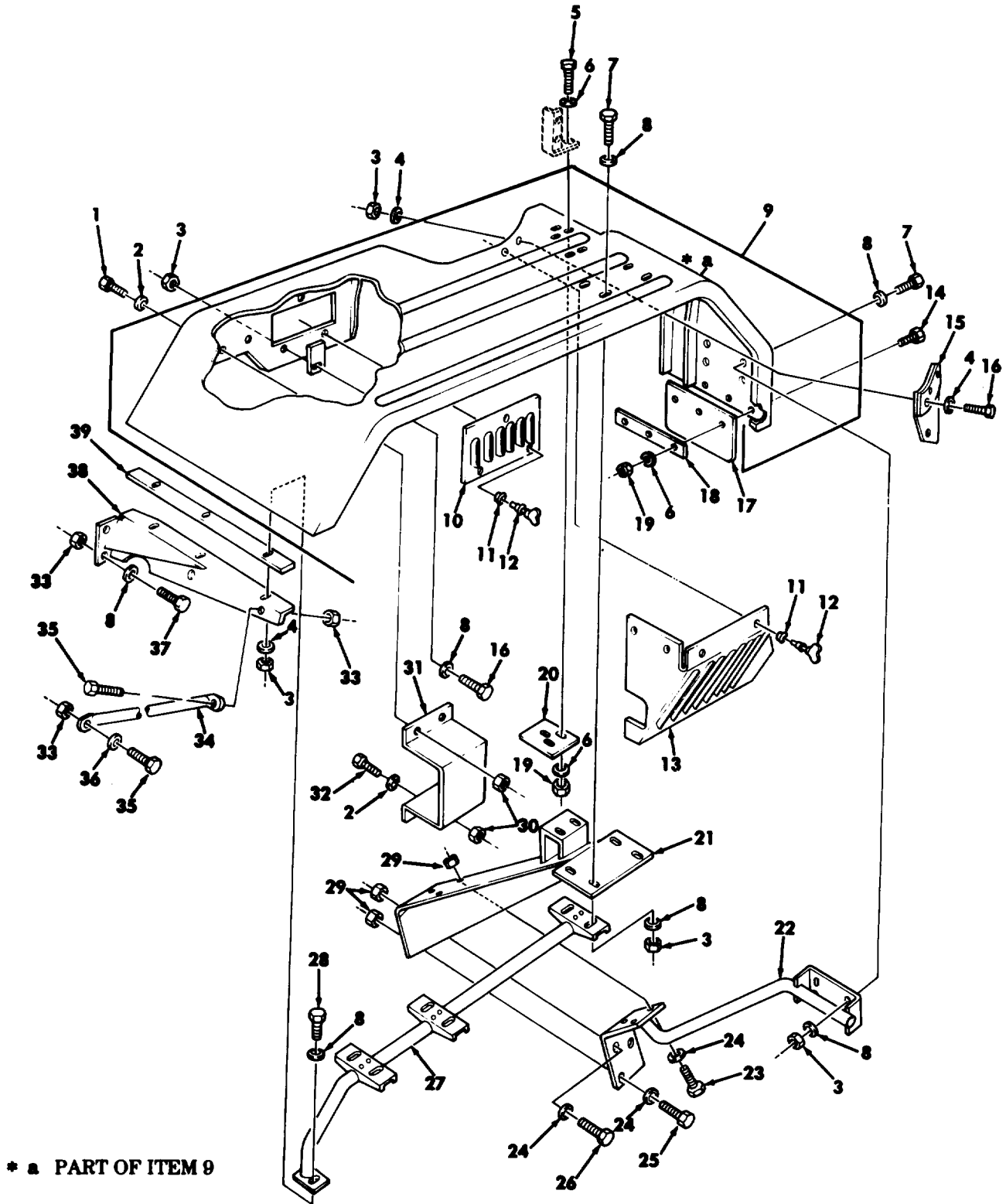
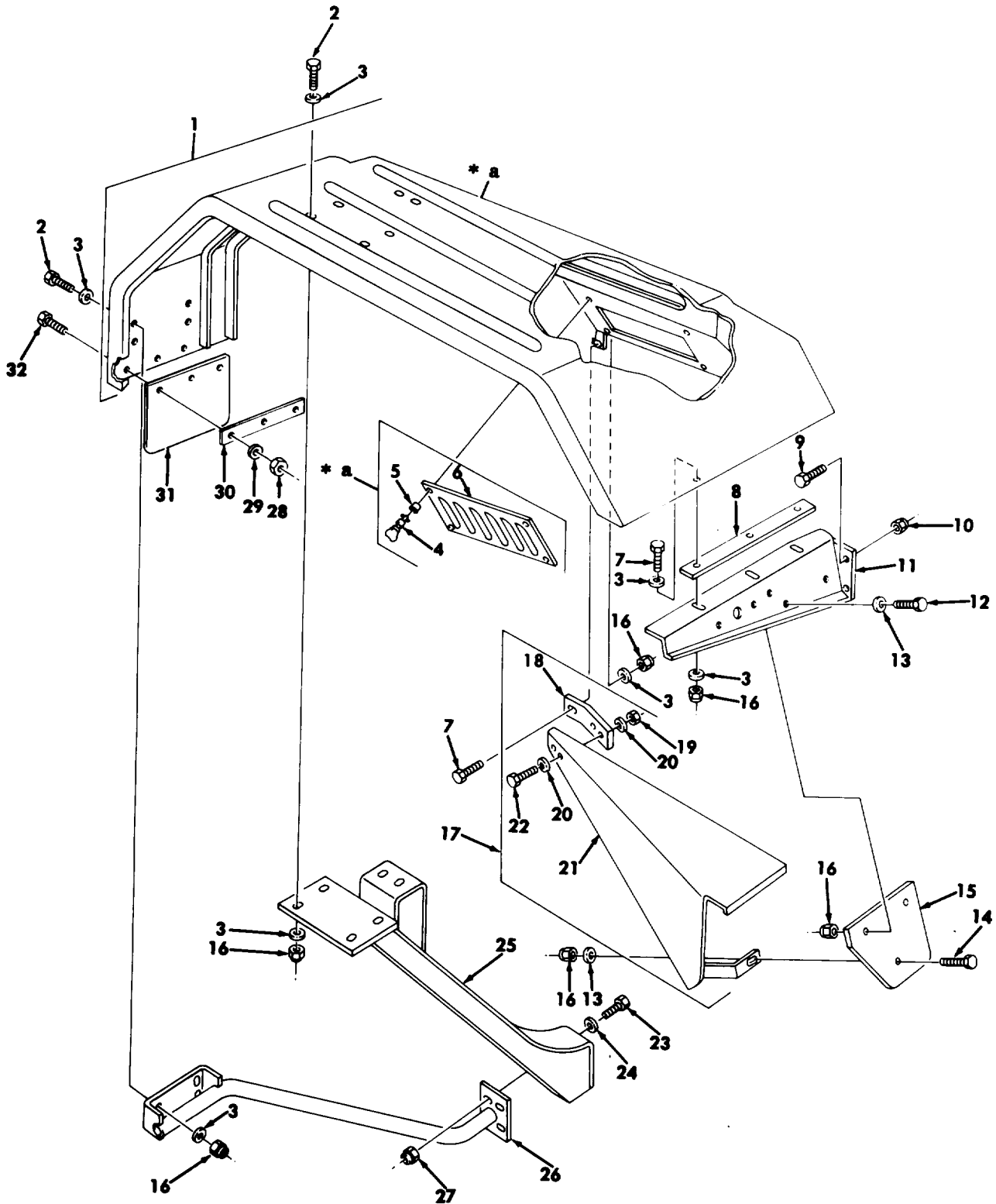

Figure 265. Fender Assembly, Support, and Mounting Hardware, Left Side.

SECTION II		TM9-2320-260-34P-1				
(1)	(2)	(3)	(4)	(5)	(6)	
ITEM	SMR		PART			
NO	CODE	CAGEC	NUMBER	DESCRIPTION AND USABLE ON CODES(UOC)	QTY	
				GROUP 1802 FENDERS,RUNNING BOARDS WITH MOUNTING AND ATTACHING PARTS, WINDSHIELD GLASS		
				FIG.265 FENDER ASSEMBLY,SUPPORT,AND MOUNTING HARDWARE,LEFT SIDE		
1	PAOZZ	96906	MS90727-32	BOLT,MACHINE	2	
2	PAOZZ	96906	MS27183-12	WASHER,FLAT	3	
3	PAOZZ	96906	MS21045-6	NUT,SELF-LOCKING,HE	17	
4	PAOZZ	96906	MS27183-14	WASHER,FLAT	6	
5	PAOZZ	96906	MS90727-8	SCREW,CAP,HEXAGON H	3	
6	PAOZZ	96906	MS27183-10	WASHER,FLAT	6	
7	PAOZZ	96906	MS90726-61	SCREW,CAP,HEXAGON H	10	
8	PAOZZ	96906	MS27183-15	WASHER,FLAT	27	
9	PAOOO	19207	11664314	FENDER,VEHICULAR	1	
10	PFOZZ	19207	10938414	PLATE,LOUVER	1	
11	PAOZZ	19207	7601760	EYELET,TURNLOCK FAS	5	
12	PAOZZ	19207	8743897	.STUD ASSEMBLY,TURNL	5	
12	PAOZZ	19207	8743897	.STUD ASSEMBLY,TURNL	3	
13	PAOZZ	19207	11664252	.VENTILATOR,AIR CIRC	1	
14	PAOZZ	96906	MS90727-5	SCREW,CAP,HEXAGON H	3	
15	XBOZZ	19207	11664268	PLATE	1	
16	PAOZZ	96906	MS90726-60	SCREW,CAP,HEXAGON H	4	
17	PAOZZ	19207	11648728	SHIELD	1	
18	PAOZZ	19207	10938343	PLATE	1	
19	PAOZZ	96906	MS21045-4	NUT,SELF-LOCKING,HE	3	
20	PAOZZ	19207	11677583	PLATE,MENDING	1	
21	PAOZZ	19207	11648537	SUPPORT,FENDER	1	
22	PAOZZ	19207	11648624	BRACE,FENDER	1	
23	PAOZZ	96906	MS90727-112	SCREW,CAP,HEXAGON H	3	
24	PAOZZ	96906	MS20002-8	WASHER,FLAT	3	
25	PAOZZ	96906	MS90727-116	SCREW,CAP,HEXAGON H	2	
26	PAOZZ	96906	MS90727-115	SCREW,CAP,HEXAGON H FENDER SUPPORT, LEFT SIDE	1	
27	PAOZZ	19207	11648520	BRACE,FENDER	1	
28	PAOZZ	96906	MS90727-64	SCREW,CAP,HEXAGON H	3	
29	PAOZZ	96906	MS51943-40	NUT,SELF-LOCKING,HE	6	
30	PAOZZ	96906	MS21045-5	NUT,SELF-LOCKING,HE	3	
31	PAOZZ	19207	11664652	SHIELD,STONE	1	
32	PAOZZ	96906	MS90726-34	BOLT,MACHINE	1	
33	PAOZZ	96906	MS21045-8	NUT,SELF-LOCKING,HE	5	
34	PAOZZ	19207	11648773	BRACKET,FENDER,VEHI	1	
35	PAOZZ	96906	MS90727-113	SCREW,CAP,HEXAGON H UOC:624,626,627,629,630,631,632,635, 638	2	
35	PAOZZ	96906	MS90727-115	SCREW,CAP,HEXAGON H UOC:614,620,621,622,623,625,628,633, 634,636,637	2	
36	PAOZZ	96906	MS27183-17	WASHER,FLAT	1	
37	PAOZZ	96906	MS90726-112	SCREW,CAP,HEXAGON H	3	

SECTION II		TM9-2320-260-34P-1				
(1)	(2)	(3)	(4)	(5)	(6)	
ITEM	SMR		PART			
NO	CODE	CAGEC	NUMBER	DESCRIPTION AND USABLE ON CODES(UOC)	QTY	
38	PAOZZ	19207	11664377	SUPPORT, FENDER	1	
39	PAOZZ	19207	11593312	ANTIQUAK, FENDER B	1	

END OF FIGURE



* a PART OF ITEM 1

Figure 266. Fender Assembly, Support, and Mounting Hardware, Right Side.

SECTION II		TM9-2320-260-34P-1			
(1)	(2)	(3)	(4)	(5)	(6)
ITEM	SMR		PART		
NO	CODE	CAGEC	NUMBER	DESCRIPTION AND USABLE ON CODES(UOC)	QTY
				GROUP 1802 FENDERS,RUNNING BOARDS WITH MOUNTING AND ATTACHING PARTS, WINDSHIELD GLASS	
				FIG.266 FENDER ASSEMBLY,SUPPORT,AND MOUNTING HARDWARE,RIGHT SIDE	
1	PAOOO	19207	11664313	FENDER,VEHICULAR	1
2	PAOZZ	96906	MS90726-61	SCREW,CAP,HEXAGON H	10
3	PAOZZ	96906	MS27183-15	WASHER,FLAT	27
4	PAOZZ	19207	8743897	.STUD ASSEMBLY,TURNL	4
5	PAOZZ	19207	7601760	.EYELET,TURNLOCK FAS	4
6	XDOZZ	19207	11664589	.PLATE,LOUVER	1
7	PAOZZ	96906	MS90727-64	SCREW,CAP,HEXAGON H	4
8	PAOZZ	19207	11593312	ANTIQUAK,FENDER B	1
9	PAOZZ	96906	MS90726-112	SCREW,CAP,HEXAGON H	3
10	PAOZZ	96906	MS21045-8	NUT,SELF-LOCKING,HE	3
11	PAOZZ	19207	11664724	BRACE,FENDER	1
12	PAOZZ	96906	MS90727-62	SCREW,CAP,HEXAGON H	2
13	PAOZZ	96906	MS27183-14	WASHER,FLAT	3
14	PAOZZ	96906	MS90726-60	SCREW,CAP,HEXAGON H	1
15	PAOZZ	19207	11664647	GUARD,STEERING,CYLI	1
16	PAOZZ	96906	MS21045-6	NUT,SELF-LOCKING,HE	17
17	PAOOO	19207	11648706	LINER SECTION,VEHIC	1
18	PFOZZ	19207	11648705	.INSULATOR STONE,GUA	1
19	PAOZZ	96906	MS21045-4	.NUT,SELF-LOCKING,HE	2
20	PAOZZ	96906	MS27183-10	.WASHER,FLAT	4
21	PAOZZ	19207	11664651	.SHIELD,STONE POWER	1
22	PAOZZ	96906	MS90727-8	.SCREW,CAP,HEXAGON H	2
23	PAOZZ	96906	MS90727-113	SCREW,CAP,HEXAGON H	4
24	PAOZZ	96906	MS20002-8	WASHER,FLAT	4
25	PAOZZ	19207	11664562	BRACE,FENDER	1
26	PAOZZ	19207	11648625	SUPPORT,FENDER,VEHI	1
27	PAOZZ	96906	MS51943-40	NUT,SELF-LOCKING,HE	4
28	PAOZZ	96906	MS21045-4	NUT,SELF-LOCKING,HE	3
29	PAOZZ	96906	MS27183-10	WASHER,FLAT FRONT	3
30	PAOZZ	19207	10938343	PLATE	1
31	PAOZZ	19207	11648728-1	SHIELD	1
32	PAOZZ	96906	MS90727-5	SCREW,CAP,HEXAGON H	3

UOC:636

END OF FIGURE

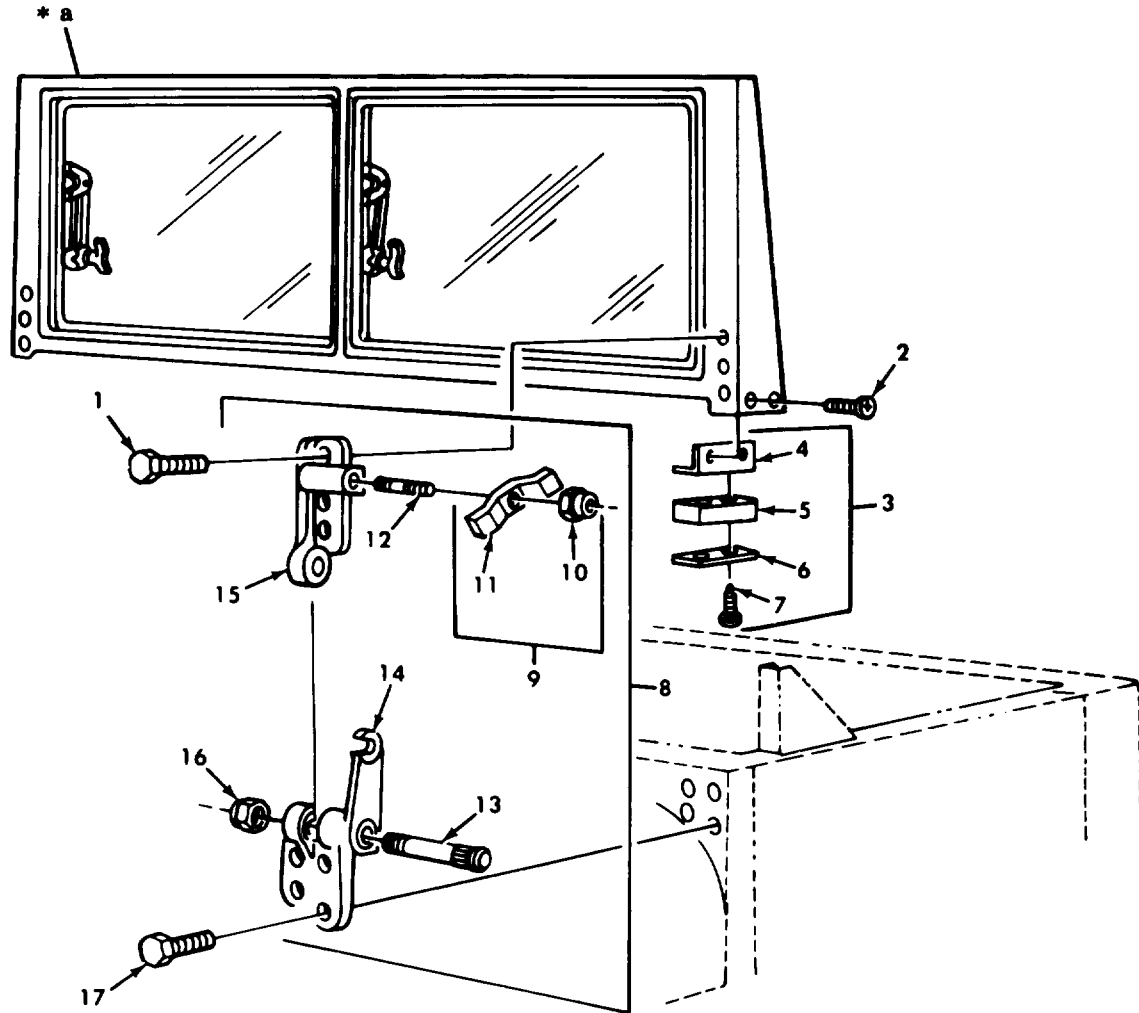

* a FOR BREAKDOWN SEE FIG. 268

Figure 267. Windshield Assembly and Mounting Hardware.

SECTION II		TM9-2320-260-34P-1			
(1)	(2)	(3)	(4)	(5)	(6)
ITEM	SMR		PART		
NO	CODE	CAGEC	NUMBER	DESCRIPTION AND USABLE ON CODES(UOC)	QTY
				GROUP 1802 FENDERS,RUNNING BOARDS WITH MOUNTING AND ATTACHING PARTS, WINDSHIELD GLASS	
				FIG.267 WINDSHIELD ASSEMBLY AND MOUNTING HARDWARE	
1	PAOZZ	19207	11663070	SCREW,ASSEMBLED WAS	6
2	PAOZZ	96906	MS24629-36	SCREW,TAPPING,THREA	4
3	PAOOO	19207	7368622	.BRACKET,ASSEMBLY,WI	2
4	PFOZZ	19207	7368625	.BRACKET,ANGLE	1
5	PAOZZ	19207	7368623	.WEAHTERSEAL,WINDHSI	1
6	PFOZZ	19207	7368624	.PLATE,REINFORCEMENT	1
7	PAOZZ	96906	MS24629-36	.SCREW,TAPPING,THREA	2
8	PAOOO	19207	7373321	HINGE,WINDSHIELD AS LEFT SIDE	1
8	PAOOO	19207	7373322	HINGE,WINDSHIELD RIGHT SIDE	1
9	PAOZZ	19207	7373338	.NUT,PLAIN,WING	1
10	PAOZZ	19207	7373335	..NUT,PLAIN,SPLINE	1
11	PAOZZ	19207	7397729	..KNOB	1
12	PAOZZ	19207	7373319	.STUD,PLAIN	1
13	PAOZZ	19207	7373318	.BOLT,RIBBED SHOULDE	1
14	PAOZZ	19207	7529319	.LEAF,BUTT HINGE WINDSHIELD LEFT SIDE	1
14	PAOZZ	19207	7529320	.HINGE,SPECIAL WINDSHIELD,RIGHT SIDE	1
15	PAOZZ	19207	7529317	.HINGE,BUTT WINDSHIELD,LEFT SIDE	1
15	PAOZZ	19207	7529318	.HINGE,HALF,WINDSHIE RIGHT SIDE	1
16	PAOZZ	96906	MS21083-N12	.NUT,SELF-LOCKING,HE	1
17	PAOZZ	24617	9409115	BOLT,ASSEMBLED WASH	8

END OF FIGURE

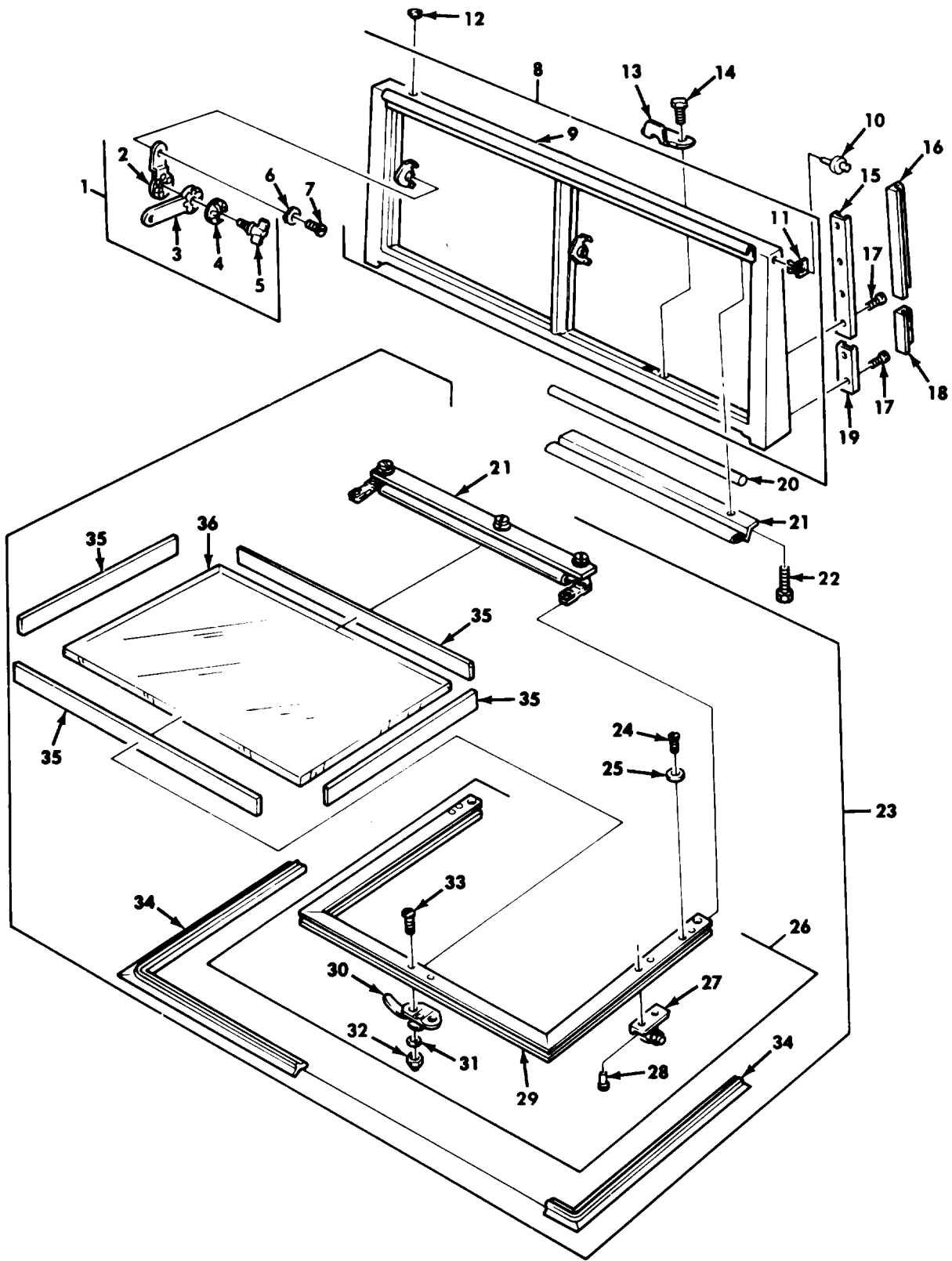

Figure 268. Windshield and Frame Assemblies

SECTION II		TM9-2320-260-34P-1				
(1)	(2)	(3)	(4)	(5)	(6)	
ITEM	SMR		PART			
NO	CODE	CAGEC	NUMBER	DESCRIPTION AND USABLE ON CODES(UOC)	QTY	
				GROUP 1802 FENDERS,RUNNING BOARDS WITH MOUNTING AND ATTACHING PARTS, WINDSHIELD GLASS		
				FIG.268 WINDSHIELD AND FRAME ASSEMBLY		
1	PAOZZ	19207	7373327	ARM,WINDSHIELD WIPE	4	
2	PAOZZ	19207	7529327	.LEVER,REMOTE CONTRO	1	
3	PAOZZ	19207	7529324	.LEVER,REMOTE CONTRO	1	
4	PAOZZ	19207	7351289	.WASHER,SPRING TENSI	1	
5	PAOZZ	19207	7529322	.THUMBSCREW	1	
6	PAOZZ	19207	7371886	WASHER,SPRING TENSI	8	
7	PAOZZ	19207	7374809	SCREW,MACHINE	8	
8	PAFZZ	19207	7373331	FRAME,WINDOW,VEHICO	1	
9	PAFZZ	19207	8742179	.FRAME,WINDOW,VEHICU	1	
10	PAFZZ	19207	12356664	RETAINER,ASSEMBLED	2	
11	PAFZZ	96906	MS27980-21B	.STUD,SNAP FASTENER	2	
12	PAOZZ	19207	11621624-2	CAP,PROTECTIVE,DUST	5	
13	PAOZZ	19207	7373326	PLATE,WINDSHIELD	2	
14	PAOZZ	21450	594001	BOLT,ASSEMBLED WASH	4	
15	PAFZZ	19207	7373324	RETAINER,WINDSHIELD	2	
16	PAFZZ	19207	7373333	NONMETALLIC SPECIAL	1	
16	PAFZZ	19207	7373332	SEAL,RUBBER SPECIAL	1	
17	PAFZZ	96906	MS24629-35	SCREW,TAPPING,THREA	12	
18	PAFZZ	19207	7373334	NONMETALLIC SPECIAL	2	
19	PAFZZ	19207	7373336	RETAINER,WEATHERSTR	2	
20	PAOZZ	19207	8741839	RUBBER ROUND SECTIO	2	
21	PAOZZ	19207	8686996	CROSSPIECE ASSEMBLY	1	
22	PAOZZ	21450	594001	BOLT,ASSEMBLED WASH	14	
23	AFOFF	19207	7748623	WINDSHIELD,FLAT	2	
24	PAOZZ	96906	MS35206-244	.SCREW,MACHINE	4	
25	PAOZZ	96906	MS35333-38	.WASHER,LOCK	4	
26	PAOFF	19207	8686995	.FRAME,WINDOW,VEHICU	1	
27	PPFZZ	19207	8720328	..BRACKET,ENGINE MOUN	2	
28	PAFZZ	21450	135290	..RIVET,SOLID	4	
29	PAFZZ	19207	8747992	..FRAME ASSEMBLY	1	
30	PFOZZ	19207	7373330	..FASTENER,CASEMENT	1	
31	PAOZZ	96906	MS35333-39	..WASHER,LOCK	2	
32	PAOZZ	96906	MS24679-63	..NUT,PLAIN,CAP	2	
33	PAOZZ	96906	MS35207-266	..SCREW,MACHINE	2	
34	PAOZZ	19207	7373325	.SEAL,NONMETALLIC SP	1	
35	PAOZZ	19207	7005421	.RUBBER STRIP	1	
36	PAOZZ	19207	8687043	.GLASS,LAMINATED	1	
36	MFFZZ	19207	8635932	.GLASS,LAMINATED MAKE FROM GLASS,P/ N8635932	1	

END OF FIGURE

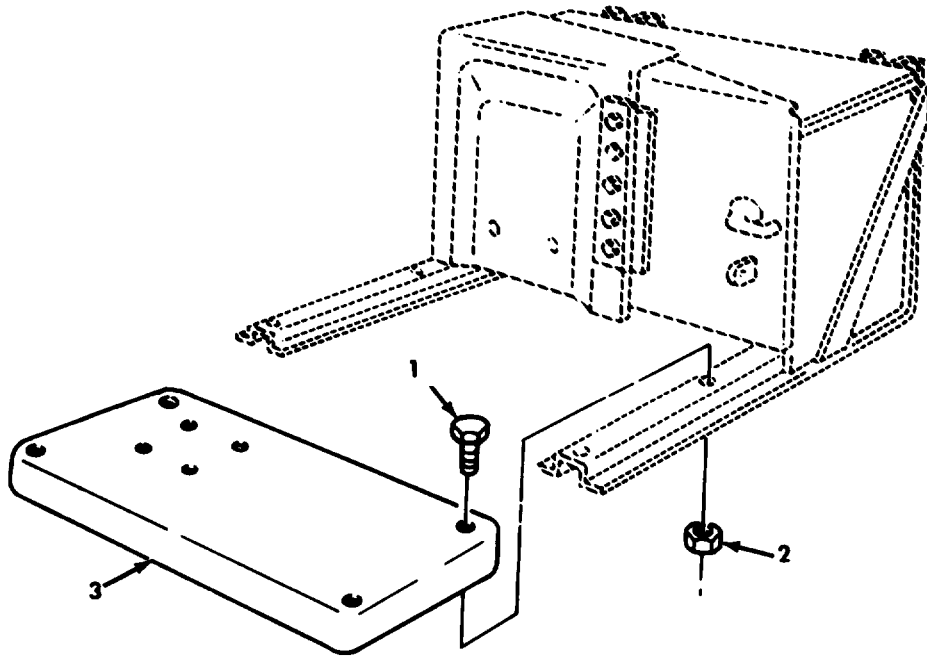

Figure 269. Running Board, Left Side.

SECTION II		TM9-2320-260-34P-1				
(1)	(2)	(3)	(4)	(5)	(6)	
ITEM NO	SMR CODE	CAGEC	PART NUMBER	DESCRIPTION AND USABLE ON CODES(UOC)	QTY	
				GROUP 1802 FENDERS,RUNNING BOARDS WITH MOUNTING AND ATTACHING PARTS, WINDSHIELD GLASS		
				FIG.269 RUNNING BOARD,LEFT SIDE		
1	PAOZZ	96906	MS90727-32	BOLT,MACHINE	4	
2	PAOZZ	96906	MS21045-5	NUT,SELF-LOCKING,HE	4	
3	PAOZZ	19207	8331566	RUNNING BOARD,VEHIC LEFT SIDE	1	
				END OF FIGURE		

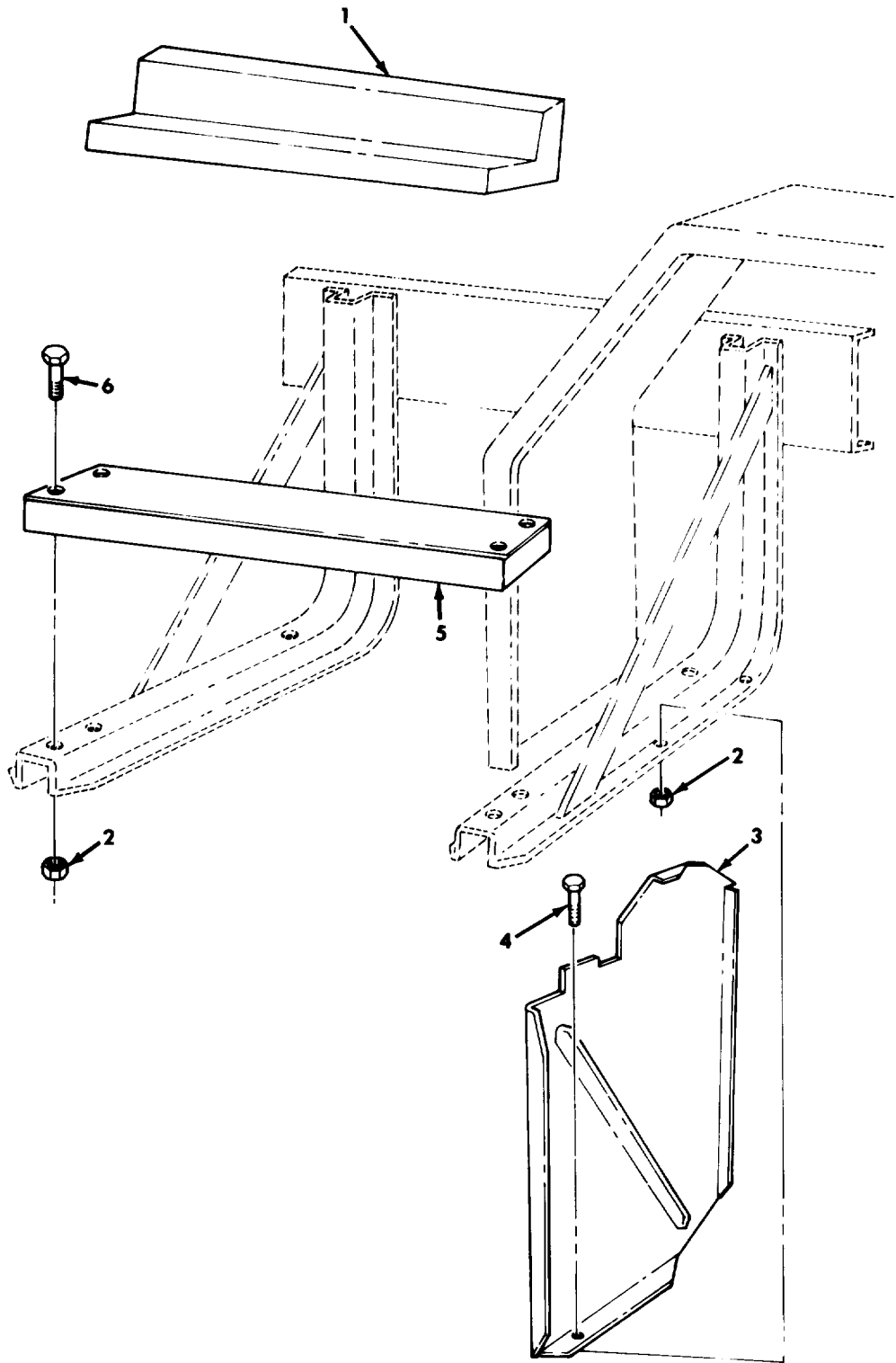

Figure 270. Running Board, Right Side.

SECTION II		TM9-2320-260-34P-1				
(1)	(2)	(3)	(4)	(5)	(6)	
ITEM	SMR		PART			
NO	CODE	CAGEC	NUMBER	DESCRIPTION AND USABLE ON CODES(UOC)	QTY	
				GROUP 1802 FENDERS,RUNNING BOARDS WITH MOUNTING AND ATTACHING PARTS, WINDSHIELD GLASS		
				FIG.270 RUNNING BOARD,RIGHT SIDE		
1	PAOZZ	19207	11664262	RUNNING BOARD,VEHI	1	
2	PAOZZ	96906	MS21045-5	NUT,SELF-LOCKING,HE	4	
3	PAOZZ	19207	11664649	PANEL,SPLASH,VEHICU	1	
4	PAOZZ	96906	MS90727-32	BOLT,MACHINE	4	
5	PAOZZ	19207	11664261	RUNNING BOARD,VEHIC	1	
6	PAOZZ	96906	MS90726-33	BOLT,MACHINE	4	

END OF FIGURE

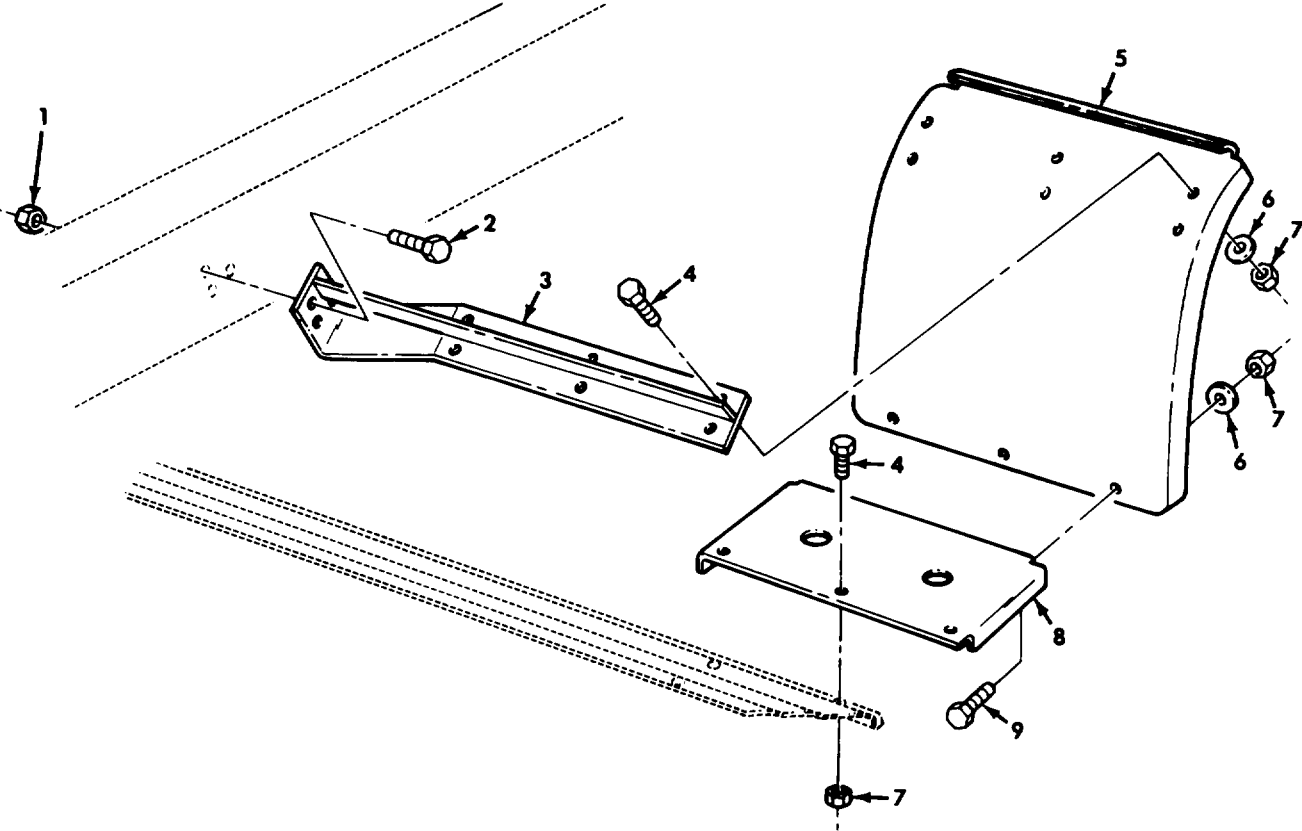

Figure 271. Rear Wheel Splash Guards.

SECTION II				TM9-2320-260-34P-1	
(1)	(2)	(3)	(4)	(5)	(6)
ITEM NO	SMR CODE	CAGEC	PART NUMBER	DESCRIPTION AND USABLE ON CODES(UOC)	QTY
				GROUP 1802 FENDERS,RUNNING BOARDS WITH MOUNTING AND ATTACHING PARTS, WINDSHIELD GLASS	
				FIG.271 REAR WHEEL SPLASH GUARDS	
1	PAOZZ	96906	MS21044N8	NUT,SELF-LOCKING,HE UOC:634,635	6
2	PAOZZ	96906	MS90727-111	SCREW,CAP,HEXAGON H REAR WHEEL SPLASH GUARD UOC:634,635	6
3	PAOZZ	19207	10883102	BRACKET,SPLASH GUAR RIGHT REAR UOC:634,635	1
3	PAOZZ	19207	10883101	BRACKET,SPLASH GUAR LEFT REAR UOC:634,635	1
4	PAOZZ	96906	MS51096-359	SCREW,CAP,HEXAGON H UOC:634,635	18
5	PAOZZ	19207	10883103	GUARD,SPLASH,VEHICU UOC:634,635	2
6	PAOZZ	96906	MS27183-14	WASHER,FLAT UOC:634,635	24
7	PAOZZ	96906	MS51922-21	NUT,SELF-LOCKING,HE UOC:634,635	24
8	PAOZZ	19207	10883104	PLATE,SUPPORT,SPLAS UOC:634,635	2
9	PAOZZ	96906	MS90727-58	SCREW,CAP,HEXAGON H UOC:634,635	6

END OF FIGURE

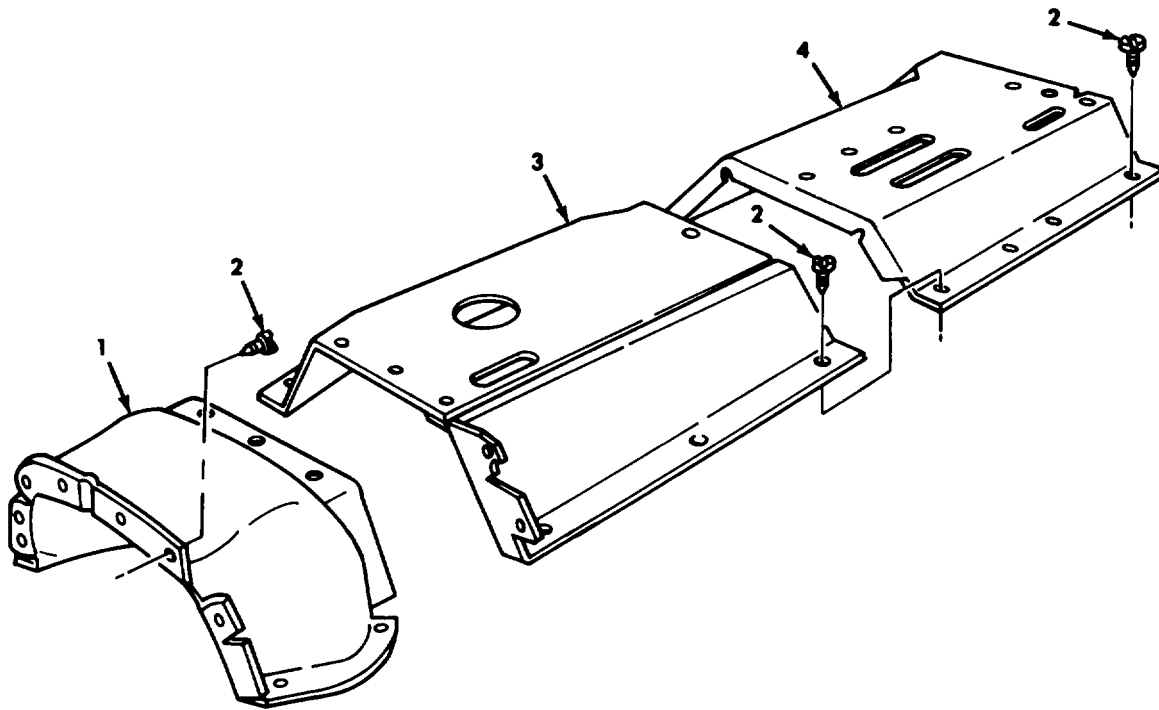
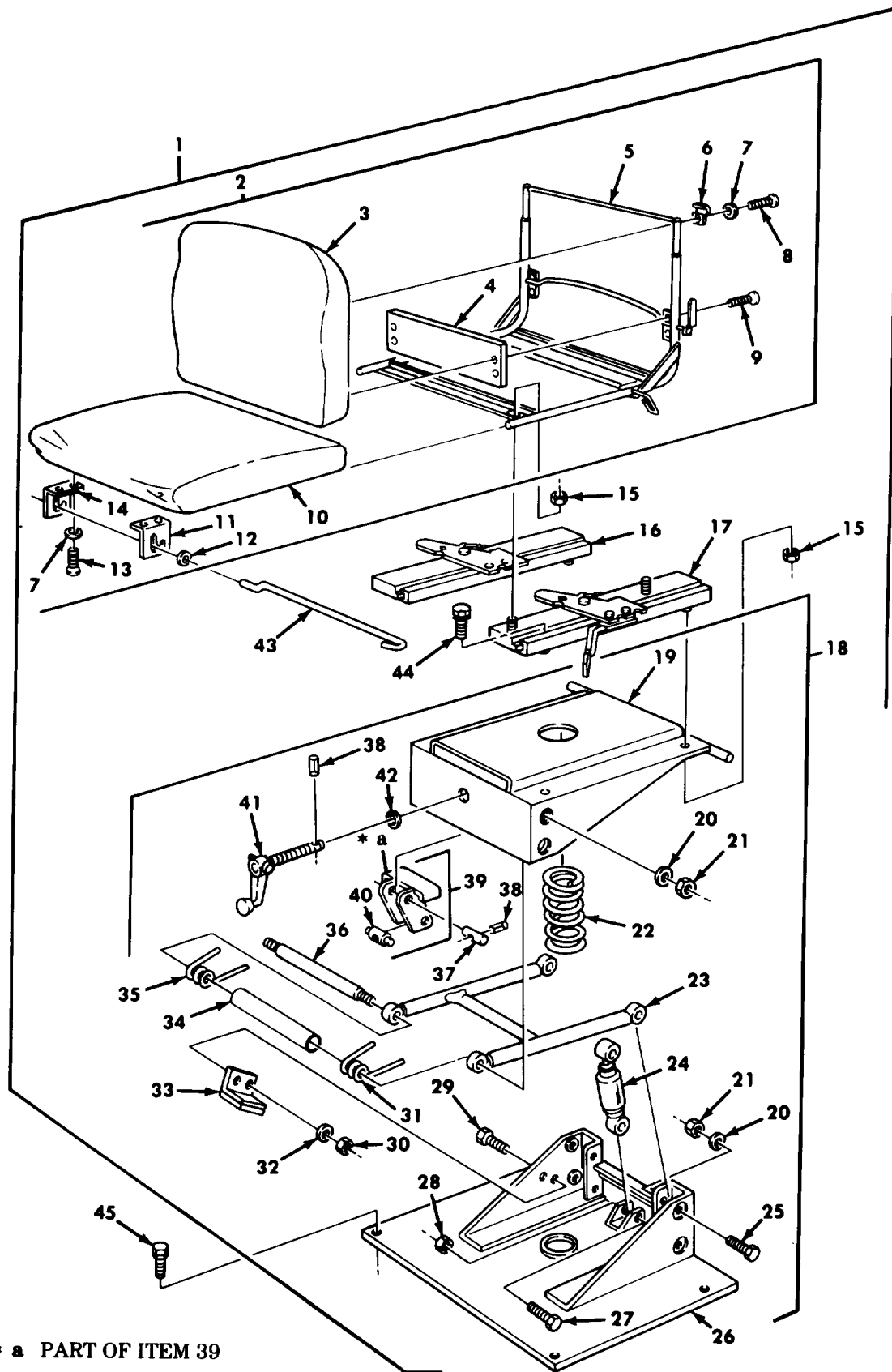

Figure 272. Cab Floor Tunnel and Mounting Hardware.

SECTION II		TM9-2320-260-34P-1				
(1)	(2)	(3)	(4)	(5)	(6)	
ITEM NO	SMR CODE	CAGEC	PART NUMBER	DESCRIPTION AND USABLE ON CODES(UOC)	QTY	
				GROUP 1805 FLOORS,SUBFLOORS,AND RELATED COMPONENTS		
				FIG.272 CAB FLOOR TUNNEL AND MOUNTING HARDWARE		
1	PAOZZ	19207	7370250	TOE BOARD ASSEMBLY	1	
2	PAOZZ	21450	178889	BOLLT,ASSEMBLED WASH	28	
3	PAOZZ	19207	7370254	TUNNEL ASSEMBLY,FRO	1	
4	PAOZZ	19207	7370252	TUNNEL,FLOOR	1	
				END OF FIGURE		



* a PART OF ITEM 39

Figure 273. Operator's Seat Assembly.

SECTION II		TM9-2320-260-34P-1				
(1)	(2)	(3)	(4)	(5)	(6)	
ITEM	SMR		PART			
NO	CODE	CAGEC	NUMBER	DESCRIPTION AND USABLE ON CODES(UOC)		QTY
GROUP 1806 SEATS						
FIG.273 OPERATOR'S SEAT ASSEMBLY						
1	PAOFF	19207	11640442-2	SEAT,VEHICULAR		1
2	PFOFF	19207	11663385	.SEAT,VEHICULAR		1
3	PAOZZ	19207	11640526	..CUSHION,SEAT BACK,V		1
4	PAOZZ	19207	11640513	..SUPPORT,SEAT,VEHICU		1
5	PBOZZ	19207	11640521	..FRAME,SEAT,VEHICULA		1
6	PAOZZ	19207	11640507	..STRAP,RETAINING		2
7	PAOZZ	96906	MS35333-40	..WASHER,LOCK		2
8	PAOZZ	96906	MS35206-281	..SCREW,MACHINE		2
9	PAOZZ	96906	MS35190-287	..SCREW,MACHINE		4
10	PAOZZ	19207	11640522	..CUSHION,SEAT,VEHICU		1
11	PAOZZ	19207	11640504-1	..BRACKET,ANGLE		1
12	PAOZZ	96906	MS27183-11	..WASHER,FLAT		2
13	PAOZZ	96906	MS35206-282	..SCREW,MACHINE		4
14	PAOZZ	19207	11640504-2	..BRACKET,ANGLE		1
15	PAOZZ	96906	MS51922-13	.NUT,SELF-LOCKING,HE		6
16	PBOZZ	19207	11669167-1	.ADJUSTER ASSEMBLY		1
17	PBOZZ	05748	27189	.ADJUSTER ASSEMBLY		1
18	PAOFF	19207	11640523	.PEDESTAL,SEAT		1
19	PFFZZ	19207	11640524-1	..FRAME,SEAT,VEHICULA		1
20	PAFZZ	96906	MS35338-48	..WASHER,LOCK		8
21	PAFZZ	96906	MS51967-14	..NUT,PLAIN,HEXAGON		8
22	PAFZZ	19207	11640508	..SPRING,HELICAL,COMP		1
23	PFFZZ	19207	11640520	..FRAME,SEAT,VEHICULA		1
24	PFFZZ	19207	11640514	..SCHOCK ABSORBER,DIRE		1
25	PAFZZ	19207	11663341	..BOLT,SHOULDER		6
26	XAFZZ	19207	11640525	..FRAME ASSEMBLY		1
27	PAFZZ	19207	11662487	..BOLT,SHOULDER		2
28	PAFZZ	96906	MS51967-5	..NUT,PLAIN,HEXAGON		2
29	PAFZZ	96906	MS90725-6	..SCREW,CAP,HEXAGON H		4
30	PAFZZ	96906	MS51967-2	..NUT,PLAIN,HEXAGON		4
31	PAFZZ	19207	11640515-1	..SPRING,HELICAL,TORS LEFT		1
32	PAFZZ	96906	MS35333-40	..WASHER,LOCK		4
33	PAFZZ	19207	11662489	..BRACKET,ANGLE		2
34	PFFZZ	9207	12302671	..SLEEVE		1
35	PFFZZ	19207	11640515-2	..SPRING,HELICAL,TORS RIGHT		1
36	PFFZZ	19207	11640510	..STUD,SHOULDERED		1
37	PAFZZ	19207	11640506	..PIN,STRAIGHT,HEADLE		1
38	PAFZZ	96906	MS16562-37	..PIN,SPRING		2
39	PAFZZ	19207	11640512	..SUPPORT,SEAT,VEHICU		1
40	PAFZZ	19207	11641043	...PIN,SHOULDER,HEADLE		1
41	PFFZZ	19207	11640516	..HANDLE,SEAT CONTRO		1
42	PAFZZ	19207	11663036	..WASHER,SADDLE		1
43	PAFZZ	19207	11669053	.STEEL,WIRE		1
44	PAOZZ	24617	423561	.SCREW,ASSEMBLED WAS		2
45	PAOZZ	19207	11663070	SCREW,ASSEMBLED WAS		4

END OF FIGURE

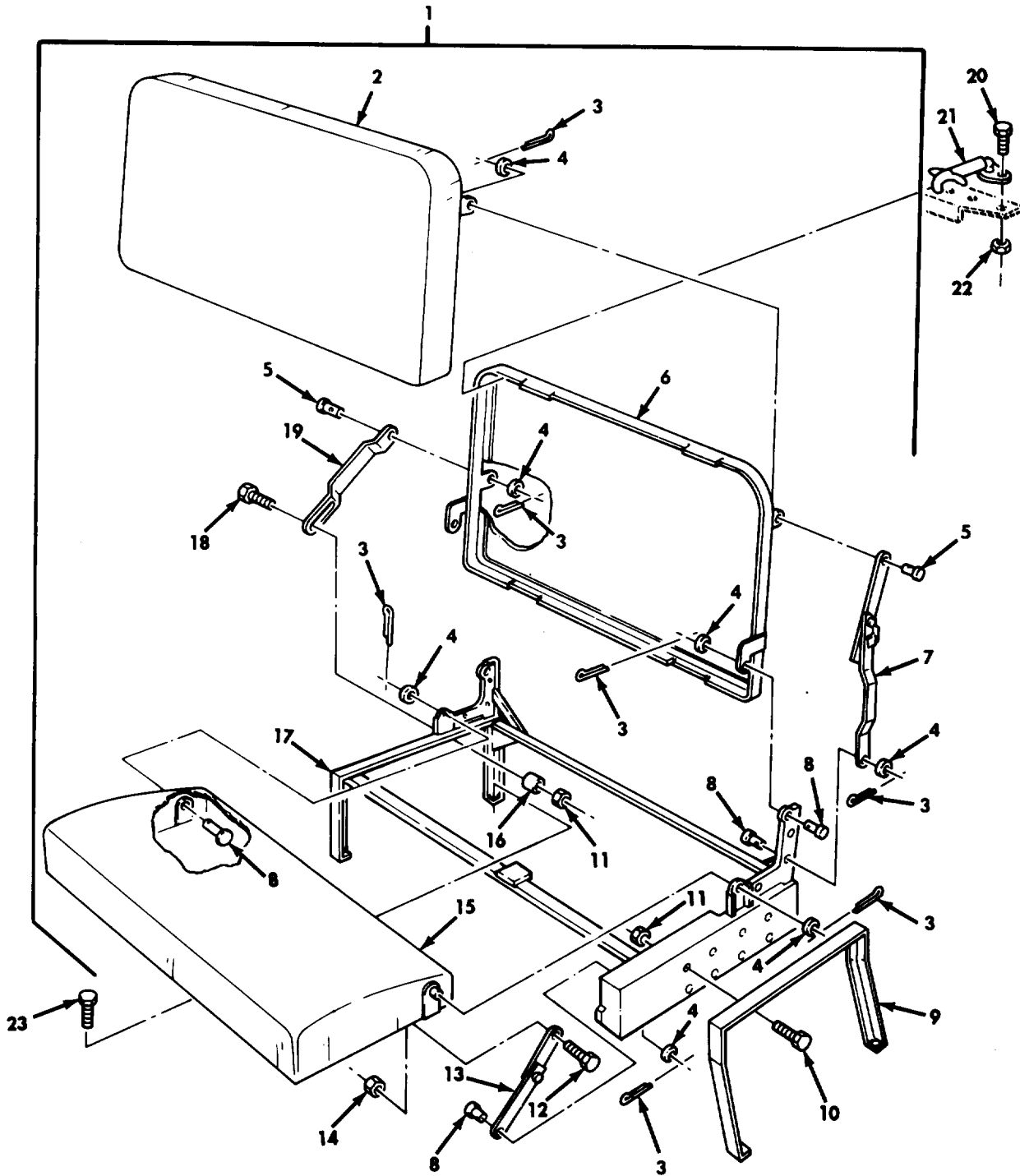

Figure 274. Companion Seat Assembly.

SECTION II		TM9-2320-260-34P-1				
(1)	(2)	(3)	(4)	(5)	(6)	
ITEM	SMR		PART			
NO	CODE	CAGEC	NUMBER	DESCRIPTION AND USABLE ON CODES(UOC)	QTY	
GROUP 1806 SEATS						
FIG. 274 COMPANION SEAT ASSEMBLY						
1	PAOOO	19207	11608781	SEAT, VEHICULAR	1	
2	PAOZZ	19207	7061291	.CUSHION, SEAT BACK, V	1	
3	PAOZZ	96906	MS24665-283	.PIN, COTTER	7	
4	PAOZZ	96906	MS27183-14	.WASHER, FLAT	5	
5	PAOZZ	19207	7373314	.PIN, STRAIGHT, HEADED	2	
6	PAOZZ	19207	7529131	.FRAME, SEAT	1	
7	PAOZZ	19207	7061295	.LINK ASSEMBLY, SEAT	1	
8	PAOZZ	19207	10896358	.PIN, STRAIGHT, HEADED	4	
9	PFOZZ	19207	11608770	.SUPPORT, SEAT, VEHICU	1	
10	PAOZZ	96906	MS90726-31	.BOLT, MACHINE	4	
11	PAOZZ	96906	MS21045-5	.NUT, SELF-LOCKING, HE	5	
12	PAOZZ	96906	MS90725-33	.BOLT, MACHINE	1	
13	PAOZZ	19207	7061282	.LINK ASSEMBLY, SEAT	1	
14	PAOZZ	96906	MS51943-33	.NUT, SELF-LOCKING, HE	1	
15	PAOZZ	11303	7373312	.CUSHION, SEAT, VEHICU	1	
16	PAOZZ	19207	10896387	.SPACER, SLEEVE	1	
17	PAOZZ	19207	11593250	.FRAME, SEAT, VEHICULA	1	
18	PAOZZ	96906	MS90726-34	.BOLT, MACHINE	1	
19	PAOZZ	19207	7061296	.CONNECTING LINK, RIG	1	
20	PAOZZ	96906	MS90727-6	SCREW, CAP, HEXAGON H	2	
21	PAOZZ	19207	7539197	FASTENER, CYLINDER, S	1	
22	PAOZZ	96906	MS21045-4	NUT, SELF-LOCKING, HE	2	
23	PAOZZ	19207	11663070	SCREW, ASSEMBLED WAS	2	

END OF FIGURE

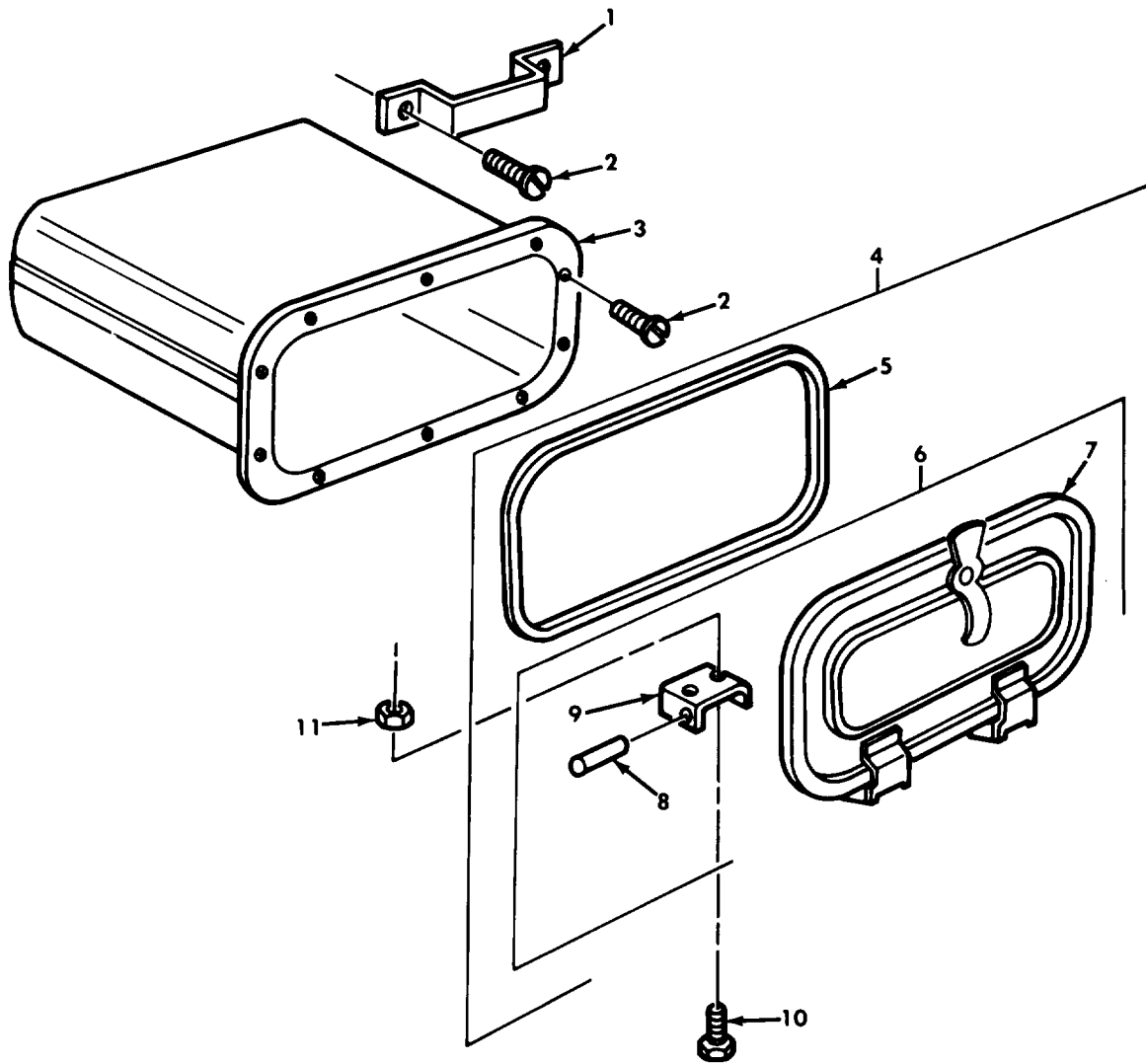

Figure 275. Map Compartment, Door Assembly, and Mounting Hardware.

SECTION II		TM9-2320-260-34P-1				
(1)	(2)	(3)	(4)	(5)	(6)	
ITEM NO	SMR CODE	CAGEC	PART NUMBER	DESCRIPTION AND USABLE ON CODES(UOC)	QTY	
				GROUP 1808 STOWAGE RACKS,BOXES, STRAPS,CARRYING CASES,CABLE REELS, AND HOSE REELS		
				FIG.275 MAP COMPARTMENT,DOOR ASSEMBLY,AND MOUNTING HARDWARE		
1	PAOZZ	19207	7397851	STRAP,RETAINING	1	
2	PAOZZ	96906	MS24629-46	SCREW,TAPPING,THREA	12	
3	PAOZZ	19207	7397850	BOX,MAP COMPARTMENT	1	
4	PAOOO	19207	7373340	DOOR ASSEMBLY,MAP C	1	
5	PAOZZ	19207	7373339	.SEAL,NONMETALLIC ST	1	
6	PAOZZ	19207	10871805	.DOOR ASSEMBLY	1	
7	PAOZZ	19207	7397976	..DOOR UOC:614,620,631,632,633,634,635,636, 637,638	1	
8	PAOZZ	21450	104063	..RIVET,SOLID	2	
9	PAOZZ	19207	7397970	..HINGE,DOOR	2	
10	PAOZZ	96906	MS35207-263	SCREW,MACHINE	4	
11	PAOZZ	96906	MS21044N3	NUT,SELF-LOCKING,HE	4	
				END OF FIGURE		

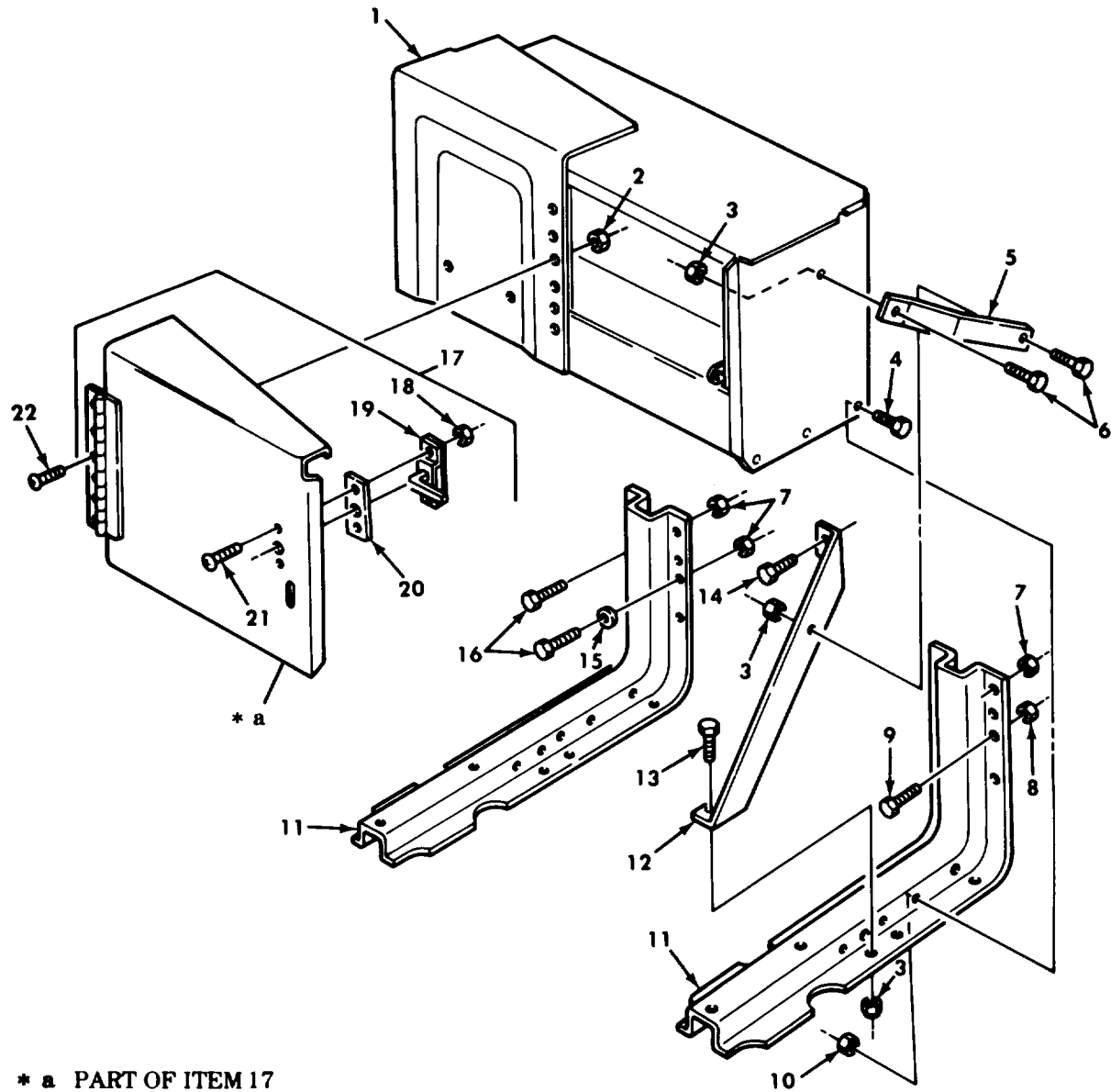
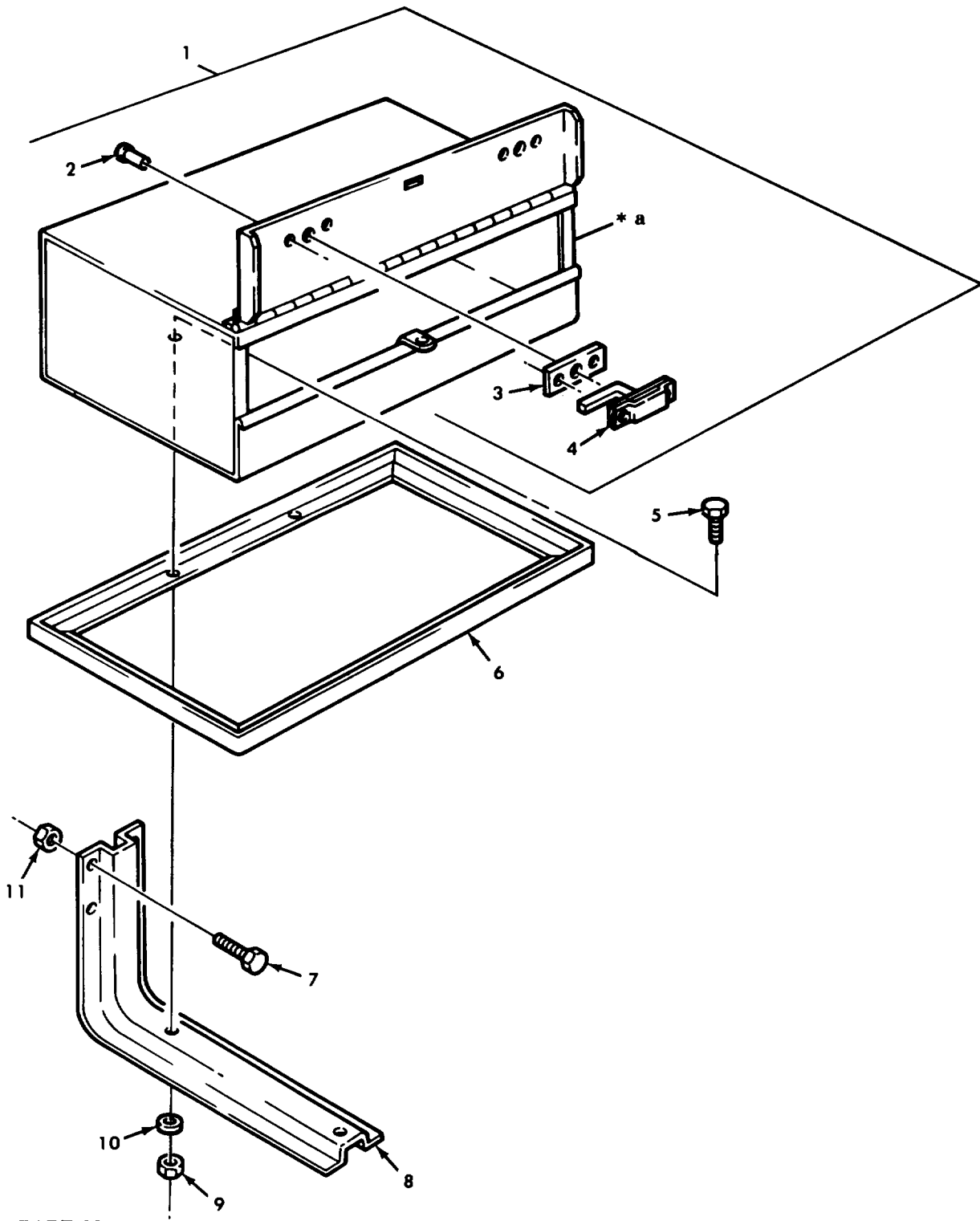

Figure 276. Tool Box Assembly and Mounting Hardware.

SECTION II		TM9-2320-260-34P-1				
(1)	(2)	(3)	(4)	(5)	(6)	
ITEM NO	SMR CODE	CAGEC	PART NUMBER	DESCRIPTION AND USABLE ON CODES(UC)	QTY	
GROUP 1808 STOWAGE RACKS,BOXES, STRAPS,CARRYING CASES,CABLE REELS, AND HOSE REELS						
FIG. 276 TOOL BOX ASSEMBLY AND MOUNTING HARDWARE						
1	PAOZZ	19207	10871484	BOX,ACCESSORIES STO	1	
2	PAOZZ	96906	MS21044N3	NUT,SELF-LOCKING,HE	5	
3	PAOZZ	96906	MS21045-5	NUT,SELF-LOCKING,HE	4	
4	PAOZZ	969065	MS90727-5	SCREW,CAP,HEXAGON H	6	
5	PAOZZ	19207	10871476	BRACKET,DOUBLE ANGL	2	
6	PAOZZ	96906	MS90726-31	BOLT,MACHINE	4	
7	PAOZZ	96906	MS21045-6	NUT,SELF-LOCKING,HE	17	
8	PAOZZ	96906	MS21045-8	NUT,SELF-LOCKING,HE	1	
9	PAOZZ	96906	MS90728-116	SCREW,CAP,HEXAGON H	1	
10	PAOZZ	96906	MS21045-4	NUT,SELF-LOCKING,HE	6	
11	PFOZZ	19207	7411085	BRACKET,ANGLE	2	
12	PFOZZ	19207	10871475	BRACKET,ANGLE	2	
13	PAOZZ	96906	MS90726-60	SCREW,CAP,HEXAGON H	2	
14	PAOZZ	96906	MS90727-64	SCREW,CAP,HEXAGON H	7	
15	PAOZZ	96906	MS27183-15	WASHER,FLAT	1	
16	PAOZZ	96906	MS90727-63	SCREW,CAP,HEXAGON H	2	
17	PAOOO	19207	10871480	DOOR,ACCESS	1	
18	PAOZZ	96906	MS21044-N4	.NUT,SELF-LOCKING,HE	2	
19	PAOZZ	19207	8376629-1	.LOCK,RIM	1	
20	PFOZZ	19207	7397843	.SPACER,PLATE	1	
21	PAOZZ	96906	MS35207-281	.SCREW,MACHINE	2	
22	PAOZZ	96906	MS35207-263	SCREW,MACHINE	5	

END OF FIGURE



* a PART OF ITEM 1

Figure 277. Tool Box Assembly and Mounting Hardware.

SECTION II		TM9-2320-260-34P-1				
(1)	(2)	(3)	(4)	(5)	(6)	
ITEM NO	SMR CODE	CAGEC	PART NUMBER	DESCRIPTION AND USABLE ON CODES(UOC)	QTY	
				GROUP 1808 STOWAGE RACKS,BOXES STRAPS,CARRYING CASES,CABLE REELS, AND HOSE REELS		
				FIG. 277 TOOL BOX ASSEMBLY AND MOUNTING HARDWARE		
1	PAOOO	19207	10871462	BOX,ACCESSORIES STO UOC:625,626,628,629,637,638	1	
2	PAOZZ	96906	MS35743-39	.RIVET,SOLID UOC:625,626,628,629,637,638	4	
3	PAOZZ	19207	7397843	.SPACER,PLATE UOC:625,626,628,629,637,638	2	
4	PAOZZ	19207	8376629-1	.LOCK,RIM UOC:625,626,628,629,637,638	2	
5	PAOZZ	96906	MS90726-60	SCREW,CAP,HEXAGON H UOC:625,626,628,629,637,638	4	
6	PAOZZ	19207	10871456	FRAME,REINFORCING T UOC:625,626,628,629,637,638	1	
7	PAOZZ	96906	MS90726-115	SCREW,CAP,HEXAGON H UOC:625,626,628,629,637,638	8	
8	PAOZZ	19207	10871458	HANGER,TOOL BOX UOC:625,626,628,629,637,638	2	
9	PAOZZ	96906	MS21045-6	NUT,SELF-LOCKING,HE UOC:625,626,628,629,637,638	4	
10	PAOZZ	96906	MS27183-15	WASHER FLAT UOC:625,626,628,629,637,638	4	
11	PAOZZ	96906	MS21044N8	NUT,SELF-LOCKING,HE UOC:625,626,628,629,637,638	8	

END OF FIGURE

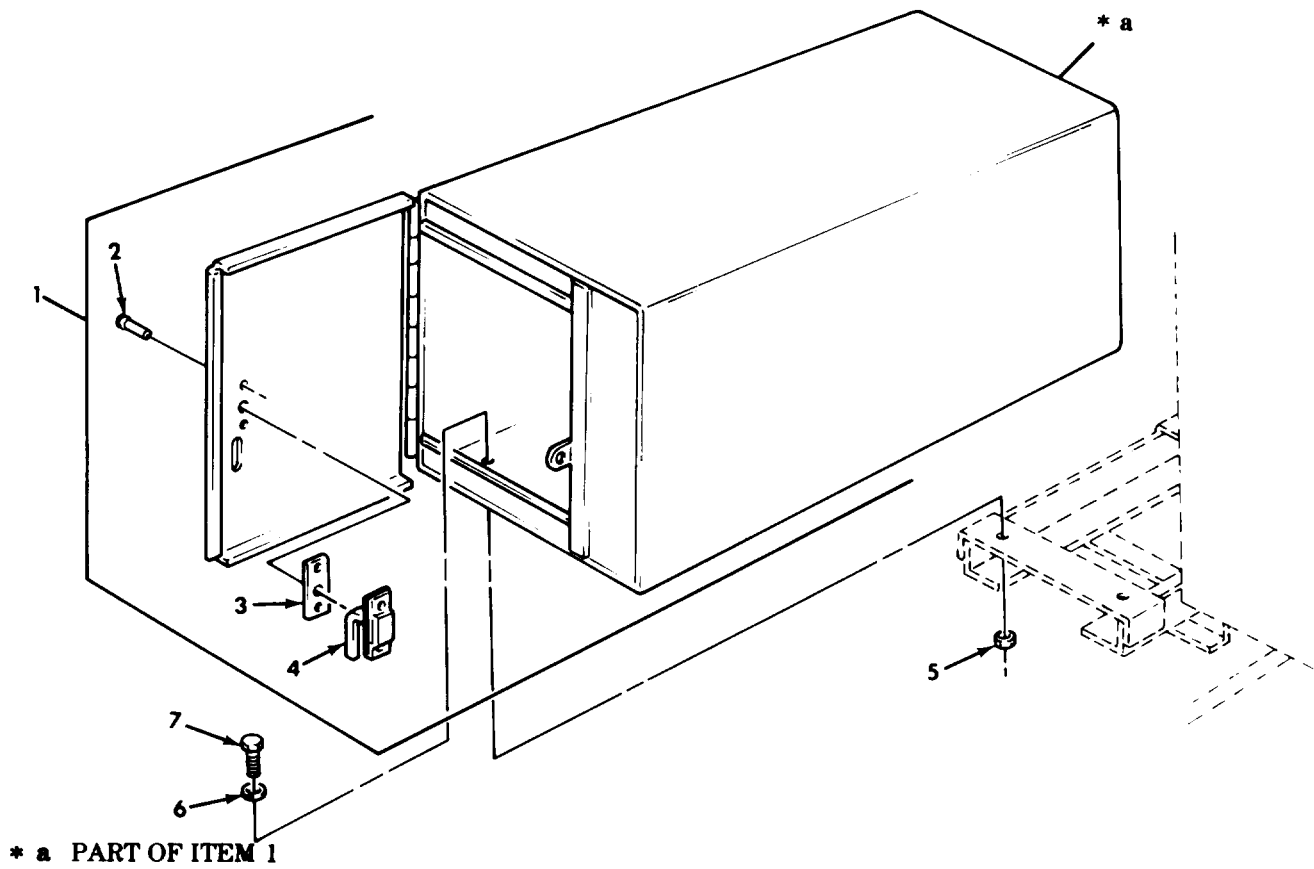

Figure 278. Tool Box Assembly and Mounting Hardware.

SECTION II		TM9-2320-260-34P-1				
(1)	(2)	(3)	(4)	(5)	(6)	
ITEM NO	SMR CODE	CAGEC	PART NUMBER	DESCRIPTION AND USABLE ON CODES(UOC)	QTY	
				GROUP 1808 STOWAGE RACKS,BOXES STRAPS,CARRYING CASES,CABLE REELS, AND HOSE REELS		
				FIG. 278 TOOL BOX ASSEMBLY AND MOUNTING HARDWARE		
1	PAOOO	19207	8758142	BOX,ACCESSORIES STO UOC:627,633	1	
1	PAOOO	19207	8758436	BOX,ACCESSORIES STO UOC:634,635	1	
2	PFOZZ	96906	MS35743-39	.RIVET,SOLID UOC:627,633,634,635	2	
3	PAOZZ	19207	7397843	.SPACER,PLATE UOC:627,633,634,635	1	
4	PAOZZ	19207	8376629-1	.LOCK,RIM UOC:627,633,634,635	1	
5	PAOZZ	96906	MS21045-6	NUT,SELF-LOCKING,HE UOC:627,633,634,635	6	
6	PAOZZ	96906	MS27183-15	WASHER,FLAT UOC:627,633,634,635	6	
7	PAOZZ	96906	MS90726-60	SCREW,CAP,HEXAGON H UOC:627,633,634,635	6	

END OF FIGURE

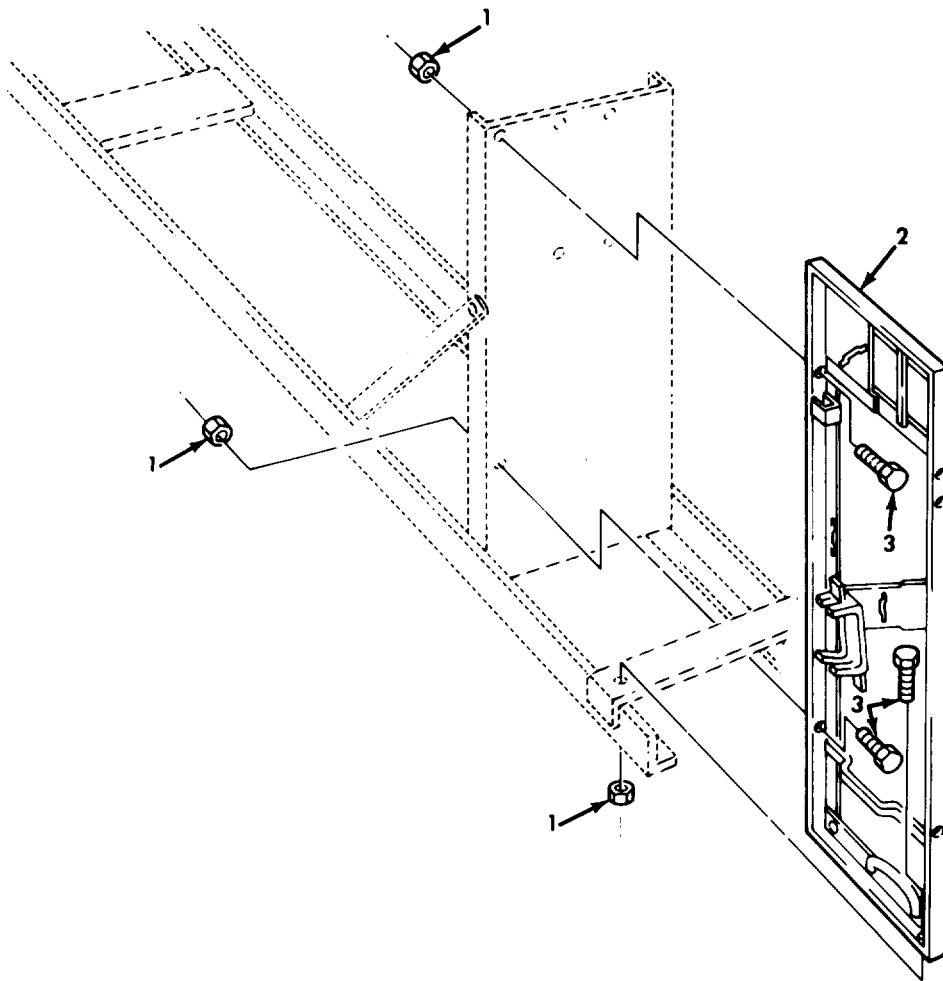

Figure 279. Pioneer Tool Bracket and Mounting Hardware.

SECTION II				TM9-2320-260-34P-1	
(1)	(2)	(3)	(4)	(5)	(6)
ITEM	SMR		PART		
NO	CODE	CAGEC	NUMBER	DESCRIPTION AND USABLE ON CODES(UOC)	QTY
				GROUP 1808 STOWAGE RACKS,BOXES, STRAPS,CARRYING CASES,CABLE REELS, AND HOSE REELS	
				FIG. 279 PIONEER TOOL BRACKET AND MOUNTING HARDWARE	
1	PAOZZ	96906	MS21045-6	NUT,SELF-LOCKING,HE UOC:614	3
2	PFOZZ	96906	MS53053-1	BRACKT ASSEMBLY,TO UOC:614	1
3	PAOZZ	96906	MS51096-359	SCREW,CAP,HEXAGON H UOC:614	3
				END OF FIGURE	

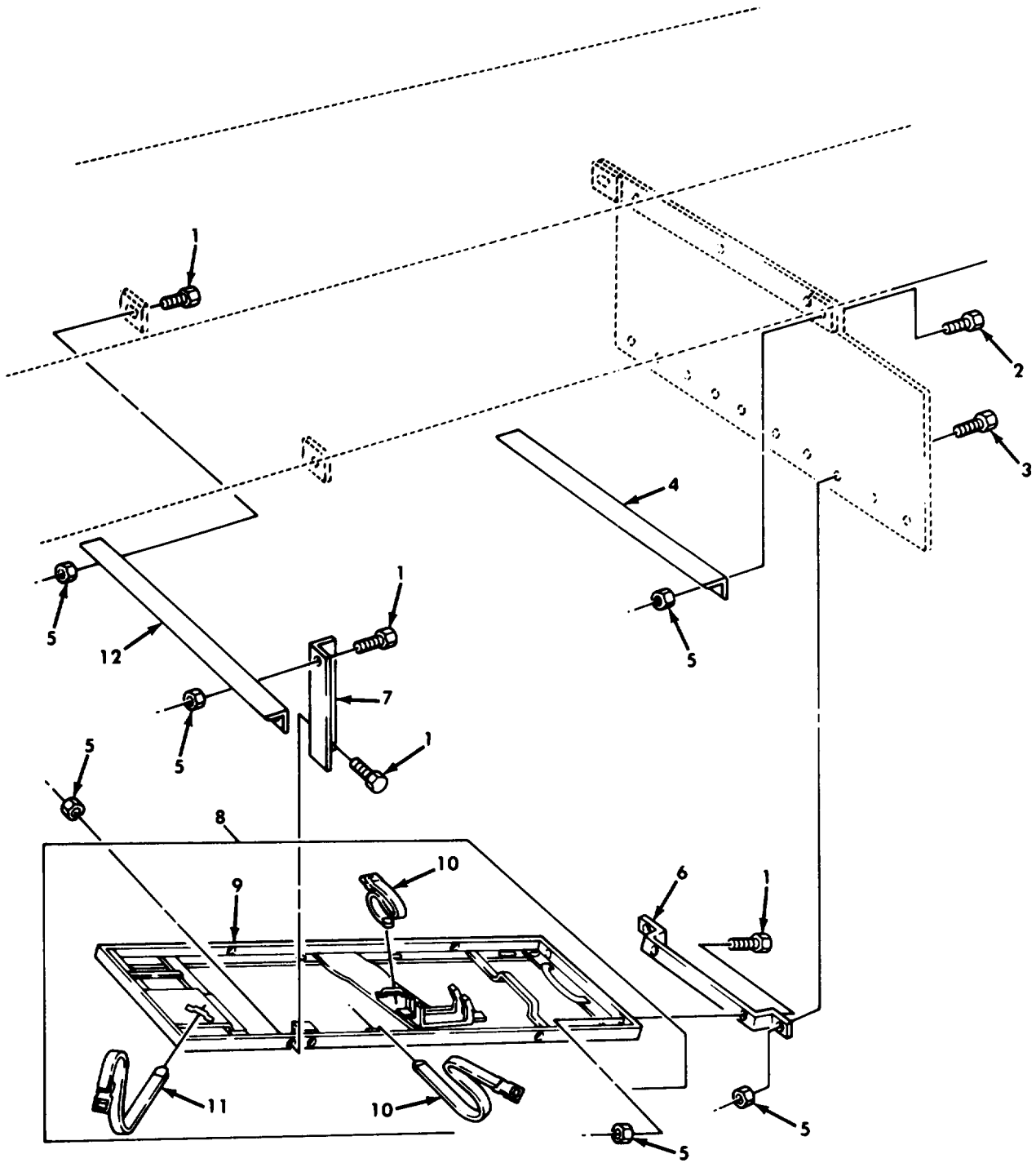

Figure 280. Tool Frame Assembly, Pioneer Tools.

SECTION II		TM9-2320-260-34P-1				
(1)	(2)	(3)	(4)	(5)	(6)	
ITEM NO	SMR CODE	CAGEC	PART NUMBER	DESCRIPTION AND USABLE ON CODES(UOC)	QTY	
				GROUP 1808 STOWAGE RACKS,BOXES STRAPS,CARRYING CASES,CABLE REELS, AND HOSE REELS		
				FIG. 280 TOOL FRAME ASSEMBLY, PIONEER TOOLS		
1	PAOZZ	96906	MS90727-58	SCREW,CAP,HEXAGON H UOC:630,632	8	
2	PAOZZ	96906	MS90726-60	SCREW,CAP,HEXAGON H UOC:630,632	2	
3	PAOZZ	96906	MS90727-62	SCREW,CAP,HEXAGON H UOC:630,632	2	
4	PFOZZ	19207	11677693	BRACKET,ANGLE UOC:630,632	1	
5	PFOZZ	96906	MS21045-6	NUT,SELF-LOCKING,HE UOC:630,632	12	
6	PFOZZ	19207	8345033	BRACKET,MOUNTING UOC:630,632	1	
7	PFOZZ	19207	10896925-2	BRACKET,ANGLE UOC:630,632	1	
7	PFOZZ	19207	10896925-3	PIONEER KIT INSTALL LEFT SIDE UOC:630,632	1	
8	PAOOO	19207	7346922	BRACKET ASSY TOOL UOC:630,632	1	
9	PAOZZ	19207	10872111	.BRACKET,TOOL UOC:630,632	1	
10	PAOZZ	19207	8690463	.STRAP,WEBBING UOC:630,632	1	
11	PAOZZ	19200	7550233-2	.STRAP,WEBBING UOC:630,632	1	
12	PFOZZ	19207	11677701	BRACKET,ANGLE UOC:630,632	1	
				END OF FIGURE		

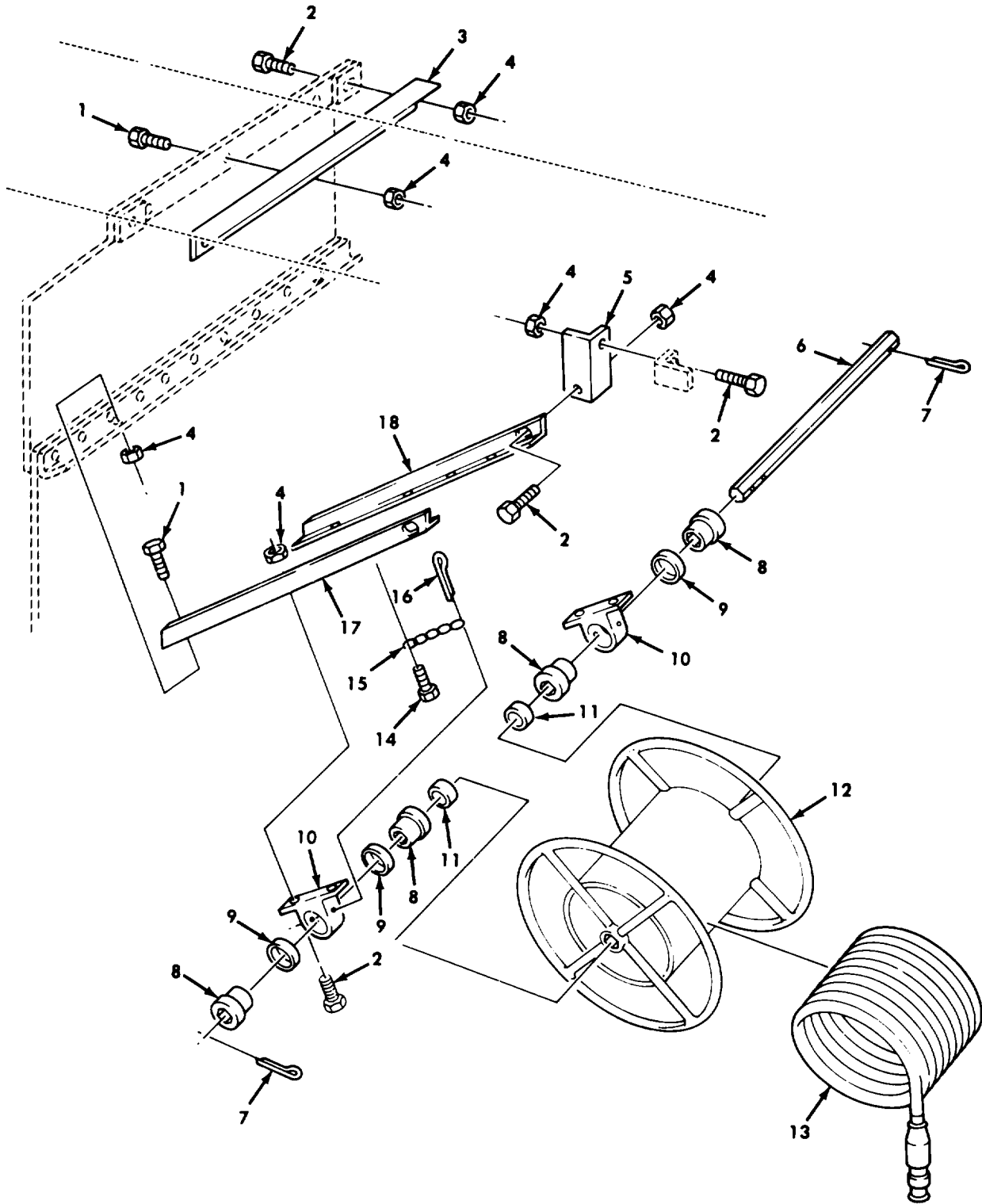

Figure 281. Van Cable Reel, Cable, and Mounting Hardware.

SECTION II		TM9-2320-260-34P-1			
(1)	(2)	(3)	(4)	(5)	(6)
ITEM	SMR		PART		
NO	CODE	CAGEC	NUMBER	DESCRIPTION AND USABLE ON CODES(UOC)	QTY
				GROUP 1808 STOWAGE RACKS,BOXES, STRAPS,CARRYING CASES,CABLE REELS, AND HOSE REELS	
				FIG. 281 VAN CABLE REEL,CABLE, AND MOUNTING HARDWARE	
1	PAOZZ	96906	MS90727-58	SCREW,CAP,HEXAGON H UOC:630,632	6
2	PAOZZ	96906	MS90726-60	SCREW,CAP,HEXAGON H UOC:630,632	8
3	PFOZZ	19207	11677693-1	BRACKET,ANGLE UOC:630,632	1
4	PAOZZ	96906	MS21045-6	NUT,SELF-LOCKING,HE UOC:630,632	14
5	PFOZZ	19207	11677677	BRACKET,ANGLE UOC:630,632	1
6	PAOZZ	19207	8735059	SHAFT,STRAIGHT UOC:630,632	1
7	PAOZZ	96906	MS24665-425	PIN,COTTER UOC:630,632	2
8	PAOZZ	19207	8735057	BUSHING,SLEEVE UOC:630,632	4
9	PAOZZ	19207	8735050	SPACER,RING UOC:630,632	3
10	PAOZZ	19207	8735060	SUPPORT,SHAFT,REEL, UOC:630,632	2
11	PAOZZ	19207	8735058	SPACER,SLEEVE UOC:630,632	2
12	PFOZZ	19207	8734961	REEL,CABLE UOC:630,632	1
13	PAOZZ	19207	11601643	CABLE ASSEMBLY,POWE UOC:630,632	1
14	PAOZZ	96906	MS24629-46	SCREW,TAPPING,THREA UOC:630,632	1
15	MOOZZ	80244	42-C-16570	CHAIN,WELDLESS MAKE FROM CHAIN,P/N 42-C-16570 UOC:630,632	1
16	PAOZZ	96906	MS24665-629	PIN,COTTER UOC:630,632	1
17	PFOZZ	19207	11677720-2	BRACKET, ANGLE UOC:630,632	1
18	PFOZZ	19207	11677720-1	BRACKET,ANGLE UOC:630,632	1
				END OF FIGURE	

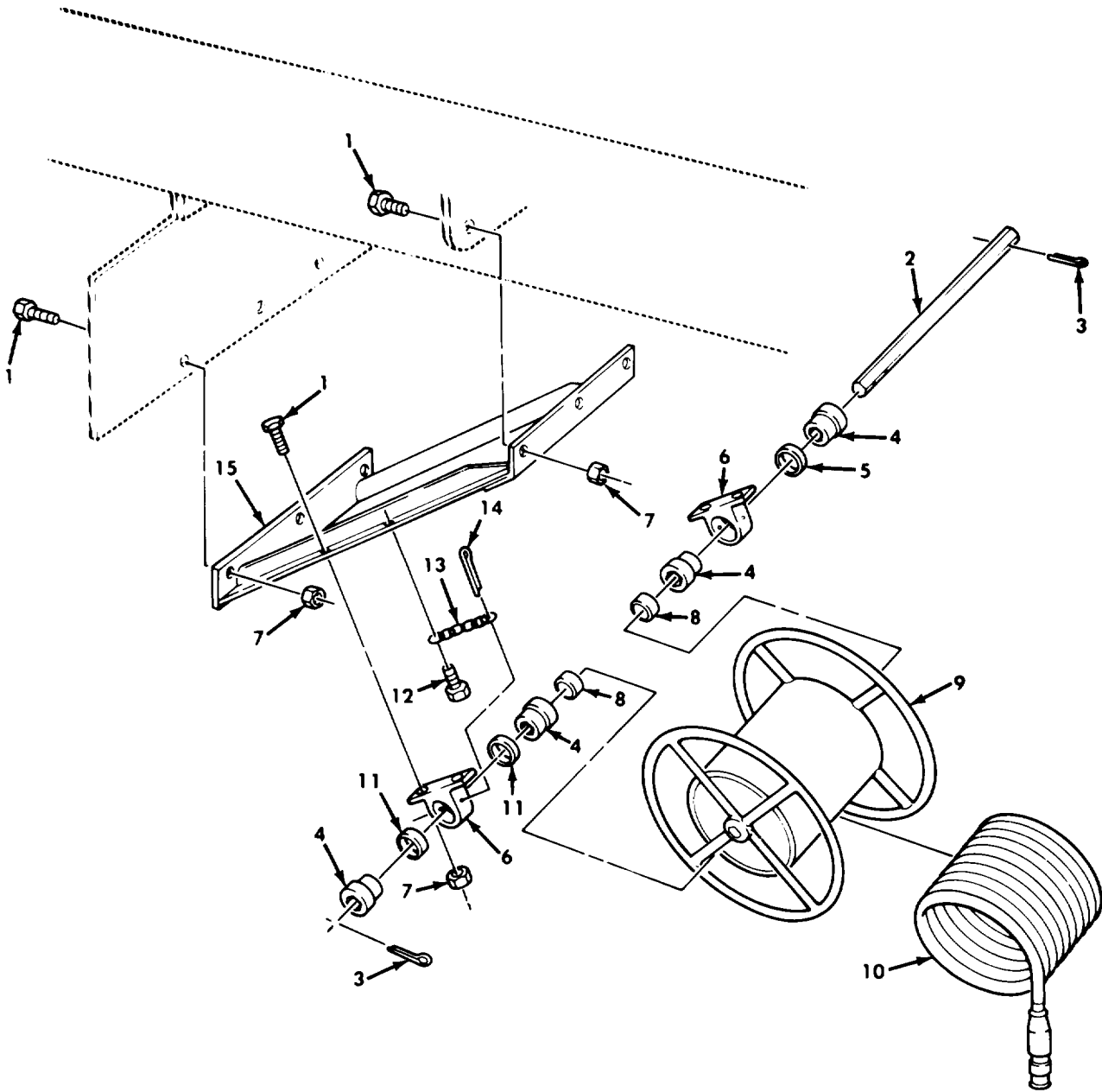

Figure 282. Van Cable Reel, Cable, and Mounting Hardware.

SECTION II		TM9-2320-260-34P-1			
(1)	(2)	(3)	(4)	(5)	(6)
ITEM	SMR		PART		
NO	CODE	CAGEC	NUMBER	DESCRIPTION AND USABLE ON CODES(UOC)	QTY
				GROUP 1808 STOWAGE RACKS,BOXES, STRAPS,CARRYING CASES,CABLE REELS, AND HOSE REELS	
				FIG. 282 VAN CABLE REEL,CABLE, AND MOUNTING HARDWARE	
1	PAOZZ	96906	MS90727-62	SCREW,CAP,HEXAGON H UOC:631	10
2	PAOZZ	19207	8735059	SHAFT,STRAIGHT UOC:631	1
3	PAOZZ	96906	MS24665-425	PIN,COTTER UOC:631	2
4	PAOZZ	19207	8735057	BUSHING,SLEEVE UOC:631	4
5	PAOZZ	19207	8735051	SPACER,SLEEVE UOC:631	1
6	PAOZZ	19207	8735060	SUPPORT,SHAFT,REEL UOC:631	2
7	PAOZZ	96906	MS21045-6	NUT,SELF-LOCKING,HE UOC:631	10
8	PAOZZ	19207	8735058	SPACER,SLEEVE UOC:631	2
9	PFOZZ	19207	8734961	REEL,CABLE UOC:631	1
10	PAOZZ	19207	11601643	CABLE ASSEMBLY,POWE UOC:631	1 11
11	PAOZZ	19207	8735050	SPACER,RING UOC:631	2
12	PAOZZ	96906	MS24629-57	SCREW,TAPPING,THREA UOC:631	1
13	MOOZZ	80244	42-C-16570	CHAIN,WELDLESS MAKE FROM CHAIN,P/N 42-C-16570 UOC:631	1
14	PAOZZ	96906	MS24665-629	PIN,COTTER UOC:631	1
15	PAOZZ	19207	8734960	BRACKET,MOUNTING UOC:631	1

END OF FIGURE

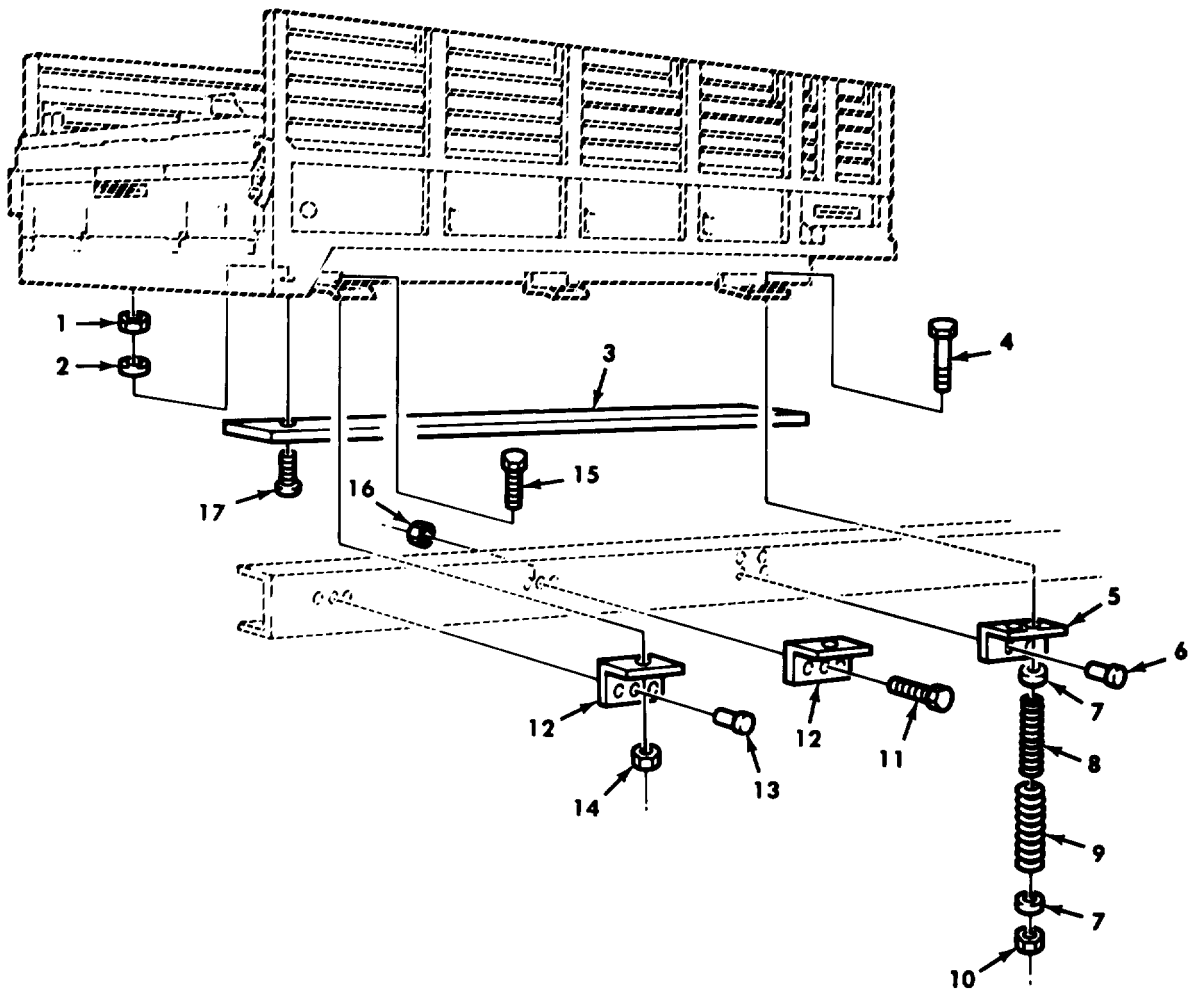

Figure 283. Cargo and Dropside Cargo Bodies, and Mounting Hardware.

SECTION II		TM9-2320-260-34P-1			
(1)	(2)	(3)	(4)	(5)	(6)
ITEM NO	SMR CODE	CAGEC	PART NUMBER	DESCRIPTION AND USABLE ON CODES(UOC)	QTY
GROUP 1810 CARGO BODY					
FIG.283 CARGO AND DROPSIDE CARGO BODIES, AND MOUNTING HARDWARE					
1	PAFZZ	96906	MS51967-8	NUT,PLAIN,HEXAGON UOC:625,626,637,638	10
2	PAFZZ	96906	MS35338-046	WASHER,LOCK UOC:625,626,637,638	10
3	MFFZZ	19207	11665738	SILL MAKE FROM WOOD, P/N 13219E0079 UOC:625,626,637,638	2
4	PAOZZ	19207	7971653	BOLT,MACHINE UOC:625,626,637,638	4
5	PPFZZ	19207	7373207	BRACKET,ANGLE UOC:625,626,637,638	2
6	PAFZZ	96906	MS35743-78	RIVET,SOLID UOC:625,626,637,638	8
7	PAOZZ	96906	MS27183-22	WASHER,FLAT UOC:625,626	8
7	PAOZZ	96906	MS27183-22	WASHER,FLAT UOC:637,638	8
8	PAOZZ	19207	7372792	SPRING,HELICA,COMP UOC:625,626,637,638	4
9	PAOZZ	19207	7372793	SPRING,HELICAL,COMP UOC:625,626,637,638	4
10	PAOZZ	96906	MS21045-10	NUT,SELF-LOCKING,HE UOC:625,626,637,638	4
11	PAFZZ	96906	MS90727-63	SCREW,CAP,HEXAGON H UOC:625,626,637,638	6
12	PPFZZ	19207	7373206	BRACKET,ANGLE UOC:625,626,637,638	4
13	PAFZZ	96906	MS35743-79	RIVET,SOLID UOC:625,626,637,638	6
14	PAOZZ	96906	MS21045-12	NUT,SELF-LOCKING,HE UOC:625,626	4
14	PAOZZ	96906	MS51943-46	NUT,SELF-LOCKING,HE UOC:637,638	4
15	PAOZZ	96906	MS90727-190	SCREW,CAP,HEXAGON H UOC:625,626,637,638	4
16	PAFZZ	96906	MS21045-6	NUT,SELF-LOCKING,HE UOC:625,626	6
16	PAFZZ	96906	MS51943-36	NUT,SELF-LOCKING,HE UOC:637,638	6
17	PAFZZ	96906	MS35751-71	BOLT,SQUARE NECK UOC:625,626,637,638	10

END OF FIGURE

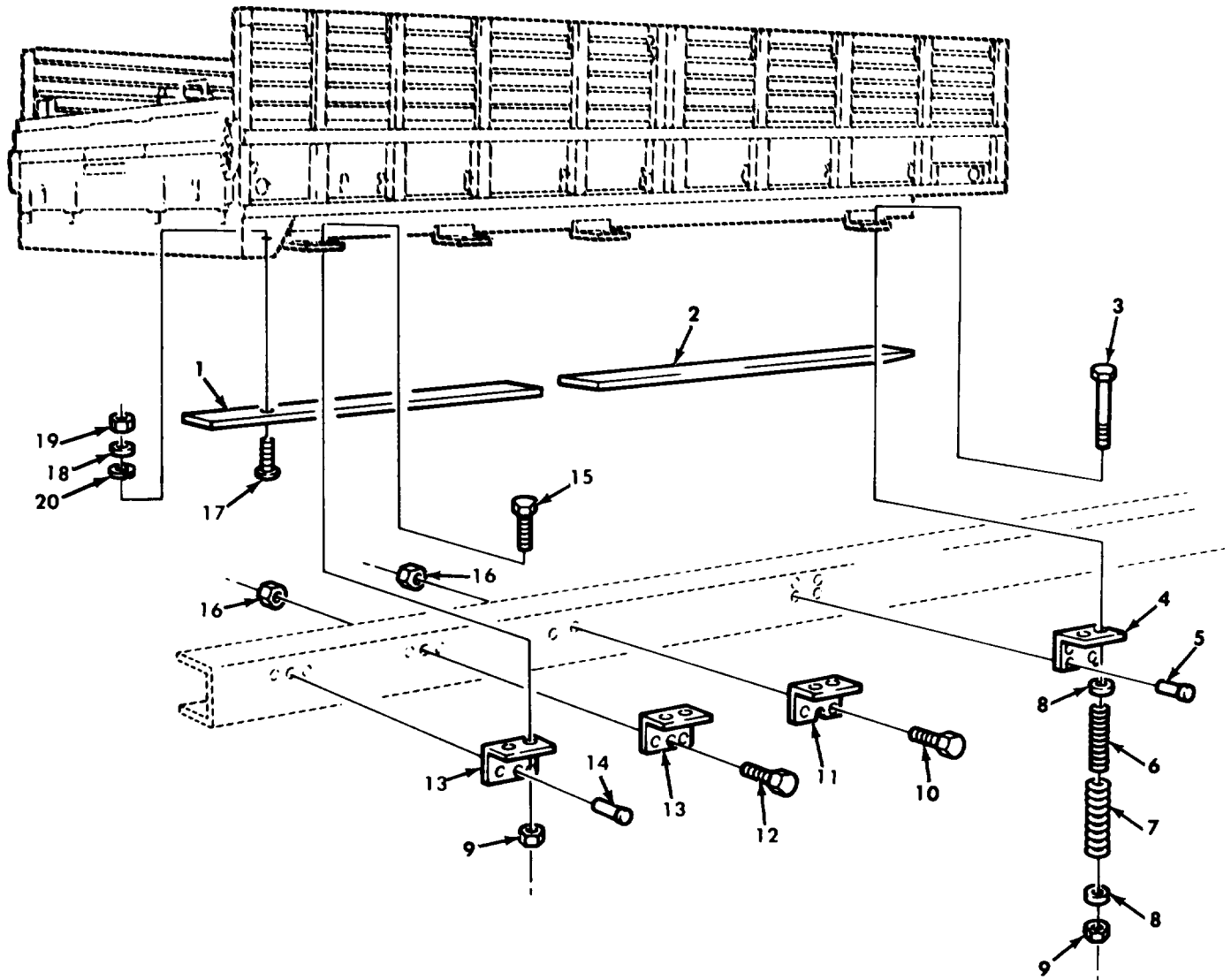

Figure 284. Cargo Body, Long Wheelbase, and Mounting Hardware.

SECTION II		TM9-2320-260-34P-1			
(1)	(2)	(3)	(4)	(5)	(6)
ITEM NO	SMR CODE	CAGEC	PART NUMBER	DESCRIPTION AND USABLE ON CODES(UOC)	QTY
GROUP 1810 CARGO BODY					
FIG. 284 CARGO BODY, LONG WHEELBASE, AND MOUNTING HARDWARE					
1	MFFZZ	19207	11682324-2	SILL SILL LEFT, MAKE FROM WOOD, P/N 13219E0079 UOC: 628, 629	1
1	MFFZZ	19207	11682324-1	SILL SILL RIGHT, MAKE FROM WOOD, P/ N 13219E0079 UOC: 628, 629	1
2	MFFZZ	19207	11682323-2	SILL, WOOD SILL LEFT, MAKE FROM WOOD, P/N 13219E0079 UOC: 628, 629	1
2	MFFZZ	19207	11682323-1	SILL, WOOD SILL RIGHT, MAKE FROM WOOD P/N 132189E0079 UOC: 628, 629	1
3	PAOZZ	19207	7971653	BOLT, MACHINE UOC: 628, 629	4
4	PPFZZ	19207	10871208	BRACKET, ANGLE UOC: 628, 629	2
5	PPFZZ	19207	189512	RIVET, SOLID UOC: 628, 629	8
6	PAOZZ	19207	7372792	SPRING, HELICAL, COMP UOC: 628, 629	4
7	PAOZZ	19207	7372793	SPRING, HELICAL, COMP UOC: 628, 629	4
8	PAOZZ	96906	MS27183-22	WASHER, FLAT UOC: 628, 629	8
9	PAOZZ	96906	MS51943-44	NUT, SELF-LOCKING, HE UOC: 628, 629	16
10	PAFZZ	96906	MS90726-115	SCREW, CAP, HEXAGON H UOC: 628, 629	4
11	PPFZZ	19207	10871207	BRACKET, ANGLE UOC: 628, 629	2
12	PAFZZ	96906	MS90727-114	SCREW, CAP, HEXAGON H UOC: 628, 629	6
13	PPFZZ	19207	10871210	BRACKET, AN UOC: 628, 629	6
14	PPFZZ	24617	189510	RIVET, SOLID UOC: 628, 629	6
15	PAOZZ	96906	MS90727-165	SCREW, CAP, HEXAGON H UOC: 628, 629	12
16	PAFZZ	96906	MS51943-40	NUT, SELF-LOCKING, HE UOC: 628, 629	10
17	PAFZZ	96906	MS35751-73	BOLT, SQUARE NECK UOC: 628, 629	20
18	PAFZZ	57328	65003-S	WASHER, BEVEL UOC: 628, 629	20
19	PAFZZ	96906	MS51922-17	NUT, SELF-LOCKING, HE UOC: 628, 629	20
20	PAFZZ	96906	MS35338-046	WASHER, LOCK	20

SECTION II			TM9-2320-260-34P-1		
(1)	(2)	(3)	(4)	(5)	(6)
ITEM	SMR		PART		
NO	CODE	CAGEC	NUMBER	DESCRIPTION AND USABLE ON CODES(UOC)	QTY

UOC:628,629

END OF FIGURE

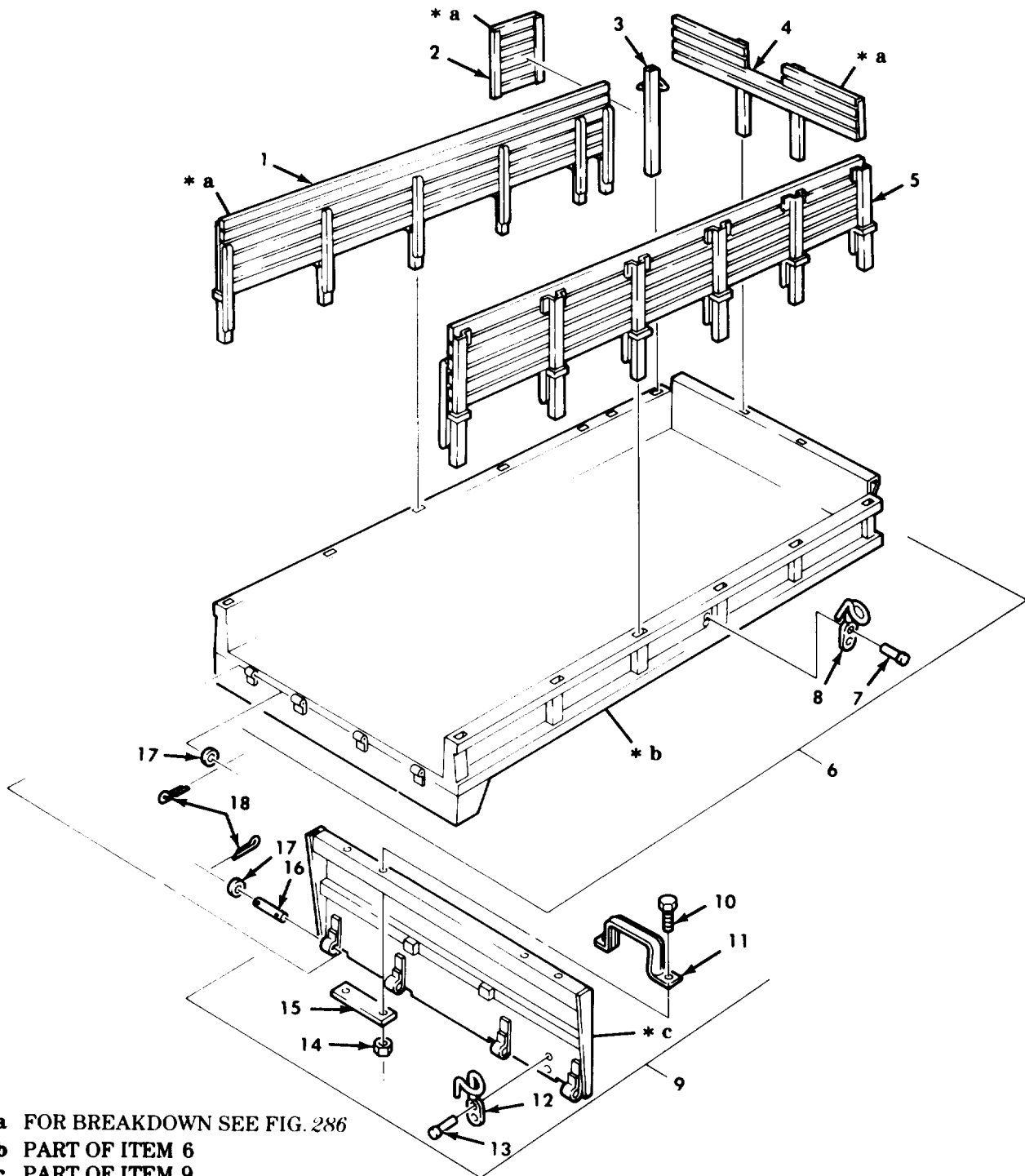

Figure 285. Cargo Body Assembly, Basic, Side Racks, Tailgate Assembly, and Related Parts.

SECTION II		TM9-2320-260-34P-1				
(1)	(2)	(3)	(4)	(5)	(6)	
ITEM	SMR		PART			
NO	CODE	CAGEC	NUMBER	DESCRIPTION AND USABLE ON CODES(UOC)		QTY
GROUP 1810 CARGO BODY						
FIG.285 CARGO BODY ASSEMBLY, BASIC,SIDE RACKS,TAILGATE ASSEMBLY,AND RELATED PARTS						
1	PAOOO	19207	8758124	SIDE RACK,VEHICLE B LEFT SIDE UOC:625,626		1
2	PFOOO	19207	8758064	SIDE RACK,VEHICLE B LEFT SIDE UOC:625,626		1
3	PFOZZ	19207	8758177	STAKE,VEHICLE BODY LEFT FRONT UOC:625,626		1
4	PFOOO	19207	8758082	RACK,FRONT CARGO UOC:625,626		1
5	PBOOO	19207	8758138	SIDE RACK,VEHICLE B RIGHT SIDE UOC:625,626		1
6	PBFZZ	19207	8758097	BODY,CARGO TRUCK UOC:625,626		1
7	PPFZZ	96906	MS35743-38	.RIVET,SOLID UOC:625,626		24
8	PAFZZ	19207	7064246	.HOOK,SUPPORT UOC:625,626		12
9	PAOFF	19207	8758038	TAILGATE,VEHICLE BO UOC:625,626		1
10	PAOZZ	96906	MS90727-111	.SCREW,CAP,HEXAGON H UOC:625,626		4
11	PAOZZ	19207	7064165	.STEP,TAILGATE UOC:625,626		2
12	PAFZZ	19207	7064246	.HOOK,SUPPORT UOC:625,626		2
13	PPFZZ	96906	MS35743-38	.RIVET,SOLID UOC:625,626		4
14	PAOZZ	96906	MS21045-8	.NUT,SELF-LOCKING,HE UOC:625,626		4
15	PFOZZ	19207	8758106	.PLATE,MENDING UOC:625,626		2
16	PAOZZ	96906	MS51932-154	PIN,STRAIGHT,HEADLE UOC:625,626		4
17	PAOZZ	96906	MS27183-21	PIN,COTTER UOC:625,626		8

END OF FIGURE

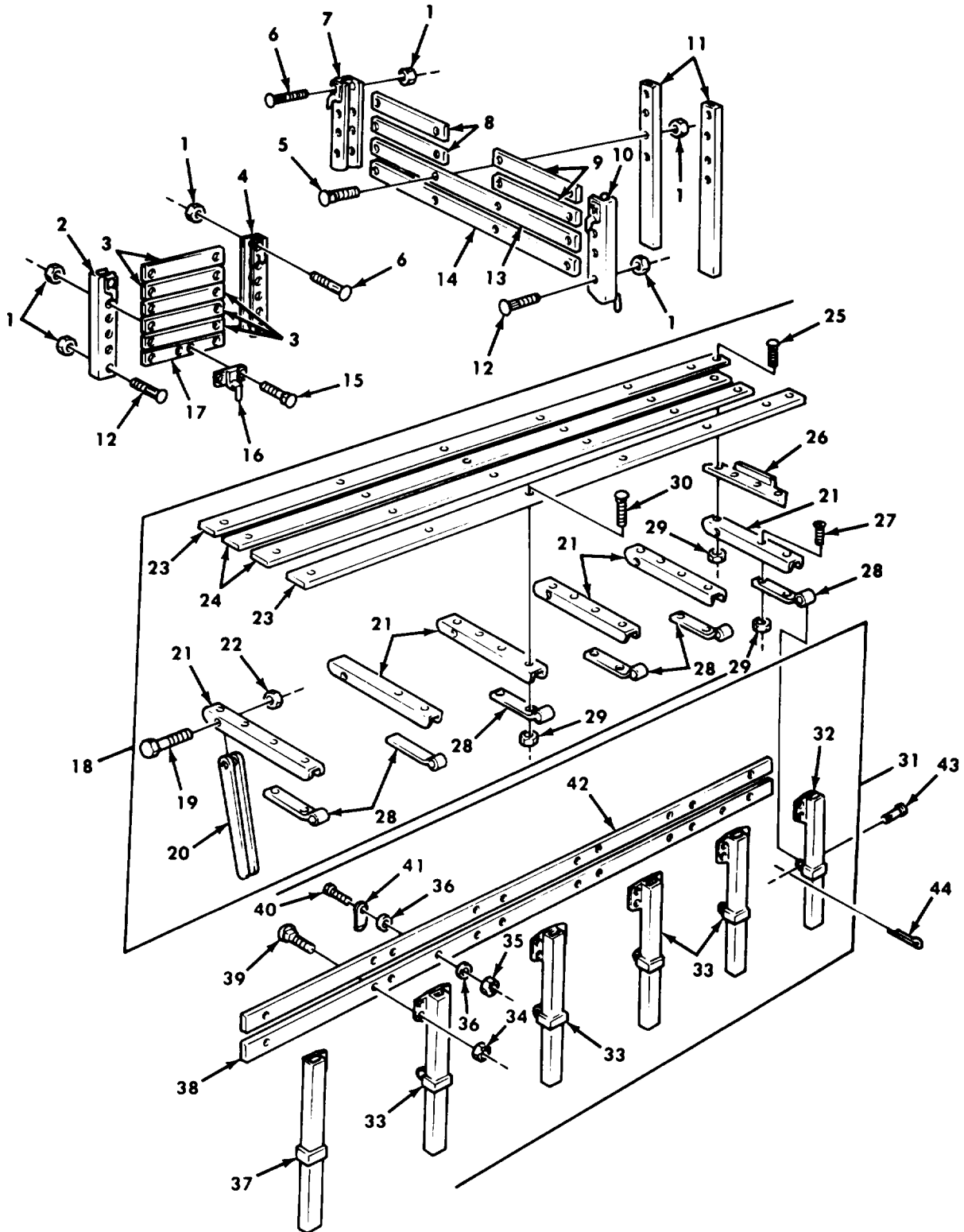

Figure 286. Cargo Body Side Rack, Gate Assembly, and Troop Seats.

SECTION II		TM9-2320-260-34P-1			
(1)	(2)	(3)	(4)	(5)	(6)
ITEM	SMR		PART		
NO	CODE	CAGEC	NUMBER	DESCRIPTION AND USABLE ON CODES(UOC)	QTY
GROUP 1810 CARGO BODY					
FIG.286 CARGO BODY SIDE RACK,GATE ASSEMBLY,AND TROOP SEATS					
1	PAOZZ	96906	MS51967-5	NUT,PLAIN,HEXAGON UOC:625,626	30
2	PFOZZ	19207	8758065	CHANNEL,SIDE RACK UOC:625,626	1
3	MOOZZ	19207	8758071	BOARD MAKE FROM WOOD,P/N 13219E0079 UOC:625,626	5
4	PAOZZ	19207	8758067	CHANNEL,RACK UOC:625,626	1
5	PAOZZ	96906	MS35751-47	BOLT,SQUARE NECK UOC:625,626	8
6	PAOZZ	19207	8758096	BOLT,RIBBED SHOULDE UOC:625,626	4
7	PFOZZ	19207	8758086	CHANNEL,FRONT SIDE UOC:625,626	1
8	MOOZZ	19207	8758093	BOARD MAKE FROM WOOD,P/N 13219E0079 UOC:625,626	2
9	MOOZZ	19207	8758094	BOARD MAKE FROM WOOD,P/N 13219E0079 UOC:625,626	2
10	PBOZZ	19207	8758090	CHANNEL,FRONT SIDE UOC:625,626	1
11	PBOZZ	19207	8758083	STAKE,VEHICLE BODY UOC:625,626	2
12	PAOZZ	19207	8758095	BOLT,RIBBED SHOULDE UOC:625,66	16
13	MOOZZ	19207	8758091	BOARD TROOP SEAT MAKE FROM WOOD,P/ N 13219E0079 UOC:625,626	1
14	MOOZZ	19207	8758092	BOARD,TROOP SEAT MAKE FROM WOOD,P/ N 13219E0079 UOC:625,626	1
15	PAOZZ	96906	MS35751-42	BOLT,SQUARE NECK UOC:625,626	1
16	PAOZZ	19207	8758068	PIN,SIDE RACK UOC:625,626	1
17	MOOZZ	19207	8758070	BOARD,SIDE RACK MAKE FROM WOOD,P/N 13219E0079 UOC:625,626	1
18	PFOOO	19207	8758139	SEAT,VEHICULAR UOC:625,626	1
18	PFOOO	19207	8758125	SEAT,TROOP SIDE RAC UOC:625,626	1
19	PAOZZ	96906	MS90727-68	.SCREW,CAP,HEXAGON H UOC:625,626	6
20	PFOZZ	19207	7372790	.LEG,SEAT UOC:625,626	6
21	PFOZZ	19207	7061093	.SUPPORT,SEAT CUSHIO UOC:625,626,	6

SECTION II		TM9-2320-260-34P-1				
(1)	(2)	(3)	(4)	(5)	(6)	
ITEM	SMR		PART			
NO	CODE	CAGEC	NUMBER	DESCRIPTION AND USABLE ON CODES(UOC)		QTY
22	PAOZZ	96906	MS51922-21	.NUT,SELF-LOCKING,HE UOC:625,626		6
23	MOOZZ	19207	8758140	.BOARD,TROOP SEAT MAKE FROM WOOD P/ N 13219E0079 UOC:625,626		2
23	MOOZZ	19207	8758126	.BOARD,SIDE RACK,VEH MAKE FROM WOOD,P/N 13219E0079 UOC:625,626		2
24	MOOZZ	19207	8758127	.BOARD,SIDE RACK MAKE FROM WOOD,P/ N13219E0079 UOC:625,626		2
25	PAOZZ	96906	MS35751-43	.BOLT,SQUARE NECK UOC:625,626		15
26	PFOZZ	19207	7370149	.ANGLE,SEAT SUPPORT UOC:625,626		1
27	PAOZZ	96906	MS35206-296	.SCREW,MACHINE UOC:625,626		1
28	PAOZZ	19207	7061094	.LEAF,TEE HINGE UOC:625,626		6
29	PAOZZ	96906	MS51967-5	.NUT,PLAIN,HEXAGON UOC:625,626		27
30	PAOZZ	96906	MS35751-44	.BOLT,SQUARE NECK UOC:625,626		11
31	PFOOO	19207	8758143	SIDE RACK,VEHICLE B RIGHT SIDE VOC:625,626		1
31	PFOOO	19207	8758128	SIDE RACK,VEHICLE B LEFT SIDE		1
32	PFOZZ	19207	8758130	.STAKE,VEHICLE BODY LEFT SIDE UOC:625,626		1
32	PFOZZ	19207	8758130	.STAKE,VEHICLE BODY RIGHT SIDE UOC:625,626		1
33	PFOZZ	19207	7370384	.POCKET,BOW,BODY RAC UOC:625,626		4
34	PAOZZ	96906	MS51967-5	.NUT,PLAIN,HEXAGON UOC:625,626		20
35	PAOZZ	96906	MS51922-9	.NUT,SELF-LOCKING,HE UOC:625,626		2
36	PAOZZ	96906	MS27183-12	.WASHER,FLAT UOC:625,626		4
37	PFOZZ	19207	8758132	.STAKE,VEHICLE BODY RIGHT SIDE UOC:625,626		1
38	MOOZZ	19207	8758146	.BOARD MAKE FROM WOOD,P/N 13219E0079		1
38	MOOZZ	19207	8758136	.BOARD MAKE FROM WOOD,P/N 13219E0079 UOC:625,626		1
39	PAOZZ	96906	MS35751-42	.BOLT,SQUARE NECK SIDE RACK UOC:625,626		20

SECTION II		TM9-2320-260-34P-1				
(1)	(2)	(3)	(4)	(5)	(6)	
ITEM	SMR		PART			
NO	CODE	CAGEC	NUMBER	DESCRIPTION AND USABLE ON CODES(UOC)		QTY
40	PAOZZ	96906	MS90728-39	.BOLT,MACHINE UOC:625,626		2
41	PAOZZ	19207	7372788	.BRACKET,ANGLE SIDE RACK UOC:625,626		2
42	MOOZZ	19207	8758147	.BOARD,SIDE RACK MAKE FROM WOOD,P/ N 13219E0079 UOC:625,626		1
42	MOOZZ	19207	8758137	.BOARD,SIDE RACK,VEH MAKE FROM WOOD,P/N 13219E0079 UOC:625,626		1
43	PAOZZ	19207	7370134	PIN,STRAIGHT,HEADED UOC:625,626		6
44						
44	PAOZZ	96906	MS24665-283	PIN,COTTER UOC:625,626		6

END OF FIGURE

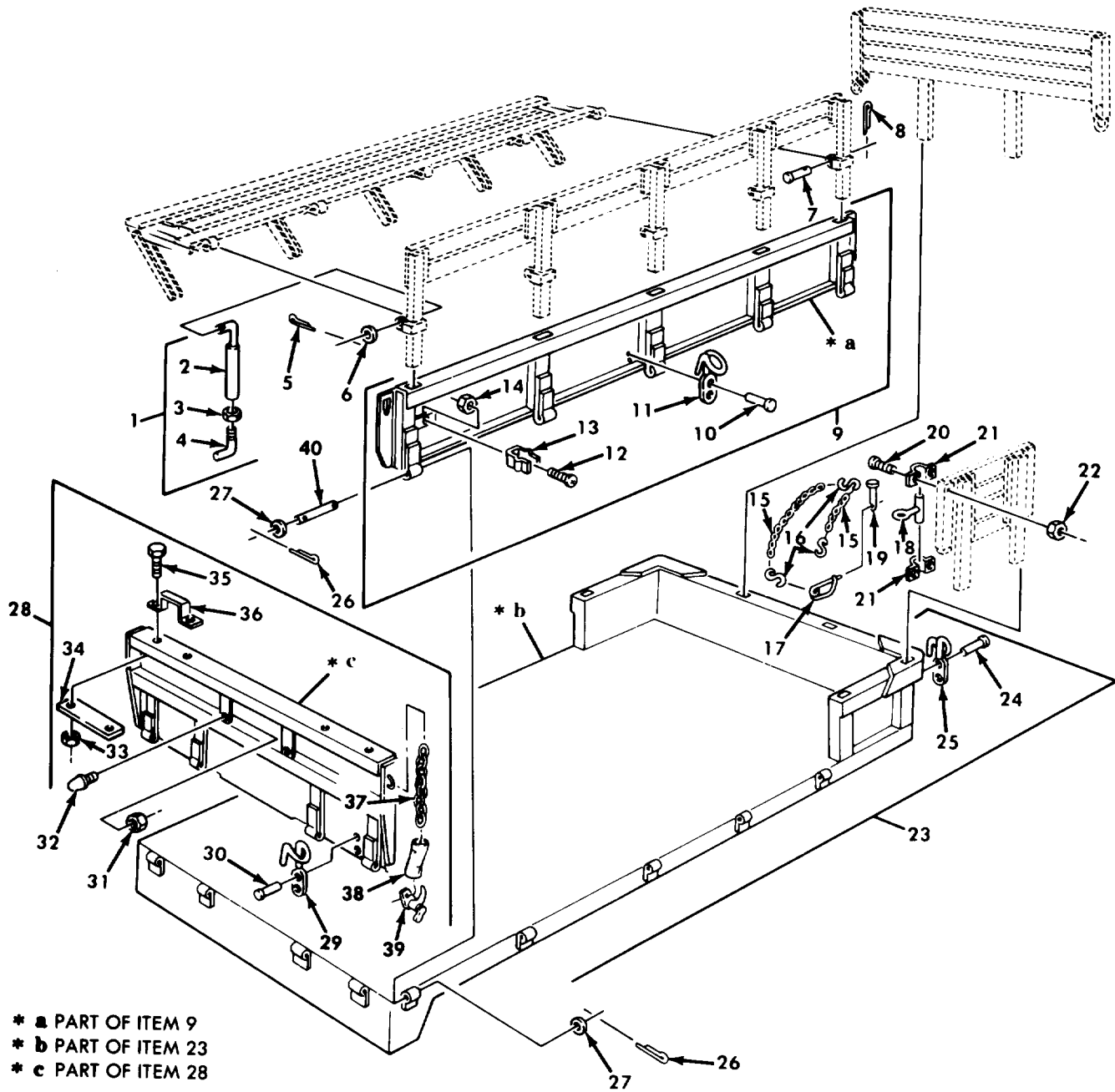

- * a PART OF ITEM 9
- * b PART OF ITEM 23
- * c PART OF ITEM 28

Figure 287. Cargo Body Assembly, Side Gates, Tailgate, and Related Parts, Basic and Dropside.

SECTION II		TM9-2320-260-34P-1				
(1)	(2)	(3)	(4)	(5)	(6)	
ITEM NO	SMR CODE	CAGEC	PART NUMBER	DESCRIPTION AND USABLE ON CODES(UOC)	QTY	
GROUP 1810 CARGO BODY						
FIG.287 CARGO BODY ASSEMBLY,SIDE GATES,TAILGATE,AND RELATED PARTS,BASIC AND DROPSIDE						
1	PAOZZ	19207	10937885	ROD,DROP SIDE STAB UOC:637,638	2	
2	XAOZZ	19207	10937936	.ROD AND TUBE UOC:637,638	1	
3	PAOZZ	96906	MS35691-37	.NUT,PLAIN,HEXAGON UOC:637,638	1	
4	PAOZZ	19207	10937933	.BOLT,HOOK UOC:637,638	1	
5	PAOZZ	96906	MS24665-214	PIN,COTTER UOC:637,638	2	
6	PAOZZ	96906	MS27183-19	WASHER,FLAT UOC:637,638	2	
7	PAOZZ	19207	7370134	PIN,STRAIGHT,HEADED UOC:637,638	10	
8	PAOZZ	96906	MS24665-283	PIN,COTTER UOC:637,638	10	
9	PBOFF	19207	10937462	SIDE GATE,VEHICLE B UOC:637,638	2	
10	PAFZZ	96906	MS35743-38	.RIVET,SOLID UOC:637,638	16	
11	PAFZZ	19207	7064246	.HOOK,SUPPORT UOC:637,638	8	
12	PAOZZ	96906	MS35206-230	.SCREW UOC:637,638	2	
13	PAOZZ	81349	M24066-2-324	.CLIP,SPRING TENSION UOC:637,638	2	
14	PAOZZ	96906	MS21045-6	.NUT,SELF-LOCKING UOC:637,638	2	
15	PAOZZ	19207	10937498	.PIN,SIDE RACK UOC:637,638	2	
16	PFOZZ	19207	115933721	CHAIN,WELDLESS UOC:637,638	4	
17	PAOZZ	96906	MS87006-33	HOOK,CHAIN,S UOC:637,638	6	
18	PAOZZ	19207	7418971	PIN,RETAINING UOC:637,638	2	
19	PAOZZ	19207	11611615	ROD,VEHICLE SIDE RA UOC:637,638	2	
20	PAOZZ	19207	10937889	PIN,STRAIGHT,HEADED UOC:637,638	2	
21	PAOZZ	96906	MS35206-284	SCREW,MACHINE UOC:637,638	8	
22	PAOZZ	19207	11611614	STRAP,RETAINING UOC:637,638	4	
23	PAOZZ	96906	MS51967-2	NUT,PLAIN,HEXAGON UOC:637,638	8	

SECTION II		TM9-2320-260-34P-1				
(1)	(2)	(3)	(4)	(5)		(6)
ITEM	SMR		PART			
NO	CODE	CAGEC	NUMBER	DESCRIPTION AND USABLE ON CODES(UOC)		QTY
24	PAFHH	19207	11593374	BODY,CARGO TRUCK UOC: 637,638		1
25	PFOZZ	96906	MS35743-38	.RIVET,SOLID UOC: 637,638		4
26	PAOZZ	24617	2146061	.HOOK,SUPPORT UOC: 637,638		2
27	PAOZZ	96906	MS24665-353	PIN,COTTER UOC: 637,638		28
28	PAOZZ	96906	MS27183-21	WASHER,FLAT UOC: 637,638		28
29	PAOFF	19207	11611570	TAILGATE,VEHICLE BO UOC: 637,638		1
30	PAOZZ	19207	7064246	.HOOK,SUPPORT UOC: 637,638		2
31	PFZZ	96906	MS35743-36	.RIVET,SOLID UOC: 637,638		4
32	PAFZZ	96906	MS51922-21	.NUT,SELF-LOCKING,HE UOC: 637,638		2
33	PAOZZ	19207	7529296	.BUMPER,NONMETTALIC UOC: 637,638		2
34	PAOZZ	96906	MS51943-40	.NUT,SELF-LOCKING,HE UOC: 637,638		4
35	PAOZZ	19207	8758106	.PLATE,MENDING UOC: 637,638		2
36	PAOZZ	96906	MS90727-111	.SCREW,CAP,HEXAGON H UOC: 637,638		4
37	PAOZZ	19207	7064165	.STEP,TAILGATE UOC: 637,638		2
38	MOOZZ	80244	42-C-14490	.CHAIN MAKE FROM CHAIN,P/N F31029- 436		2
39	PAOZZ	19207	7061088	.PROTECTOR,GUY UOC: 637,638		2
40	PAOZZ	19207	11609666	.HANDLE,MANUAL CONTR		2
41	PAOZZ	96906	MS51932-154	IN,STRAIGHT,HEADLE UOC: 637,638		14

END OF FIGURE

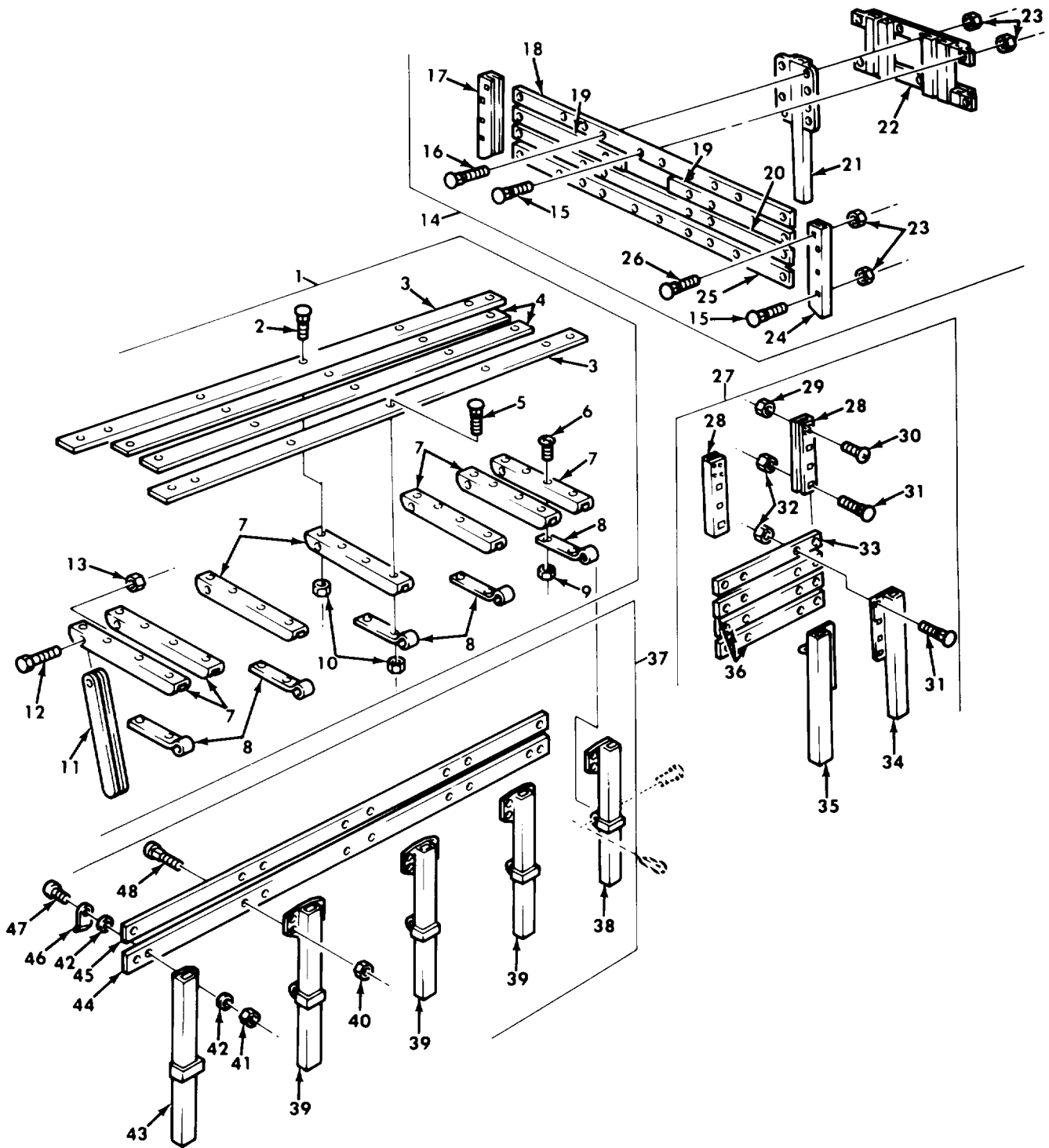

Figure 288. Cargo Body Side Personnel Seat Assembly, Rack and Gate Assemblies, Dropside.

SECTION II		TM9-2320-260-34P-1			
(1)	(2)	(3)	(4)	(5)	(6)
ITEM NO	SMR CODE	CAGEC	PART NUMBER	DESCRIPTION AND USABLE ON CODES(UOC)	QTY
GROUP 1810 CARGO BODY					
FIG.288 CARGO BODY SIDE PERSONNEL SEAT ASSEMBLY,RACK AND GATE ASSEMBLIES,DROPSIDE					
1	PAOOO	19207	7370383	SEAT,VEHICULAR UOC:637,638	2
2	PAOZZ	96906	MS35751-42	.BOLT,SQUARE NECK UOC:637,638	16
3	MOOZZ	19207	7061092	.BOARD,SEAT,RACK MAKE FROM WOOD,P/ N 132E0079 UOC:637,638	2
4	MOOZZ	19207	7370148	.SEAT,TROOP SEAT MAKE FROM WOOD,P/ N 132E0079 UOC:637,638	2
5	PAOZZ	96906	MS35751-43	.BOLT,SQUARE NECK UOC:637,638	8
6	PAOZZ	96906	MS35206-297	.SCREW,MACHINE UOC:637,638	2
7	PFOZZ	19207	7061093	.SUPPORT,SEAT CUSHIO UOC:637,638	1
8	PAOZZ	19207	7061094	.LEAF,TEE HINGE UOC:637,638	5
9	PAOZZ	96906	MS51922-9	.NUT,SELF-LOCKING,HE UOC:637,638	2
10	PAOZZ	96906	MS51967-5	.NUT,PLAIN,HEXAGON UOC:637,638	24
11	PAOZZ	19207	7372790	.LEG,SEAT UOC:637,638	5
12	XAOZZ	96906	MS90727-68	.SCREW,CAP,HEXAGON H UOC:637,638	5
13	PAOZZ	96906	MS51922-21	.NUT,SELF-LOCKING,HE UOC:637,638	5
14	PAOOO	19207	11611612	SIDE RACK,VEHICLE B UOC:637,638	1
15	PAOZZ	96906	MS35751-42	.BOLT,SQUARE NECK UOC:637,638	22
16	PAOZZ	96906	MS35751-47	.BOLT,SQUARE NECK FRONT RACK BOARD UOC:637,638	8
17	PFOZZ	19207	11611602-2	.STAKE,VEHICLE BODY UOC:637,638	1
18	MOOZZ	19207	11611607	.BOARD MAKE FROM WOOD, P/N 1321E0079 UOC:637,638	1
19	MOOZZ	19207	11611604	.BOARD MAKE FROM WOOD, P/N 132E0079 UOC:637,638	2
20	MOOZZ	19207	11611605	.BOARD MAKE FROM WOOD, P/N 1321E0079 UOC:637,638	1
21	PFOZZ	19207	11611618	.STAKE,VEHICLE BODY	2

SECTION II		TM9-2320-260-34P-1				
(1)	(2)	(3)	(4)	(5)	(6)	
ITEM	SMR		PART			
NO	CODE	CAGEC	NUMBER	DESCRIPTION AND USABLE ON CODES(UOC)		QTY
22	PFOZZ	19207	10937932	UOC:637,638 .RETAINER, STAKE BOW		2
23	PAOZZ	96906	MS51967-5	UOC:637,638 .NUT,PLAIN,HEXAGON FRONT BACK		32
24	PBOZZ	19207	11611602-1	UOC:637,638 .CHANNEL ASSEMBLY,RA		1
25	MOOZZ	19207	11611606	UOC:637,638 .BOARD,FRONT RACK MAKE FROM WOOD,P/ N 13219E0079		1
26	PAOZZ	96906	MS35751-43	UOC:637,638 .BOLT,SQUARE NECK FRONT RACK CHANNEL		2
27	PAOOO	19207	11611598	UOC:637,638 GATE ASSEMBLY,SIDE		2
28	XAOZZ	19207	11611597	UOC:637,638 .CHANNEL,STRUCTURAL		2
29	PAOZZ	96906	MS51967-2	UOC:637,638 .NUT,PLAIN,HEXAGON		2
30	PAOZZ	96906	MS35206-284	UOC:637,638 .SCREW,MACHINE		2
31	PAOZZ	96906	MS35751-42	UOC:637,638 .BOLT,SQUARE NECK		14
32	PAOZZ	96906	MS51967-5	UOC:637,638 .NUT,PLAIN,HEXAGON		14
33	MOOZZ	19207	11611601	UOC:637,638 .BOARD,SIDE RACK MAKE FROM WOOD, P/ N 1321E0079		1
34	PFOZZ	19207	11611609-2	UOC:637,638 .STAKE,VEHICLE BODY		1
35	PFOZZ	19207	11611609-1	UOC:637,638 .STAKE,VEHICLE BODY		1
36	MOOZZ	19207	11611600	UOC:637,638 .BOARD,SIDE GATE MAKE FROM WOOD, P/ N 1321E0079		3
37	PAOOO	19207	10937880	UOC:637,638 SIDE RACK,VEHICLE B		2
38	PFOZZ	19207	10937496	UOC:637,638 .STAKE,VEHICLE BODY		1
39	PFOZZ	19207	7370384	UOC:637,638 .POCKET,BOW,BODY RAC		3
40	PAOZZ	96906	MS51967-5	UOC:637,638 .NUT,PLAIN,HEXAGON		16
41	PAOZZ	96906	MS51922-9	UOC:637,638 .NUT,SELF-LOCKING,HE SLAT,RACK ASSEMBLY,SIDE		2
42	PAOZZ	96906	MS27183-12	UOC:637,638 .WASHER,FLAT		4
43	PFOZZ	19207	10937495	UOC:637,638 .STAKE,VEHICLE BODY		1
44	MOOZZ	19207	7397995	UOC:637,638 .BOARD,SIDE RACK MAKE FROM WOOD,P/ N 1321E0079		1

SECTION II					TM9-2320-260-34P-1	
(1)	(2)	(3)	(4)	(5)		(6)
ITEM	SMR		PART			
NO	CODE	CAGEC	NUMBER	DESCRIPTION AND USABLE ON CODES(UOC)		QTY
45	MOOZZ	19207	7397994	UOC: 637,638 .SLAT,WOOD VEHICULAR MAKE FROM WOOD,P/N 1321E0079		1
46	PAOZZ	19207	7372788	UOC: 637,638 .BRACKET,ANGLE		2
47	PAOZZ	96906	MS90728-39	UOC: 637,638 .BOLT,MACHINE		2
48	PAOZZ	96906	MS35751-41	UOC: 637,638 .BOLT,SQUARE NECK		16

END OF FIGURE

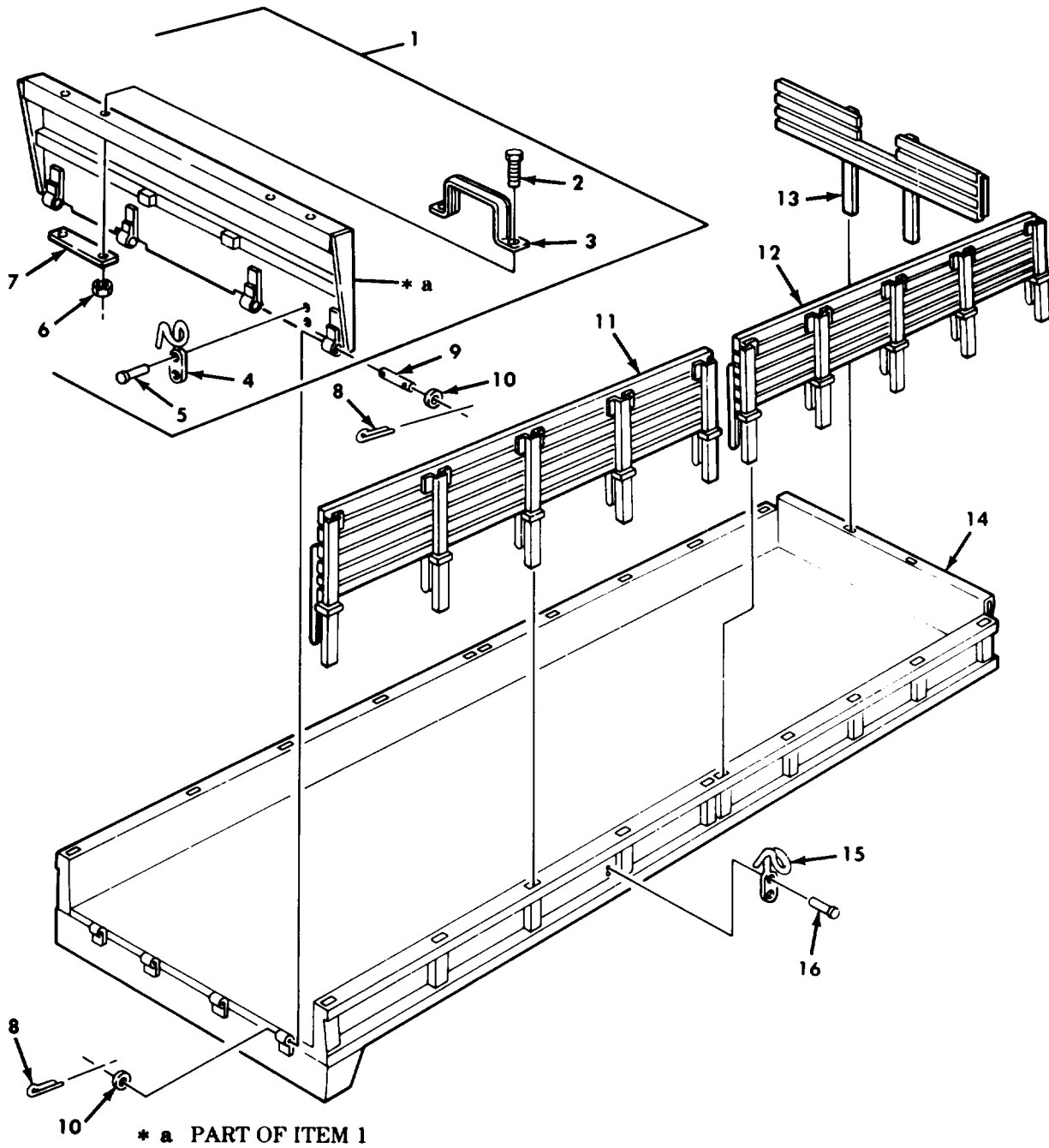

Figure 289. Cargo Body, Tailgate and Side Rack Assemblies, Long Wheel Base.

SECTION II		TM9-2320-260-34P-1				
(1)	(2)	(3)	(4)	(5)	(6)	
ITEM	SMR		PART			
NO	CODE	CAGEC	NUMBER	DESCRIPTION AND USABLE ON CODES(UOC)		QTY
GROUP 1810 CARGO BODY						
FIG. 289 CARGO BODY, TAILGATE AND SIDE RACK ASSEMBLIES, LONG WHEEL BASE						
1	PAOFF	19207	8758038	TAILGATE, VEHICLE BO UOC: 628,629		1
2	PAOZZ	96906	MS90727-111	.SCREW, CAP, HEXAGON H UOC: 628,629		4
3	PAOZZ	19207	7064165	.STEP, TAILGATE UOC: 628,629		2
4	PAFZZ	19207	7064246	.HOOK, SUPPORT UOC: 628,629		2
5	PFZZ	96906	MS35743-38	.RIVET, SOLID UOC: 628,629		4
6	PAOZZ	96906	MS21045-8	.NUT, SELF-LOCKING, HE UOC: 628,629		4
7	PAOZZ	19207	8758106	.PLATE, MENDING UOC: 628,629		2
8	PAOZZ	96906	MS24665-353	PIN, COTTER UOC: 628,629		8
9	PAOZZ	96906	MS51932-154	PIN, STRAIGHT, HEADLE UOC: 628,629	TAILGATE TO BODY	4
10	PAOZZ	96906	MS27183-21	WASHER, FLAT UOC: 628,629		8
11	PAOOO	19207	10871295	SIDE RACK, VEHICLE B UOC: 628,629	LEFT REAR BODY	1
11	PFOOO	19207	10871296	SIDE RACK, VEHICLE B UOC: 628,629	RIGHT REAR BODY	1
12	PFOOO	19207	10871289	SIDE RACK, VEHICLE B UOC: 628,629	LEFT FRONT BODY	1
12	PFOOO	19207	10871290	SIDE RACK, VEHICLE B UOC: 628,629	RIGHT FRONT BODY	1
13	PBOOO	19207	10871297	SIDE RACK, VEHICLE B UOC: 628,629	FRONT BODY	1
14	PBFFF	19207	10871356	BODY, CARGO TRUCK UOC: 628,629		1
15	PAFZZ	19207	7064246	HOOK, SUPPORT UOC: 628,629		18
16	PFZZ	96906	MS35743-38	RIVET, SOLID UOC: 628,629		36

END OF FIGURE

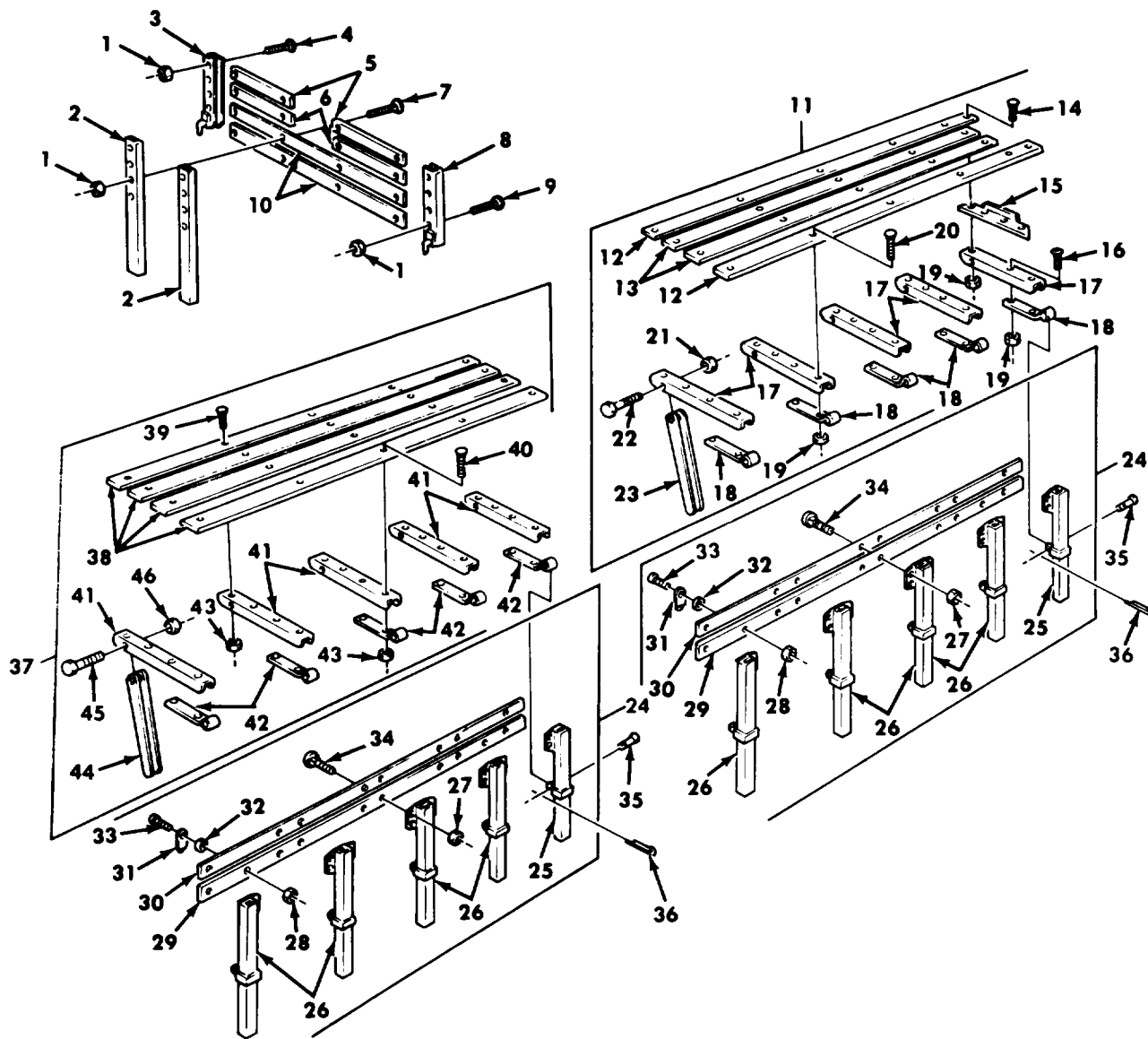

Figure 290. Cargo Body Rack Assemblies and Troop Seats, Long Wheelbase.

SECTION II		TM9-2320-260-34P-1			
(1)	(2)	(3)	(4)	(5)	(6)
ITEM NO	SMR CODE	CAGEC	PART NUMBER	DESCRIPTION AND USABLE ON CODES(UOC)	QTY
GROUP 1810 CARGO BODY					
FIG.290 CARGO BODY RACK ASSEMBLIES AND TROOP SEATS, LONG WHEEL BASE					
1	PAOZZ	96906	MS51967-5	NUT,PLAIN,HEXAGON FRONT RACK UOC: 628,629	16
2	PFOZZ	19207	8758083	STAKE,VEHICLE BODY UOC: 628,629	2
3	PFOZZ	19207	8758090	CHANNEL,FRONT SIDE UOC:628,629	1
4	PAOZZ	19207	8758096	BOLT,RIBBED SHOULDE UOC:628,629	2
5	MOOZZ	19207	8758093	BOARD,FRONT RACK MAKE FROM WOOD,P/ N 13219E0079 UOC:628,629	2
6	MOOZZ	19207	8758094	BOARD,FRONT RACK MAKE FROM WOOD,P/ N 13219E0079 UOC:628,629	2
7	PAOZZ	96906	MS35751-47	BOLT,SQUARE NECT FRONT RACK STAKE UOC:628,629	8
8	PFOZZ	19207	8758086	CHANNEL,FRONT SIDE UOC:628,629	1
9	PAOZZ	19207	8758095	BOLT,RIBBED SHOULDE UOC:628,629	6
10	MOOZZ	19207	8758092	BOARD,FRONT RACK MAKE FROM WOOD,P/ N 13219E0079 UOC: 628,629	2
11	PAOOO	19207	10871294	SIDE RACK,VEHICLE B RIGHT SIDE UOC:628,629	1
11	PAOOO	19207	10871293	SEAT,TROOP,SIDE RAC LEFT SIDE UOC: 628,629	1
12	MOOZZ	19207	10871291	.BOARD,TRCOP SEAT MAKE FROM WOOD P/N 1321E0079 UOC: 628,629	2
13	MOOZZ	19207	10871292	.BOARD,TRCOP SEAT MAKE FROM WOOD, P/N 1321E0079 UOC: 628,629	2
14	PAOZZ	96906	MS35751-43	.BOLT,SQUARE NECK UOC: 628,629	13
15	PFOZZ	19207	7370149	.ANGLE,SEAT SUPPORT UOC: 628,629	1
16	PAOZZ	96906	MS35206-296	.SCREW,MACHINE UOC: 628,629	1
17	PFOZZ	19207	7061093	.SUPPORT,SET CUSHIC UOC: 628,629	5
18	PAOZZ	19207	7061094	.LEAF,TEE HINGE UOC:628,629	5
19	PAOZZ	96906	MS51967-5	.NUT,PLAIN,HEXAGON UOC: 628,629	23
20	PAOZZ	96906	MS35751-44	.BOLT,SQUARE NECK	9

SECTION II		TM9-2320-260-34P-1				
(1)	(2)	(3)	(4)	(5)	(6)	
ITEM	SMR		PART			
NO	CODE	CAGEC	NUMBER	DESCRIPTION AND USABLE ON CODES(UOC)		QTY
21	PAOZZ	96906	MS51922-21	UOC: ;628,629 .NUT,SELF-LOCKING,HE		5
22	PAOZZ	96906	MS90727-68	UOC: 628,629 .SCREW,CAP,HEXAGON H		5
23	PAOZZ	19207	7372790	UOC: 628,629 .LEG,SEAT		5
24	PAOOO	19207	10871285	UOC: 628,629 SIDE RACK,VEHICLE B RIGHT		2
24	PAOOO	19207	10871284	UOC: 628,629 SIDE RACK,VEHICLE B LEFT		2
25	PFOZZ	19207	10871283	UOC: 628,629 .STAKE,VEHICLE BODY		1
25	PFOZZ	19207	10871282	UOC: 628,629 .STAKE,VEHICLE BODY		1
26	PFOZZ	19207	7370384	UOC: 628,629 .POCKET,BOW,BODY RAC		4
27	PAOZZ	96906	MS51967-5	UOC: 628,629 .NUT,PLAIN,HEXAGON		18
28	PAOZZ	96906	MS51922-9	UOC: 628,629 .NUT,SELF-LOCKING,HE ANGLE BRACKET		2
29	MOOZZ	19207	10871279	UOC: 628,629 .BOARD,SIDE RACK MAKE FROM WOOD,P/ N 1321E0079		1
30	MOOZZ	19207	10871278	UOC: 628,629 .BOARD,SIDE RACK MAKE FROM WOOD LAMINATE,DECKING P/N 13219E0079		1
31	PAOZZ	19207	7372788	UOC: 628,629 .BRACKET,ANGLE		2
32	PAOZZ	96906	MS27183-12	UOC: 628,629 .WASHER,FLAT		2
33	PAOZZ	96906	MS90728-39	UOC: 628,629 .BOLT,MACHINE		4
34	PAOZZ	96906	MS35751-42	UOC: 628,629 .BOLT,SQUARE NECK		18
35	PAOZZ	19207	7370134	UOC: 628,629 PIN,STRAIGHT,HEADED		20
36	PAOZZ	96906	MS24665-283	UOC: 628,629 PIN,COTTER		20
37	PFOOO	19207	10871288	UOC: 628,629 SEAT,TROOP,SIDE RAC		1
37	PFOOO	19207	10871287	UOC: 628,629 SEAT,VEHICULAR		1
38	MOOZZ	19207	10871286	UOC: 628,629 .BOARD,TROOP SEAT MAKE FROM WOOD LAMINATE,DECKING P/N 13219E0079		4
39	PAOZZ	96906	MS35751-43	UOC: 628,629 .BOLT,SQUARE NECK		10
40	PAOZZ	96906	MS35751-44	UOC: 628,629 .BOLT,SQUARE NECK		10
41	PFOZZ	19207	7061093	UOC: 628,629 .SUPPORT,SEAT CUSHIO		5

SECTION II		TM9-2320-260-34P-1				
(1)	(2)	(3)	(4)	(5)	(6)	
ITEM	SMR		PART			
NO	CODE	CAGEC	NUMBER	DESCRIPTION AND USABLE ON CODES(UOC)	QTY	
42	PAOZZ	19207	7061094	.LEAF,TEE HINGE UOC: 628,629	5	
43	PAOZZ	96906	MS51967-5	.NUT,PLAIN,HEXAGON UOC: 628,629	20	
44	PAOZZ	19207	7372790	.LEG,SEAT UOC: 628,629	5	
45	PAOZZ	96906	MS90727-68	.SCREW,CAP,HEXAGON H UOC: 628,629	5	
46	PAOZZ	96906	MS51922-21	.NUT,SELF-LOCKING,HE UOC: 628,629	5	

END OF FIGURE

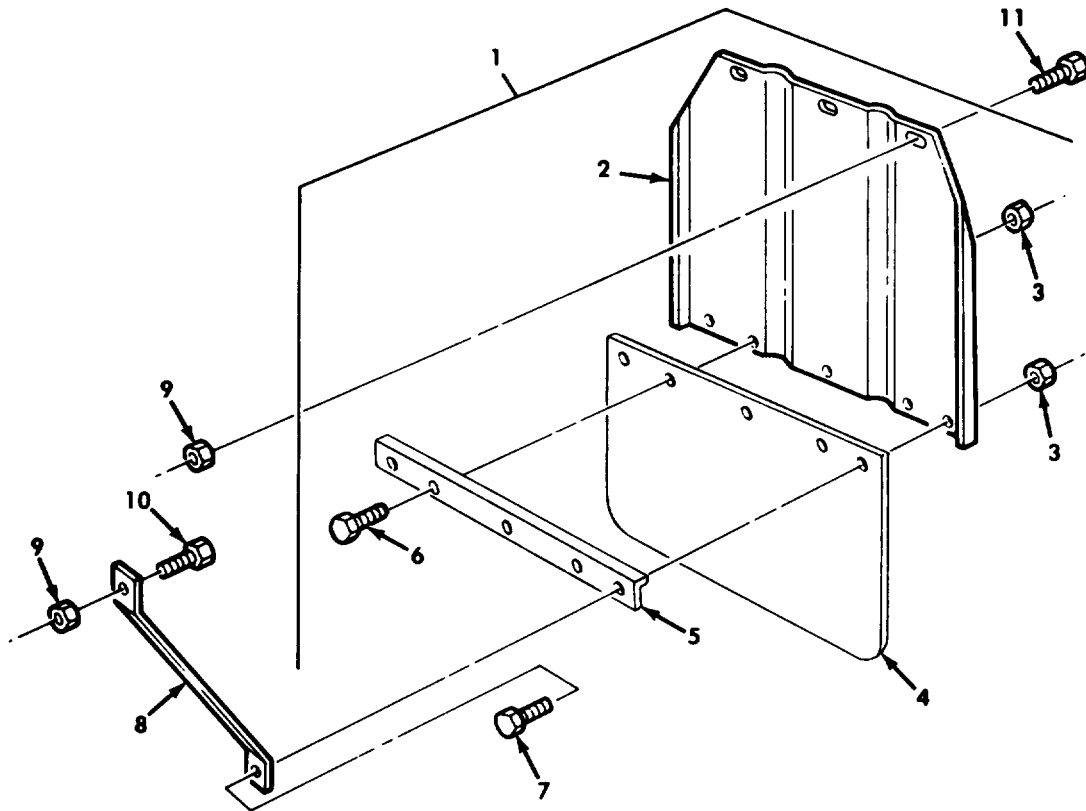
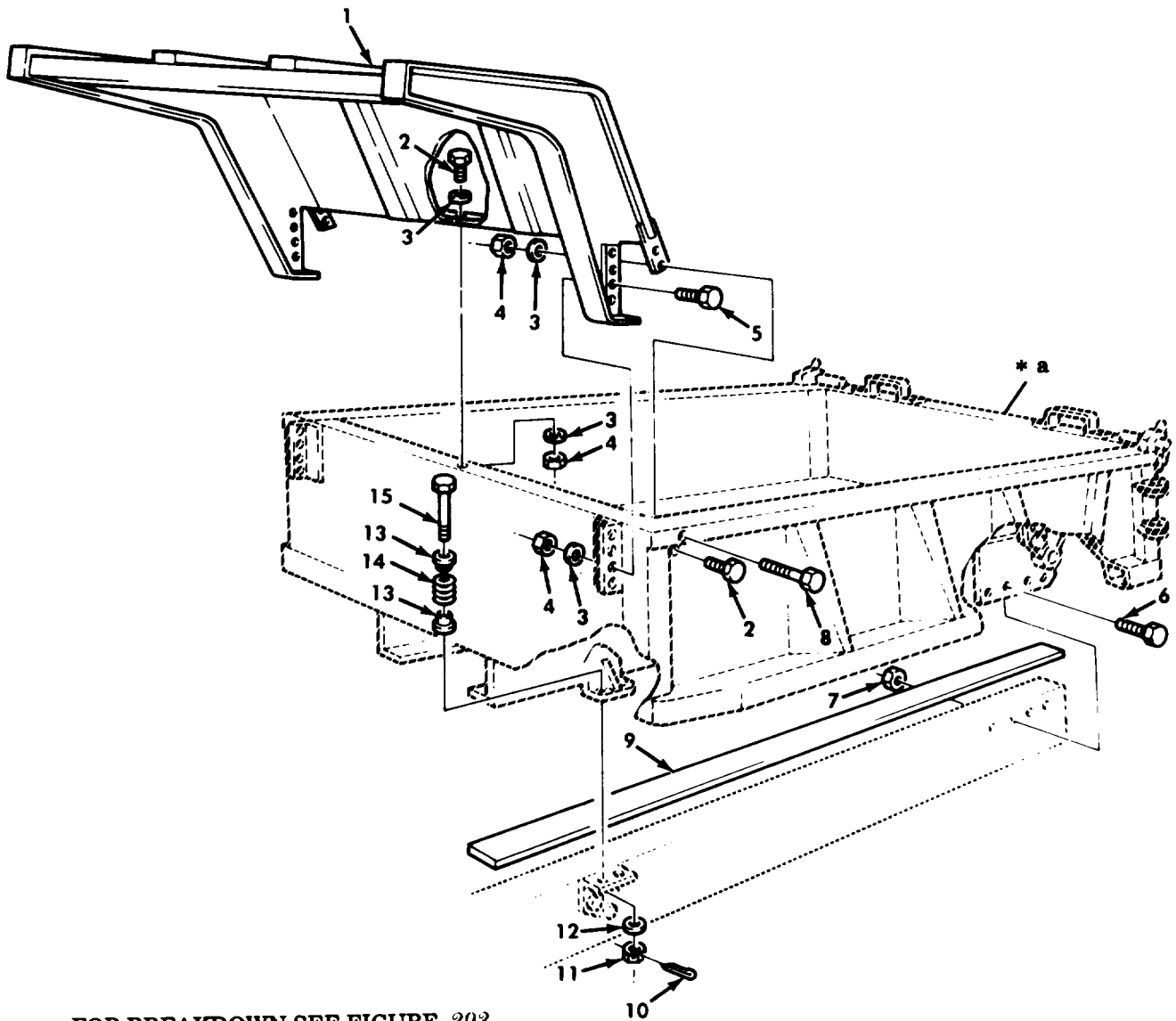

Figure 291. Cargo Body Splash Guard Assembly and Related Parts.

SECTION II		TM9-2320-260-34P-1			
(1)	(2)	(3)	(4)	(5)	(6)
ITEM NO	SMR CODE	CAGEC	PART NUMBER	DESCRIPTION AND USABLE ON CODES(UOC)	QTY
GROUP 1810 CARGO BODY					
FIG. 291 CARGO BODY SPLASH GUARD ASSEMBLY AND RELATED PARTS					
1	PAOOO	19207	11608778	GUARD,SPLASH,VEHICU UOC: 637,638	4
1	PAOOO	19207	8758159	GUARD,SPLASH,VEHICU UOC: 625,626,628,629	4
2	PFOFF	19207	11608763	.GUARD,SPLASH,VEHICU UOC: 627,628	1
2	PAOZZ	19207	8758160	.GUARD,SPLASH,VEHICU UOC: 625,626,628,629	1
3	PAOZZ	96906	MS51922-21	.NUT,SELF-LOCKING,HE UOC: 637,638	2
3	PAOZZ	96906	MS51943-36	.NUT,SELF-LOCKING,HE UOC: 625,626,628,629	2
4	PFOZZ	19207	8758157	GUARD,SPLASH,VEHICU UOC: 625,626,628,629,637,638	4
5	PFOZZ	19207	8758158	ANGLE,STRUCTURAL UOC: 625,626,628,629,637,638	4
6	PAOZZ	96906	MS90726-61	SCREW,CAP,HEXAGON H UOC: 625,626,628,629,637,638	12
7	PAOZZ	96906	MS90727-64	.SCREW,CAP,HEXAGON H UOC: 625,626,628,629,637,638	2
8	PAOZZ	19207	8758150	BRACKET,DOUBLE ANGL UOC: 625,626,628,629,637,638	8
9	PAOZZ	96906	MS51943-36	NUT,SELF-LOCKING,HE UOC: 625,626,628,629,637,638	20
10	PAOZZ	96906	MS90727-62	SCREW,CAP,HEXAGON H UOC: 625,626,628,629,637,638	8
11	PAOZZ	96906	MS90726-60	SCREW,CAP,HEXAGON H UOC: 625,626,628,629,637,638	12

END OF FIGURE



* a FOR BREAKDOWN SEE FIGURE 293

Figure 292. Dump Body, Hoist Assembly, Cab Shield, and Mounting Hardware.

SECTION II		TM9-2320-260-34P-1			
(1)	(2)	(3)	(4)	(5)	(6)
ITEM NO	SMR CODE	CAGEC	PART NUMBER	DESCRIPTION AND USABLE ON CODES(UOC)	QTY
GROUP 1810 CARGO BODY					
FIG. 292 DUMP BODY,HOIST ASSEMBLY,CAB SHIELD,AND MOUNTING HARDWARE					
1	PBFZZ	19207	8758667	SHIELD,SAFETY,CAB UOC: 627,633	1
2	PAFZZ	96906	MS90727-111	SCREW,CAP,HEXAGON H UOC: 627,633	9
3	PAFZZ	96906	MS27183-18	WASHER,FLAT UOC: 627,633	26
4	PAFZZ	96906	MS21045-8	NUT,SELF-LOCKING,HE CAB SHIELD UOC: 627,633	19
5	PAFZZ	96906	MS90726-113	SCREW,CAP,HEXAGON H UOC: 627,633	8
6	PAFZZ	96906	MS90727-163	SCREW,CAP,HEXAGON H UOC: 627,633	8
7	PAFZZ	96906	MS21045-10	NUT,SELF-LOCKING,HE UOC: 627,633	8
8	PAFZZ	96906	MS90726-124	SCREW,CAP,HEXAGON H UOC: 627,633	2
9	MFFZZ	19207	11608809	SILL,WOOD SILL,MAKE FROM WOOD, P/N 1321E0079 UOC:627,633	2
10	PAOZZ	96906	MS24665-423	PIN,COTTER UOC: 627,633	4
11	PAOZZ	96906	MS35692-61	NUT,PLAIN,SLOTTED,H UOC: 627,633	4
12	PAOZZ	96906	MS27183-23	WASHER,FLAT UOC: 627,633	4
13	PAOZZ	19207	7409030	SEAT,HELICAL COMPRE UOC: 627,633	8
14	PAOZZ	19207	7409029	SPRING,HELICAL,COMP UOC: 627,633	4
15	PAOZZ	19207	8758719	SCREW,CAP,HEXAGON H UOC: 627,633	4
END OF FIGURE					

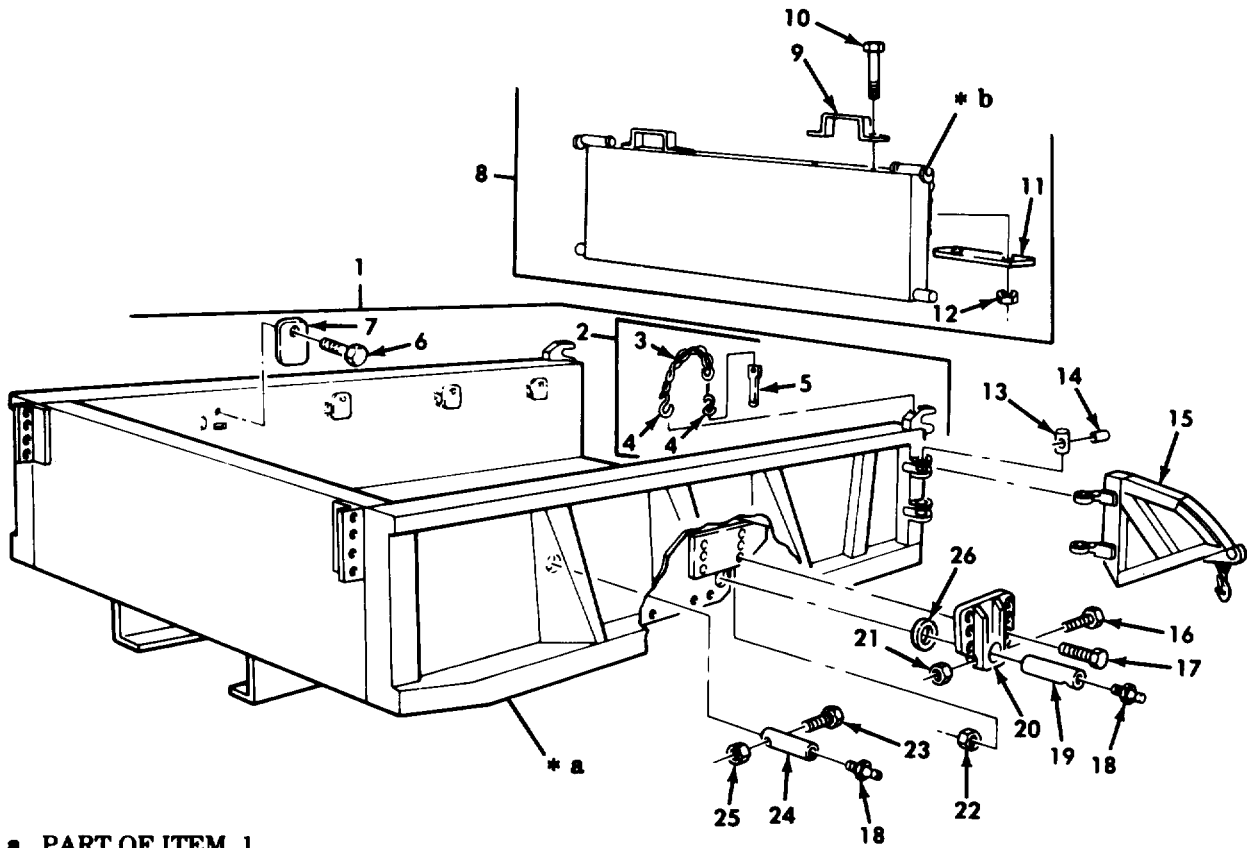

- * a PART OF ITEM 1
- * b PART OF ITEM 8

Figure 293. Dump Body, Basic, Tailgate, and Related Parts.

SECTION II		TM9-2320-260-34P-1			
(1)	(2)	(3)	(4)	(5)	(6)
ITEM NO	SMR CODE	CAGEC	PART NUMBER	DESCRIPTION AND USABLE ON CODES(UOC)	QTY
GROUP 1810 CARGO BODY					
FIG. 293 DUMP BODY,BASIC,TAILGATE, AND RELATED PARTS					
1	PBFFF	19207	8758375	BODY,CARGO DUMP TRU UOC: 627,633	1
2	PAOOO	19207	8720887	.CHAIN AND PIN ASSEM UOC: 627,633	2
3	PAOZZ	19207	8720887-1	..CHAIN,WELDED UOC: 627,633	1
4	PAOZZ	96906	MS87006-33	..HOOK,CHAIN,S UOC: 627,633	2
5	PAOZZ	19207	7409017	..PIN,STRAIGHT,HEADED UOC: 627,633	1
6	PAOZZ	96906	MS90727-58	.SCREW,CAP,HEXAGON H UOC: 627,633	8
7	PAOZZ	19207	12368294	.COVER,ACCESS UOC: 627,633	8
8	PAOFF	19207	7409213	TAILGATE,VEHICLE BO UOC:627,633	1
9	PAOZZ	19207	7064165	.STEP,TAILGATE UOC: 627,633	2
10	PAOZZ	96906	MS90727-125	.SCREW,CAP,HEXAGON H UOC: 627,633	4
11	PFOZZ	19207	8758106	.PLATE,MENDING UOC: 627,633	2
12	PAOZZ	96906	MS21044N8	.NUT,SELF-LOCKING,HE UOC: 627,633	4
13	PAOZZ	19207	8758706	PIN,STRAIGHT,HEADLE UOC: 627,633	4
14	PAOZZ	96906	MS35672-46	PIN,GROOVED,HEADLES UOC:627,633	4
15	PAOZZ	19207	8758629	WING,TAILGATE EXTEN RIGHT SIDE UOC: 627,633	1
15	PFOZZ	19207	8758628	WING,TAILGATE,LEFT LEFT SIDE UOC: 627,633	1
16	PAOZZ	96906	MS90727-75	SCREW,CAP,HEXAGON H UOC: 627,633	2
17	PAOZZ	96906	MS90727-164	SCREW,CAP,HEXAGON H UOC: 627,633	12
18	PAOZZ	96906	MS15003-1	FITTING,LUBRICATION UOC: 627,633	4
19	PAFZZ	19207	7409045	PIN, STRAIGHT,HEADLE UOC: 627,633	2
20	PAFZZ	19207	8758705	BRACKET BODY HINGE UOC: 627,633	2
21	PAFZZ	96906	MS51943-36	NUT,SELF-LOCKING,HE UOC: 627,633	2
22	PAFZZ	96906	MS51943-44	NUT,SELF-LOCKING,HE UOC: 627,633	12
23	PAFZZ	96906	MS90726-45	BOLT,MACHINE DUMP BODY	2

SECTION II		TM9-2320-260-34P-1				
(1)	(2)	(3)	(4)	(5)	(6)	
ITEM	SMR		PART			
NO	CODE	CAGEC	NUMBER	DESCRIPTION AND USABLE ON CODES(UOC)	QTY	
				UOC: 627,633		
24	PAFZZ	19207	7409043	PIN, STRAIGHT, HEADLE	2	
				UOC: 627,633		
25	PAFZZ	96906	MS51943-34	NUT, SELF-LOCKING, HE	2	
				UOC: 627,633		
26	PAFZZ	19207	12356921	SPACER, RING	2	
				UOC: 627,633		
END OF FIGURE						

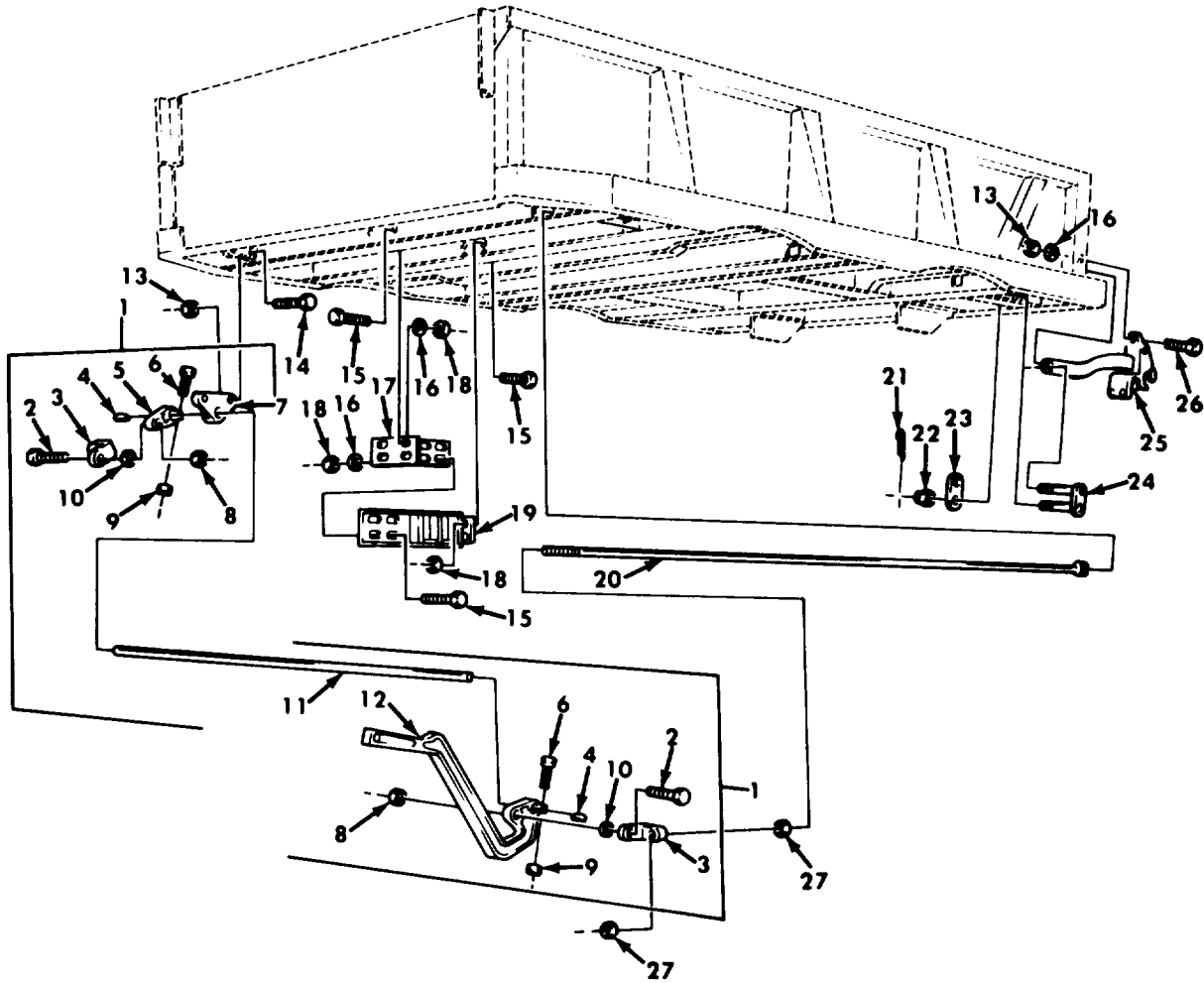

Figure 294. Dump Tailgate Controls, Safety Catch, and Related Parts.

SECTION II		TM9-2320-260-34P-1			
(1)	(2)	(3)	(4)	(5)	(6)
ITEM NO	SMR CODE	CAGEC	PART NUMBER	DESCRIPTION AND USABLE ON CODES(UOC)	QTY
GROUP 1810 CARGO BODY					
FIG. 294 DUMP TAILGATE CONTROLS, SAFETY CATCH,AND RELATED PARTS					
1	PFOOO	19207	8758598	CONTROL,TAIL GATE,V UOC: 627,633	1
2	PFOZZ	19207	7971324	.SCREW,CAP,HEXAGON H UOC: 627,633	2
3	PFOZZ	19207	7409012	.CONNECTING LINK,RIG UOC: 627,633	2
4	PAOZZ	96906	MS35756-14	.KEY,WOODRUFF UOC: 627,633	2
5	PFOZZ	19207	7409011	.LEVER,REMOTE CONTRO UOC: 627,633	1
6	PAOZZ	96906	MS90726-113	.SCREW,CAP,HEXAGON H UOC: 627,633	2
7	PAOZZ	19207	7409013	.BRACKET,EYE,ROTATIN UOC: 627,633	3
8	PAOZZ	96906	MS35692-53	.NUT,PLAIN,SLOTTED,H UOC: 627,633	2
9	PAOZZ	96906	MS21044N8	.NUT,SELF-LOCKING,HE UOC:627,633	1
10	PAOZZ	96906	MS27183-21	.WASHER,FLAT UOC: 627,633	2
11	PAOZZ	19207	8758599	.SHAFT,STRAIGHT UOC: 627,633	1
12	PFOZZ	19207	7409010	.LEVER,MANUAL CONTRO UOC: 627,633	1
13	PAOZZ	96906	MS21044N8	NUT,SELF-LOCKING,HE UOC: 627,633	6
14	PAOZZ	96906	MS90726-113	SCREW,CAP,HEXAGON H UOC: 627,633	6
15	PAOZZ	96906	MS90727-113	SCREW,CAP,HEXAGON H PART OF KIT P/N 12300684 UOC: 627,633	12
16	PAOZZ	96906	MS27183-18	WASHER,FLAT PART OF KIT P/N 12300684 UOC: 627,633	14
17	PFOZZ	19207	12300634	STRIKE,CATCH PART OF KIT P/N 12300684 UOC: 627,633	1
18	PAPZZ	96906	MS21045-8	NUT,SELF-LOCKING,HE PART OF KIT P/N 12300684 UOC: 627,633	12
19	PBOZZ	19207	12300641	MOUNT,LATCH,SAFETY PART OF KIT P/N 12300684 UOC: 627,633	1
20	PFOZZ	19207	7409212	ROD,TAIL GATE UOC: 627,633	2
21	PAOZZ	96906	MS24665-357	PIN,COTTER UOC: 627,633	4

SECTION II					
(1)	(2)	(3)	(4)	(5)	(6)
ITEM	SMR		PART		
NO	CODE	CAGEC	NUMBER	DESCRIPTION AND USABLE ON CODES(UOC)	QTY
22	PAOZZ	96906	MS35692-53	NUT, PLAIN, SLOTTED, H UOC: 627, 633	4
23	PAOZZ	19207	7409009	CLAMP, LOOP UOC: 627, 633	2
24	PAOZZ	19207	7409008	LINK ASSEMBLY, DUMP UOC: 627, 633	2
25	PAOZZ	19207	7409002	LATCH TAIL GATE UOC: 627, 633	2
26	PAOZZ	96906	MS90727-114	SCREW, CAP, HEXAGON H UOC: 627, 633	6
27	PAOZZ	96906	MS51968-20	NUT, PLAIN, HEXAGON UOC: 627, 633	4

END OF FIGURE

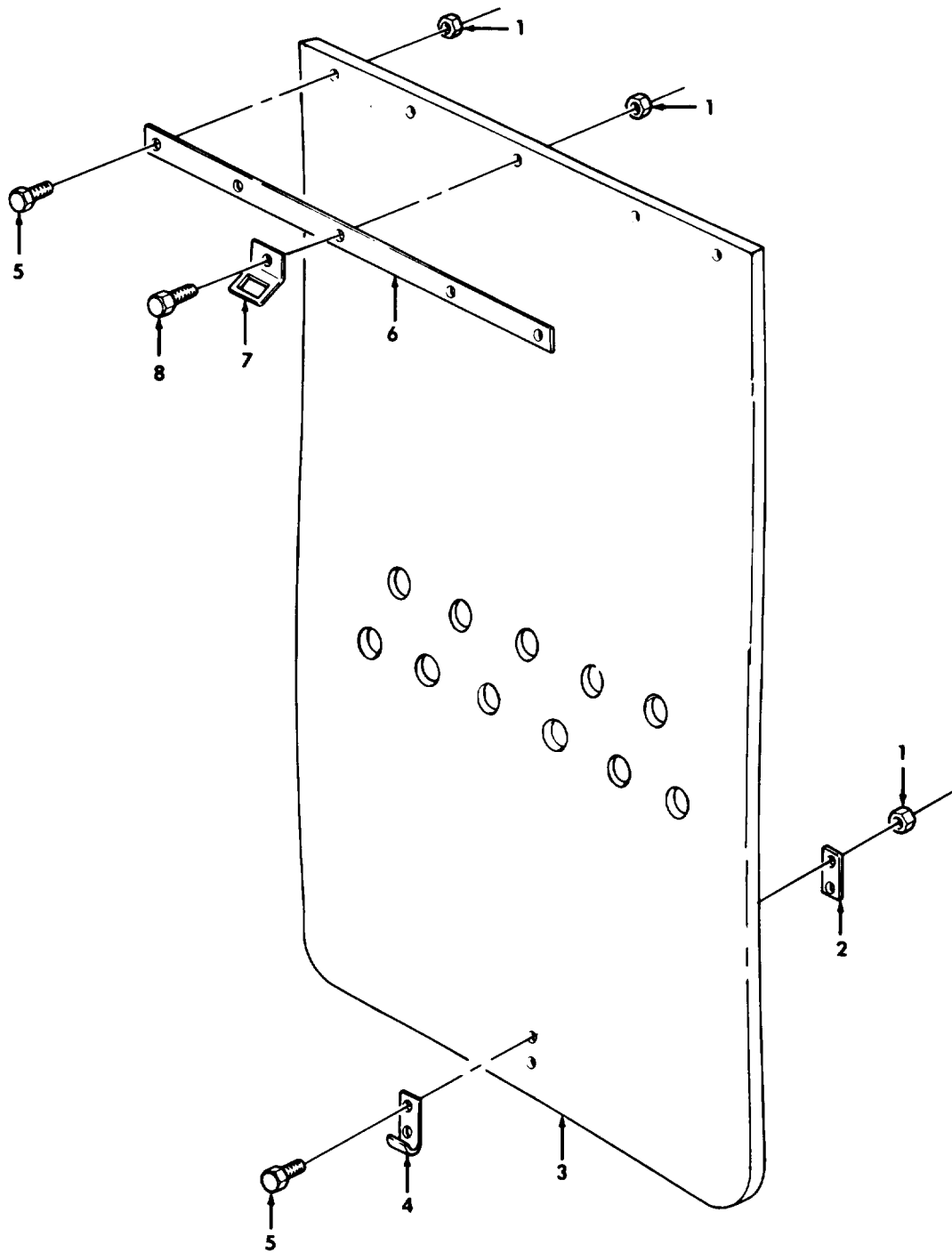

Figure 295. Dump Splash Guard Assembly and Related Parts.

SECTION II				TM9-2320-260-34P-1		
(1)	(2)	(3)	(4)	(5)		(6)
ITEM NO	SMR CODE	CAGEC	PART NUMBER	DESCRIPTION AND USABLE ON CODES(UOC)		QTY
GROUP 1810 CARGO BODY						
FIG. 295 DUMP SPLASH GUARD ASSEMBLY AND RELATED PARTS						
1	PAOZZ	96906	MS21045-5	NUT, SELF-LOCKING, HE UOC: 627, 633		14
2	PFOZZ	19207	11648464	RETAINER PLATE, SPLA UOC: 627, 633		2
3	PFOZZ	19207	11648460	PLATE UOC: 627, 633		2
4	PFOZZ	19207	11648461	HOOK, SPLASH GUARD UOC: 627, 633		2
5	PAOZZ	96906	MS90727-35	BOLT, MACHINE UOC: 627, 633		12
6	PFOZZ	19207	11648457	RETAINER STRAP, VEHI UOC: 627, 633		2
7	PFOZZ	19207	11648463	BRACKET, ANGLE UOC: 627, 633		2
8	PAOZZ	96906	MS90726-37	SCREW, CAP, HEXAGON H ELEMENT ASSEMBLY (1) 71-5 GASKET (1) 71-4 PACKING, PREFORMED (1) 71-2		2

END OF FIGURE

CROSS-REFERENCE INDEXES

NATIONAL STOCK NUMBER INDEX

STOCK NUMBER	FIG.	ITEM	STOCK NUMBER	FIG.	ITEM
5310-00-001-4719	273	42	5315-00-013-7238	281	7
4720-00-001-7854	58	5		282	3
5310-00-003-4094	2	16	5315-00-013-7308	216	8
	3	3		217	10
	7	12	4730-00-013-7401	88	3
	80	18	5315-00-014-1195	4	11
	81	8	5315-00-014-1284	4	10
	135	11	4730-00-014-2432	20	11
	140	5		46	4
	143	8		48	4
	161	9		52	4
	168	5	4730-00-014-2433	47	2
	211	2		49	2
	213	9		49	17
	222	9		51	2
	235	3		51	12
	250	37		53	2
	273	20		54	14
5310-00-004-5033	283	2		55	13
	284	20		56	2
5340-00-004-6854	273	6		57	12
4730-00-004-8101	48	5	4730-00-014-2435	47	18
5305-00-005-0666	26	1		49	14
5330-00-005-0858	9	4		50	12
2815-00-005-7431	16	6		53	11
5330-00-006-2494	35	8		54	2
5330-00-006-2529	11	13		55	2
2530-00-006-7469	160	27		56	10
5340-00-007-9442	23	10		57	2
2815-00-008-1741	10	5	5310-00-014-5850	32	5
5365-00-008-2061	80	14		37	7
	81	35	5306-00-017-8889	272	2
5365-00-008-5876	205	7	5305-00-018-0178	143	9
4820-00-009-7378	58	2		158	6
5360-00-009-9270	15	11		164	6
5310-00-010-7823	167	11		168	6
4730-00-011-2304	198	10	5305-00-018-6494	85	4
4730-00-011-2578	187	10	5315-00-018-7988	167	10
	192	8	5320-00-018-9509	224	11
	201	22		224	11
4730-00-011-3175	206	53		225	11
5315-00-011-8002	137	9		226	9
4730-00-012-0141	50	6		227	11
5306-00-012-0231	286	30		228	10
	290	20		229	11
	290	40		230	12
6240-00-012-5588	75	16		231	16
5310-00-013-1498	268	32	5320-00-018-9512	224	10
5315-00-013-7214	236	2		225	10
5315-00-013-7228	292	10		226	8

CROSS-REFERENCE INDEXES

NATIONAL STOCK NUMBER INDEX

STOCK NUMBER	FIG.	ITEM	STOCK NUMBER	FIG.	ITEM	
5320-00-018-9512	229	10	2590-00-040-2075	115	15	
	231	18		257	11	
	284	5		274	21	
4730-00-018-9566	4	15	2530-00-040-2218	215	3	
	5	5	2530-00-040-2229	216	9	
	8	1	5330-00-040-2234	145	8	
	11	18	3040-00-040-2243	140	3	
	19	18	2520-00-040-2244	140	13	
	25	11	5315-00-040-2246	140	12	
	27	8	2520-00-040-2248	29	25	
	29	10	2520-00-040-2249	135	6	
	90	9	3040-00-040-2251	140	4	
	152	15	5330-00-040-2253	138	22	
	154	17	3040-00-040-2254	138	2	
	6240-00-019-0877	103	8	2520-00-040-2255	142	1
104		11	5340-00-040-2256	142	8	
4730-00-019-2067	108	4	2510-00-040-2264	293	8	
	188	7	5340-00-040-2271	255	2	
	189	5	2510-00-040-2292	224	35	
5305-00-019-2417	100	4		225	36	
6240-00-019-3093	103	6		227	36	
	104	9		228	34	
5306-00-020-0857	273	25		229	35	
5306-00-020-1058	273	27		230	36	
5310-00-021-9760	182	9		231	39	
	183	19	5365-00-040-2303	198	15	
	199	9	4710-00-040-2304	149	2	
	200	16	2540-00-040-2308	252	2	
	201	20	5340-00-040-2314	2	10	
	202	5	5340-00-040-2321	237	11	
	5330-00-026-2931	27	14		239	9
	5925-00-026-4767	97	2		240	12
97		2	5340-00-040-2322	237	1	
5340-00-033-5252	166	11	2520-00-040-2339	152	3	
5315-00-033-6002	138	10	2520-00-040-2340	151	1	
5315-00-033-6003	138	20	2520-00-040-2341	154	1	
	140	7	2520-00-040-2343	153	3	
5310-00-033-6007	160	6	2530-00-040-2401	166	3	
	160	4	5315-00-041-0916	14	9	
	5365-00-033-6009	147	10	4730-00-041-2651	59	4
5310-00-033-6012	159	2	5305-00-042-0991	100	6	
	165	2	5305-00-042-3522	98	4	
5365-00-033-6014	144	7	5305-00-042-3561	273	44	
5310-00-033-6015	144	15	5305-00-042-3568	103	1	
3020-00-033-6017	146	10		104	2	
2530-00-033-6029	168	2	6685-00-042-4165	110	1	
2815-00-033-9392	11	11	5305-00-042-5581	110	7	
5340-00-036-0236	58	15		123	27	
5340-00-037-5075	54	8	5305-00-042-5598	46	6	
2540-00-040-2074	274	6		48	5	

CROSS-REFERENCE INDEXES

NATIONAL STOCK NUMBER INDEX

STOCK NUMBER	FIG.	ITEM	STOCK NUMBER	FIG.	ITEM
5305-00-042-5598	52	21	4730-00-050-4203	240	10
5305-00-042-5599	262	14	4730-00-050-4208	151	4
5305-00-042-5601	121	32		152	6
	122	28		153	9
	124	27		154	6
	125	25		160	22
	126	19		168	30
	127	30		181	9
	128	28		249	38
	129	23		251	11
	130	31		253	33
5305-00-042-5603	126	27		293	18
	129	14	4730-00-050-4652	220	5
5306-00-042-5859	94	17	5940-00-050-6209	133	6
	260	3	5340-00-050-9077	46	5
5306-00-043-1938	28	11		48	16
5310-00-044-3340	250	36		52	22
5305-00-044-4153	80	19		131	55
	81	37	5306-00-051-4077	295	5
4730-00-044-4655	143	17	2610-00-051-9450	214	3
6240-00-044-6914	103	7	2610-00-051-9454	214	3
	104	10	2610-00-051-9464	214	3
	105	3	5340-00-052-3683	167	3
5310-00-045-3296	29	7	2530-00-052-3687	167	19
5310-00-045-3299	96	7	5305-00-052-6920	107	1
	109	18	5305-00-052-6921	282	12
5310-00-045-5207	113	5	5305-00-052-7434	107	1
2540-00-047-3926	236	1	5325-00-053-1116	121	16
4730-00-047-3946	236	10		122	16
5306-00-050-1238	66	21		124	29
	79	25		125	16
	81	8		126	15
	94	2		127	32
	104	4		128	30
	106	18		129	32
	209	10		130	16
	258	6	5340-00-053-8994	118	4
	265	1		119	27
	269	1		121	13
	270	4		122	13
5340-00-050-1588	138	5		123	13
5340-00-050-1600	4	28		124	15
4730-00-050-4203	151	3		125	13
	152	5		126	33
	153	5		127	15
	154	3		128	13
	236	8		129	33
	237	9		130	13
	238	8	5306-00-054-8024	286	5
	239	11		288	16

CROSS-REFERENCE INDEXES

NATIONAL STOCK NUMBER INDEX

STOCK NUMBER	FIG.	ITEM	STOCK NUMBER	FIG.	ITEM
5306-00-054-8024	290	7	5310-00-061-7325	92	3
2510-00-057-1630	263	25		101	4
5995-00-057-1642	98	1		101	7
5340-00-057-2904	57	7		107	14
5999-00-057-2929	108	6		110	11
	118	32		114	9
	131	11		118	11
	131	61		119	9
	133	2		121	15
	133	8		122	15
	133	19		123	15
5340-00-057-3037	47	7		124	17
	49	7		125	15
	51	7		126	24
	53	7		127	17
	131	68		128	14
5305-00-057-7164	264	4		129	6
5930-00-058-1576	110	10		130	15
5310-00-058-1626	79	6		131	3
5320-00-058-9884	262	6		140	16
5315-00-059-0184	144	17		149	13
	147	1		150	23
	158	1		167	18
	164	1		171	16
	168	14		172	3
5315-00-059-0205	263	27		173	2
5306-00-059-4001	268	14		174	3
	268	22		175	3
5310-00-060-9435	253	31		176	6
5310-00-061-1258	114	28		177	6
	116	4		182	18
	118	3		183	14
5310-00-061-4651	217	3		184	2
5310-00-061-7325	23	8		185	2
	46	16		186	7
	47	14		187	9
	49	18		188	11
	50	13		189	10
	51	13		190	1
	52	15		191	1
	53	12		192	4
	54	9		193	4
	55	3		194	5
	56	8		195	4
	57	14		196	4
	58	14		197	4
	68	7		198	21
	69	12		199	19
	70	10		200	3
	80	40		201	13

CROSS-REFERENCE INDEXES

NATIONAL STOCK NUMBER INDEX

STOCK NUMBER	FIG.	ITEM	STOCK NUMBER	FIG.	ITEM		
5310-00-061-7325	202	2	5310-00-062-4954	244	15		
	203	15		245	2		
	204	4		249	59		
	209	3		250	10		
	256	9		254	6		
	256	18		257	3		
	257	7		265	33		
	258	5		266	10		
	258	8		276	8		
	259	5		285	14		
	259	11		289	6		
	265	19		292	4		
	266	19		294	18		
	266	28		5310-00-062-9556	90	4	
	274	22		5310-00-062-9557	90	3	
	276	10		4820-00-062-9719	208	4	
	5310-00-061-7326	258		12	5305-00-063-5043	33	22
		259		17		38	22
	5305-00-062-4378	15		7	3020-00-064-6372	144	16
	5310-00-062-4954	2		15	5945-00-066-3984	101	5
42		2	5305-00-068-0502	41	10		
43		7		110	8		
44		3		273	29		
45		3	5305-00-068-0504	114	11		
80		10		129	26		
82		16		256	16		
107		10	5305-00-068-0509	34	2		
115		22	5305-00-068-0511	28	6		
153		6		69	6		
177		1		114	32		
224		15		135	4		
225		12	5305-00-068-0512	171	3		
226		23		256	8		
227		16	5306-00-068-0513	23	11		
228		14		47	11		
229		15		49	11		
230		14		50	7		
231		21		53	9		
233		15		54	12		
233		15		55	6		
234		2		56	7		
234		2		57	6		
235		2		79	4		
237		5		107	16		
238		2		118	9		
239		6		119	28		
240		5		121	20		
241		14		122	20		
242		16		123	16		
243		18		124	19		

CROSS-REFERENCE INDEXES

NATIONAL STOCK NUMBER INDEX

STOCK NUMBER	FIG.	ITEM	STOCK NUMBER	FIG.	ITEM										
5306-00-068-0513	125	20	5306-00-068-0514	192	7										
	126	22		193	2										
	127	19		197	3										
	128	17		200	13										
	129	22		256	5										
	130	20		256	17										
	131	1		258	18										
	149	15		259	22										
	150	19		5305-00-068-0515	54	3									
	167	2			68	12									
	177	8			101	3									
	182	17			123	20									
	183	12			126	30									
	184	17			140	22									
	185	6			171	29									
	186	11			176	9									
	192	2			186	4									
	199	12			187	5									
	257	2			192	7									
	258	2			195	5									
	259	2			199	3									
	259	28			200	21									
	262	2			202	21									
	274	20			259	18									
	5306-00-068-0514	46			21	5305-00-068-0516	265	5							
		47			5		266	22							
		49			5		56	4							
		51			5		92	1							
		52			18		140	19							
		53			5		194	3							
54		16	196		6										
55		7	5305-00-068-0523		22		1								
57		10			4730-00-069-1186		69	15							
58		1					70	11							
70		15					183	15							
115		14					201	21							
119		40					202	4							
171		20					208	3							
172		4		209			16								
174		6		5305-00-071-1786			146	1							
175		5					5305-00-071-1788	143	10						
176		9						145	7						
184		10						145	11						
185		4						5305-00-071-1789	145	4					
186		4							5305-00-071-2056	206	65				
188		14								5305-00-071-2063	251	19			
189		12									5305-00-071-2068	2	17		
190		3										5305-00-071-2069	2	18	
190		6											5305-00-071-2071	159	7
191		6												165	7

CROSS-REFERENCE INDEXES

NATIONAL STOCK NUMBER INDEX

STOCK NUMBER	FIG.	ITEM	STOCK NUMBER	FIG.	ITEM	
5305-00-071-2072	143	11	3110-00-081-3584	90	2	
	239	8	5310-00-081-4219	82	4	
	240	8		85	7	
	276	9		132	10	
5305-00-071-2505	17	12		166	14	
	41	22		256	12	
5305-00-071-2514	139	19		258	23	
5305-00-071-2517	148	14		259	30	
2940-00-071-2653	39	8		265	2	
3120-00-073-3163	107	8		286	36	
	121	25		288	42	
	122	23		290	32	
	123	22	5310-00-081-8087	98	5	
	124	22	5360-00-081-8487	61	2	
	127	22	5310-00-081-8500	8	3	
	128	20	5330-00-081-9289	33	8	
	129	17		38	8	
	130	23	5310-00-081-9292	27	10	
	5975-00-074-2072	118	18	4730-00-081-9618	4	9
		120	26	5360-00-082-0124	62	2
	5305-00-078-7021	263	34		64	2
	5340-00-079-7837	46	10	3110-00-082-0444	90	11
		48	10	5315-00-082-0448	61	4
52		10		63	4	
5310-00-079-9573	109	22	5310-00-082-1882	4	22	
5315-00-080-3503	287	5	5310-00-087-3946	113	4	
5310-00-080-6004	6	4	5310-00-087-4652	284	19	
	11	17	5310-00-087-7493	215	2	
	21	3	5310-00-088-0552	148	23	
	22	15	5310-00-088-1251	39	6	
	60	7	5340-00-088-1254	121	14	
	79	17		122	14	
	80	25		123	14	
	81	17		124	16	
	84	8		125	14	
	91	16		126	34	
	94	7		127	16	
	178	8		128	15	
	198	11		129	18	
	205	8		130	14	
	248	3		131	58	
	258	20	5305-00-088-1302	263	17	
	259	24	5325-00-088-6147	109	11	
	265	4	2920-00-088-9310	75	1	
	266	13	2520-00-089-3773	141	1	
271	6	2510-00-089-3775	96	13		
274	4	5330-00-090-2128	182	4		
2530-00-080-6572	215	7	183	4		
5340-00-080-9853	123	17	199	14		
5935-00-081-0401	119	16	200	8		

CROSS-REFERENCE INDEXES

NATIONAL STOCK NUMBER INDEX

STOCK NUMBER	FIG.	ITEM	STOCK NUMBER	FIG.	ITEM
5330-00-090-2128	201	11	5330-00-106-6370	89	8
	202	11	5940-00-107-1481	78	4
	203	8		119	35
	204	8	5340-00-109-8212	287	40
	209	12	5310-00-111-2116	218	3
5365-00-090-5426	119	3	3110-00-112-6565	137	15
	120	9	5940-00-113-9821	118	22
	121	4	5940-00-113-9825	118	19
	122	4	5940-00-113-9826	114	7
	123	4	5935-00-114-0607	120	15
	124	4	5940-00-114-1300	119	34
	125	4	5940-00-114-1315	119	22
	126	7	2510-00-114-4635	265	34
	127	4	5935-00-115-2307	118	7
	128	4	2540-00-115-2565	79	12
	129	5	5940-00-115-2674	118	28
	130	4	5940-00-115-5006	92	7
	3120-00-090-5968	136	7		114
2530-00-093-5597	211	10		114	19
	213	8		114	23
5340-00-093-5790	80	13	5305-00-115-9526	11	14
	81	3		19	3
4730-00-096-8756	46	14		21	6
	48	13		23	13
	52	13		81	28
4720-00-096-9630	186	18		91	1
4720-00-096-9648	58	6		91	17
4730-00-097-4236	20	4		145	22
2590-00-099-5626	118	27		157	1
3110-00-100-4177	158	16		163	1
	164	16		180	9
3110-00-100-4215	162	2	2510-00-117-0263	265	22
3110-00-100-4216	156	2	5340-00-117-0280	184	8
3110-00-100-4220	211	18		185	7
3110-00-100-4223	211	8	5305-00-119-1621	218	4
	213	6	5340-00-119-3900	75	18
	253	29	5340-00-119-3903	285	11
	158	21		287	37
3110-00-100-5355	164	21		289	3
	159	13		293	9
3110-00-100-5825	165	13	2510-00-119-3904	288	22
	273	36	5340-00-3906	285	15
5307-00-102-0962	139	18		287	35
2520-00-104-4603	138	18		289	7
4730-00-105-2395	188	5		293	11
	189	6	5360-00-121-6184	80	4
2510-00-106-2200	286	33	2510-00-123-0278	287	1
	288	39	2510-00-124-1297	288	37
	290	26	4730-00-125-7979	178	3
5330-00-106-6369	89	7	2510-00-127-4768	199	18

CROSS-REFERENCE INDEXES

NATIONAL STOCK NUMBER INDEX

STOCK NUMBER	FIG.	ITEM	STOCK NUMBER	FIG.	ITEM
5995-00-127-9513	120	16	4720-00-134-4655	40	9
5315-00-128-2050	246	2	2940-00-134-4657	40	4
3120-00-129-9200	206	45	2990-00-134-4658	80	34
3120-00-129-9206	206	45	2990-00-134-4659	80	17
3120-00-129-9210	206	45	2990-00-134-4660	80	36
5330-00-129-9389	206	46	2990-00-134-4661	80	1
5360-00-129-9415	206	13	5340-00-134-4662	80	3
5930-00-130-5349	77	3	2510-00-134-4663	2	2
	94	12	2815-00-134-4665	2	1
	95	4	3120-00-134-4696	135	24
	102	2	2930-00-134-4709	83	1
	110	3	2930-00-134-4710	84	9
2815-00-131-1700	19	21	4710-00-134-4908	24	3
5330-00-131-7072	206	21	5930-00-134-5036	77	2
2815-00-132-0240	15	12		94	15
5360-00-132-0245	30	8	3020-00-134-7946	219	4
5365-00-132-0273	10	10	5340-00-134-8305	80	39
5340-00-132-3203	26	3	2910-00-134-8306	79	35
4730-00-132-4588	39	4	2990-00-134-8307	81	14
	76	8	2990-00-134-8312	81	4
5330-00-133-6238	139	6	2930-00-134-8315	85	1
6150-00-134-0847	281	3	2990-00-134-8316	81	12
	282	10	2990-00-134-8325	81	11
5340-00-134-3310	81	23	2805-00-134-8327	85	8
5365-00-134-3356	139	9	5330-00-135-6382	11	7
5340-00-134-3378	82	14	5306-00-136-9751	22	13
5340-00-134-3379	82	8	4730-00-138-4004	20	9
5340-00-134-3380	82	2	5365-00-138-4616	178	14
5310-00-134-4169	41	8	5365-00-138-8221	89	6
5310-00-134-4171	8	6	2815-00-138-8280	22	8
4320-00-134-4229	219	2	5330-00-138-8388	163	4
4710-00-134-4230	40	8	5340-00-139-4619	81	7
2530-00-134-4619	223	1	5305-00-139-4620	145	2
2530-00-134-4626	215	10	5305-00-139-7072	253	2
2530-00-134-4628	218	1	5305-00-139-7075	253	2
2530-00-134-4629	216	2	5315-00-140-1938	29	28
2530-00-134-4630	216	1		150	5
5315-00-134-4632	251	27		181	19
2530-00-134-4633	222	2	5360-00-140-2078	65	26
2510-00-134-4636	266			66	14
5970-00-134-4637	260	4	5305-00-140-4765	233	9
2510-00-134-4638	256	1	5310-00-141-1795	32	3
2510-00-134-4643	265	9		33	19
5995-00-134-4645	117	1		34	4
2910-00-134-4649	47	24		34	11
	49	25		37	3
	50	1		38	19
	53	18		64	8
2920-00-134-4650	91	4		65	21
2920-00-134-4651	91	14		66	5

CROSS-REFERENCE INDEXES

NATIONAL STOCK NUMBER INDEX

STOCK NUMBER	FIG.	ITEM	STOCK NUMBER	FIG.	ITEM
5310-00-141-1795	67	4	5340-00-158-4078	119	6
4730-00-142-3075	68	1	2640-00-158-5617	214	2
	187	15	3110-00-158-6011	159	1
5305-00-143-3266	160	16		165	1
4730-00-143-3941	221	1	6680-00-159-1732	21	8
5310-00-143-6456	253	34	5306-00-159-3572	135	10
5315-00-143-6480	274	8	5310-00-159-6209	17	11
5330-00-143-7002	75	17		33	20
5330-00-143-7371	80	15		34	3
	81	2		38	20
5330-00-143-7737	92	10		41	9
5330-00-143-8371	22	7		65	24
5330-00-143-8376	22	17		66	6
5330-00-143-8485	41	3	2930-00-159-8824	84	17
4730-00-143-9282	188	1	5995-00-159-8933	133	1
	189	1	2590-00-159-8937	131	10
	199	20	5305-00-161-0902	32	7
	200	5		37	5
	205	14	2530-00-162-1986	169	8
5305-00-144-1514	94	18	5325-00-164-2087	39	10
5305-00-144-8217	186	20		76	3
5305-00-145-0602	263	22		79	5
5306-00-145-1069	135	16	5310-00-167-0680	79	37
5310-00-145-2085	148	15	5935-00-167-7775	118	8
5330-00-145-8355	160	33		119	1
5340-00-147-3266	171	13		120	1
	176	7	2540-00-169-2855	291	1
5310-00-147-3274	158	13	2540-00-169-2858	278	1
	164	13	2540-00-169-2859	278	1
2930-00-147-5202	84	1	4730-00-169-3505	140	23
	84	2	4730-00-169-3506	140	20
5310-00-149-9126	2	9	5315-00-171-2590	273	37
5315-00-150-4146	293	13	5330-00-171-3879	11	8
5340-00-151-5990	70	17	5330-00-171-6600	38	5
5340-00-152-0755	283	5	5330-00-171-7267	4	30
5310-00-152-5214	150	3	4730-00-172-0010	151	12
3110-00-155-6433	136	2		152	12
3110-00-155-6741	137	11		153	15
3110-00-155-6742	144	14		154	14
5975-00-156-3253	176	13	4730-00-172-0028	28	8
5340-00-157-7938	201	7		168	23
	202	7		181	12
5340-00-157-7999	209	4		216	11
5340-00-158-3773	107	6		217	9
5340-00-158-3890	119	13		222	1
	121	17		249	13
	122	17		250	26
	125	17	4730-00-172-0034	249	21
	126	13		250	24
	130	17	4730-00-173-1867	186	8

CROSS-REFERENCE INDEXES

NATIONAL STOCK NUMBER INDEX

STOCK NUMBER	FIG.	ITEM	STOCK NUMBER	FIG.	ITEM
5340-00-174-3424	219	15	5355-00-179-3495	267	11
5306-00-174-4202	29	11	6220-00-179-4324	103	9
2930-00-175-4687	90	24	6220-00-179-4325	104	12
5306-00-175-4967	253	35	2510-00-179-5706	285	5
5340-00-176-0457	121	30	2510-00-179-5708	264	7
	123	25	3830-00-179-6635	281	12
	124	25		282	9
	125	23	2510-00-179-7093	285	1
	0122	26	2540-00-179-7094	286	18
	0126	31	5340-00-179-7123	202	13
	0127	28	3120-00-179-7315	250	7
	0128	26	3120-00-179-7316	250	31
	0129	30	5305-00-179-8946	115	8
	0130	29	4730-00-180-5050	176	17
5340-00-176-0868	95	7	5365-00-180-6665	274	16
	102	4	5310-00-180-8544	232	2
5310-00-176-6521	213	24		232	2
	246	4		232	2
5340-00-176-8384	148	16	5306-00-182-9267	161	10
5310-00-177-0892	157	2		211	1
	163	2	3110-00-183-9164	138	4
5365-00-177-3871	92	11	5360-00-184-0313	65	34
5306-00-177-5443	140	24	5935-00-184-6707	119	44
5305-00-177-5552	24	6		120	5
5306-00-177-5707	284	17	5310-00-184-8992	243	20
4720-00-177-6157	82	10		260	15
4720-00-177-6160	221	2	2590-00-184-9719	131	18
4720-00-177-6162	220	2	5340-00-185-0860	186	17
4720-00-177-6163	82	19	5310-00-186-7403	206	5
4720-00-177-6182	84	15	5315-00-187-9414	249	46
4720-00-177-6183	84	12	5315-00-187-9567	255	9
4720-00-177-6184	84	11	5315-00-187-9591	236	15
2930-00-177-6822	90	14	4730-00-188-3515	188	4
2510-00-177-7852	286	1	4730-00-188-3516	205	10
2540-00-177-7876	276	1	5310-00-188-4195	148	31
2510-00-177-7883	293	15	5310-00-188-4199	144	2
2510-00-177-7903	286	32		147	3
3040-00-177-7907	150	8		168	13
5340-00-177-8051	182	7	5306-00-191-1139	151	8
	183	20		152	2
5995-00-177-8220	98	6		154	4
5340-00-177-8312	256	15		154	11
4710-00-177-8407	29	32	2930-00-191-7045	90	7
2510-00-177-9116	262	1	2510-00-191-8172	253	14
2815-00-178-0268	1	1	4730-00-193-7080	20	5
5340-00-178-0443	265	20	5310-00-194-1483	148	8
5340-00-178-1036	104	15	5360-00-194-5920	65	29
	106	12	4730-00-194-9954	197	11
5310-00-178-8631	78	7	3110-00-195-0456	147	17
9320-00-179-3434	268	20	3110-00-195-0460	158	26

CROSS-REFERENCE INDEXES

NATIONAL STOCK NUMBER INDEX

STOCK NUMBER	FIG.	ITEM	STOCK NUMBER	FIG.	ITEM
3110-00-195-0460	164	26	5310-00-209-0295	266	24
4730-00-196-0930	46	1	5310-00-209-0786	47	15
	48	1		54	10
	52	2		55	8
	70	12		56	5
4730-00-196-0936	186	14		57	8
	205	2		107	2
4730-00-196-1468	20	193		131	59
4730-00-196-1504	58	10	5310-00-209-0788	263	3
	183	2	5310-00-209-0965	19	33
	189	8		22	21
	199	17		29	12
	200	11		31	4
	201	9		36	5
	202	14		140	25
	203	10		143	4
	204	12		145	3
4730-00-196-1972	82	9		145	10
4730-00-196-1991	201	16		206	67
	202	17		211	16
4730-00-196-1993	202	17		213	13
3040-00-196-2615	138	1		219	14
4710-00-196-2735	221	10	5310-00-209-1761	178	15
4710-00-196-2736	221	5	5315-00-209-7273	250	25
2590-00-197-1739	79	9	5340-00-211-6129	211	15
5310-00-197-4508	75	19		213	12
5310-00-197-5304	4	18	5935-00-214-0904	119	42
5340-00-197-5358	71	10		120	3
2940-00-197-5364	40	1		122	36
2940-00-197-5366	40	10		123	29
5340-00-197-5368	40	17		124	14
5365-00-197-9327	22	6		127	14
	25	8		131	43
	75	6		133	23
5330-00-199-5884	59	11	3040-00-219-5067	138	9
4730-00-202-6491	205	18	5340-00-221-4831	291	8
4730-00-203-0549	4	7	5340-00-221-9856	67	12
5365-00-203-1281	41	6	4730-00-222-1837	183	17
4730-00-203-3480	20	18	2510-00-222-8973	107	20
4720-00-203-9515	171	5	6150-00-222-8984	131	60
2530-00-204-3622	169	14	5935-00-222-8987	131	23
5340-00-205-5244	261	17	2590-00-222-9007	131	46
5305-00-206-0932	168	28	5305-00-225-3838	69	1
5305-00-206-4527	19	29	5305-00-225-3843	116	5
5307-00-206-8510	267	12	5306-00-225-8496	84	5
5307-00-207-2642	135	20		253	22
5306-00-207-4932	205	16	5306-00-225-8498	274	12
9905-00-207-9391	58	3	5305-00-225-8507	206	25
5340-00-208-2253	203	16	5306-00-225-9086	258	24
5310-00-209-0295	265	24		259	31

CROSS-REFERENCE INDEXES

NATIONAL STOCK NUMBER INDEX

STOCK NUMBER	FIG.	ITEM	STOCK NUMBER	FIG.	ITEM
5306-00-225-9086	274	10	5340-00-231-0279	227	2
	276	6		228	2
5306-00-225-9088	71	8		229	2
	82	5		230	2
	171	8		231	2
	176	19	5310-00-231-0280	219	5
	258	10	4730-00-231-3906	58	7
	259	7	5995-00-231-7422	133	7
	270	6	5995-00-231-7423	133	7
5306-00-225-9089	118	25	2590-00-231-7431	121	1
	132	11	2510-00-231-7438	107	18
	188	10	2510-00-231-7466	250	30
	189	14	5340-00-231-7486	237	2
	265	32		239	4
	274	18		240	4
5305-00-225-9091	29	38	5340-00-231-7487	240	1
	79	29	2510-00-231-7488	239	5
	171	25	2510-00-231-7489	239	1
	188	10	5340-00-231-7490	240	6
	189	14	5340-00-232-5723	138	8
	215	8	2530-00-232-6020	170	5
5305-00-225-9092	40	11	5340-00-232-6119	68	13
	295	8	5340-00-232-6122	145	20
5306-00-225-9093	80	5	2815-00-233-8152	90	1
	171	25	5315-00-234-1848	281	16
5306-00-225-9100	293	23		282	14
6680-00-226-4574	110	13	2590-00-234-3251	124	1
5306-00-226-4831	206	57	6140-00-234-3260	115	24
5306-00-226-4832	286	40	5330-00-234-3317	135	14
	288	47	2530-00-235-4756	255	8
	290	33	2530-00-237-3685	160	35
5305-00-226-7768	44	8	2540-00-237-3693	236	4
	81	26	5340-00-237-3936	80	9
	230	18	5340-00-237-3940	241	15
	237	7		244	16
	244	13	5315-00-237-6341	285	16
	277	7		287	41
	284	10		289	9
3110-00-227-2338	146	6	5315-00-238-0882	4	27
3110-00-227-3401	136	4	5340-00-238-5435	30	22
2815-00-230-0069	17	18	5306-00-238-5661	219	6
5340-00-230-0229	150	10	5315-00-238-7631	90	5
2530-00-230-3596	219	17	5945-00-240-1684	111	6
2530-00-230-3598	219	10	5340-00-240-9228	268	12
5340-00-230-3599	167	8	5310-00-241-0157	182	13
2530-00-231-0178	160	35		183	6
5340-00-231-0278	284	11		184	14
5340-00-231-0279	224	2		185	11
	225	2		198	7
	226	2	5310-00-241-6658	293	25

CROSS-REFERENCE INDEXES

NATIONAL STOCK NUMBER INDEX

STOCK NUMBER	FIG.	ITEM	STOCK NUMBER	FIG.	ITEM
5310-00-241-6664	284		5305-00-267-8953	119	10
	293	22		129	19
4820-00-242-2998	71	7		167	16
5340-00-243-3599	54	6		184	9
5340-00-243-7145	21	4		186	10
5365-00-244-1341	171	24		256	3
4730-00-244-9848	203	14		257	10
	204	16		258	25
	209	15		259	8
4730-00-244-9862	40	6		265	14
5310-00-246-0221	18	10		266	32
5330-00-246-0309	6	1		276	4
5305-00-246-6566	251	12	5305-00-267-8954	68	11
5330-00-248-3836	139	16		111	3
5330-00-248-3838	139	14		123	23
4730-00-248-5977	178	16		173	4
9505-00-248-9842	249	16		184	9
	250	19		188	14
4730-00-249-3885	201	17		190	3
	202	9		191	3
5310-00-249-6540	18	7		194	4
2640-00-250-2474	214	6		195	3
5330-00-252-3274	92	12		196	8
5330-00-252-8888	34	14		197	5
5305-00-253-5626	236	11		198	3
4730-00-253-5794	58	11		201	4
4730-00-254-6211	20	13		202	19
4730-00-254-6243	82	21		203	4
4730-00-257-0373	176	1		204	11
4820-00-257-0984	178	6	5305-00-267-8956	69	7
5310-00-261-7340	41	13		129	27
5310-00-262-2986	93	5		176	3
5320-00-262-6492	263	35		193	9
4730-00-262-8281	47	21		197	10
	49	21		203	3
	53	14		204	18
2610-00-262-8653	214	1		209	5
5310-00-263-9488	217	6		221	8
	217	8		257	12
5310-00-264-4083	268	6	5305-00-267-8957	121	28
4730-00-266-0538	82	20		122	24
6240-00-266-9940	96	3		124	23
	96	12		125	21
5305-00-267-8952	101	6		126	16
5305-00-267-8953	47	9		127	26
	49	10		128	24
	57	4		130	27
	68	5		139	21
	80	37		176	3
	118	13		190	9

CROSS-REFERENCE INDEXES

NATIONAL STOCK NUMBER INDEX

STOCK NUMBER	FIG.	ITEM	STOCK NUMBER	FIG.	ITEM
5305-00-267-8957	192	12	5305-00-269-3237	80	31
	194	7		81	36
	198	19	5305-00-269-3238	81	19
5305-00-267-8958	190	9		131	54
	192	12		150	18
	195	8	166	9	
5305-00-267-8960	196	3	167	5	
	176	3	205	6	
	191	9	241	7	
5305-00-269-2803	60	3	242	11	
	70	16	243	13	
	84	10	266	12	
	94	6	280	3	
	107	7	282	1	
	107	12	291	10	
	118	40	5305-00-269-3239	71	9
	150	21		80	24
	171	34		81	27
	241	11		114	29
	24	1		118	1
	243	10		166	8
	244	4		181	3
	244	10		219	11
	260	10		245	3
	265	16		260	7
	266	14	276	16	
	276	13	283	11	
	277	5	5305-00-269-3240	81	20
	278	7		180	4
280	2	181		14	
281	2	198		12	
291	11	219		8	
5305-00-269-2804	243	24	248	2	
	265	7	260	7	
	266	2	265	28	
	291	6	266	7	
5305-00-269-2811	29	36	276	14	
	79	23	291	7	
	260	7	5305-00-269-3241	89	3
5305-00-269-3234	101	3		5305-00-269-3242	29
	121	22	150		1
	127	23	166	6	
	128	21	215	12	
	130	24	5305-00-269-3244	286	19
	176	11		290	22
	271	9		290	45
	280	1	5305-00-269-3245	181	11
	281	1	5305-00-269-3247	42	3
	293	6		43	2
	5305-00-269-3235	60	4	44	6

CROSS-REFERENCE INDEXES

NATIONAL STOCK NUMBER INDEX

STOCK NUMBER	FIG.	ITEM	STOCK NUMBER	FIG.	ITEM
5305-00-269-3247	45	7	4730-00-277-8274	56	11
5305-00-269-3248	260	11		57	13
5305-00-269-4528	293	16	4730-00-277-8750	39	5
2530-00-270-3878	183	5		76	10
	199	15	2510-00-277-9786	253	9
	200	9	4730-00-278-3167	205	13
	201	12	4730-00-278-3213	49	12
	202	12		51	8
	203	9		68	8
	204	6		186	9
5306-00-272-3747	255	1		199	1
2530-00-272-8106	180	5		200	1
5306-00-274-0955	168	7		201	2
5310-00-274-7721	156	17		202	1
	160	38	4730-00-278-3220	50	9
	162	17	4730-00-278-3832	149	7
5310-00-274-8710	78	6		197	8
5310-00-274-9364	40	15	4730-00-278-4216	76	11
	91	12	4730-00-278-4594	58	4
3110-00-275-0248	147	25	4730-00-278-4822	58	9
5310-00-275-3683	249	23	4730-00-278-8902	205	22
5310-00-275-6635	171	28	4730-00-278-8948	84	14
5310-00-275-8264	251	15	5310-00-281-2180	268	4
5310-00-275-9460	169	17	5315-00-281-7610	4	29
5310-00-276-3012	151	5	5310-00-282-5661	158	2
5315-00-276-5385	159	3		164	2
	165	3	5340-00-282-7515	116	1
5340-00-276-5847	4	8	5340-00-282-7521	23	9
5325-00-276-6087	79	11		167	17
5325-00-276-6091	104	1	5340-00-282-7551	176	16
4820-00-276-9041	50	3	5340-00-282-7793	133	22
4730-00-277-5553	149	9	5306-00-286-1476	267	17
	183	18	5340-00-286-2494	47	16
	205	19		54	11
4730-00-277-5555	182	5		55	9
	183	22		56	6
	199	10		57	9
	200	15	5365-00-286-4406	137	4
	201	8	5365-00-286-4437	136	6
	202	15	4730-00-287-1604	111	7
	203	11	3120-00-288-1889	160	13
	204	13	2530-00-288-6169	180	6
4730-00-277-5684	149	5	4730-00-289-0051	178	1
4730-00-277-6199	82	11		186	2
4730-00-277-6320	132	3	4730-00-289-0155	178	2
4730-00-277-8274	47	19		182	12
	49	15		183	9
	510	10		184	16
	54	15		185	13
	55	11		188	6

CROSS-REFERENCE INDEXES

NATIONAL STOCK NUMBER INDEX

STOCK NUMBER	FIG.	ITEM	STOCK NUMBER	FIG.	ITEM
4730-00-289-0155	208	7	5340-00-329-4420	261	18
4730-00-289-5179	88	4	3020-00-331-7672	19	16
	88	9	5310-00-333-7519	168	24
5325-00-290-3777	106	17	6210-00-337-7345	96	4
5325-00-290-8240	265	12	5315-00-338-1621	263	32
	265	12	2815-00-338-6839	22	2
	266	4	5305-00-339-1415	14	17
5315-00-292-4731	136	9	5305-00-340-3492	26	10
3020-00-294-6770	137	8	5340-00-344-2767	121	21
6240-00-295-2421	109	6		122	22
5305-00-297-4022	16	15		123	21
5330-00-297-6329	75	15		124	21
5315-00-298-1481	160	9		127	21
	294	21		128	19
5315-00-298-1498	153	12		129	25
	222	11		130	22
	222	14	4730-00-349-9092	17	4
5315-00-298-1499	136	23	5305-00-350-1210	268	7
	137	13	5310-00-350-2655	105	6
5330-00-298-5831	151	6		106	8
5310-00-298-8903	114	3	3110-00-350-5407	159	12
	122	33		165	12
	122	40	2540-00-350-7675	250	6
	131	34	4730-00-350-9761	149	12
	131	39		177	4
	131	52	2815-00-351-1974	24	8
6210-00-299-5564	75	14	2590-00-351-7837	129	1
	96	11	2590-00-351-7838	122	1
6220-00-299-7425	108	3	2590-00-351-7839	130	1
6220-00-299-7426	108	3	2510-00-353-0642	250	9
3120-00-300-0884	10	13	4820-00-353-1982	139	7
3040-00-301-7741	147	23	3810-00-353-1983	139	11
2920-00-304-3493	92	9	5310-00-353-2427	158	12
5930-00-307-8856	94	13		164	12
2815-00-311-2521	14	5		211	5
5365-00-311-7683	147	12		213	1
2530-00-312-1583	168	3		253	26
5315-00-316-0992	168	20	3020-00-353-9384	19	13
5305-00-317-3102	138	21	5340-00-354-0771	135	15
	215	9	4730-00-355-2100	154	16
2530-00-318-0957	205	17	5310-00-355-5453	157	11
2510-00-318-0959	253	12		163	11
2510-00-318-0960	253	11	5310-00-356-1447	4	22
4720-00-318-0974	149	11	2530-00-359-1162	212	1
2520-00-318-0983	151	1		213	26
5330-00-318-4310	135	5	2815-00-362-1780	14	11
2510-00-319-6085	266	26	5365-00-362-1880	20	17
5340-00-321-6375	168	25	4730-00-365-2690	88	1
2815-00-327-6439	19	25	5365-00-369-4729	206	19
5330-00-328-8656	24	9	2815-00-369-7846	206	33

CROSS-REFERENCE INDEXES

NATIONAL STOCK NUMBER INDEX

STOCK NUMBER	FIG.	ITEM	STOCK NUMBER	FIG.	ITEM
4720-00-370-3329	46	19	4730-00-404-2909	4	31
	48	14	2815-00-404-2915	11	2
	52	5	2815-00-404-2916	8	8
5310-00-374-0836	158	15	2805-00-404-2917	8	10
	164	15	5330-00-404-2920	8	2
	211	7	2815-00-404-2921	25	2
	213	4	2815-00-404-2924	25	4
	253	28	2815-00-404-2926	26	8
5355-00-374-1703	140	2	2815-00-404-2931	26	4
4730-00-374-1766	187	8	5365-00-404-2934	206	37
4730-00-374-4282	88	10	2815-00-404-2940	16	10
3120-00-374-4342	12	1	5340-00-404-2944	12	5
4820-00-377-8780	183	16	5340-00-404-2946	3	1
2520-00-388-4197	151	2	5340-00-404-2947	6	2
5310-00-393-6475	75	7	2815-00-404-2951	7	11
5310-00-393-6685	119	4	2815-00-404-2954	19	2
	120	8	2815-00-404-2956	22	18
	121	5	2815-00-404-2957	22	16
	122	5	3020-00-404-2961	27	18
	123	5	2930-00-404-3050	87	8
	124	5	2930-00-404-3053	86	2
	125	5	2910-00-404-3054	30	1
	126	8	2930-00-404-3059	89	2
	127	5	3030-00-404-3061	89	1
	128	5	4730-00-404-3205	188	16
	129	6	2510-00-405-0211	287	24
	130	5	5340-00-405-1957	69	3
3120-00-394-3021	147	16	4710-00-405-1962	220	4
3130-00-397-6542	135	8	2510-00-405-1974	261	15
2520-00-397-6543	140	8	2510-00-405-1975	261	24
5940-00-399-6676	114	2	2510-00-405-1976	260	2
5340-00-400-3449	88	11	2510-00-405-1978	242	4
4820-00-400-5189	19	22		243	8
2930-00-401-9531	27	19	2510-00-405-1980	245	14
2910-00-401-9550	59	1	2510-00-405-1985	259	13
	59	1	2510-00-405-1986	258	15
2910-00-401-9551	59	1	2510-00-405-1990	256	13
2510-00-403-0915	272	3	5335-00-405-9756	261	11
2510-00-403-0916	272	4	2590-00-405-9763	79	10
2510-00-403-0917	272	1	5340-00-405-9780	69	8
6210-00-403-0956	106	11	5340-00-405-9781	276	12
2520-00-403-4808	155	1	5325-00-406-6489	114	33
2520-00-403-4809	155	1	2815-00-406-8936	19	5
6220-00-403-4813	75	13	2540-00-407-2611	274	1
4730-00-403-5385	35	3	5340-00-407-2612	107	5
2530-00-403-5718	29	30	5340-00-407-2613	115	23
5340-00-403-5719	181	13	2510-00-407-2614	115	23
2530-00-403-5720	181	15	2510-00-407-2615	218	2
6140-00-404-2669	115	3	2510-00-407-2617	107	11
4730-00-404-2906	87	4	2510-00-407-5084	233	14

CROSS-REFERENCE INDEXES

NATIONAL STOCK NUMBER INDEX

STOCK NUMBER	FIG.	ITEM	STOCK NUMBER	FIG.	ITEM
2510-00-407-5085	107	17	2510-00-408-4690	257	5
2510-00-407-5086	107	17	2510-00-408-4691	266	25
5340-00-407-5087	107	13	2510-00-408-4692	266	11
2510-00-407-5088	235	1	2510-00-408-4693	265	38
2510-00-407-5089	94	19	2510-00-408-4694	265	21
5340-00-407-5090	115	25	2990-00-408-9135	81	15
2510-00-407-5093	107	15	2930-00-408-9404	89	9
2510-00-407-5095	107	15	3040-00-408-9405	90	23
3040-00-407-6749	140	1	2510-00-409-3991	288	14
2520-00-407-6750	29	35	2510-00-409-3993	267	5
5340-00-407-6767	60	5	2510-00-409-4004	224	14
2510-00-407-6768	60	2		225	15
5310-00-407-9566	17	3		227	15
	19	27		228	13
	22	10		229	14
	82	7		231	19
	84	6	2510-00-409-4005	287	19
	85	3	2510-00-409-4006	271	8
	206	24	5340-00-409-4008	225	19
	206	56	2910-00-409-4016	59	1
	253	23	5340-00-409-4018	284	13
5340-00-408-2431	42	4	5340-00-409-4019	284	4
	43	6	2510-00-409-4020	289	11
	44	5	3040-00-409-4021	294	3
	45	6	5340-00-409-7958	224	5
2510-00-408-2438	292	1		225	5
2510-00-408-2439	289	12		226	5
2510-00-408-2448	289	13		227	5
2510-00-408-2449	94	5		228	5
2510-00-408-2452	289	11		229	5
2510-00-408-2453	289	12		230	5
2510-00-408-2454	268	9		231	5
5340-00-408-2554	111	1	2510-00-409-7960	226	10
2910-00-408-4617	59	9		230	19
2540-00-408-4618	271	3	5895-00-409-7969	96	1
2510-00-408-4631	60	6	2510-00-409-7971	289	14
2510-00-408-4632	60	6	2510-00-409-7973	285	3
2510-00-408-4634	271	3	3040-00-409-7974	294	1
2590-00-408-4638	270	1	2540-00-409-8891	279	2
2590-00-408-4640	270	5	4820-00-409-8935	179	2
2510-00-408-4642	248	15		188	9
2590-00-408-4643	269	3		189	9
2510-00-408-4652	248	1	5340-00-409-8936	222	12
5340-00-408-4660	276	5	2540-00-409-8939	271	5
2590-00-408-4677	100	2	3040-00-409-8941	294	11
3040-00-408-4679	70	5	5340-00-409-8995	119	7
2510-00-408-4681	270	3	5330-00-409-9025	261	23
2540-00-408-4682	265	31	5365-00-409-9027	215	4
2510-00-408-4686	266	21	5340-00-409-9978	20	2
2510-00-408-4689	266	15	5310-00-410-6756	37	6

CROSS-REFERENCE INDEXES

NATIONAL STOCK NUMBER INDEX

STOCK NUMBER	FIG.	ITEM	STOCK NUMBER	FIG.	ITEM
5360-00-410-9791	183	10	5310-00-419-9461	243	6
5360-00-411-2511	292	14	5365-00-419-9465	281	9
5330-00-413-8953	139	3		282	11
4730-00-414-5604	47	4	3110-00-419-9471	158	18
	49	4		164	18
	51	4	5340-00-419-9473	121	26
	53	4	5340-00-419-9485	171	33
5315-00-415-1492	250	3	5340-00-419-9487	199	16
4730-00-415-3172	207	5		200	10
4720-00-415-6162	47	3	5340-00-419-9488	204	17
	49	3	5365-00-419-9542	79	8
	51	3	5306-00-420-1691	7	15
	53	3	2510-00-420-5049	262	16
2540-00-417-2583	277	6	4820-00-420-5499	183	1
2510-00-417-2713	60	2		183	1
2510-00-417-2752	251	13		199	11
6220-00-417-2817	259	1		200	14
5330-00-417-3528	17	6		201	15
5340-00-417-5800	21	9		202	16
2590-00-418-0610	128	1		203	13
2590-00-418-0627	127	1		204	15
2590-00-418-0638	125	1		209	14
5340-00-418-1009	252	14	5330-00-420-9624	9	5
5360-00-419-3074	245	11	2590-00-421-1595	79	26
5340-00-419-3077	118	41	5340-00-421-3822	204	9
	119	41	4730-00-421-3924	182	14
	121	27		183	8
	122	21		184	11
	123	18		185	9
	124	20		198	9
	127	20	5340-00-421-3925	178	13
	128	18	2530-00-421-3926	178	10
	1259	31	3040-00-421-3928	211	11
	130	21		213	10
5340-00-419-3079	118	14	5340-00-421-3929	203	6
	126	32	5340-00-421-3930	171	9
5340-00-419-3080	238	4	2510-00-421-3958	150	24
6240-00-419-3185	99	2	3040-00-421-3966	281	6
5330-00-419-5872	158	10		282	2
	164	10	2910-00-421-3967	76	7
5330-00-419-5873	215	15	5340-00-421-5083	287	22
2520-00-419-9422	156	3	2590-00-421-7231	106	14
	162	3	5340-00-421-7254	47	8
4730-00-419-9424	182	6		49	8
	183	21		50	2
	199	7		53	8
	200	18	5360-00-421-7257	182	11
	201	18	5340-00-421-7287	132	8
	202	8	2590-00-421-9524	17	19
7690-00-419-9459	115	18	5305-00-422-1161	294	2

CROSS-REFERENCE INDEXES

NATIONAL STOCK NUMBER INDEX

STOCK NUMBER	FIG.	ITEM	STOCK NUMBER	FIG.	ITEM
3040-00-422-2008	294	5	4730-00-434-4413	67	11
5365-00-422-2010	47	12	2540-00-436-8289	273	4
	54	17	3110-00-438-3561	137	1
	57	17	5330-00-441-0145	206	7
	184	6	5305-00-442-3217	263	11
	184	12	5340-00-442-5900	282	15
	185	8	5306-00-442-5918	246	3
5365-00-422-2017	248	7	5310-00-442-6899	27	12
5340-00-422-2019	294	12	6220-00-443-0589	105	15
5340-00-422-2072	29	35	3040-00-443-4839	281	10
5360-00-424-1513	139	5		282	6
5315-00-425-0118	19	14	5320-00-443-5065	168	19
2510-00-425-0538	260	5	5365-00-443-9901	281	11
5340-00-425-0577	245	7		282	8
2590-00-425-0587	265	39	5365-00-443-9902	282	5
	266	8	4710-00-444-0250	66	22
4710-00-425-5921	20	15	2910-00-444-0257	66	8
2510-00-426-0804	258	19	2910-00-444-0282	67	1
2510-00-426-0805	259	12	4730-00-444-1710	41	23
2510-00-426-0806	258	11	4820-00-445-0610	206	17
5310-00-426-3990	15	8	5340-00-445-4555	157	17
4730-00-426-8352	178	4		163	17
	205	11	5340-00-445-4557	118	26
2510-00-426-8957	250	33		119	29
5365-00-427-2282	160	36		121	19
4730-00-428-5631	20	6		122	19
5330-00-428-5912	258	14		124	18
	259	15		125	19
2510-00-428-5917	258	13		126	25
	259	16		127	18
2510-00-428-5924	260	12		128	16
2510-00-428-5937	259	19		129	13
6220-00-428-5943	104	3		130	19
5365-00-428-6201	4	23	5306-00-445-7240	251	6
3120-00-429-3967	10	13	5935-00-446-3159	132	2
2815-00-430-2090	24	16	5330-00-446-8651	216	10
5940-00-430-7474	112	5	5340-00-446-8731	131	45
5330-00-432-2142	40	3	5306-00-446-8762	253	10
5305-00-432-4163	261	13	5365-00-446-8766	261	22
	263	20	5365-00-446-8767	261	20
5305-00-432-4171	261	21	5365-00-446-8770	248	16
5305-00-432-4172	108	9	3010-00-447-9799	31	2
5305-00-432-4203	116	2		36	2
5305-00-432-7956	112	8	5340-00-448-4087	178	13
3020-00-433-2167	91	11	5306-00-448-4218	245	13
5930-00-433-2239	95	2	5340-00-449-0519	80	23
4730-00-433-3536	67	10		81	32
5970-00-433-9294	114	6	5310-00-449-2381	91	8
	118	21	5325-00-449-2797	265	11
	119	20		266	5

CROSS-REFERENCE INDEXES

NATIONAL STOCK NUMBER INDEX

STOCK NUMBER	FIG.	ITEM	STOCK NUMBER	FIG.	ITEM
3040-00-449-7397	33	17	5340-00-470-1537	273	33
	66	15	5340-00-470-1543	273	41
2520-00-451-2850	149	14	2540-00-470-1564	273	23
2510-00-451-8117	94	9	5330-00-470-2108	152	7
2815-00-453-8994	7	4	5306-00-470-2110	148	3
5315-00-453-9349	261	7	5365-00-470-2113	122	45
2530-00-454-5093	186	12		131	4
5340-00-456-1011	287	26	5330-00-470-2151	261	19
4730-00-456-5938	20	7	5310-00-470-4271	2	14
6220-00-456-6106	106	5		82	15
5315-00-457-0447	138	15	5310-00-470-6154	90	22
2530-00-457-1676	170	8	5340-00-471-3268	82	13
5330-00-457-3453	135	13	4710-00-471-5348	171	19
2520-00-457-3523	138	17	2920-00-472-1642	100	1
5365-00-457-4401	66	19	2540-00-472-1696	277	1
2520-00-457-6660	151	7	5340-00-472-1953	79	38
5340-00-459-3170	224	27	5310-00-472-1963	168	12
	225	28	2815-00-472-2626	7	10
	226	22	2540-00-472-2733	273	18
	227	28	5315-00-475-2574	19	12
	228	26	5305-00-477-6769	1	2
	229	27	4930-00-477-8276	71	1
	230	29	4720-00-477-8933	40	7
	231	32	2930-00-477-9884	85	9
2590-00-459-3192	277	8	2930-00-477-9885	85	10
2540-00-459-3194	275	3	5320-00-478-3313	277	2
5340-00-459-3200	260	13		278	2
2910-00-459-8447	59	2	2530-00-478-5865	200	6
4730-00-460-3907	191	5	5340-00-480-4473	68	10
	194	8	4730-00-480-5620	69	11
	195	9	5340-00-480-7602	107	6
	196	10		107	6
	198	18	5310-00-480-7606	245	9
2540-00-460-5815	273	10	5340-00-480-7607	241	13
2540-00-460-5826	273	3		244	14
5315-00-461-3835	169	15	5340-00-480-7608	166	2
5306-00-461-6070	65	3	5340-00-481-2839	242	2
	66	3	5305-00-482-1035	292	15
5330-00-462-0907	103	10	5340-00-482-2451	118	17
5340-00-462-2902	181	20		121	23
5365-00-462-4504	62	16		127	24
	64	16		128	22
5935-00-462-6603	118	6		130	25
	120	2	5340-00-482-3791	251	3
5330-00-463-0200	104	13	5360-00-482-4813	273	31
5305-00-463-0428	22	20	5360-00-482-4814	273	35
5305-00-463-0429	22	4	5935-00-482-5994	132	4
2510-00-465-1636	285	8	5935-00-482-5995	132	6
5330-00-465-5818	19	38	5307-00-483-1105	156	16
5340-00-469-8411	275	1	5310-00-483-2266	156	16

CROSS-REFERENCE INDEXES

NATIONAL STOCK NUMBER INDEX

STOCK NUMBER	FIG.	ITEM	STOCK NUMBER	FIG.	ITEM
5310-00-483-2266	162	16	4730-00-494-6580	187	1
5305-00-483-2339	263	12		197	12
5975-00-483-5756	120	12	2520-00-494-6586	159	6
	220	8		165	6
5310-00-484-1716	250	12	5340-00-495-6494	119	31
5310-00-484-1718	32	6		126	29
	34	12	5365-00-496-9706	176	5
	35	7		194	9
	67	3		195	7
	93	4		196	9
3040-00-484-8546	65	17		197	7
	66	9		198	20
5340-00-484-8588	2	13		204	3
5306-00-485-0790	35	6		221	7
5340-00-485-0945	14	19	2510-00-498-2392	285	9
3040-00-485-9224	19	15		289	1
5310-00-486-2505	89	5	5940-00-503-6181	119	19
	90	20	2815-00-505-5116	14	4
	206	60	2815-00-505-5119	14	7
5365-00-488-0799	4	2	5330-00-506-4866	32	2
5310-00-488-3888	81	22	5310-00-506-4869	66	20
	232	1	5330-00-506-4874	87	3
	232	1	2910-00-506-5720	75	5
	232	1	5305-00-506-5722	62	7
	251	5		64	7
	265	29	5310-00-507-3259	62	3
	266	27		64	3
	284	16	5365-00-507-3260	62	16
	287	34		64	16
5340-00-489-0363	292	13	5365-00-507-3261	62	16
5340-00-489-2562	80	30		64	16
	81	30	5365-00-507-3262	62	16
2510-00-489-7104	273	24		64	16
2610-00-489-8041	214	1	5365-00-507-3271	72	1
5340-00-489-8348	129	28	5330-00-508-0411	86	6
5340-00-489-8349	47	10	5305-00-509-8106	93	3
	49	20	2530-00-512-0032	217	1
5305-00-491-9666	168	29	5306-00-512-9218	283	4
5310-00-492-9631	136	22		284	3
	144	1	5315-00-514-2660	84	3
	147	2	5330-00-514-3289	155	9
	168	15		161	3
5305-00-493-3959	33	18	2520-00-514-3782	148	10
	38	18	5330-00-514-4804	65	12
	65	4	6685-00-515-3478	77	1
	66	4	5310-00-515-9627	158	7
5340-00-493-8816	276	17		159	8
4710-00-493-8899	3	1		164	7
2510-00-493-8901	245	12	5360-00-516-7466	171	2
2510-00-493-8912	244	1	2520-00-521-4480	152	9

CROSS-REFERENCE INDEXES

NATIONAL STOCK NUMBER INDEX

STOCK NUMBER	FIG.	ITEM	STOCK NUMBER	FIG.	ITEM
5310-00-521-4534	233	12	3110-00-555-5337	144	6
2540-00-521-6179	286	28	3110-00-555-5429	144	8
	288	8	4730-00-555-8263	206	48
	290	18	5365-00-558-9412	33	23
	29	42		38	23
5310-00-521-8595	21	1		62	14
	65	1	5310-00-559-0070	113	2
	66	1		268	25
2590-00-525-1352	113	14	2540-00-562-0422	263	9
5310-00-527-4222	148	25	2520-00-562-0430	136	16
3020-00-528-5053	8	9	5330-00-562-1176	62	13
5305-00-531-0339	263	8		64	14
5310-00-531-9120	142	3		65	37
5330-00-532-9061	135	19	5310-00-562-6557	22	22
5340-00-532-9231	80	2		26	9
5315-00-532-9388	4	12		36	6
3120-00-537-0614	160	4	5310-00-562-6558	22	9
5330-00-537-2382	87	9		206	23
4730-00-540-2612	46	2		206	55
	48	2	5310-00-562-6560	17	10
	52	1		66	23
4730-00-541-7500	205	3	2520-00-563-5521	147	14
4730-00-541-7790	199	6	5330-00-563-5523	145	17
	200	20	5330-00-563-5524	145	9
5310-00-543-2410	111	4	5365-00-563-5525	143	15
5305-00-543-2419	91	9	5340-00-563-5531	168	4
	158	32	2520-00-563-8309	144	4
	164	32		147	5
5310-00-543-4385	171	6		158	4
5310-00-543-5101	215	13		164	4
5310-00-543-5933	46	8	2510-00-567-0130	109	26
	48	9	5305-00-569-8909	261	14
	52	9	5306-00-569-9018	212	4
2530-00-545-5406	209	7	5330-00-571-7052	148	1
2510-00-546-4759	261	6	5340-00-572-8042	65	32
5305-00-546-6698	4	33	5935-00-572-9180	103	4
5940-00-549-6581	114	17		104	7
5940-00-549-6583	114	8		106	7
5310-00-550-1130	139	20		106	16
	273	7		108	8
	273	32		118	34
5310-00-550-3714	171	36		119	43
5310-00-550-8124	65	35		120	6
5365-00-550-8125	65	35		122	37
5365-00-550-8127	65	35		124	13
5330-00-551-4007	90	12		127	13
5305-00-551-5097	160	20		131	13
3110-00-554-2975	28	1		131	44
3110-00-554-3450	136	18		131	63
3110-00-555-5238	147	9		133	4

CROSS-REFERENCE INDEXES

NATIONAL STOCK NUMBER INDEX

STOCK NUMBER	FIG.	ITEM	STOCK NUMBER	FIG.	ITEM
5935-00-572-9180	133	10	4730-00-595-0143	58	8
	133	21	4820-00-595-2761	205	20
5306-00-575-5419	252	13	4820-00-595-3669	203	12
5310-00-576-5752	78	11		204	14
	99	5		209	13
	268	31	4730-00-595-4827	161	5
6220-00-577-3434	108	1	5310-00-595-6398	75	2
6220-00-577-3435	108	1	5310-00-595-7044	119	25
5977-00-578-6495	113	13		131	48
5310-00-579-5554	125	26	5310-00-595-7237	170	3
	126	20	5310-00-595-9659	241	9
5330-00-579-7914	139	22		242	9
5310-00-582-5965	69	2		243	1
	105	16		244	8
	110	9	5310-00-596-7693	119	11
	116	6	5340-00-597-0182	171	4
5310-00-582-6714	182	8		182	16
	183	7		183	13
	184	13	5315-00-597-2723	157	9
	185	10		163	9
	198	8	5360-00-597-4570	72	3
	199	8		73	2
	200	17	5315-00-597-7399	236	9
	201	19	5365-00-598-5255	88	5
	202	6		88	8
5310-00-582-8816	152	8	5330-00-599-4517	25	6
5310-00-584-7888	169	16	9390-00-599-6405	268	16
	250	34	2540-00-602-4979	274	17
2520-00-585-8598	153	14	2530-00-603-5768	210	1
	154	13		210	1
5975-00-588-0387	75	20	5935-00-605-9322	119	36
4820-00-588-8604	93	2		131	24
3120-00-589-3537	16	5	5360-00-606-3047	138	3
	16	14	4720-00-607-7645	20	3
2540-00-591-1108	288	1	4720-00-607-7652	24	2
3040-00-591-5827	148	2	5330-00-612-1188	135	25
2540-00-592-1823	286	21	5310-00-614-3505	91	7
	288	7	5315-00-616-5514	219	3
	290	17	5315-00-616-5520	294	4
	290	41	5315-00-616-5526	91	6
4030-00-594-0475	287	39		150	9
4730-00-595-0083	182	3	5315-00-616-5527	12	3
	183	3	5315-00-616-5530	29	16
	199	13	5310-00-616-6354	160	39
	200	7	5340-00-621-2563	262	11
	201	10	5330-00-621-2565	263	15
	202	10	5340-00-621-2591	262	8
	203	7	2510-00-622-3934	262	7
	204	7	5340-00-622-3941	267	15
	209	11	3040-00-622-3946	268	2

CROSS-REFERENCE INDEXES

NATIONAL STOCK NUMBER INDEX

STOCK NUMBER	FIG.	ITEM	STOCK NUMBER	FIG.	ITEM
2540-00-622-3948	274	13	5330-00-659-3178	26	5
5340-00-622-7700	261	9	3120-00-659-7808	14	8
2540-00-622-7743	274	7	3120-00-661-6646	19	11
2540-00-622-7757	286	26		19	17
	290	15		19	24
5340-00-625-9613	262	18	5310-00-661-9586	29	15
3040-00-627-5992	274	19	3120-00-662-3370	158	27
5310-00-627-6128	100	5		164	27
	118	16	5340-00-664-0399	94	16
	121	33	5365-00-664-2779	168	27
	122	29	5360-00-664-5343	19	8
	127	31	5340-00-664-9863	283	12
	128	29	2510-00-674-4487	264	1
	129	15	5325-00-678-8435	119	18
	130	32	6220-00-678-9045	105	11
3040-00-630-9964	29	14	5310-00-679-8346	154	7
5340-00-632-6239	15	4	5340-00-680-4614	261	26
5310-00-637-9541	4	32	5310-00-682-5684	236	3
	1	15	5935-00-686-2599	120	7
	19	4	5340-00-689-3389	215	16
	21	2	5340-00-689-3399	79	33
	23	12	5340-00-689-7213	287	33
	24	5	3110-00-689-8250	213	23
	28	5		253	21
	58	13	5360-00-692-6075	140	15
	69	5	5360-00-692-6089	148	9
	79	7	2530-00-692-6133	170	1
	80	26	3120-00-692-6155	150	16
	81	29	2520-00-692-6161	152	14
	89	4	3040-00-692-6180	135	23
	91	2	5306-00-692-7171	81	13
	105	7	5930-00-692-9258	93	1
	106	9	2540-00-693-0602	263	10
	109	13	2540-00-693-0603	263	10
	114	31	5340-00-693-0604	263	18
	135	3	2510-00-693-0608	268	15
	145	21	2540-00-693-0609	268	1
	158	33	2510-00-693-0610	268	19
	64	33	5330-00-693-0611	275	5
	168	33	5360-00-693-0615	168	8
	171	17	2540-00-693-0676	234	7
	180	8	2530-00-693-1029	212	1
	219	9		213	25
	245	4	5340-00-693-4175	106	3
5305-00-638-0957	268	5	2590-00-693-4180	116	3
4730-00-640-0279	135	18	6220-00-695-1107	106	2
5310-00-650-0187	206	68	5365-00-695-1247	22	5
2510-00-654-4606	285	2	5305-00-695-7174	148	6
2520-00-656-0323	153	8	2590-00-695-9076	114	4
5340-00-656-4895	180	7		122	34

CROSS-REFERENCE INDEXES

NATIONAL STOCK NUMBER INDEX

STOCK NUMBER	FIG.	ITEM	STOCK NUMBER	FIG.	ITEM
2590-00-695-9076	122	41	5940-00-705-6711	126	9
	131	35		127	12
	131	40		128	12
	131	53		129	2
5935-00-695-9077	119	24		130	12
	131	49	5940-00-705-6715	118	30
5315-00-696-0262	274	5		118	38
5340-00-696-0264	267	8	5306-00-706-7974	250	5
5340-00-696-0265	267	8	2510-00-706-8245	250	16
5340-00-696-0411	166	13	5305-00-709-8283	143	5
5305-00-696-5285	261	12	5305-00-709-8523	40	13
	262	5		219	13
	262	13	5305-00-709-8539	91	15
5305-00-696-5291	207	2	2540-00-715-7407	291	4
5975-00-697-7769	119	37	5340-00-716-4975	33	6
	131	25		38	2
5360-00-698-7100	65	31		65	6
5365-00-699-8459	140	18	5305-00-716-8174	292	8
5315-00-699-8460	143	16	5305-00-716-8182	254	4
5360-00-699-8471	139	12	5305-00-716-8184	107	9
5930-00-699-9438	94	3		257	8
	95	1		265	37
	102	3		266	9
	110	2	5305-00-716-8186	115	21
6210-00-699-9457	96	10	5305-00-717-3999	253	8
6210-00-699-9458	96	2	5325-00-718-0119	122	44
2520-00-700-2402	151	15		131	2
5330-00-700-5421	268	35	5340-00-719-4601	41	7
5310-00-700-7089	158	14	5305-00-719-5219	42	5
	164	14		42	6
	211	6		45	2
	213	2		45	5
	253	27		153	7
5310-00-700-7127	252	9		177	2
2930-00-701-2091	24	13		225	8
5340-00-702-2848	126	28		233	6
5360-00-703-6587	222	5		233	13
5360-00-704-4253	236	5		245	1
2815-00-705-2851	14	10		251	1
5970-00-705-6634	119	15		257	4
5970-00-705-6635	119	23		260	1
5940-00-705-6702	118	20		271	2
	119	21		285	10
5940-00-705-6708	119	14		287	36
5940-00-705-6711	118	36		289	2
	121	12		292	2
	122	12	5305-00-719-5221	265	35
	123	12		266	23
	124	12		294	15
	125	12	5305-00-719-5235	42	6

CROSS-REFERENCE INDEXES

NATIONAL STOCK NUMBER INDEX

STOCK NUMBER	FIG.	ITEM	STOCK NUMBER	FIG.	ITEM	
5305-00-719-5235	42	8	5305-00-721-5492	58	12	
	43	8		118	15	
	44	4		171	18	
	45	9		5306-00-721-5944	288	68
	81	25		5310-00-721-7809	91	20
	107	9		4730-00-721-9672	200	19
	115	26		5305-00-724-5909	142	5
	224	13		5305-00-724-5939	2	3
	224	31		5305-00-724-6772	224	32
	225	14			225	33
	225	32			226	28
	226	27			227	33
	227	14			228	31
	227	32			229	32
	228	12			230	33
	228	30			231	36
	229	13		5305-00-724-6803	79	36
	29	31		5305-00-724-7219	160	26
	230	32		5305-00-724-7223	92	14
	231	20			160	25
	231	35		5305-00-724-7225	249	25
	234	8		5305-00-724-7228	217	4
	235	4		5305-00-725-0145	224	28
	237	6			225	29
	238	5			226	24
	239	7			226	31
	240	7			227	29
	241	12			228	27
	242	14			229	28
	243	19			230	28
	284	12		5305-00-725-0154	265	23
294	26	5305-00-725-0164	148	4		
5305-00-719-5238	42	8	5305-00-725-4183	42	5	
	115	26		43	8	
	249	43		44	2	
	265	26		45	4	
	265	35		45	5	
5305-00-719-5239	232	6		80	6	
	232	6		177	2	
	232	6		230	9	
	238	12		233	13	
	265	25		233	13	
5305-00-719-5240	232	5		233	18	
	232	5		234	6	
5305-00-719-5243	260	14		234	6	
5305-00-719-5269	250	28		237	7	
5305-00-719-5270	2	7		241	16	
	80	8		242	12	
5305-00-719-5274	293	10		243	12	
5305-00-721-3698	66	24		244	11	

CROSS-REFERENCE INDEXES

NATIONAL STOCK NUMBER INDEX

STOCK NUMBER	FIG.	ITEM	STOCK NUMBER	FIG.	ITEM	
5305-00-725-4183	245	6	5310-00-732-0558	106	10	
	260	16		109	12	
	292	5		168	34	
	294	6		283	1	
	294	14		79	22	
5340-00-725-5268	46	12	5310-00-732-0559	170	2	
	48	11		198	16	
	52	11		215	14	
				245	8	
5340-00-725-5280	20	14				
6220-00-726-1916	108	1	5310-00-732-0560	16	3	
5305-00-726-2550	224	20		16	7	
	225	21		16	12	
	226	16		251	25	
	227	21		253	7	
	228	19	5340-00-732-0642	109	5	
	229	20	5365-00-732-6126	161	4	
	230	21		0155	8	
	231	26	5330-00-733-9765	223	5	
	234	5	5330-00-733-9766	223	2	
	235	9	3040-00-734-6730	138	7	
	237	13	3040-00-734-6731	138	6	
	239	14	5360-00-734-6732	138	19	
	240	14	3040-00-734-6734	138	13	
	248	4	2520-00-734-6735	138	12	
	292	6	5365-00-734-6738	136	1	
	5305-00-726-2551	233	8	3020-00-734-6740	136	17
		235	5	3040-00-734-6741	136	15
238		9	2520-00-734-6742	29	13	
248		11	3020-00-734-6748	136	14	
293		17	5365-00-734-6749	137	7	
5305-00-726-2552	238	7	3040-00-734-6750	137	14	
	248	10	5365-00-734-6751	143	6	
	284	15	3020-00-734-6755	144	11	
5305-00-726-2553	248	6	3040-00-734-6756	148	13	
5305-00-726-2556	142	2	2520-00-734-6757	143	12	
5305-00-726-2561	2	8	3110-00-734-6758	145	14	
4820-00-726-4719	69	10	3110-00-734-6759	143	7	
	70	13	5340-00-734-6760	143	3	
	149	8	3020-00-734-6764	147	21	
	155	2	3020-00-734-6765	146	7	
	161	1	3020-00-734-6767	146	4	
4720-00-727-1627	187	12	3020-00-734-6768	147	24	
5305-00-727-2283	233	19	3020-00-734-6769	147	22	
	238	11	2520-00-734-6771	147	19	
6220-00-727-3288	108	1	3040-00-734-6772	146	8	
5310-00-727-8353	61	3	5306-00-734-6774	148	7	
	63	3	5310-00-734-6779	137	12	
5330-00-729-4427	8	12	5365-00-734-6786	137	2	
6220-00-729-9295	108	2	5365-00-734-6787	136	12	
5310-00-732-0558	105	8	2520-00-734-6802	136	21	

CROSS-REFERENCE INDEXES

NATIONAL STOCK NUMBER INDEX

STOCK NUMBER	FIG.	ITEM	STOCK NUMBER	FIG.	ITEM
2520-00-734-6802	147	4	2530-00-734-6982	160	2
	153	10	2520-00-734-6984	160	5
	164	3	5330-00-734-6993	161	6
	168	11		211	4
3040-00-734-6803	148	29	2510-00-734-6998	252	11
5307-00-734-6811	160	28	2520-00-734-7548	157	5
5330-00-734-6814	156	15		163	5
	162	15	2520-00-734-7587	136	13
2530-00-734-6815	160	27	2520-00-734-7588	136	5
5306-00-734-6817	157	2	5330-00-734-7590	140	26
	163	2	5330-00-734-7591	135	7
5365-00-734-6818	156	1	2520-00-734-7598	138	16
	162		2520-00-734-7599	138	14
2530-00-734-6819	157	13	3020-00-734-7712	137	16
	163	13	5340-00-734-7713	135	12
5340-00-734-6820	157	3	3040-00-734-7714	137	10
	163	3	2520-00-734-8101	154	9
5306-00-734-6822	156	13	2520-00-734-8743	29	17
	162	13	2520-00-734-8744	29	34
5310-00-734-6823	156	10	2520-00-734-8746	29	33
	162	10	3040-00-734-8747	29	14
3110-00-734-6877	159	9	5340-00-734-8748	29	5
	165	9	3040-00-734-8769	135	2
3020-00-734-6881	158	22	5330-00-734-8848	152	13
	164	22	5330-00-734-8881	151	14
3120-00-734-6883	57	6	5310-00-734-8882	151	13
	163	6	5330-00-734-8891	154	15
3040-00-734-6892	158	25	5330-00-735-1272	113	12
	164	25	5330-00-735-1315	59	10
3110-00-734-6895	158	29	5940-00-735-5520	92	8
	164	29		114	16
2520-00-734-6897	158		5310-00-735-7460	65	7
	164	8	4730-00-736-8415	208	10
5330-00-734-6899	157	16	2510-00-736-8622	267	3
	163	16	3040-00-736-8683	168	22
5307-00-734-6900	160	30	5315-00-737-0134	286	43
5330-00-734-6951	160	31		287	7
2510-00-734-6952	255	3		290	35
3040-00-734-6953	255	10	5310-00-737-2590	147	13
5340-00-734-6954	255	11	2510-00-737-2739	259	29
5310-00-734-6957	255	5	2510-00-737-2767	261	3
2520-00-734-6960	161	7	5340-00-737-2788	286	41
2520-00-734-6970	156	14		288	46
	162	14		290	31
2530-00-734-6971	160	12	2540-00-737-2790	286	20
5340-00-734-6974	160	21		288	11
2520-00-734-6975	60	18		290	23
2530-00-734-6977	160	23		290	44
2530-00-734-6978	160	23	5360-00-737-2792	283	8
5307-00-734-6980	160	8		284	6

CROSS-REFERENCE INDEXES

NATIONAL STOCK NUMBER INDEX

STOCK NUMBER	FIG.	ITEM	STOCK NUMBER	FIG.	ITEM
5360-00-737-2793	283	9	5340-00-737-6240	226	17
	284	7		227	22
5315-00-737-3224	29	20		228	20
5325-00-737-3246	116	8		229	21
	118	12		230	23
4730-00-737-3252	76	10		231	27
5310-00-737-3253	171	35	5330-00-737-6584	135	1
2540-00-737-3276	263	7	5365-00-737-6622	147	7
2540-00-737-3277	263	7	5310-00-737-6684	178	17
5340-00-737-3283	263	21	2530-00-737-6689	179	1
5340-00-737-3284	263	30	2530-00-738-9061	210	3
2540-00-737-3286	263	6	2815-00-739-6098	15	13
2510-00-737-3287	263	5	2590-00-739-7744	119	33
9390-00-737-3292	263	14	5306-00-739-7754	115	1
2510-00-737-3295	264	3	5325-00-739-7776	55	10
2540-00-737-3296	264	8	2510-00-740-9002	294	25
2540-00-737-3297	264	8	2510-00-740-9008	294	24
2540-00-737-3298	263	1	2510-00-740-9013	294	7
9390-00-737-3300	264	2	5315-00-740-9017	293	5
9390-00-737-3301	264	6	5315-00-740-9043	293	24
5340-00-737-3302	262	4	5315-00-740-9045	293	19
5340-00-737-3302	263	24	2510-00-740-9212	294	20
2540-00-737-3311	274	2	5330-00-740-9312	253	17
2540-00-737-3312	274	15	2530-00-740-9313	180	2
5330-00-737-3325	268	34	4730-00-740-9329	171	27
2510-00-737-3326	268	13	4720-00-740-9331	176	12
5340-00-737-3330	268	30	4730-00-740-9332	171	23
2510-00-737-3331	268	8	5340-00-740-9335	251	4
5310-00-737-3335	267	10		252	1
5310-00-737-3338	267	9	2510-00-740-9337	224	29
2540-00-737-3340	275	4		225	30
4730-00-737-5248	145	13		226	25
4730-00-737-5249	145	18		227	30
3120-00-737-5251	146	3		228	28
5365-00-737-5252	144	9		229	29
5310-00-737-5257	147	15		230	30
5365-00-737-5258	147	26		231	33
5330-00-737-5282	148	30	2510-00-740-9340	251	16
5365-00-737-5284	146	5	5340-00-740-9341	251	16
5365-00-737-5285	144	13	2540-00-740-9343	251	26
5365-00-737-5287	147	18	2510-00-740-9344	251	7
5365-00-737-5288	147	8	5340-00-740-9361	166	7
2520-00-737-5289	148	28	2590-00-740-9365	167	1
5305-00-737-6095	140	11	5340-00-740-9366	166	10
5306-00-737-6152	153			167	6
	168	1	5310-00-740-9369	167	12
2520-00-737-6156	29	3	3040-00-740-9372	166	12
2540-00-737-6203	233	11		167	14
5340-00-737-6240	224	21	5315-00-740-9376	170	4
	225	22	5315-00-740-9379	169	5

CROSS-REFERENCE INDEXES

NATIONAL STOCK NUMBER INDEX

STOCK NUMBER	FIG.	ITEM	STOCK NUMBER	FIG.	ITEM
5360-00-740-9382	170	6	2510-00-740-9535	242	17
2530-00-740-9388	213	20		243	21
2530-00-740-9390	211	12	2510-00-740-9536	242	15
5340-00-740-9391	253	24		243	22
2910-00-740-9419	42	1	2520-00-740-9539	150	20
	43	1	2520-00-740-9542	150	2
	44	1	3040-00-740-9544	150	6
	45	1	3040-00-740-9546	150	11
3120-00-740-9443	181	8	5315-00-740-9547	150	17
3040-00-740-9444	181	6	5330-00-740-9550	211	19
2530-00-740-9445	182	2		253	20
5360-00-740-9447	29	37	2520-00-740-9551	160	1
	167	9	2590-00-740-9553	213	21
	181	10		253	19
2530-00-740-9448	29	1	5306-00-740-9555	211	13
	181	4		213	11
5340-00-740-9449	181	18	2530-00-740-9556	213	16
4730-00-740-9450	178	18	3120-00-740-9567	169	9
5340-00-740-9451	171	14	5330-00-740-9600	253	25
4710-00-740-9474	171	26	2510-00-740-9601	253	5
4710-00-740-9475	171	22	5360-00-740-9602	253	4
4710-00-740-9476	176	8	5330-00-740-9606	253	18
4710-00-740-9477	176	21	4710-00-740-9607	253	15
4710-00-740-9479	172	1	5306-00-740-9608	253	32
4710-00-740-9480	172	1	5365-00-740-9612	253	6
4710-00-740-9481	171	2	2510-00-740-9613	253	1
4710-00-740-9482	171	7	5310-00-740-9615	253	16
4710-00-740-9483	176	0	2510-00-740-9617	254	7
4710-00-740-9484	176	2	5365-00-740-9618	254	3
4710-00-740-9485	176	15	5315-00-740-9619	254	5
2530-00-740-9504	178	12	5310-00-740-9621	255	7
5305-00-740-9507	233	9	2540-00-740-9660	238	1
2510-00-740-9508	224	26	2510-00-740-9661	238	6
	225	27	5340-00-740-9768	132	9
	226	21	2510-00-740-9771	209	6
	227	27	5330-00-740-9873	209	2
	228	25	5340-00-740-9883	248	12
	229	26	5340-00-740-9884	248	8
	230	25	5360-00-740-9902	250	29
	231	28	5360-00-740-9903	249	57
4730-00-740-9524	233	17		250	13
2510-00-740-9526	205	4	2540-00-741-0715	263	13
5306-00-740-9533	241	8	5340-00-741-1057	81	16
	242	10	5340-00-741-1068	142	4
	243	5	5340-00-741-1085	276	11
	244	9	5340-00-741-1087	259	27
2510-00-740-9534	241	6	2530-00-741-1105	212	3
	242	5	2510-00-741-1110	251	17
	243	9	2510-00-741-1111	251	23
	244	3	2510-00-741-1112	251	22

CROSS-REFERENCE INDEXES

NATIONAL STOCK NUMBER INDEX

STOCK NUMBER	FIG.	ITEM	STOCK NUMBER	FIG.	ITEM
5306-00-741-1113	252	3	5305-00-752-1391	148	27
2510-00-741-1114	253	1	5315-00-752-1651	155	5
5360-00-741-1115	253	5		161	12
2510-00-741-1116	253	4	5305-00-752-1718	157	7
2520-00-741-1142	161	7		163	7
4710-00-741-1148	176	21	9905-00-752-4649	78	3
2530-00-741-1150	176	20		108	5
4710-00-741-1177	176	8		114	5
	176	15		118	35
5306-00-741-1179	213	11		120	20
5306-00-741-1180	213	11		120	25
2510-00-741-2376	251	10		121	6
5330-00-741-2636	154	8		122	6
2510-00-741-3458	241	1		122	35
	242	6		122	42
	243	2		123	6
	244	5		124	6
5340-00-741-3485	167	13		125	6
2510-00-741-3490	209	1		126	2
4720-00-741-3492	171	37		127	6
4730-00-741-3493	171	11		128	6
5365-00-741-3899	174	4		129	3
	176	5		130	6
	190	8		131	9
	191	8		131	14
	192	11		131	22
	193	8		131	28
5325-00-741-4180	109	16		131	36
5315-00-741-5746	166	5		131	41
5310-00-741-6862	109	14		131	50
5306-00-741-6865	109	23		132	5
5310-00-741-6867	109	24		133	5
5340-00-741-6869	109	9		133	11
2520-00-741-7951	147	11		133	18
6250-00-741-8960	98	3	5305-00-752-5938	109	3
5315-00-741-8971	115	20	6220-00-752-5992	108	3
	233	3	6220-00-752-5993	108	3
	234	11	4820-00-752-9040	47	20
	241	2		49	22
	242	7		53	15
	243	4		75	11
	244	7		84	13
	287	18		87	6
5340-00-752-0956	28	10	5340-00-753-3741	280	10
5330-00-752-0957	28	9	5306-00-753-6996	286	25
2540-00-752-0971	29	2		288	5
5340-00-752-0976	28	7		290	14
1650-00-752-1096	140	14		290	39
5340-00-752-1372	143	1	5330-00-753-9072	110	12

CROSS-REFERENCE INDEXES

NATIONAL STOCK NUMBER INDEX

STOCK NUMBER	FIG.	ITEM	STOCK NUMBER	FIG.	ITEM
5310-00-753-9169	168	32	5310-00-768-0319	111	5
2910-00-753-9184	79	2		220	9
2510-00-753-9213	256	7	5310-00-771-4911	236	14
5340-00-753-9214	256	4	5975-00-771-6634	119	17
4730-00-753-9300	187	13		120	10
2510-00-753-9657	262	15		121	3
2540-00-754-0419	262	12		122	3
5310-00-754-2005	255	4		123	3
5935-00-754-9083	121	2		124	3
	122	2		125	3
	123	2		126	11
	124	2		127	3
	125	2		128	3
	126	10		129	11
	127	2		130	3
	128	2	5935-00-771-6794	119	2
	129	10	5935-00-772-2344	119	38
	130	2		131	26
2530-00-755-7336	215	11	5935-00-772-3307	131	27
5340-00-757-5877	273	11	6350-00-772-7664	110	5
5340-00-757-5901	273	14	6150-00-772-8814	132	1
5305-00-757-6567	41	16	2815-00-772-9434	4	26
5315-00-758-0366	75	4	5935-00-773-1428	121	29
5310-00-761-6882	116	7		122	25
	120	13		123	24
	273	30		124	24
	287	23		125	22
	288	29		126	17
2510-00-762-4559	293	15		127	27
5305-00-762-6041	237	10		128	25
	239	12		129	29
	240	11		130	28
5310-00-763-8905	109	25	2910-00-773-2108	65	16
	135	22	3120-00-774-0722	29	31
	294	27	6150-00-776-2738	114	18
5310-00-763-8911	160	40	5310-00-776-4909	236	16
	181	16	5315-00-777-3544	14	6
	249	42		14	12
5340-00-764-7052	118	24	3030-00-778-1241	91	10
	119	8	4030-00-780-9350	115	6
2540-00-764-7979	257	9		234	13
3120-00-766-3327	281	8		241	3
	282	4		242	8
2520-00-766-7607	152	11		243	3
	0151	11		244	6
5310-00-768-0318	273	21	5315-00-781-2026	7	8
5310-00-768-0319	46	17	4730-00-782-5461	187	3
	52	16	2540-00-783-7060	257	1
	70	4	5330-00-785-7894	24	11
	105	17	5945-00-789-3706	99	4

CROSS-REFERENCE INDEXES

NATIONAL STOCK NUMBER INDEX

STOCK NUMBER	FIG.	ITEM	STOCK NUMBER	FIG.	ITEM
5930-00-789-6192	110	4	5310-00-800-0695	248	5
2910-00-790-8736	72	4	2590-00-801-2355	100	7
	73	1	4730-00-801-8186	22	24
3030-00-791-1357	90	16	4730-00-802-5653	75	9
3120-00-791-1440	14	4	2910-00-803-2631	62	4
2815-00-791-1448	12	2	4730-00-803-9527	75	8
2815-00-791-1453	19	9	5306-00-804-2468	4	21
3120-00-792-9834	27	7	5365-00-804-2784	10	8
5360-00-795-6975	223	6	5305-00-804-6318	33	16
5305-00-795-9308	19	36		38	16
5305-00-795-9336	8	7	4730-00-805-2222	221	4
5305-00-795-9341	19	34	5365-00-807-2636	64	15
5305-00-795-9343	3	2	5935-00-807-4109	109	10
5305-00-795-9352	19	5	4820-00-808-6905	69	14
5305-00-797-2455	67	2		70	9
2540-00-797-5609	263	6	5340-00-809-1492	47	6
2530-00-797-9224	255	6		49	6
2510-00-797-9305	253	30		51	6
5306-00-797-9320	211	13		53	6
	213	11		54	4
5310-00-797-9332	169	13		55	4
5360-00-797-9339	169	3		56	3
1015-00-797-2997	112	4		57	3
	120	17		68	4
	120	22		119	45
	121	8		122	47
	122	8		149	4
	122	32		171	21
	122	39		172	2
	123	8		173	3
	124	8		174	2
	125	8		175	2
	126	3		176	4
	127	8		177	7
	128	8		184	4
	129	7		185	4
	130	8		186	6
	131	8		188	13
	131	15		189	11
	131	19		190	2
	131	31		191	2
	131	33		192	3
	131	38		193	3
	131	51		194	2
	131	67		195	2
	133	15		196	2
5330-00-798-4635	223	4		197	2
5340-00-799-0843	87	10		198	2
5310-00-800-0695	140	10		199	2
	160	37		200	2

CROSS-REFERENCE INDEXES

NATIONAL STOCK NUMBER INDEX

STOCK NUMBER	FIG.	ITEM	STOCK NUMBER	FIG.	ITEM
5340-00-809-1492	201	3	5310-00-809-5998	80	29
	202	20		81	24
	203	2		109	21
	204	2		165	8
	208	8		243	14
	221	6		257	6
5340-00-809-1494	92	2	260	9	
	114	10	292	3	
	118	10	294	16	
5330-00-809-2667	34	6	5365-00-809-6292	249	54
	67	6	250	22	
5310-00-809-3078	39	7	4010-00-809-6294	293	2
	79	4	3040-00-809-7788	250	32
	273	12	3040-00-809-7789	250	27
5310-00-809-3079	80	7	2510-00-809-7790	250	38
	287	6	2510-00-809-7791	250	1
5330-00-809-3276	34	8	5310-00-809-8533	150	13
	67	8	245	10	
5310-00-809-4058	70	14	292	12	
	79	32	5310-00-809-8536	254	2
	80	38	5310-00-809-8546	115	7
	115	10	5310-00-810-5335	59	8
	119	32	110	14	
	126	26	4730-00-813-7811	197	9
	171	30	107	19	
	187	6	176	14	
	199	5	248	14	
	200	12	259	25	
	201	6	283	16	
	202	18	291	3	
	203	5	291	9	
	204	10	293	21	
	258	17	5310-00-814-0673	274	14
	259	21	5306-00-816-2441	283	17
	265	6	4730-00-817-6578	186	1
	266	20	5310-00-820-6653	2	4
	266	29	2	11	
	5310-00-809-4061	80	20	8	4
91		3	92	13	
115		2	135	21	
219		12	142	6	
265		8	160	24	
266		3	249	26	
276		15	3020-00-820-7915	19	32
277		10	4730-00-821-1937	66	16
278		6	3040-00-821-2275	236	7
5310-00-809-4085		40	14	2540-00-821-2277	236
5310-00-809-5997	91	13	5340-00-821-2364	21	5
	265	36	5330-00-821-9164	17	8

CROSS-REFERENCE INDEXES

NATIONAL STOCK NUMBER INDEX

STOCK NUMBER	FIG.	ITEM	STOCK NUMBER	FIG.	ITEM
5310-00-822-8525	96	15	5935-00-833-8561	126	5
5365-00-823-6002	73	5		127	10
5310-00-823-8803	285	17		128	10
	287	28		129	9
	289	10		130	10
	294	10		131	7
5310-00-823-8804	47	23		131	17
	49	24		131	21
	51	14		131	29
	53	17		131	65
	66	11		133	17
	140	17		133	24
5340-00-827-8314	79	3	5970-00-833-8562	112	3
2815-00-828-7013	19	6		120	18
2910-00-828-7126	34	1		120	23
2815-00-829-5227	26	6		121	9
5310-00-829-5238	7	14		122	9
2910-00-829-5616	34	5		123	9
5340-00-829-5617	34	10		124	9
5360-00-832-0178	273	22		125	9
5365-00-832-5650	105	13		126	4
5305-00-832-5743	105	12		127	9
4720-00-832-7000	149	6		128	9
4720-00-832-7011	149	10		129	8
4820-00-832-7013	139	1		130	9
2520-00-832-7018	146	2		131	6
2520-00-832-7019	139	17		131	16
2540-00-832-7027	238	10		131	20
5330-00-832-7103	139	8		131	30
4730-00-832-7107	139	15		131	66
5340-00-832-7111	49	19		133	16
	57	16	5310-00-833-8567	103	5
	68	6		104	8
2530-00-832-7123	160	17		106	6
5365-00-832-7774	148	17		106	15
5307-00-832-7982	250	8		108	7
5330-00-832-8235	148	22		118	33
5310-00-832-9719	254	1		131	12
5340-00-833-7966	19	7		131	62
5340-00-833-8476	68	3		133	3
	118	2		133	9
5935-00-833-8561	112	2		133	20
	120	4	3030-00-834-0507	219	7
	120	19	5310-00-834-8734	140	6
	120	24		287	3
	121	10	5310-00-835-2037	171	15
	122	10	5310-00-835-2140	160	10
	123	10	5310-00-836-5058	186	16
	124	10	5360-00-837-1180	15	3
	125	10	2510-00-837-8688	224	23

CROSS-REFERENCE INDEXES

NATIONAL STOCK NUMBER INDEX

STOCK NUMBER	FIG.	ITEM	STOCK NUMBER	FIG.	ITEM	
2510-00-837-8688	225	24	5315-00-849-9857	246	1	
	226	19	5315-00-850-7038	146	9	
	227	24		147	20	
	228	22	5315-00-850-7040	79	27	
	229	23	2815-00-851-7637	16	11	
	230	24	5330-00-852-7347	206	36	
	231	29	5305-00-855-0957	275	2	
	5310-00-839-2066	221	3	281	14	
	5315-00-839-2325	70	6	5305-00-855-0960	267	2
		79	13		267	7
	5315-00-839-5820	261	10	5305-00-855-0961	75	12
5315-00-839-5822	29	27		263	19	
	150	7		268	17	
	181	17	5305-00-855-0965	97	1	
	285	18	5305-00-855-0967	97	1	
	287	27	2510-00-857-2755	285	4	
	289	8	2540-00-857-6332	291	2	
	9905-00-841-4445	118	29	9520-00-857-6344	291	5
5315-00-842-3044	118	39	3120-00-857-9659	136	10	
	79	21	2910-00-858-3522	62	12	
	166	4		64	13	
	169	4	2520-00-859-5967	150	22	
	274	3	5330-00-861-8592	17	20	
	286	44	3040-00-862-2670	79	24	
	287	8	2520-00-864-3016	150	14	
	290	36	5330-00-864-5422	86	4	
	5310-00-842-7783	294	8	5340-00-865-9496	70	3
		294	22	5315-00-866-5015	15	10
	5320-00-843-4061	59	5	5306-00-869-6549	252	3
5315-00-843-7987	273	38	3120-00-877-2213	11	3	
4820-00-845-1096	24	14	2815-00-877-2218	26	7	
5315-00-845-4232	70	7	5310-00-877-5795	249	34	
5365-00-846-1637	65	33		260	8	
5935-00-846-3884	121	11		271	1	
	122	11		277	11	
	123	11		293	12	
	124	11		294	9	
	125	11		294	13	
	126	6	5310-00-877-5796	115	9	
	127	11		121	31	
	128	11		122	27	
	129	4		123	26	
	130	11		124	26	
	2920-00-848-3292	78	1	125	24	
	4820-00-848-4361	222	4	126	18	
	4820-00-849-1220	82	12	127	29	
		177	5	128	27	
5315-00-849-9857		150	12	129	20	
	182	1	130	30		
	183	23	262	17		

CROSS-REFERENCE INDEXES

NATIONAL STOCK NUMBER INDEX

STOCK NUMBER	FIG.	ITEM	STOCK NUMBER	FIG.	ITEM
5310-00-877-5796	276	18	5310-00-891-1711	253	3
5310-00-877-5797	79	16	9905-00-893-3570	92	5
	95	8		114	15
	102	1		114	21
	115	11		114	25
	275	11		121	7
	276	2		122	7
6220-00-878-7301	109	1		123	7
	109	1		124	7
6220-00-880-1624	104	5		125	7
5310-00-880-7744	82	6		127	7
	85	2		128	7
	273	28		129	12
	286	1		130	7
	286	29	5320-00-894-0081	169	18
	286	34	5360-00-895-3216	206	18
	288	10	4730-00-896-0837	190	5
	288	23		192	5
	288	32		193	5
	288	40		198	13
	290	1	5930-00-898-0500	95	1
	290	19		95	5
	290	27	5340-00-898-1497	62	15
	290	43	2510-00-898-5415	287	29
5310-00-880-7745	145	5	5305-00-899-8054	65	15
	168	9	2590-00-900-1640	111	2
	211	17	5935-00-900-6281	122	43
	213	14		123	30
5310-00-880-7746	256	14		131	42
5365-00-880-7898	59	12	4710-00-900-8592	171	31
2990-00-881-1056	81	21	2520-00-901-9681	152	10
3120-00-882-7960	11	4	2520-00-901-9682	151	10
5315-00-886-1432	206	44	2520-00-901-9683	151	10
4820-00-886-5872	101	1	2520-00-901-9684	151	10
5310-00-887-8325	26	2	4310-00-903-7174	206	31
5310-00-889-2527	100	3	5305-00-903-7794	157	14
5310-00-889-2528	110	6		163	14
	123	28	2520-00-904-4557	154	12
5320-00-889-2632	285	7	2520-00-904-8105	154	12
	285	13	2520-00-904-8106	154	12
	287	10	2520-00-904-8107	153	13
	287	25	5325-00-905-1492	268	11
	289	5	5330-00-905-2679	206	16
	289	16	5340-00-905-2691	198	4
5305-00-889-3000	287	2	5305-00-905-2712	123	19
5305-00-889-3002	79	1		174	5
	109	19		176	3
	109	19		176	3
5305-00-890-3784	90	15	5970-00-906-0159	113	6
5310-00-891-1711	251	1	4730-00-908-3193	84	16

CROSS-REFERENCE INDEXES

NATIONAL STOCK NUMBER INDEX

STOCK NUMBER	FIG.	ITEM	STOCK NUMBER	FIG.	ITEM
4730-00-908-3195	23	2	5305-00-926-1826	237	8
	23	5		239	10
4730-00-908-6292	82	18		240	9
	99	3		283	15
4730-00-908-6293	80	35	5310-00-926-5884	251	14
2530-00-908-8162	171	1	5310-00-926-5885	252	8
2920-00-909-2483	91	5	2910-00-928-3505	41	4
4820-00-909-4174	206	15	2930-00-928-3595	87	5
4820-00-909-4175	206	11	5310-00-929-1807	180	3
4730-00-909-8627	24	1	5340-00-930-1754	133	13
5310-00-910-6692	168	26	2510-00-930-2714	287	9
5306-00-911-5005	286	15	5306-00-930-5248	213	17
	286	39	4730-00-930-6354	188	15
	288	2		189	15
	288	15	2510-00-930-7778	288	27
	288	31	2520-00-930-7864	155	3
	290	34	5360-00-932-7452	19	23
5330-00-911-5621	69	4	5340-00-933-3009	15	2
2590-00-911-5632	40	16	6680-00-933-3600	96	9
2910-00-911-5635	39	2	2530-00-933-4941	255	8
2590-00-911-5652	133	14	2540-00-933-6262	57	15
5305-00-912-5113	43	3	2510-00-933-9577	224	12
	107	7		225	13
	107	21		227	12
	178	7		229	12
	259	26		230	13
	271	4	5310-00-934-9757	119	12
	279	3	5310-00-935-3569	240	3
4730-00-912-9114	20	8		283	14
	39	1	9905-00-935-7777	126	12
	76	5	5310-00-935-9022	79	31
5305-00-916-2345	224	19		221	11
	227	20	6625-00-936-2139	96	5
2510-00-918-0600	250	23	5330-00-941-3762	206	8
4720-00-918-9634	206	51	5360-00-941-8684	79	34
2930-00-919-2875	82	3	5305-00-941-9460	159	10
2815-00-920-2110	17	1		165	10
2530-00-920-7568	180	6	5310-00-943-2141	253	13
2540-00-921-0481	236	13	4730-00-944-1553	46	7
4730-00-921-3240	76	1		52	19
	207	3	2610-00-944-7004	214	1
4320-00-922-4933	113	3	5325-00-944-7691	96	18
	113	7	9905-00-945-7637	131	64
5305-00-922-7994	249	3	5310-00-947-2962	153	11
5365-00-922-9101	206	27	5305-00-947-3437	16	4
5365-00-923-4253	109	17		16	8
4730-00-924-7886	18	12		16	13
5999-00-925-6495	119	26	5305-00-947-4353	250	35
	131	47	5305-00-948-0749	225	17
5307-00-925-8151	246	3		226	13

CROSS-REFERENCE INDEXES

NATIONAL STOCK NUMBER INDEX

STOCK NUMBER	FIG.	ITEM	STOCK NUMBER	FIG.	ITEM
5305-00-948-0749	228	18	5310-00-959-1488	290	21
	229	19		290	46
	230	16		291	3
	231	23	5330-00-961-3596	213	5
5305-00-948-0803	237	12	5330-00-961-6314	19	30
	239	13	5330-00-961-9470	66	18
	240	13		72	2
4030-00-948-7315	233	4	5310-00-962-5610	5	7
	234	10	2815-00-962-5623	15	14
	287	17	5305-00-964-0565	19	26
	293	4	5365-00-965-0870	34	9
3110-00-948-9796	148	11	6240-00-966-3831	105	14
5310-00-950-0039	260	6	4730-00-968-6129	135	17
5340-00-951-3536	34	7		155	7
	67	7	5330-00-970-3461	33	2
5330-00-951-3538	66	17		75	3
	93	7	2520-00-971-5016	134	1
5310-00-951-7209	283	7	3020-00-971-5017	137	6
	283	7	3020-00-971-5018	137	5
	284	8	3040-00-971-5019	136	3
3040-00-953-9907	144	12	3020-00-971-5020	136	8
2520-00-953-9908	148	12	3020-00-971-5021	137	3
3020-00-953-9909	144	10	3020-00-971-5022	136	11
4730-00-954-1281	4	6	5310-00-971-7989	33	5
	24	15		38	3
	25	10		41	18
	155	6		65	8
5305-00-954-4295	273	9		65	25
3805-00-955-5320	206	12		66	7
5305-00-957-1497	262	9	5365-00-972-2637	69	7
5305-00-957-6641	34	13	5330-00-973-0040	90	6
5310-00-959-1488	29	24	4730-00-974-7313	47	22
	79	18		49	23
	107	4		50	15
	121	24		50	16
	122	30		53	16
	124	28	4730-00-974-9285	76	4
	125	27	5365-00-974-9851	25	5
	126	21	5310-00-982-4903	224	30
	127	25		225	31
	128	23		226	26
	129	24		227	31
	130	26		228	29
	131	56		229	30
	181	1		230	31
	205	5		231	34
	271	7	5310-00-982-4908	42	7
	286	22		43	4
	287	32		44	7
	288	13		45	8

CROSS-REFERENCE INDEXES

NATIONAL STOCK NUMBER INDEX

STOCK NUMBER	FIG.	ITEM	STOCK NUMBER	FIG.	ITEM		
5310-00-982-4908	70	18	5310-00-982-4912	176	18		
	71	11		188	8		
	80	21		189	4		
	81	18		189	4		
	84	7		209	9		
	94	8		215	1		
	101	7		258	22		
	114	27		259	23		
	118	5		261	4		
	119	30		265	30		
	150	4		269	2		
	151	9		270	2		
	152	1		274	11		
	153	2		276	3		
	154	5		295	1		
	154	5		5310-00-982-5009	2	12	
	154	10			142	7	
	166	1			224	17	
	167	7			225	18	
	171	32			6	14	
	178	11			227	18	
	205	9			228	16	
	219	18			229	17	
	241	5			230	17	
	242	3			231	24	
	243	7			233	16	
	244	2			234	1	
	258	21			235	6	
	265	3			237	3	
	266	16			238	3	
	276	7			239	2	
	277	9			240	2	
	278	5			248	13	
	279	1			248	13	
	280	5			249	17	
	281	4			250	20	
	282	7			283	10	
	283	16			292	7	
	287	14		5310-00-982-5012	224	16	
	5310-00-982-4912	40		12		225	20
		71		12		226	15
		79		19		227	17
		80		11		228	15
		81		6		229	16
		82		1		230	20
		94		1		231	25
		104		14		237	4
106		13		239	3		
118		23		283	14		
171	10	5310-00-984-3806	251	2			

CROSS-REFERENCE INDEXES

NATIONAL STOCK NUMBER INDEX

STOCK NUMBER	FIG.	ITEM	STOCK NUMBER	FIG.	ITEM	
5310-00-984-3806	252	10	5305-00-989-7434	276	22	
	286	35	5305-00-989-7435	94	14.	
	288	9		258	16	
	288	41		258	17	
	290	28	5305-00-990-6444	95	6	
5310-00-984-3807	29	29		102	5	
	79	20	2590-00-991-6707	109	7	
	132	7	5935-00-991-6708	109	27	
	178	9	5930-00-991-6713	109	8	
	256	11	5305-00-993-1851	259	14	
5305-00-984-5676	273	15	5305-00-993-2461	259	9	
	286	27		276	21	
	290	16	5305-00-993-2463	220	7	
5305-00-984-5677	288	6	5305-00-993-2738	122	46	
5305-00-984-6189	96	6		131	57	
	113	11	2640-00-994-5773	214	4	
5305-00-984-6192	119	5	5305-00-995-3444	268	33	
	268	24	5305-00-995-3569	263	2	
5305-00-984-6195	59	7	5310-00-998-0608	292	11	
	95	3	5325-00-998-3351	96	14	
	110	15	4030-00-999-4048	233	2	
5305-00-984-6209	29	6	5340-00-999-6467	293	20	
5305-00-984-6210	48	8	6220-00-999-7805	2106	1	
	52	8	6240-00-999-7806	106	4	
	52	8	6240-00-999-7806	106	4	
	78	10	4730-01-008-2948	46	18	
	99	6		48	6	
5305-00-984-6212	91	21		52	6	
5305-00-984-6226	113	15	5340-01-008-6448	109	20	
5305-00-984-7342	79	15	5340-01-014-0077	273	17	
5340-00-984-8540	46	20	4730-01-015-1094	192	9	
	47	13		201	1	
	49	9	3120-01-016-4883	206	35	
	50	8	2510-01-022-5783	263	4	
	52	17	5330-01-023-0269	135	9	
	53	13		143	13	
	54	5		145	12	
	55	5		145	15	
	56	12		158	11	
	57	5		158	31	
	126	23		164	11	
	5305-00-988-1170	287	21		164	31
		288	30	4730-01-026-0929	220	6
	5305-00-988-1723	120	11	5340-01-026-3251	115	4
	5305-00-988-1725	273	8	2590-01-026-4623	126	1
5305-00-988-1726	273	13	2510-01-027-0203	248	9	
5305-00-988-1727	39	9	4730-01-027-6590	221	9	
5305-00-989-7434	46	11	5305-01-028-8869	90	25	
	52	8	5315-01-031-4458	170	7	
	52	14	5305-01-032-2313	66	12	
	275	10	5320-01-032-6530	287	31	

CROSS-REFERENCE INDEXES

NATIONAL STOCK NUMBER INDEX

STOCK NUMBER	FIG.	ITEM	STOCK NUMBER	FIG.	ITEM
5305-01-032-7355	138	11	5305-01-072-4270	5	6
5340-01-032-8448	280	11	5330-01-072-4436	30	17
5305-01-032-8586	80	12	5305-01-072-8816	25	9
	81	1	5305-01-072-8826	33	13
2590-01-034-1229	123	1		38	13
5360-01-036-8596	169	1	5330-01-072-8830	62	9
5340-01-038-7759	259	10		64	11
	276	19		65	20
	277	4	5330-01-072-8983	33	12
	278	4		38	12
5310-01-040-7465	169	2	5330-01-072-8984	35	5
5310-01-043-5217	168	31	5340-01-075-2625	265	10
2930-01-043-7894	83	7	5306-01-075-8519	22	11
5330-01-044-2096	18	6	2510-01-076-4339	268	26
5340-01-044-8384	245	5	5330-01-076-6172	105	10
5310-01-045-3708	211	9	2910-01-076-8632	30	7
5310-01-045-3709	211	9	5935-01-077-2622	120	14
5330-01-046-7449	28	12	4730-01-077-6451	50	4
9340-01-047-4100	264	5	4730-01-078-0682	35	4
2815-01-048-6702	14	13	4730-01-078-2731	41	14
5340-01-048-8668	80	33	4730-01-078-4703	33	3
	81	9		38	6
5310-01-048-9662	29	22	4710-01-079-0034	41	11
5330-01-049-7374	112	12	4310-01-079-3383	206	43
5330-01-051-1053	37	2	3010-01-079-3461	27	13
5330-01-051-4243	73	4	5340-01-079-4678	30	12
2910-01-051-4292	73	3	3120-01-079-5208	16	9
4720-01-053-1535	20	12	5315-01-079-6506	30	9
5310-01-054-2568	160	11	5330-01-079-6514	24	17
5305-01-058-0749	80	32	5310-01-079-6708	30	4
	81	10	4310-01-079-6938	206	32
5315-01-058-4551	4	14	5306-01-079-7027	10	12
5315-01-058-7268	213	4	5305-01-079-7028	30	5
5305-01-059-0121	92	15	5310-01-079-7059	249	35
5330-01-060-9061	206	14	5315-01-079-8060	249	33
5306-01-062-2334	211	14	5340-01-079-8097	41	21
	213	15	3110-01-079-8190	33	14
2540-01-063-5830	273	2		38	14
5310-01-066-2942	30	21	3120-01-079-9882	249	12
5330-01-066-3908	17	16	5307-01-080-0492	249	55
2590-01-067-1742	120	21		250	11
2530-01-067-1749	213	7	2990-01-080-0533	206	1
2530-01-067-1750	213	7	4730-01-080-0930	249	22
2520-01-067-4691	160	5	2910-01-080-3149	33	7
6150-01-067-4697	118	31		38	7
2510-01-067-4717	103	3	5306-01-080-4757	249	47
2510-01-067-4718	104	6	2510-01-080-6423	249	30
6150-01-067-4719	92	4	2510-01-080-6424	249	51
6150-01-067-4720	114	22	5310-01-080-9007	249	18
4730-01-070-6667	41	15		250	21

CROSS-REFERENCE INDEXES

NATIONAL STOCK NUMBER INDEX

STOCK NUMBER	FIG.	ITEM	STOCK NUMBER	FIG.	ITEM
5360-01-080-9008	249	29	5305-01-088-6019	206	40
5310-01-080-9012	249	4		219	16
	249	24	2540-01-088-6036	291	2
5315-01-080-9051	249	48	5340-01-088-9152	243	16
5330-01-082-1906	9	1	5340-01-088-9153	224	9
2510-01-082-2642	286	31		225	9
2540-01-082-3592	290	11		226	7
2510-01-082-3595	295	6		227	10
5340-01-082-3596	267	6		229	9
4030-01-082-3597	286	16		230	10
2510-01-082-3788	290	24		231	17
6150-01-082-3818	122	31	3040-01-088-9161	224	25
	131	32		225	26
5330-01-082-6985	8	13		226	20
2540-01-082-7457	290	37		227	26
2520-01-082-8619	152	4		228	24
	153	4		229	25
	54	2		230	27
2510-01-083-1105	295	4		231	30
2510-01-083-1106	295	2	5310-01-088-9298	215	6
2510-01-083-1108	263	29	5340-01-089-1355	243	11
2510-01-083-1112	263	29	5305-01-089-3070	251	1
2510-01-083-1156	290	24	5330-01-089-3073	222	13
4010-01-083-1159	287	16	4730-01-089-5902	21	10
5315-01-083-9387	287	20	5340-01-089-9128	224	18
4310-01-084-7148	206	9		225	16
5330-01-084-9067	16	17		226	12
2510-01-084-9633	263	26		227	19
2815-01-085-2569	16	1		228	17
2815-01-085-2618	15	5		229	18
3040-01-085-2732	27	11		230	15
	206	41		231	22
2540-01-085-3588	286	18	5340-01-090-4485	59	6
2540-01-085-3589	247	1	5306-01-090-8620	287	4
4730-01-085-4156	206	54	2910-01-090-9345	37	1
5305-01-085-8197	6	3	4010-01-090-9352	293	3
3040-01-086-1449	33	11	5305-01-091-2498	90	21
	38	11	2540-01-091-5450	295	3
5360-01-086-3480	206	10	9340-01-091-9036	268	36
5330-01-086-3523	25	1	4730-01-091-9370	220	1
2815-01-086-4508	10	9	4310-01-092-9816	27	4
5340-01-086-6193	5	3	5340-01-093-4151	79	30
5305-01-086-7036	86	1	5340-01-093-4153	82	17
6625-01-086-9580	96	8	5340-01-093-4154	80	28
5340-01-087-0681	5	2		81	33
5340-01-087-0682	5	4	6150-01-093-4262	131	5
3120-01-087-3004	10	13	2520-01-093-4274	151	1
5305-01-088-6019	19	40	6220-01-093-4439	103	2
	24	18	2520-01-093-5841	161	2
	87	7	4310-01-094-0791	219	1

CROSS-REFERENCE INDEXES

NATIONAL STOCK NUMBER INDEX

STOCK NUMBER	FIG.	ITEM	STOCK NUMBER	FIG.	ITEM
2510-01-094-6714	249	1	5975-01-105-1878	125	18
4730-01-095-5833	184	3		126	14
	185	3		130	18
2815-01-096-9198	16	2	2910-01-105-6457	30	7
2510-01-097-0149	265	18	5325-01-105-6693	140	21
	266	30	5310-01-105-9397	248	5
2510-01-097-0168	266	31	4730-01-106-0202	4	26
5340-01-097-8094	295	7		8	11
5330-01-097-8248	135	26		19	19
2910-01-097-8591	71	3		22	12
2510-01-098-1911	265	17		87	2
2640-01-098-2029	214	5	4820-01-106-1760	38	1
2910-01-098-5093	38	17	5340-01-107-6971	98	2
	65	22	5365-01-107-9967	276	20
	66	13		277	3
4320-01-098-5115	33	15		278	3
	38	15	5306-01-108-3185	286	6
5330-01-098-6668	160	32		290	4
2910-01-098-6741	65	2	5306-01-108-3186	286	12
	66	2		290	9
5330-01-099-0554	112	6	2540-01-108-5052	273	5
5310-01-099-2550	284	18	5340-01-108-7265	235	7
5310-01-099-4698	80	16	5315-01-108-7340	252	7
	81	31	5340-01-108-9109	235	8
2815-01-099-6346	64	4	3040-01-108-9126	268	3
5340-01-099-6434	107	6	5305-01-109-1292	65	9
4710-01-099-6467	175	4	5340-01-109-4013	65	28
4710-01-099-6468	175	1	5305-01-109-9307	33	4
4730-01-099-6474	187	7		38	4
5330-01-099-9422	83	3	5340-01-110-1505	65	18
5310-01-100-2067	105	5		66	10
5340-01-100-2084	80	22	2510-01-110-4061	286	37
	81	34	5310-01-110-4242	169	7
1680-01-100-5608	18	5	4330-01-110-9054	71	6
5340-01-101-0627	107	6	2590-01-111-5391	112	7
2530-01-101-8357	213	7	2530-01-112-2166	210	4
5340-01-101-8449	101	2	5310-01-112-4307	31	3
2520-01-102-3494	145	1		206	66
2510-01-103-5995	290	37	5305-01-112-4312	90	8
5330-01-104-7355	261	16	5340-01-112-8909	50	10
5340-01-104-7400	267	4		186	19
5306-01-104-8389	267	13	5305-01-112-9021	65	19
5305-01-104-9018	267	1		87	11
	273	45	5305-01-112-9110	32	4
	274	23		37	4
5305-01-104-9019	262	3		62	8
5340-01-104-9075	267	14		64	12
5340-01-104-9076	267	15		65	27
5975-01-105-1878	121	18	5305-01-113-1179	31	5
	122	18	5305-01-114-0895	7	13

CROSS-REFERENCE INDEXES

NATIONAL STOCK NUMBER INDEX

STOCK NUMBER	FIG.	ITEM	STOCK NUMBER	FIG.	ITEM
6150-01-114-3697	113	10	2930-01-121-2540	85	6
2815-01-114-7398	14	3	5365-01-121-3068	11	10
2815-01-114-7399	19	39	5940-01-121-4280	113	9
2815-01-114-7400	27	1	5970-01-121-6587	113	8
5340-01-114-7654	259	20	2930-01-121-9867	83	4
5340-01-114-7656	263	33	5330-01-121-9886	268	16
5340-01-114-7657	263	31	2815-01-122-4010	15	9
2530-01-115-2353	210	5	5340-01-122-8002	8	14
2530-01-115-2354	210	6	2815-01-123-3454	19	10
7690-01-115-7052	115	19	2940-01-123-4875	19	20
5310-01-117-0610	249	39	2815-01-124-0232	10	11
	250	18		27	16
2540-01-117-3025	273	16	4730-01-124-0293	16	18
5340-01-117-3793	273	43	5340-01-124-3189	222	7
2930-01-117-5238	24	10	4930-01-124-3523	18	11
5340-01-117-9876	114	30	4730-01-124-3762	33	21
5306-01-118-2300	18	9		38	21
5360-01-118-5596	18	8	5310-01-124-6463	27	20
4730-01-118-5972	160	15	5340-01-125-6078	294	19
5305-01-118-8826	17	15	5315-01-126-0601	14	15
5340-01-119-2642	249	44	5310-01-126-1045	27	21
5340-01-119-2643	249	56	5305-01-126-1128	32	8
	250	14		62	11
5365-01-119-2644	249	28		64	9
2530-01-119-2645	249	27		65	23
5340-01-119-2646	249	19	2530-01-126-3432	215	5
3040-01-119-2647	249	50	3040-01-126-7516	211	11
5315-01-119-2733	249	15	5330-01-126-8667	11	1
5340-01-119-2735	249	41	5305-01-126-8811	19	28
5360-01-119-2736	249	20	2815-01-126-9367	19	31
5360-01-119-2737	249	45	4730-01-126-9755	75	10
5365-01-119-2739	249	36	2815-01-127-1060	15	12
2510-01-119-4094	228	11	4710-01-127-2340	17	5
2520-01-119-4204	28	2	2815-01-127-3597	15	12
5306-01-119-4271	206	59	2815-01-127-3598	15	12
5365-01-119-4954	64	17	5340-01-127-6920	294	17
5330-01-119-5680	152	16	5340-01-127-7307	261	25
5305-01-119-8621	27	15	4720-01-128-0331	20	1
	206	64	5310-01-128-1592	160	11
5310-01-119-9356	139	10	5360-01-128-6186	96	17
5310-01-120-1443	139	4	5310-01-128-6503	96	17
3040-01-120-2164	249	37	5306-01-129-0327	154	4
2990-01-120-2883	9	2	5365-01-129-0399	262	10
5340-01-120-2891	228	9	5315-01-129-2243	145	6
3040-01-120-3054	249	40	5305-01-129-4214	206	58
5310-01-120-3833	139	13	3040-01-129-4302	27	6
5360-01-120-4610	112	11	5305-01-129-4384	31	7
9390-01-120-9864	268	18	2510-01-129-6074	290	11
5310-01-121-0390	160	11	5330-01-129-6541	27	17
2930-01-121-2539	85	5	5305-01-129-6901	17	21

CROSS-REFERENCE INDEXES

NATIONAL STOCK NUMBER INDEX

STOCK NUMBER	FIG.	ITEM	STOCK NUMBER	FIG.	ITEM
3120-01-129-7659	206	42	4720-01-135-6694	206	49
2530-01-130-2339	206	38	2510-01-135-7498	286	32
5305-01-130-6100	9	3	2510-01-136-0979	250	2
	89	10	2540-01-136-1098	112	10
2510-01-130-7936	231	12	2815-01-136-1986	14	2
2510-01-130-7945	268	27	2815-01-136-1987	14	1
2540-01-130-7946	273	39	5320-01-136-4495	283	13
2510-01-130-7950	286	11	5305-01-137-6706	22	14
	290	2	5320-01-137-7093	283	6
2510-01-130-7951	286	7	5340-01-138-4994	261	1
	290	8		287	13
2510-01-130-7952	286	2	3120-01-139-6525	10	13
6150-01-130-8102	122	38	2510-01-139-9656	266	17
	131	37	9520-01-140-2378	231	10
5340-01-131-0109	231	15	5305-01-140-9118	80	27
5340-01-131-0110	231	11	6620-01-141-0907	86	5
2540-01-131-0111	286	10	5340-01-141-3280	258	1
	290	3	2510-01-141-5294	224	7
2510-01-131-0112	290	25		227	6
2510-01-131-0113	290	25		229	6
2510-01-131-0114	288	35		230	6
2510-01-131-0115	288	34		231	6
9520-01-131-0117	288	24	2510-01-141-5295	242	13
2510-01-131-0118	288	17	5340-01-141-5307	258	7
2510-01-131-0119	288	21	2815-01-142-1732	17	17
2510-01-131-0120	288	43	2530-01-142-7939	206	6
2510-01-131-0121	288	38	2510-01-143-1265	293	1
2510-01-131-0122	286	4	5340-01-143-1274	29	41
5330-01-131-2967	25	3		181	2
2510-01-131-7450	249	6	2990-01-143-5489	61	1
2530-01-131-7855	222	3		63	1
2520-01-131-9794	155	1	5340-01-143-6046	62	10
5340-01-132-0600	51	9		64	10
5365-01-132-2015	213	9	5340-01-143-6048	15	1
5315-01-132-3569	293	14	5330-01-143-6486	223	3
5305-01-132-8387	222	10	2520-01-144-2994	161	2
4710-01-133-1538	206	50	2590-01-144-2996	114	1
5310-01-133-4480	222	8	5365-01-144-4871	112	9
4710-01-133-6947	21	7	5305-01-144-6233	17	2
5330-01-133-7262	161	8		206	4
	213	3	3120-01-144-7368	27	3
5310-01-134-0209	160	11	2940-01-145-0350	40	5
5305-01-134-5659	32	9	5305-01-145-0777	30	19
5310-01-134-5791	160	11	5310-01-145-1114	30	2
5340-01-134-6530	249	58	5320-01-145-3184	227	13
	250	17	5340-01-145-3244	29	18
5310-01-135-0049	213	5	2510-01-145-4319	268	21
5305-01-135-5344	8	15	3120-01-145-4333	29	9
5305-01-135-5446	33	10	5320-01-145-4621	224	6
	38	10		225	6

CROSS-REFERENCE INDEXES

NATIONAL STOCK NUMBER INDEX

STOCK NUMBER	FIG.	ITEM	STOCK NUMBER	FIG.	ITEM
5320-01-145-4621	226	6	2510-01-157-1306	224	8
	227	7		225	7
	228	6		227	9
	229	7		228	8
	230	8		231	9
	231	7	3120-01-157-3316	10	13
5330-01-145-5381	87	13	2540-01-157-6144	274	9
5305-01-145-8359	36	4	2510-01-158-0773	249	5
	206	39	6620-01-158-3125	86	3
5305-01-145-8381	11	16	5340-01-158-3126	249	14
2910-01-146-0048	30	8	2510-01-158-3243	251	9
3040-01-146-0075	14	18	5970-01-158-7089	266	18
2815-01-146-1024	17	14	2510-01-158-7090	268	29
2815-01-146-1092	17	13	5340-01-158-7094	280	6
4310-01-146-1097	206	22	5340-01-158-7095	280	7
3130-01-146-1150	4	20	5340-01-158-7096	280	7
3130-01-146-1228	4	13	2815-01-159-1789	15	6
2910-01-146-1999	32		2540-01-159-5858	265	13
2815-01-146-4164	41	1	2815-01-159-9538	4	5
2815-01-146-4182	5	1	5365-01-160-1832	33	1
3130-01-146-4504	4	16	3120-01-160-1891	65	1
4310-01-146-5921	206	20	4730-01-160-3579	22	23
3020-01-147-0062	90	10	5330-01-160-7458	24	12
5330-01-147-0748	22	3	5330-01-160-7460	31	1
4730-01-147-2223	4	19		36	1
	87	12	2510-01-160-7914	265	27
	206	47	5330-01-161-0289	65	14
5365-01-147-2495	4	2	4730-01-161-1255	81	5
5365-01-147-2496	4	2	4730-01-161-5115	24	7
5365-01-147-2497	4	2	3130-01-162-3856	143	14
5305-01-147-4033	11	5	4820-01-164-7002	35	1
5330-01-147-4071	19	1	2520-01-164-9274	139	2
3120-01-147-5275	27	9	5305-01-165-3892	11	12
5365-01-147-9802	4		5320-01-165-7610	224	1
5340-01-148-1622	79	28		225	1
5320-01-148-3706	268	28		226	1
5365-01-148-8353	4	2		227	1
3040-01-149-1378	70	2		228	1
2910-01-150-4925	30	20		229	1
3040-01-150-4926	38	9		230	1
5365-01-150-6257	4	17		231	1
2910-01-152-8531	30	11	2940-01-165-8253	18	1
5340-01-153-0890	294	23	2930-01-165-8281	87	1
2835-01-154-7700	107	3	2590-01-165-9598	244	12
6150-01-154-7703	112	1	3020-01-166-5647	35	2
6150-01-154-7733	118	37	5306-01-166-7922	140	9
2815-01-155-0306	90	13	5310-01-166-8580	136	19
6220-01-155-2357	109	2	5360-01-167-4502	148	21
3120-01-155-4442	10	3	5340-01-168-2163	231	14
3120-01-155-8707	10	13	5340-01-168-7766	241	10

CROSS-REFERENCE INDEXES

NATIONAL STOCK NUMBER INDEX

STOCK NUMBER	FIG.	ITEM	STOCK NUMBER	FIG.	ITEM
5340-01-169-5686	267	14	5330-01-181-0631	206	63
5945-01-170-0553	111	8	5340-01-181-0840	280	63
5360-01-170-4975	250	15	4720-01-181-3583	209	8
3120-01-171-0679	249	7	5340-01-181-6190	201	14
2520-01-171-2360	154	1	3040-01-181-9509	65	13
2510-01-171-8399	224	7	2540-01-182-1309	291	1
	228	7	3110-01-182-4260	145	16
5340-01-173-0133	65	5	9515-01-182-8750	256	10
5320-01-174-4726	224	4	2530-01-183-0651	206	2
	225	4	5340-01-184-3464	281	5
	226	4	5340-01-186-7885	243	15
	227	25	4810-01-187-4925	93	6
	228	4	2910-01-189-0901	62	1
	229	24		64	1
	230	26	5340-01-191-0676	241	4
	231	13	5360-01-191-2949	63	2
	284	14	2910-01-191-8470	30	6
5970-01-174-9449	92	6	5365-01-197-3179	25	7
	114	14	5305-01-197-3449	14	21
	14	20	4730-01-201-0717	88	6
	114	24	4710-01-201-0837	173	1
5305-01-176-8018	206	61		174	1
2520-01-176-9422	154	1	5340-01-203-0110	94	11
	154	1	5340-01-203-9261	41	5
5315-01-177-7507	7	5	5306-01-204-3297	41	12
5340-01-177-7580	206	62	5305-01-205-3407		5
5340-01-177-7626	17	9	5330-01-206-2195	143	2
5307-01-177-8362	155	4	5315-01-206-2239	252	4
	161	13	5306-01-206-8407	212	4
2910-01-177-8816	65	10	5340-01-206-8462	275	6
5340-01-178-8427	224	34	2530-01-207-3545	168	21
	225	35	2530-01-207-3546	168	17
	226	30	5365-01-209-7625	18	4
	227	35	6140-01-210-1964	114	26
	228	33	2815-01-210-6947	16	16
	229	34	5305-01-212-5210	22	19
	230	35	5340-01-212-5242	259	6
	231	38	2510-01-214-3874	243	23
5340-01-178-8525	258	9	2510-01-214-3875	243	17
4710-01-178-8933	175	4	4730-01-214-7081	24	4
4710-01-178-8934	175	1	5340-01-215-5782	275	9
2590-01-179-1064	43	5	2910-01-215-6721	31	6
5340-01-179-1476	281	3	5340-01-215-7422	275	7
5305-01-179-2380	4	21	5360-01-216-8209	64	18
5360-01-179-3105	249	8	5305-01-217-3902	248	4
5340-01-179-4303	280	4	2910-01-218-5155	30	1
5360-01-179-4599	249	9	2910-01-218-5158	36	3
5340-01-180-4819	281	18	2990-01-218-6935	62	5
5340-01-180-6680	167	15	4710-01-218-6949	41	24
5330-01-181-0630	206	52	4710-01-218-6951	41	17

CROSS-REFERENCE INDEXES

NATIONAL STOCK NUMBER INDEX

STOCK NUMBER	FIG.	ITEM	STOCK NUMBER	FIG.	ITEM
4710-01-218-6952	41	17	2530-01-289-3962	210	7
2910-01-219-2086	30	6	5365-01-289-4434	91	18
5330-01-220-2389	4	4	5365-01-289-7852	91	19
2530-01-220-7762	213	7	5340-01-291-8911	29	19
5365-01-221-8749	41	20	5340-01-291-9205	252	12
4730-01-222-0237	50	14	5340-01-291-9212	232	4
4030-01-222-6037	233	7		232	4
5360-01-222-6879	62	17		232	4
2530-01-222-8795	207	1	5905-01-304-5318	78	8
5320-01-223-1094	224	24	5365-01-304-9529	232	3
	225	25		232	3
	226	11	5340-01-305-8607	78	5
	227	4	5340-01-305-8885	268	10
	228	23	5306-01-308-4265	250	4
	229	4	2530-01-309-3803	217	5
	230	4	2530-01-309-6203	217	7
	230	11	5340-01-309-7232	29	21
	231	4	5320-01-310-4625	275	8
4730-01-224-4152	11	6	4910-01-313-4621	136	20
5305-01-227-6249	19	37		147	6
5340-01-227-6479	281	17		158	5
5310-01-229-8029	212	2		164	5
	246	4		168	10
5306-01-231-9255	251	18	5340-01-314-4832	94	10
5330-01-231-9265	145	19	5340-01-315-8921	233	10
5340-01-231-9278	256	6		234	3
5310-01-231-9281	160	11	4030-01-316-2554	234	4
5305-01-237-7571	263	28	6160-01-318-0763	115	13
4030-01-238-8943	252	5	5340-01-322-3190	293	7
5360-01-240-1626	62	6	5340-01-324-1074	258	3
5365-01-241-3888	4	23	5340-01-324-5040	29	8
3040-01-241-4693	16	9	5340-01-325-5358	259	3
5310-01-242-4183	90	19	6220-01-327-6163	99	1
5340-01-246-6172	41	19	5315-01-328-9854	249	10
2815-01-257-0853	25	4	5340-01-330-2622	285	8
4730-01-257-3328	23	7		285	12
5315-01-259-2517	273	40		278	11
5310-01-270-5463	212	2		287	30
	213	24		289	4
3120-01-280-6050	273	34		289	15
2530-01-281-5221	168	16	5315-01-333-6603	233	1
5340-01-282-1219	29	23		234	9
4710-01-282-1665	23	4			
2930-01-282-2524	15	12			
3120-01-284-0770	10	13			
9390-01-285-9623	263	23			
5365-01-286-3595	293	26			
2540-01-286-7673	273	19			
2530-01-288-5877	210	9			
2530-01-289-3953	210	8			

CROSS-REFERENCE INDEXES

NATIONAL STOCK NUMBER INDEX

CAGEC	PART NUMBER	STOCK NUMBER	FIG.	ITEM
78500	A-3102-Y-3431	2530-00-512-0032	217	1
78500	A-3144-U-437	2530-01-309-6203	217	7
78500	A-3144-V-438	2530-01-309-3803	217	5
81348	ACABUE	4730-01-161-1255	81	5
88044	AN565F428H24	5305-00-063-5043	33	22
			38	22
88044	AN915-3	4730-00-231-3906	58	7
88044	AN931-11-16	5325-00-276-6091	104	1
88044	AN960-416	5310-00-141-1795	32	3
			33	19
			34	4
			34	11
			37	3
			38	19
			64	8
			65	21
			66	5
			67	4
15434	AR-2308	2815-00-005-7431	16	6
15434	AR-45724	3040-01-129-4302	27	6
15434	AR10922	4310-01-079-3383	206	43
15434	AR40153	2815-01-099-6346	64	4
15434	AR41010	2910-01-080-3149	33	7
			38	7
15434	AR45247	2815-00-404-2956	22	18
15434	AR51264	2930-00-404-3053	86	2
15434	AR51289	2815-00-230-0069	17	18
15434	AR51334	2815-01-155-0306	90	13
15434	AR51335	2815-00-233-8152	90	1
15434	AR51360	2930-00-404-3059	89	2
15434	AR51694	2910-00-444-0282	67	1
15434	AS-1602906MS	4720-00-607-7645	20	3
15434	AS-1603506MS	4720-01-128-0331	20	1
70403	A11	4730-00-555-8263	206	48
78500	A16-333-U-801	2530-01-220-7762	213	7
78500	A173736H8	2530-00-692-6133	170	1
78500	A1898L558	2520-00-563-5521	147	14
78500	A320G1957		158	3
78500	A3202G8093	2520-01-067-4691	160	5
78500	A3260G1957		0144	3
78500	A3280G1957	2520-00-734-6802	136	21
			147	4
			153	10
			164	3
			168	11
15434	BM-95161	2815-01-096-9198	16	2
15434	BM30245	5360-00-194-5920	65	29
15434	BM37634	2815-00-505-5116	14	4
15434	BM57837	2930-01-117-5238	24	10
15434	BM66076	2815-01-123-3454	19	10
15434	BM71196	2815-00-404-2951	7	11

CROSS-REFERENCE INDEXES

CAGEC	PART NUMBER	PART NUMBER INDEX STOCK NUMBER	FIG.	ITEM
15434	BM73137	2910-00-444-0257	66	8
15434	BM73976		14	20
15434	BM76340	2910-00-828-7126	34	1
15434	BM94081	2940-01-123-4875	19	20
15434	BM94082	2815-00-404-2954	19	2
15434	BM95162	2815-00-851-7637	16	11
64104	B2568	5315-00-532-9388	4	12
73165	B90429	5330-01-066-3908	17	16
81348	CMDX2-3PT573036	5340-00-809-1492	47	6
			49	6
			51	6
			53	6
			54	6
			55	4
			56	3
			57	3
			68	4
			119	45
			122	47
			149	4
			171	21
			172	2
			173	3
			174	2
			175	2
			176	4
			177	7
			184	4
			185	4
			186	6
			188	13
			189	11
			190	2
			191	2
			192	3
			193	3
			194	2
			195	2
			196	2
			197	2
			198	2
			199	2
			200	2
			201	3
			202	20
			203	2
			204	2
			208	8
			221	6
70960	CPL6S-22	2530-00-755-7336	215	11
79470	C3159X2	4730-00-081-9618	4	9

CROSS-REFERENCE INDEXES

CAGEC	PART NUMBER	PART NUMBER INDEX STOCK NUMBER	FIG.	ITEM
77640	C36549-1-0900	2530-00-134-4619	223	1
34904	DC-8225-1		105	1
34904	DC8211		105	9
34904	DC8217		105	4
34904	DC8218		105	2
34904	DC8226	5330-01-076-6172	105	10
57771	D2666	5340-00-680-4614	261	26
00501	E1ADDN7025A	3110-00-555-5238	147	9
63477	FC10226	4730-00-180-5050	176	17
63477	FD14199B	2530-00-740-9313	180	2
18265	GAH00-0248	2590-00-911-5632	40	16
79146	HO-159-4	4730-00-132-4588	39	4
			76	8
76005	J6272-5	2930-00-919-2875	82	3
46717	L6451-101	5315-00-187-9591	236	15
34623	MA128-21097	5330-01-099-9422	83	3
34623	MA207-21139	2815-00-338-6839	22	2
34623	MA219-21065	5310-00-044-3340	250	36
81349	MIL-T-12459/CLDC /SA/1100-20/F/CC	2610-00-262-8653	214	1
78500	MPS516	3020-00-734-6881	158	22
			164	22
96906	MS122032	5310-00-159-6209	17	11
			33	20
			34	3
			38	20
			41	9
			65	24
			66	6
96906	MS14305-2U	4730-00-254-6243	82	21
96906	MS14314-2X	4730-00-011-2578	192	8
			201	22
96906	MS14314-3X	4730-00-011-2304	198	10
96906	MS15001-1	4730-00-050-4203	151	3
			152	5
			153	5
			154	3
			236	8
			237	9
			238	8
			239	11
			240	10
96906	MS15002-1	4730-00-172-0010	151	12
			152	12
			153	15
			154	14
96906	MS15003-1	4730-00-050-4208	151	4
			152	6
			153	9
			154	6
			60	22

CROSS-REFERENCE INDEXES

CAGEC	PART NUMBER	PART NUMBER INDEX STOCK NUMBER	FIG.	ITEM
96906	MS15003-1	4730-00-050-4208	168	30
			181	9
			249	38
			251	11
			253	33
96906	MS15003-4	4730-00-172-0028	293	18
			28	8
			168	23
			181	12
			216	11
96906	MS15003-6	4730-00-172-0034	217	9
			222	1
			249	13
			250	26
			249	21
96906	MS15570-1251	6240-00-019-0877	250	24
			103	8
96906	MS15570-623	6240-00-019-3093	104	11
			108	4
			103	6
96906	MS15572-1	6240-00-012-5588	104	9
			75	16
96906	MS15795-507	5310-00-810-5335	59	8
			110	14
96906	MS15795-820	5310-00-614-3505	91	7
96906	MS15795-908	5310-00-045-5207	113	5
96906	MS16536-174	5320-00-058-9884	262	6
96906	MS16562-37	5315-00-843-7987	273	38
96906	MS16625-1100	5365-00-807-2636	64	15
96906	MS16625-1200	5365-00-804-2784	10	8
96906	MS16627-1093	5365-00-846-1637	65	33
96906	MS16629-1100	5365-00-558-9412	62	14
96906	MS16633-1098	5365-00-664-2779	168	27
96906	MS17981-1	5945-00-240-1684	111	6
96906	MS17981-2	5945-01-170-0553	111	8
96906	MS18006-4572	6240-00-295-2421	109	6
96906	MS18153-13	5305-00-905-2712	123	19
			174	5
			176	3
			196	5
			66	12
96906	MS18154-10	5305-01-032-2313	218	4
96906	MS18154-161	5305-00-119-1621	11	14
96906	MS18154-58	5305-00-115-9526	19	3
			21	6
			23	13
			81	28
			91	1
			91	17
			45	22
			157	1

CROSS-REFERENCE INDEXES

CAGEC	PART NUMBER	PART NUMBER INDEX STOCK NUMBER	FIG.	ITEM
96906	MS18154-58	5305-00-115-9526	163	1
			180	9
96906	MS19060-4818	3110-00-183-9164	138	4
96906	MS19061-20013	3110-00-948-9796	148	11
96906	MS19075-12	3110-00-438-3561	137	1
96906	MS19081-124	3110-00-100-4215	162	2
96906	MS19081-135	3110-00-100-4177	164	16
96906	MS19081-137	3110-00-100-4220	211	18
96906	MS19081-181	3110-00-100-4223	211	8
			213	6
96906	MS19081-182	3110-00-689-8250	213	23
96906	MS19081-260	3110-00-195-0456	147	17
96906	MS19081-88	3110-00-275-0248	147	25
96906	MS19081-95	3110-00-227-2338	146	6
96906	MS20002-10	5310-00-149-9126	2	9
96906	MS20002-8	5310-00-209-0295	265	24
			266	24
96906	MS20068-271	5315-00-781-2026	7	8
96906	MS20613-5P5	5320-00-843-4061	59	5
96906	MS20659-104	5940-00-107-1481	78	4
			119	35
96906	MS20659-105	5940-00-114-1300	119	34
96906	MS20659-108	5940-00-115-2674	118	28
96906	MS20659-141	5940-00-113-9825	118	19
96906	MS20659-142	5940-00-114-1315	119	22
96906	MS20659-166	5940-00-113-9821	118	22
96906	MS20913-4	4730-00-188-3515	188	4
96906	MS20913-6	4730-00-188-3516	205	10
96906	MS20995F41XAR		213	18
96906	MS20995F47		148	5
96906	MS20995F91-8	9505-00-248-9842	249	16
			250	19
96906	MS20995N51-18		218	5
96906	MS21044-N3	5310-00-877-5797	115	11
96906	MS21044-N4	5310-00-877-5796	115	9
			276	18
96906	MS21044-N8	5310-00-877-5795	249	34
96906	MS21044N06	5310-00-081-8087	98	5
96906	MS21044N3	5310-00-877-5797	79	16
			95	8
			102	1
			275	11
			276	2
96906	MS21044N4	5310-00-877-5796	121	31
			122	27
			123	26
			124	26
			125	24
			26	18
			127	29
			128	27

CROSS-REFERENCE INDEXES

CAGEC	PART NUMBER	PART NUMBER INDEX STOCK NUMBER	FIG.	ITEM			
96906	MS21044N4	5310-00-877-5796	129	20			
			130	30			
			262	17			
96906	MS21044N6	5310-00-950-0039	260	6			
96906	MS21044N7	5310-00-088-0552	148	23			
96906	MS21044N8	5310-00-877-5795	260	8			
			271	1			
			277	11			
			293	12			
			294	9			
			294	13			
			96906	MS21045-10	5310-00-982-5009	2	12
						142	7
						224	17
						225	18
						226	14
227	18						
228	16						
229	7						
230	17						
231	24						
233	16						
234	1						
235	6						
237	3						
238	3						
239	2						
240	2						
248	13						
248	13						
249	17						
250	20						
283	10						
292	7						
96906	MS21045-12	5310-00-982-5012	224	16			
			225	20			
			226	15			
			227	17			
			228	15			
			229	16			
			230	20			
			231	25			
			237	4			
			239	3			
96906	MS21045-3	5310-00-061-7326	283	14			
			258	12			
96906	MS21045-4	5310-00-061-7325	259	17			
			23	8			
			46	16			
			47	74			
			49	18			

CROSS-REFERENCE INDEXES

CAGEC	PART NUMBER	PART NUMBER INDEX STOCK NUMBER	FIG.	ITEM
96906	MS21045-4	5310-00-061-7325	50	13
			51	13
			52	15
			53	12
			54	9
			55	3
			56	8
			57	14
			58	14
			68	7
			69	12
			70	10
			80	40
			92	3
			101	4
			101	7
			107	14
			110	11
			114	9
			118	11
			119	9
			121	15
			122	15
			123	15
			124	17
			125	15
			126	24
			127	17
			128	14
			129	16
			130	15
			131	3
			140	16
			149	13
			150	23
			167	18
			171	16
			172	3
			173	2
			174	3
			175	3
			176	6
			177	6
			182	18
			183	14
			184	2
			185	2
			186	7
			187	9
			188	11
			189	10

CROSS-REFERENCE INDEXES

CAGEC	PART NUMBER	PART NUMBER INDEX STOCK NUMBER	FIG.	ITEM
96906	MS21045-4	5310-00-061-7325	190	1
			191	1
			192	4
			193	4
			194	5
			195	4
			196	4
			197	4
			198	21
			199	19
			200	3
			201	13
			202	2
			203	15
			204	4
			209	3
			256	9
			256	18
			257	7
			258	5
			258	8
			259	5
			259	11
			265	19
			266	19
			266	28
			274	22
96906	MS21045-5	5310-00-982-4912	246	10
			40	12
			71	12
			79	19
			80	11
			81	6
			82	1
			94	1
			104	14
			106	13
			118	23
			171	10
			176	18
			188	8
			189	4
			189	4
			209	9
			215	1
			258	22
259	23			
261	4			
265	30			
269	2			
270	2			

CROSS-REFERENCE INDEXES

CAGEC	PART NUMBER	PART NUMBER INDEX STOCK NUMBER	FIG.	ITEM
96906	MS21045-5	5310-00-982-4912	274	11
			276	3
			295	1
96906	MS21045-6	5310-00-982-4908	42	7
			43	4
			44	7
			45	8
			70	18
			71	11
			80	21
			81	18
			84	7
			94	8
			101	7
			114	27
			118	5
			119	30
			150	4
			151	9
			152	1
			153	2
			154	5
			154	5
			154	10
			166	1
			167	7
			171	32
			178	11
			205	9
			219	18
241	5			
242	3			
243	7			
244	2			
258	21			
265	3			
266	16			
276	7			
277	9			
278	5			
279	1			
280	5			
281	4			
282	7			
283	16			
287	14			
96906	MS21045-7	5310-00-274-9364	40	15
			91	12
96906	MS21045-8	5310-00-062-4954	2	15
			42	2
			43	7

CROSS-REFERENCE INDEXES

CAGEC	PART NUMBER	PART NUMBER INDEX		FIG.	ITEM
		STOCK NUMBER			
96906	MS21045-8	5310-00-062-4954		44	3
				45	3
				80	10
				82	16
				107	10
				115	22
				153	6
				177	1
				224	15
				225	12
				226	23
				227	16
				228	14
				229	15
				230	14
				231	21
				233	15
				234	2
				234	2
				235	2
				237	5
				238	2
				239	6
				240	5
				241	14
				242	16
				243	18
				244	15
				245	2
				249	59
				250	10
				254	6
				257	3
	265	33			
	266	10			
	276	8			
	285	14			
	289	6			
	292	4			
	294	18			
96906	MS21045-9	5310-00-982-4903		224	30
				225	31
				226	26
				227	31
				228	29
				229	30
				230	31
96906	MS21083-N12		231	34	
96906	MS21245L10	5310-00-449-2381	267	16	
			91	8	

CROSS-REFERENCE INDEXES

CAGEC	PART NUMBER	PART NUMBER INDEX STOCK NUMBER	FIG.	ITEM
96906	MS21318-47	5305-00-253-5626	236	11
96906	MS21333-102	5340-00-984-8540	46	20
			47	13
			49	9
			50	8
			52	17
			53	13
			54	5
			55	5
			55	5
			56	12
			57	5
			126	23
96906	MS21333-104	5340-00-088-1254	121	14
			122	14
			123	14
			124	16
			125	14
			126	34
			127	16
			128	15
			129	18
			130	14
			131	58
96906	MS21333-105	5340-00-809-1494	92	2
			114	10
			118	10
96906	MS21333-111	5340-00-057-3037	47	7
			49	7
			51	7
			53	7
			131	68
96906	MS21333-116	5340-00-764-7052	118	24
			119	8
96906	MS21333-119	5340-00-050-9077	46	5
			48	16
			52	22
			131	55
96906	MS21333-12	5340-00-905-2691	198	4
96906	MS21333-122	5340-00-833-8476	68	3
			118	2
96906	MS21333-125	5340-00-725-5280	20	14
96906	MS21333-126	5340-00-053-8994	118	4
			119	27
			121	13
			122	13
			123	13
			124	15
			125	13
			126	33
			127	15
			128	13

CROSS-REFERENCE INDEXES

CAGEC	PART NUMBER	PART NUMBER INDEX STOCK NUMBER	FIG.	ITEM
96906	MS21333-126	5340-00-053-8994	129	33
			130	13
96906	MS21333-128	5340-00-702-2848	126	28
96906	MS21333-33	5340-00-827-8314	79	3
96906	MS21333-36	5340-00-286-2494	47	16
			54	11
			55	9
			56	6
			57	9
96906	MS21333-37	5340-00-282-7515	116	1
96906	MS21333-39	5340-00-597-0182	171	4
			182	16
			183	13
96906	MS21333-40	5340-00-282-7521	23	9
			167	17
96906	MS21333-55	5340-00-282-7551	176	16
96906	MS21333-67	5340-00-079-7837	46	10
			48	10
			52	10
96906	MS21333-71	5340-00-057-2904	57	7
96906	MS21333-97	5340-00-080-9853	123	17
96906	MS21334-2	5340-00-930-1754	133	13
96906	MS21334-24	5340-00-725-5268	46	12
			48	11
			52	11
96906	MS21920-45	4730-00-244-9862	40	6
96906	MS24017-4	5310-00-836-5058	186	16
96906	MS24394-6	4730-00-805-2222	221	4
96906	MS24532-2 REV G	6625-01-086-9580	96	8
96906	MS24543-2	6625-00-936-2139	96	5
96906	MS24544-2	6680-00-933-3600	96	9
96906	MS24615-24	5305-00-057-7164	264	4
96906	MS24621-42	5305-00-068-0523	22	1
96906	MS24629-22	5305-00-995-3569	263	2
96906	MS24629-35	5305-00-855-0961	75	12
			263	19
			268	17
96906	MS24629-36	5305-00-855-0960	267	2
			267	7
96906	MS24629-37	5305-00-855-0967	97	1
96906	MS24629-38	5305-00-855-0965	97	1
96906	MS24629-46	5305-00-855-0957	275	2
			281	14
96906	MS24629-56	5305-00-052-6920	107	1
96906	MS24629-57	5305-00-052-6921	282	12
96906	MS24629-60	5305-00-052-7434	107	1
96906	MS24629-66	5305-00-442-3217	263	11
96906	MS24649-46		133	12
96906	MS24665-132	5315-00-839-2325	70	6
			79	13
96906	MS24665-134	5315-00-839-5820	261	10

CROSS-REFERENCE INDEXES

CAGEC	PART NUMBER	PART NUMBER INDEX STOCK NUMBER	FIG.	ITEM
96906	MS24665-214	5315-00-080-3503	287	5
96906	MS24665-283	5315-00-842-3044	79	21
			166	4
			169	4
			274	3
			286	44
			287	8
			290	36
96906	MS24665-353	5315-00-839-5822	29	27
			150	7
			181	17
			285	18
			287	27
			289	8
96906	MS24665-357	5315-00-298-1481	160	9
			294	21
96906	MS24665-259	5315-00-013-7214	236	2
96906	MS24665-360	5315-00-298-1499	136	23
			137	13
96906	MS24665-361	5315-00-059-0184	144	17
			147	1
			158	1
			164	1
			168	14
96906	MS24665-362	5315-00-298-1498	222	11
			222	14
96906	MS24665-421	5315-00-849-9857	150	12
			182	1
			183	23
			246	1
96906	MS24665-423	5315-00-013-7228	292	10
96906	MS24665-425	5315-00-013-7238	281	7
			282	3
96906	MS24665-490	5315-00-059-0205	263	27
96906	MS24665-493	5315-00-018-7988	167	10
96906	MS24665-500	5315-00-187-9567	255	9
96906	MS24665-625	5315-00-209-7273	250	25
96906	MS24665-627	5315-00-013-7308	216	8
			217	10
96906	MS24665-629	5315-00-234-1848	281	16
			282	14
96906	MS24665-631	5315-00-597-7399	236	9
96906	MS24665-655	5315-00-187-9414	249	46
96906	MS24679-63	5310-00-013-1498	268	32
96906	MS25036-114	5940-00-113-9826	114	7
96906	MS25036-133	5940-00-115-5006	92	7
			114	13
			114	19
			114	23
96906	MS25082-12	5310-00-087-3946	113	4
96906	MS25231-1829	6240-00-266-9940	96	3

CROSS-REFERENCE INDEXES

CAGEC	PART NUMBER	PART NUMBER INDEX STOCK NUMBER	FIG.	ITEM
96906	MS25231-1829	6240-00-266-9940	96	12
96906	MS25231-1873	6240-00-419-3185	99	2
96906	MS27039-0825	5305-00-143-3266	160	16
96906	MS27142-2	5935-00-462-6603	118	6
			120	2
96906	MS27143-1	5935-00-114-0607	120	15
96906	MS27144-1	5935-00-167-7775	118	8
			119	1
			120	1
96906	MS27144-2	5935-00-115-2307	118	7
96906	MS27144-3	5935-00-184-6707	119	44
			120	5
96906	MS27147-1	5935-00-900-6281	122	43
			123	30
			131	42
96906	MS27148-1	5999-00-925-6495	119	26
			131	47
96906	MS27148-2	5999-00-057-2929	108	6
			118	32
			131	11
			131	61
96906	MS27151-19	5310-00-010-7823	167	11
96906	MS27152-1	5930-00-058-1576	110	10
96906	MS27183-10	5310-00-809-4058	70	14
			79	32
			80	38
			115	10
			119	32
			126	26
			167	4
			171	30
			187	6
			199	5
			200	12
			201	6
			202	18
			203	5
			204	10
			258	17
			259	21
			265	6
			266	20
			266	29
96906	MS27183-11	5310-00-809-3078	39	7
			79	14
			273	12
96906	MS27183-12	5310-00-081-4219	82	4
			85	7
			132	10
			166	14
			256	12

CROSS-REFERENCE INDEXES

CAGEC	PART NUMBER	PART NUMBER INDEX STOCK NUMBER	FIG.	ITEM			
96906	MS27183-12	5310-00-081-4219	258	23			
			259	30			
			265	2			
			286	36			
			288	42			
			290	32			
			96906	MS27183-13	5310-00-087-7493	215	2
						6	4
			96906	MS27183-14	5310-00-080-6004	11	17
						21	3
22	15						
60	7						
79	17						
80	25						
81	17						
84	8						
91	16						
94	7						
178	8						
198	11						
205	8						
248	3						
258	20						
259	24						
265	4						
266	13						
271	6						
274	4						
96906	MS27183-15	5310-00-809-4061	80	20			
			91	3			
			115	2			
			219	12			
			265	8			
			266	3			
			276	15			
			277	10			
			278	6			
			96906	MS27183-16	5310-00-809-4085	40	14
96906	MS27183-17	5310-00-809-5997	91	13			
			265	36			
96906	MS27183-18	5310-00-809-5998	80	29			
			81	24			
			109	21			
			165	8			
			243	14			
			257	6			
			260	9			
			292	3			
			294	16			
			96906	MS27183-19	5310-00-809-3079	287	6

CROSS-REFERENCE INDEXES

CAGEC	PART NUMBER	PART NUMBER INDEX STOCK NUMBER	FIG.	ITEM
96906	MS27183-21	5310-00-823-8803	285	17
			287	28
			289	10
			294	10
96906	MS27183-22	5310-00-951-7209	283	7
			283	7
			284	8
96906	MS27183-23	5310-00-809-8533	150	13
			245	10
			292	12
96906	MS27183-24	5310-00-809-8536	254	2
96906	MS27183-42	5310-00-014-5850	32	5
			37	7
96906	MS27183-8	5310-00-809-8546	115	7
96906	MS27183-9	5310-00-823-8804	47	23
			49	24
			51	14
			53	17
			140	17
96906	MS27952-34	5310-01-048-9662	29	22
96906	MS27952-34	5310-01-048-9662	29	22
96906	MS27980-21B	5325-00-905-1492	268	11
96906	MS28775-032	5330-01-049-7374	112	12
96906	MS28775-217	5330-00-579-7914	139	22
96906	MS29513-012	5330-00-248-3836	139	16
96906	MS29513-112		71	2
96906	MS29513-13	5330-00-248-3838	139	14
96906	MS29523-1	5315-00-514-2660	84	3
96906	MS3367-2-9	5975-00-156-3253	176	13
96906	MS3456W18-8S	5935-01-077-2622	120	14
96906	MS35140-6	5340-00-282-7793	133	22
96906	MS35190-264	5305-00-957-6641	34	13
96906	MS35190-287	5305-00-954-4295	273	9
96906	MS35191-274	5305-00-984-7342	79	15
96906	MS35191-293	5305-00-957-1497	262	9
96906	MS35206-230	5305-00-889-3000	287	12
96906	MS35206-240	5305-00-984-6226	113	15
96906	MS35206-241	5305-00-984-6189	96	6
			113	11
96906	MS35206-242	5305-00-889-3002	79	1
			109	19
			113	1
96906	MS35206-244	5305-00-984-6192	119	
			268	24
96906	MS35206-247	5305-00-984-6195	59	7
			95	3
			110	15
96906	MS35206-262	5305-00-984-6209	29	6
96906	MS35206-263	5305-00-984-6210	48	8
			52	8
			78	10
			99	6

CROSS-REFERENCE INDEXES

CAGEC	PART NUMBER	PART NUMBER INDEX STOCK NUMBER	FIG.	ITEM
96906	MS35206-265	5305-00-984-6212	91	21
96906	MS35206-279	5305-00-988-1723	120	11
96906	MS35206-281	5305-00-988-1725	273	8
96906	MS35206-282	5305-00-988-1726	273	13
96906	MS35206-283	5305-00-988-1727	39	9
96906	MS35206-284	5305-00-988-1170	287	21
			288	30
96906	MS35206-296	5305-00-984-5676	286	27
			290	16
96906	MS35206-298	5305-00-984-5677	288	6
96906	MS35207-261	5305-00-990-6444	95	6
			102	5
96906	MS35207-263	5305-00-989-7434	46	11
			52	8
			52	14
			275	10
			276	22
96906	MS35207-264	5305-00-989-7435	94	14
			258	16
			258	17
96906	MS35207-266	5305-00-995-3444	268	33
96906	MS35207-267	5305-00-993-1851	259	14
96906	MS35207	5305-00-993-2463	220	7
96906	MS35207-280	5305-00-993-2738	122	46
			131	57
96906	MSW35207-281	5305-00-993-2461	259	9
			276	21
96906	MS35265-94	5305-00-551-5097	160	20
96906	MS35291-061	5305-00-543-2419	91	9
96906	MS35333-35	5310-00-579-5554	125	26
			126	20
96906	MS35333-38	5310-00-559-0070	268	25
96906	MS35333-39	5310-00-576-5752	78	11
			99	5
			268	31
96906	MS35333-40	5310-00-550-1130	139	20
			273	7
			273	32
96906	MS35333-42	5310-00-595-7237	170	3
96906	MS35333-44	5310-00-194-1483	148	8
96906	MS35333-46	5310-00-543-4385	171	6
96906	MS35333-47	5310-00-550-3714	171	36
96906	MS35333-49	5310-00-582-6714	182	8
			183	7
			184	13
			185	10
			198	8
			199	8
			200	17
			201	19
			202	6

CROSS-REFERENCE INDEXES

CAGEC	PART NUMBER	PART NUMBER INDEX STOCK NUMBER	FIG.	ITEM			
96906	MS35333-73	5310-00-543-5933	46	8			
			48	9			
			52	9			
96906	MS35333-75	5310-00-178-8631	78	7			
96906	MS35335-30	5310-00-209-0788	263	3			
96906	MS35335-31	5310-00-596-7693	119	11			
96906	MS35335-33	5310-00-209-0786	47	15			
			54	10			
			55	8			
			56	5			
			57	8			
			107	2			
			131	59			
			96906	MS35335-35	5310-00-627-6128	100	5
						118	16
						121	33
122	29						
127	31						
128	29						
129	15						
130	32						
96906	MS35335-38	5310-00-616-6354				160	39
96906	MS35335-39	5310-00-800-0695				140	10
			160	37			
			248	5			
			249	23			
96906	MS35335-40	5310-00-275-3683	283	2			
96906	MS35338-046	5310-00-004-5033	284	20			
96906	MS35338-27	5310-00-543-5101	215	13			
96906	MS35338-40	5310-00-543-2410	111	4			
96906	MS35338-42	5310-00-045-3299	96	7			
96906	MS35338-43	5310-00-045-3296	109	18			
			29	7			
			69	2			
			105	16			
			110	9			
			116	6			
			96906	MS35338-45	5310-00-407-9566	17	3
						19	27
						22	10
						82	7
84	6						
85	3						
206	24						
206	56						
253	23						
96906	MS35338-46	5310-00-637-9541				4	32
			11	15			
			19	4			
			21	2			
			23	12			

CROSS-REFERENCE INDEXES

CAGEC	PART NUMBER	PART NUMBER INDEX STOCK NUMBER	FIG.	ITEM
96906	MS35338-46	5310-00-637-9541	24	5
			28	5
			58	13
			69	5
			79	7
			80	26
			81	29
			89	4
			91	2
			105	7
			106	9
			109	13
			114	31
			135	3
			145	21
			158	33
			164	33
			168	33
			171	17
			180	8
			219	9
245	4			
96906	MS35338-47	5310-00-209-0965	19	33
			22	21
			29	12
			31	4
			36	5
			140	25
			143	4
			145	3
			145	10
			206	67
			211	16
			213	13
			219	14
96906	MS35338-48	5310-00-003-4094	2	16
			3	3
			7	12
			80	18
			81	38
			135	11
			140	5
			143	8
			161	9
			168	5
			211	2
			213	19
			222	9
			235	2
250	37			
273	20			

CROSS-REFERENCE INDEXES

CAGEC	PART NUMBER	PART NUMBER INDEX STOCK NUMBER	FIG.	ITEM
96906	MS35338-49	5310-00-167-0680	79	37
96906	MS35338-50	5310-00-820-6653	2	4
			2	11
			8	4
			92	13
			135	21
			142	6
			160	24
			249	26
96906	MS35338-51	5310-00-584-7888	169	16
			250	34
96906	MS35338-52	5310-00-754-2005	255	4
96906	MS35338-55	5310-00-060-9435	253	31
96906	MS35340-43	5310-00-721-7809	91	20
96906	MS35340-52	5310-00-926-5884	251	14
96906	MS35340-53	5310-00-926-5885	252	8
96906	MS35420-1	6220-00-752-5992	108	3
96906	MS35420-2	6220-00-752-5993	108	3
96906	MS35421-1	6220-00-299-7425	108	3
96906	MS35421-2	6220-00-299-7426	108	3
96906	MS35422-1	6220-00-729-9295	108	2
96906	MS35423-1	6220-00-577-3434	108	1
96906	MS35423-2	6220-00-726-1916	108	1
96906	MS35424-1	6220-00-577-3435	108	1
96906	MS35424-2	6220-00-727-3288	108	1
96906	MS35478-1683	6240-00-044-6914	103	7
			104	10
			105	3
96906	MS35489-77	5325-00-290-3777	106	17
96906	MS35489-8	5325-00-276-6087	79	11
96906	MS35648-6	5340-00-232-5723	138	8
96906	MS35648-8	5340-00-050-1600	4	28
96906	MS35649-282	5310-00-934-9757	119	12
96906	MS35650-3382	5310-00-058-1626	79	6
96906	MS35672-46	5315-01-132-3569	293	14
96906	MS35691-25	5310-00-891-1711	251	21
			253	3
96906	MS35691-37	5310-00-834-8734	140	6
			287	3
96906	MS35691-45	5310-00-839-2066	221	3
96906	MS35691-5	5310-00-971-7989	33	5
			38	3
			41	18
			65	8
			65	25
			66	7
96906	MS35691-53	5310-00-835-2037	171	15
96906	MS35692-1624	5310-00-682-5684	236	3
96906	MS35692-53	5310-00-842-7783	294	8
			294	22
96906	MS35692-61	5310-00-998-0608	292	11

CROSS-REFERENCE INDEXES

CAGEC	PART NUMBER	PART NUMBER INDEX		FIG.	ITEM
		STOCK NUMBER			
96906	MS35692-69	5310-00-835-2140		160	10
96906	MS35743-36	5320-01-032-6530		287	31
96906	MS35743-38	5320-00-889-2632		285	7
				285	13
				287	10
				287	25
				289	5
				289	16
96906	MS35743-39	5320-00-478-3313		277	2
				278	2
96906	MS35743-78	5320-01-137-7093		283	6
96906	MS35743-79	5320-01-136-4495		283	13
96906	MS35746-1	4730-00-595-0083		182	3
				183	3
				199	13
				200	7
				201	10
				202	10
				209	11
96906	MS35751-41	5306-00-721-5944		288	48
96906	MS35751-42	5306-00-911-5005		286	15
				286	39
				288	2
				288	15
				288	31
				290	34
96906	MS35751-43	5306-00-753-6996		286	25
				288	5
				288	26
				290	14
				290	39
96906	MS35751-44	5306-00-012-0231		286	30
				290	20
				290	40
96906	MS35751-47	5306-00-054-8024		286	5
				288	16
				290	7
96906	MS35751-71	5306-00-816-2441		283	17
96906	MS35751-73	5306-00-177-5707		284	17
96906	MS35756-105	5315-00-850-7038		146	9
				147	20
96906	MS35756-14	5315-00-616-5520		294	4
96906	MS35756-15	5315-00-616-5530		29	16
96906	MS35756-18	5315-00-616-5527		12	3
96906	MS35756-6	5315-00-616-5514		219	3
96906	MS35756-8	5315-00-616-5526		91	6
				150	9
96906	MS35769-21	5330-00-514-3289		155	9
				161	3
96906	MS35769-31	5330-00-199-5884		59	11
96906	MS35782-4	4820-00-752-9040		47	20

CROSS-REFERENCE INDEXES

CAGEC	PART NUMBER	PART NUMBER INDEX STOCK NUMBER	FIG.	ITEM
96906	MS35782-4	4820-00-752-9040	49	22
			53	15
			75	11
			84	13
			87	6
96906	MS35782-5	4820-00-849-1220	82	12
			177	5
			50	3
96906	MS35783-2	4820-00-845-1096	24	14
96906	MS35810-32	5315-00-845-4232	70	7
96906	MS35810-6	5315-00-140-1938	29	28
			150	5
			181	19
			23	2
			23	5
96906	MS35842-12	4730-00-908-3193	84	16
96906	MS35842-13	4730-00-909-8627	24	1
96906	MS35842-14	4730-00-908-6292	82	18
96906	MS35842-15	4730-00-908-6293	99	3
			80	35
			82	20
			108	5
			95	1
			95	5
			94	3
			95	1
			102	3
			110	2
96906	MS39182-8	4730-00-143-9282	188	1
			189	1
			199	20
			200	5
			205	14
96906	MS39182-9	4730-00-426-8352	178	4
			205	11
			205	22
96906	MS39189-2	4730-00-278-8902	76	4
96906	MS39190-1	4730-00-974-9285	76	4
96906	MS39191-3	4730-00-930-6354	188	15
			189	15
			110	6
96906	MS45904-68	5310-00-889-2528	123	28
			100	3
			114	28
96906	MS45904-72	5310-00-889-2527	116	4
96906	MS45904-76	5310-00-061-1258	118	3
			135	17
			155	7
96906	MS49006-10	4730-00-968-6129	110	13
96906	MS500040-6	6680-00-226-4574	110	13
96906	MS51065-36-2	3030-00-778-1241	91	10
96906	MS51066-47-2	3030-00-834-0507	219	7
96906	MS51095-374	5305-00-964-0565	19	26

CROSS-REFERENCE INDEXES

CAGEC	PART NUMBER	PART NUMBER INDEX STOCK NUMBER	FIG.	ITEM
96906	MS51095-386	5305-00-941-9460	159	10
			165	10
96906	MS51095-410	5305-00-903-7794	157	14
			163	14
96906	MS51096-359	5305-00-912-5113	107	21
			178	7
			259	26
			271	4
			279	3
96906	MS51096-59	5305-00-912-5113	43	3
			107	7
96906	MS51113-1	5930-00-307-8856	94	13
96906	MS51301-1	2590-00-900-1640	111	2
96906	MS51374-1	2640-00-994-5773	214	4
96906	MS51527A10	4730-00-974-7313	47	22
			49	23
			50	16
			53	16
96906	MS51527A6	4730-00-143-3941	221	1
96906	MS51811-3	4730-01-008-2948	46	18
			48	6
			52	6
96906	MS51814-3	4730-00-004-8101	48	5
96906	MS51815-3	4730-00-096-8756	46	14
			48	13
			52	13
96906	MS51820-3	4730-00-944-1553	46	7
			52	19
96906	MS51821-5	4730-01-015-1094	192	9
			201	1
96906	MS51845-4	4730-00-249-3885	202	9
96906	MS51846-20	4730-00-222-1837	183	17
96906	MS51846-67	4730-00-196-1993	202	17
96906	MS51849-66	5305-00-179-8946	115	8
96906	MS51861-24	5305-00-432-4163	261	13
			263	20
96906	MS51861-36	5305-00-432-4171	261	21
96906	MS51861-37	5305-00-432-4172	108	9
96906	MS51861-40	5305-00-432-7956	112	8
96906	MS51861-47	5305-00-432-4203	116	2
96906	MS51862-53		94	4
96906	MS51884-5		4	25
96906	MS51922-1	5310-00-088-1251	39	6
96906	MS51922-13	5310-00-984-3807	29	29
			79	20
			132	7
			178	9
			256	11
			273	15
96906	MS51922-17	5310-00-087-4652	284	19
96906	MS51922-2	5310-00-929-1807	180	3

CROSS-REFERENCE INDEXES

CAGEC	PART NUMBER	PART NUMBER INDEX STOCK NUMBER	FIG.	ITEM			
96906	MS51922-21	5310-00-959-1488	29	24			
			79	18			
			107	4			
			121	24			
			122	30			
			124	28			
			125	27			
			126	21			
			127	25			
			128	23			
			129	24			
			130	26			
			131	56			
			181	1			
			205	5			
			271	7			
			286	22			
			287	32			
			288	13			
			290	21			
290	46						
291	3						
96906	MS51922-61	5310-00-832-9719	254	1			
96906	MS51922-9	5310-00-984-3806	251	2			
			252	10			
			286	35			
			288	9			
			288	41			
			290	28			
			96906	MS51928-1	5340-01-107-6971	98	2
96906	MS51932-154	5315-00-237-6341	285	16			
			287	41			
			289	9			
			246	2			
96906	MS51932-181	5315-00-128-2050	246	2			
96906	MS51943-32	5310-00-935-9022	79	31			
			221	11			
			274	14			
96906	MS51943-33	5310-00-814-0673	274	14			
96906	MS51943-34	5310-00-241-6658	293	25			
96906	MS51943-36	5310-00-814-0672	60	1			
			107	19			
			176	14			
			248	14			
			259	25			
			283	16			
			291	3			
			291	9			
			293	21			
			96906	MS51943-40	5310-00-488-3888	81	22
			232	1			
232	1						
232	1						

CROSS-REFERENCE INDEXES

CAGEC	PART NUMBER	PART NUMBER INDEX		FIG.	ITEM
		STOCK NUMBER			
96906	MS51943-40	5310-00-488-3888		251	5
				265	29
				266	27
				284	16
				287	34
96906	MS51943-43	5310-00-061-4651		217	3
96906	MS51943-44	5310-00-241-6664		284	9
				293	22
96906	MS51943-46	5310-00-935-3569		240	3
				283	14
96906	MS51947-1	5306-00-569-9018		212	4
96906	MS51947-2	5306-01-206-8407		212	4
96906	MS51952-2	4730-00-277-5553		149	9
				183	18
				205	19
				182	5
				183	22
96906	MS51952-4	4730-00-277-5555		199	10
				200	15
				201	8
				202	15
				203	11
				204	13
				188	7
				189	5
				20	19
				148	4
96906	MS51953-97	4730-00-196-1468		273	21
96906	MS51963-139	5305-00-725-0164		116	7
96906	MS51967-14	5310-00-768-0318		120	13
96906	MS51967-2	5310-00-761-6882		273	30
				287	23
				288	29
				82	6
				85	2
				273	28
				286	1
				286	29
				286	34
				288	10
				288	23
				288	32
				288	40
				290	1
	290	19			
	290	27			
	290	43			
96906	MS51967-5	5310-00-880-7744		82	6
				85	2
				273	28
				286	1
				286	29
96906	MS51967-8	5310-00-732-0558		286	34
				288	10
				288	23
				288	32
				288	40
96906	MS51967-8	5310-00-732-0558		290	1
				290	19
				290	27
				290	43
				105	8
	106	10			
	109	12			
	168	34			

CROSS-REFERENCE INDEXES

CAGEC	PART NUMBER	PART NUMBER INDEX STOCK NUMBER	FIG.	ITEM
96906	MS51967-8	5310-00-732-0558	283	1
96906	MS51968-11	5310-00-880-7745	145	5
			168	9
			211	17
			213	14
96906	MS51968-14	5310-00-732-0560	16	3
			16	7
			16	12
			251	25
			253	7
96906	MS51968-15	5310-00-943-2141	253	13
96906	MS51968-17	5310-00-763-8911	160	40
			181	16
			249	42
96906	MS51968-2	5310-00-768-0319	46	17
			52	16
			70	4
			105	17
			111	5
			220	9
96906	MS51968-20	5310-00-763-8905	109	25
			135	22
			294	27
96906	MS51968-5	5310-00-880-7746	256	14
96906	MS51968-8	5310-00-732-0559	79	22
			170	2
			198	16
			215	14
			245	8
96906	MS51983-5	5310-01-045-3708	211	9
96906	MS51983-6	5310-01-045-3709	211	9
96906	MS51983-7	5310-01-270-5463	212	2
			213	24
96906	MS51983-8	5310-01-229-8029	212	2
			246	4
96906	MS52125-2	6220-01-093-4439	103	2
96906	MS52149-1	6140-01-210-1964	114	26
96906	MS53000-1	2590-00-801-2355	100	7
96906	MS53011-1	2920-00-304-3493	92	9
96906	MS53041-7	2990-00-408-9135	81	15
96906	MS53042-1	5340-00-741-1057	81	16
96906	MS53046-3	6140-00-404-2669	115	3
96906	MS53053-1	2540-00-409-8891	279	2
96906	MS53063-3	2940-00-071-2653	39	8
96906	MS53068-1	2530-00-693-1029	212	1
			213	25
96906	MS53068-2	2530-00-359-1162	212	1
			213	26
96906	MS53075-1	2910-00-459-8447	59	2
96906	MS75004-1	5940-00-549-6581	114	17
96906	MS75004-2	5940-00-549-6583	114	8

CROSS-REFERENCE INDEXES

CAGEC	PART NUMBER	PART NUMBER INDEX		FIG.	ITEM			
		STOCK	NUMBER					
96906	MS75021-2	5935-00-846-3884		121	11			
				122	11			
				123	11			
				124	11			
				125	11			
				126	6			
				127	11			
				128	11			
				129	4			
				130	11			
			96906	MS87006-13	4030-00-780-9350		115	6
							234	13
							241	3
							242	8
	243	3						
	244	6						
96906	MS87006-32	4030-01-238-8943		252	5			
96906	MS87006-33	4030-00-948-7315		233	4			
				234	10			
				287	17			
				293	4			
96906	MS87006-41	4030-00-999-4048		233	2			
96906	MS90530-2	5930-00-692-9258		93	1			
96906	MS90725-103	5305-00-717-3999		253	8			
96906	MS90725-109	5305-00-044-4153		80	19			
				81	37			
96906	MS90725-161	5305-00-724-5909		142	5			
96906	MS90725-173	5305-00-724-5939		2	3			
96906	MS90725-31	5306-00-225-8496		84	5			
				253	22			
96906	MS90725-33	5306-00-225-8498		274	12			
96906	MS90725-36	5306-01-075-8519		22	11			
96906	MS90725-4	5305-00-225-3838		69	1			
96906	MS90725-43	5305-00-225-8507		206	25			
96906	MS90725-6	5305-00-068-0502		41	10			
				110	8			
				273	29			
				115	21			
96906	MS90726-110	5305-00-716-8186		115	21			
96906	MS90726-112	5305-00-716-8184		107	9			
				257	8			
				265	37			
				266	9			
				266	9			
96906	MS90726-113	5305-00-725-4183		42	5			
				43	8			
				44	2			
				45	4			
				45	5			
				80	6			
				177	2			
				230	9			
				233	13			

CROSS-REFERENCE INDEXES

CAGEC	PART NUMBER	PART NUMBER INDEX STOCK NUMBER	FIG.	ITEM			
96906	MS90726-113	5305-00-725-4183	233	13			
			233	18			
			234	6			
			234	6			
			237	7			
			241	16			
			242	12			
			243	12			
			244	11			
			245	6			
			260	16			
			292	5			
			294	6			
			294	14			
			96906	MS90726-115	5305-00-226-7768	44	8
						81	26
						230	18
237	7						
244	13						
277	7						
284	10						
96906	MS90726-117	5305-00-716-8182	254	4			
96906	MS90726-120	5305-00-246-6566	251	12			
96906	MS90726-124	5305-00-716-8174	292	8			
96906	MS90726-130	5305-00-144-8217	186	20			
96906	MS90726-132	5305-00-724-6803	79	36			
96906	MS90726-139	5305-00-724-6772	224	32			
			225	33			
			226	28			
			227	33			
			228	31			
			229	32			
			230	33			
			231	36			
96906	MS90726-3	5305-00-068-0504	114	11			
			129	26			
			256	16			
96906	MS90726-31	5306-00-225-9086	258	24			
			259	31			
			274	10			
			276	6			
96906	MS90726-33	5306-00-225-9088	71	8			
			82	5			
			171	8			
			176	19			
			258	10			
			259	7			
			270	6			
96906	MS90726-34	5306-00-225-9089	118	25			
			132	11			
			188	10			

CROSS-REFERENCE INDEXES

CAGEC	PART NUMBER	PART NUMBER INDEX STOCK NUMBER	FIG.	ITEM
96906	MS90726-34	5306-00-225-9089	189	14
			265	32
			274	18
96906	MS90726-36	5305-00-225-9091	29	38
			79	29
			171	25
			188	10
			189	14
96906	MS90726-37	5305-00-225-9092	215	8
			40	11
96906	MS90726-38	5306-00-225-9093	295	8
			80	5
96906	MS90726-45	5306-00-225-9100	171	25
			293	23
96906	MS90726-60	5305-00-269-2803	60	3
			70	16
			84	10
			94	6
			107	7
			107	12
			118	40
			150	21
			171	34
			241	11
			242	1
			243	10
			244	4
			244	10
			260	10
			265	16
			266	14
276	13			
277	5			
278	7			
280	2			
281	2			
291	11			
96906	MS90726-61	5305-00-269-2804	243	24
			265	7
			266	2
			291	6
96906	MS90726-65		29	40
96906	MS90726-67	5305-00-269-2811	29	36
			79	23
			260	7
96906	MS90727-10	5305-00-267-8954	68	11
			111	3
			123	23
			173	4
			184	9
			188	14

CROSS-REFERENCE INDEXES

CAGEC	PART NUMBER	PART NUMBER INDEX STOCK NUMBER	FIG.	ITEM			
96906	MS90727-10	5305-00-267-8954	190	3			
			191	3			
			194	4			
			195	3			
			196	8			
			197	5			
			198	3			
			201	4			
			202	19			
			203	4			
			204	11			
			96906	MS90727-111	5305-00-719-5219	42	5
						42	6
45	2						
45	5						
153	7						
177	2						
225	8						
233	6						
233	13						
245	1						
251	1						
257	4						
260	1						
271	2						
271	2						
285	10						
287	36						
289	2						
292	2						
96906	MS90727-112	5305-00-725-0154	265	23			
96906	MS90727-113	5305-00-719-5221	265	35			
			266	23			
			294	15			
96906	MS90727-114	5305-00-719-5235	42	6			
			42	8			
			43	8			
			44	4			
			45	9			
			81	25			
			107	9			
			115	26			
			224	13			
			224	31			
			225	14			
			225	32			
			226	27			
			227	14			
			227	32			
228	12						
228	30						
229	13						

CROSS-REFERENCE INDEXES

CAGEC	PART NUMBER	PART NUMBER INDEX		FIG.	ITEM			
		STOCK NUMBER						
96906	MS90727-114	5305-00-719-5235		229	31			
				230	32			
				231	20			
				231	35			
				234	8			
				235	4			
				237	6			
				238	5			
				239	7			
				240	7			
				241	12			
				242	14			
				243	19			
				284	12			
				294	26			
			96906	MS90727-115	5305-00-719-5238		42	8
							115	26
	249	43						
	265	26						
	265	35						
96906	MS90727-116	5305-00-719-5239		232	6			
				232	6			
				232	6			
				238	12			
				265	25			
96906	MS90727-117	5305-00-719-5240		232	5			
				232	5			
96906	MS90727-119	5305-00-719-5243		260	14			
96906	MS90727-12	5305-00-267-8956		69	7			
				129	27			
				176	3			
				193	9			
				197	10			
				203	3			
				204	18			
				209	5			
				221	8			
				257	12			
96906	MS90727-122	5305-00-719-5269		250	28			
96906	MS90727-123	5305-00-719-5270		2	7			
				80	8			
96906	MS90727-125	5305-00-719-5274		293	10			
96906	MS90727-13	5305-00-267-8957		121	28			
				122	24			
				124	23			
				125	21			
				126	16			
				127	26			
				128	24			
				130	27			
				139	21			

CROSS-REFERENCE INDEXES

CAGEC	PART NUMBER	PART NUMBER INDEX STOCK NUMBER	FIG.	ITEM
96906	MS90727-13	5305-00-267-8957	176	3
			190	9
			192	12
			194	7
			198	19
96906	MS90727-14	5305-00-267-8958	190	9
			192	12
			195	8
			196	3
			224	28
96906	MS90727-140	5305-00-725-0145	225	29
			226	24
			226	31
			227	29
			228	27
			229	28
			230	28
			230	28
96906	MS97027-16	5305-00-267-8960	176	3
			191	9
96906	MS90727-162	5305-00-727-2283	233	19
			238	11
			238	11
96906	MS90727-163	5305-00-726-2550	224	20
			225	21
			226	16
			227	21
			228	19
			229	20
			230	21
			231	26
			234	5
			235	9
			237	13
			239	14
			240	14
96906	MS90727-164	5305-00-726-2551	248	4
			292	6
			233	8
			235	5
			238	9
			248	11
96906	MS90727-165	5305-00-726-2552	293	17
			238	7
			248	10
			284	15
96906	MS90727-166	5305-00-726-2553	248	6
96906	MS90727-169	5305-00-726-2556	142	2
96906	MS90727-174	5305-00-726-2561	2	8
96906	MS90727-187	5305-00-916-2345	224	19
			227	20
96906	MS90727-188	5305-00-948-0749	225	17
			226	13

CROSS-REFERENCE INDEXES

CAGEC	PART NUMBER	PART NUMBER INDEX		FIG.	ITEM
		STOCK	NUMBER		
96906	MS90727-188	5305-00-948-0749		228	18
				229	19
				230	16
				231	23
				237	10
96906	MS90727-189	5305-00-762-6041		239	12
				240	11
				237	8
96906	MS90727-190	5305-00-926-1826		239	10
				240	9
				283	15
				237	12
96906	MS90727-191	5305-00-948-0803		239	13
				240	13
96906	MS90727-3	5305-00-267-8952		101	6
96906	MS90727-32	5306-00-050-1238		66	21
				79	25
				81	8
				94	2
				104	4
				106	18
				209	10
				258	6
				265	1
				269	1
				270	4
				295	5
			96906	MS90727-35	5306-00-051-4077
96906	MS90727-4	5305-00-068-0512		171	3
				256	8
96906	MS90727-5	5305-00-267-8953		47	9
				49	10
				57	4
				68	5
				80	37
				118	13
				119	10
				129	19
				167	16
				184	9
				186	10
				256	3
				257	10
				258	25
				259	8
				265	14
	266	32			
	276	4			
96906	MS90727-58	5305-00-269-3234		101	3
				121	22
				127	23
				128	21

CROSS-REFERENCE INDEXES

CAGEC	PART NUMBER	PART NUMBER INDEX		FIG.	ITEM
		STOCK NUMBER			
96906	MS90727-58	5305-00-269-3234		130	24
				176	11
				271	9
				280	1
				281	1
				293	6
96906	MS90727-59	5305-00-269-3235		60	4
96906	MS90727-6	5306-00-068-0513		23	11
				47	11
				49	11
				50	7
				53	9
				54	12
				55	6
				56	7
				57	6
				79	4
				107	16
				118	9
				119	28
				121	20
				122	20
				123	16
				124	19
				125	20
				126	22
				127	19
				128	17
				129	22
				130	20
				131	1
				149	15
				150	19
				167	2
	177	8			
	182	17			
	183	12			
	184	7			
	185	6			
	186	11			
	192	2			
	199	12			
	257	2			
	258	2			
	259	2			
	259	28			
	262	2			
	274	20			
96906	MS90727-61	5305-00-269-3237		80	31
96906	MS90727-62	5305-00-269-3238		81	36
				81	19

CROSS-REFERENCE INDEXES

CAGEC	PART NUMBER	PART NUMBER INDEX STOCK NUMBER	FIG.	ITEM			
96906	MS90727-62	5305-00-269-3238	131	54			
			150	18			
			166	9			
			167	5			
			205	6			
			241	7			
			242	11			
			243	13			
			266	12			
			280	3			
			282	1			
			291	10			
			96906	MS90727-63	5305-00-269-3239	71	9
						80	24
81	27						
114	29						
118	1						
166	8						
181	3						
219	11						
245	3						
260	7						
276	16						
283	11						
96906	MS90727-64	5305-00-269-3240				81	20
						180	4
			181	14			
			198	12			
			219	8			
			248	2			
			260	7			
			265	28			
			266	7			
			276	14			
			291	7			
96906	MS90727-65	5305-00-269-3241	89	3			
96906	MS90727-66	5305-00-269-3242	29	26			
			150	1			
			166	6			
			215	12			
96906	MS90727-68	5305-00-269-3244	286	19			
			288	12			
			290	22			
			290	45			
			181	11			
96906	MS90727-69	5305-00-269-3245	181	11			
96906	MS90727-7	5306-00-068-0514	46	21			
			47	5			
			49	5			
			51	5			
			52	18			
			53	5			

CROSS-REFERENCE INDEXES

CAGEC	PART NUMBER	PART NUMBER INDEX STOCK NUMBER	FIG.	ITEM
96906	MS90727-7	5306-00-068-0514	54	16
			55	7
			57	10
			58	1
			70	15
			115	14
			119	40
			171	20
			172	4
			174	6
			175	5
			176	9
			184	10
			185	14
			186	4
			188	14
			189	12
			190	3
			190	6
			191	6
			192	7
			193	2
			197	3
			200	13
			256	5
			256	17
			258	18
259	22			
96906	MS90727-71	5305-00-269-3247	42	3
			43	2
			44	6
			45	7
			260	11
96906	MS90727-72	5305-00-269-3248	293	16
96906	MS90727-75	5305-00-269-4528	54	3
96906	MS90727-8	5305-00-068-0515	68	12
			101	3
			123	20
			126	30
			140	22
			171	29
			176	9
			186	4
			187	5
			192	7
			195	5
			199	3
			200	21
202	21			
259	18			
265	5			

CROSS-REFERENCE INDEXES

CAGEC	PART NUMBER	PART NUMBER INDEX STOCK NUMBER	FIG.	ITEM
96906	MS90727-8	5305-00-068-0515	266	22
96906	MS90727-84	5305-00-709-8283	143	5
96906	MS90727-87	5305-00-709-8523	40	13
			219	13
96906	MS90727-89	5305-00-709-8539	91	15
96906	MS90727-9	5305-00-068-0516	56	4
			92	1
			140	19
			194	3
			196	6
96906	MS90728-10	5305-00-068-0509	34	2
96906	MS90727-112	5305-00-071-2068	2	17
96906	MS90728-113	5305-00-071-2069	2	18
96906	MS90728-115	5305-00-071-2071	159	7
			165	7
96906	MS90728-116	5305-00-071-2072	143	11
			239	8
			240	8
			276	9
96906	MS90728-160	5305-00-724-7219	160	26
96906	MS90728-165	5305-00-724-7223	92	14
			160	25
96906	MS90728-167	5305-00-724-7225	249	25
96906	MS90728-168	5305-00-724-7228	217	4
96906	MS90728-17	5305-00-071-2514	139	19
96906	MS90728-189	5305-00-922-7994	249	3
96906	MS90728-190	5305-00-947-4353	250	35
96906	MS90728-20	5305-00-071-2517	148	14
96906	MS90728-38	5306-00-226-4831	206	57
96906	MS90728-39	5306-00-226-4832	286	40
			288	47
			290	33
96906	MS90728-57	5305-00-721-5492	58	12
			118	15
			171	18
96906	MS90728-59	5305-01-140-9118	80	27
96906	MS90728-61	5305-00-543-2419	158	32
			164	32
96906	MS90728-62	5305-00-068-0511	28	6
			69	6
			114	32
			135	4
96906	MS90728-7	5305-00-071-2505	17	12
			41	22
96906	MS90728-8	5305-00-225-3843	116	5
96906	MS90728-85	5305-00-071-1786	146	1
96906	MS90728-87	5305-00-071-1788	143	10
			145	7
			145	11
96906	MS90728-88	5305-00-071-1789	145	4
96906	MS90728-90	5305-00-071-2056	206	65

CROSS-REFERENCE INDEXES

CAGEC	PART NUMBER	PART NUMBER INDEX STOCK NUMBER	FIG.	ITEM
96906	MS90728-99	5305-00-071-2063	251	19
96906	MS9320-14	5310-00-184-8992	243	20
			260	15
81349	M13516-1-1	5925-00-026-4767	97	2
			97	2
81349	M13516-1-4		97	2
81349	M24066-2-324	5340-01-138-4994	261	1
			287	13
81349	M43436/1-1	9905-00-752-4649	114	5
			118	35
			120	20
			120	25
			121	6
			122	6
			122	35
			122	42
			123	6
			124	6
			125	6
			126	2
			127	6
			128	6
			129	3
			130	6
			131	9
			131	14
			131	22
			131	28
			131	36
			131	41
			131	50
			132	5
			133	5
			133	11
			133	18
81349	M43436/1-2	9905-00-841-4445	118	29
			118	39
81349	M43436/1-3	9905-00-893-3570	92	5
			114	15
			114	21
			114	25
			121	7
			122	7
			123	7
			124	7
			125	7
			127	7
			128	7
			129	12
			130	7
81349	M43436/1-4	9905-00-945-7637	131	64

CROSS-REFERENCE INDEXES

CAGEC	PART NUMBER	PART NUMBER INDEX STOCK NUMBER	FIG.	ITEM
81349	M43436/4-2	9905-00-935-7777	126	12
81349	M5501/7-F6	5340-01-026-3251	115	4
40342	N10801	3810-00-353-1983	139	11
40342	N10923	5360-00-424-1513	139	5
40342	N12945A	4730-00-832-7107	139	15
06721	N30190DA	2530-01-222-8795	207	1
15434	S-1004-A	4730-00-289-5179	88	4
			88	9
15434	S-1076		20	16
15434	S-112-A	5305-01-114-0895	7	13
15434	S-1315	5305-00-757-6567	41	16
72210	S-13227	4820-00-848-4361	222	4
72210	S-13354D	2530-01-131-7855	222	3
15434	S-152	5305-00-340-3492	26	10
15434	S-159-B	5305-00-493-3959	38	18
			66	4
15434	S-189-C	5305-00-509-8106	93	3
15434	S-217	5310-00-650-0187	206	68
15434	S-2286	5305-00-804-6318	38	16
72210	S-4282	5310-01-133-4480	222	8
15434	S-604	5310-00-261-7340	41	13
15434	S-622	5310-00-562-6557	36	6
15434	S-631	5310-00-562-6560	66	23
15434	S-910-B	4730-01-160-3579	22	23
15434	S-923-E	4820-00-242-2998	71	7
03477	SM1804	4730-00-014-2432	20	11
70411	SP2346CM	4820-00-808-6905	69	14
			70	9
06383	SST2SC	5975-00-074-2072	118	18
			120	26
29930	ST409	3110-00-554-3450	136	18
15434	S1002A	4730-00-365-2690	88	1
15434	S1003A	5365-00-598-5255	88	5
			88	8
15434	S1005A	4730-00-374-4282	88	10
15434	S1077	5365-00-362-1880	20	17
15434	S1090	4730-01-201-0717	88	6
15434	S115A		90	18
15434	S116C	5305-00-890-3784	90	15
15434	S126	5305-00-177-5552	24	6
15434	S129	5305-00-546-6698	4	33
15434	S130A	5305-00-206-4527	19	29
15434	S131C		90	17
72210	S13353		222	6
15434	S147B	5306-00-136-9751	22	13
72210	S14955T	5305-01-132-8387	222	10
03743	S150	5340-00-329-4420	261	18
72210	S15079H	5340-01-124-3189	222	7
15434	S155	5305-01-028-8869	90	25
15434	S159B	5305-00-493-3959	33	18

CROSS-REFERENCE INDEXES

CAGEC	PART NUMBER	PART NUMBER INDEX STOCK NUMBER	FIG.	ITEM
15434	S172C	5305-00-797-2455	67	2
15434	S176	5305-00-795-9343	3	2
15434	S196A	5305-00-795-9352	19	35
15434	S199A	5305-01-126-8811	19	28
15434	S223	5310-00-521-8595	21	1
			65	1
			66	1
15434	S2286	5305-00-804-6318	33	16
15434	S285	5310-00-470-6154	90	22
15434	S3101	5330-00-417-3528	17	6
15434	S315	5315-00-886-1432	206	44
15434	S510	5315-00-238-7631	90	5
15434	S606	5310-00-410-6756	37	6
15434	S622	5310-00-562-6557	22	22
			26	9
15434	S626	5310-00-562-6558	22	9
			206	23
			206	55
15434	S631	5310-00-562-6560	17	10
15434	S719	5340-00-276-5847	4	8
15434	S915A	4730-00-801-8186	22	24
15434	S965E	5365-00-404-2934	206	37
15434	S987	4730-00-193-7080	20	5
59730	TG2	5940-00-705-6702	118	20
			119	21
91265	TS33-016	5330-00-951-3538	66	17
81348	TYIV/CL1/TRVC8	2640-01-098-2029	214	5
82679	WA132	5310-00-079-9573	109	22
81348	WW-P-417ACABCA		151	16
81348	WW-P-471ACABCA	4730-00-018-9566	4	15
			5	5
			8	1
			11	18
			19	18
			25	11
			27	8
			29	10
			90	9
			152	15
			154	17
81348	WW-P-471ACABCB	4730-00-954-1281	155	6
81348	WW-P-471ACABCC	4730-01-224-4152	11	6
81348	WW-P-471ACBBCG	4730-00-640-0279	135	18
81348	WW-P-471ACBBUH	4730-00-203-0549	4	7
81348	ZZ-I-550E/GP2/12 .00-20/TR78A/OC	2610-00-051-9454	214	3
81348	ZZ-I-550E/GP2/14 .00-20/TR179A/OC	2610-00-051-9464	214	3
81348	ZZ-T-381/GRP3/12 .00-20/G/TBMS	2610-00-944-7004	214	1
77640	032156	5977-00-578-6495	113	13

CROSS-REFERENCE INDEXES

CAGEC	PART NUMBER	PART NUMBER INDEX STOCK NUMBER	FIG.	ITEM
77640	032200-17	5330-00-733-9765	223	5
77640	032205	5330-00-733-9766	223	2
77640	032249	5330-00-798-4635	223	4
73740	032262	5940-00-430-7474	112	5
77640	032460	5330-01-143-6486	223	3
14371	C8-201941	5310-01-080-9007	249	18
14371	08-202008	5315-01-080-9051	249	48
14371	08-202461	5360-01-080-9008	249	29
14371	08-204655	5310-01-080-9012	249	24
14371	08-204702	5307-01-080-0492	249	55
14371	08-204981	5310-01-079-7059	249	35
14371	08-205614	5306-01-080-4757	249	47
79500	1JH4350REVCPC	5330-00-514-4804	65	12
70960	10-X-5070	5306-01-129-0327	154	4
72447	10-30	5310-00-661-9586	29	15
77820	10-42617-10S	5935-00-605-9322	119	36
			131	24
78500	10X507	5306-00-737-6152	153	1
			168	1
29930	100085R1	3110-00-227-3401	136	4
15434	100099	5330-00-809-2667	34	6
			67	6
15434	100129	5305-00-721-3698	66	24
89346	100274R1	2520-00-740-9542	150	2
15434	100478	5330-00-081-9289	33	8
			38	8
15434	100670		13	1
89345	100710R11	3040-00-740-9544	150	6
15434	100764	5330-00-506-4866	32	2
31007	101209R1		201	5
31007	101368R1		188	2
73370	101487	5310-00-595-6398	75	2
15434	101662	2815-00-327-6439	19	25
72447	10335SF	2520-00-040-2339	152	3
72447	10337-2SF	2520-00-040-2341	154	1
02413	104-310-3	3110-00-155-6741	137	11
21450	104063	5320-01-310-4625	275	8
89346	104842R92	2510-00-741-1110	251	17
15434	105199	2815-00-829-5227	26	6
15434	105574	5305-00-463-0429	22	4
15434	105953	5306-00-804-2468	4	21
15434	106276	5330-00-551-4007	90	12
15434	106943	5310-00-506-4869	66	20
15434	107738	2815-00-505-5119	14	7
15434	108330	5310-00-486-2505	89	5
			90	20
			206	60
15434	108392	5365-01-197-3179	25	7
19207	10864803	5340-00-177-8312	256	15
19207	10871081	5310-00-947-2962	153	11
19207	10871093	2520-00-656-0323	153	8

CROSS-REFERENCE INDEXES

CAGEC	PART NUMBER	PART NUMBER INDEX		FIG.	ITEM
		STOCK	NUMBER		
19207	10871206	5340-01-120-2891		228	9
19207	10871207	5340-00-231-0278		284	11
19207	10871208	5340-00-409-4019		284	4
19207	10871210	5340-00-409-4018		248	13
19207	10871250	2530-00-403-5718		29	30
19207	10871251	5306-00-869-6549		252	3
19207	10871252	5310-00-143-6456		253	34
19207	10871253	5306-00-175-4967		253	35
19207	10871259	2590-01-179-1064		43	5
19207	10871273	2510-01-158-3243		251	9
19207	10871278			290	30
19207	10871279			290	29
19207	10871282	2510-01-131-0112		290	25
19207	10871283	2510-01-131-0113		290	25
19207	10871284	2510-01-083-1156		290	24
19207	10871285	2510-01-082-3788		290	24
19207	10871286			290	38
19207	10871287	2540-01-082-7457		290	37
19207	10871288	2510-01-103-5995		290	37
19207	10871289	2510-00-408-2439		289	12
19207	10871290	2510-00-408-2453		289	12
19207	10871291			209	12
19207	10871292			290	13
19207	10871293	2540-01-082-3592		290	11
19207	10871294	2510-01-129-6074		290	11
19207	10871295	2510-00-409-4020		289	11
19207	10871296	2510-00-408-2452		289	11
19207	10871297	2510-00-408-2448		289	13
19207	10871356	2510-00-409-7971		289	14
19207	10871424	5340-01-114-7654		259	20
19207	10871433			150	15
19207	10871438	3040-00-177-7907		150	8
19207	10871456	2540-00-417-2583		277	6
19207	10871458	2590-00-459-3192		277	8
19207	10871462	2540-00-472-1696		277	1
19207	10871475	5340-00-405-9781		276	12
19207	10871476	5340-00-408-4660		276	5
19207	10871480	5340-00-493-8816		276	17
19207	10871484	2540-00-177-7876		276	1
19207	10871487	3040-00-407-6749		140	1
19207	10871488	3040-00-196-2615		138	1
19207	10871489	2520-00-407-6750		29	35
19207	10871490	5340-00-422-2072		29	39
19207	10871493	2530-00-403-5720		181	15
19207	10871494	4710-00-177-8407		29	32
19207	10871495			181	7
19207	10871496	5340-00-403-5719		181	13
19207	10871805	5340-01-206-8462		275	6
19207	10872111			280	9
19207	10872159	5310-00-180-8544		232	2
				232	2

CROSS-REFERENCE INDEXES

CAGEC	PART NUMBER	PART NUMBER INDEX STOCK NUMBER	FIG.	ITEM
19207	10872159	5310-00-180-8544	232	2
15434	108722	5340-00-400-3449	88	11
19207	10872229	3040-00-862-2670	79	24
19207	10872235	5315-00-850-7040	79	27
19207	10876527	5995-00-231-7422	133	7
19207	10876543	5995-00-231-7423	133	7
19207	10876547	5995-00-159-8933	133	1
19207	10876599	2540-01-085-3589	247	1
19207	10883101	2540-00-408-4618	271	3
19207	10883102	2510-00-408-4634	271	3
19207	10883103	2540-00-409-8939	271	5
19207	10883104	2510-00-409-4006	271	8
19207	10883106-1	5340-00-407-5087	107	13
19207	10883113	2510-00-407-5084	233	14
19207	10883114	5340-01-108-7265	235	7
19207	10883115	5340-01-108-9109	235	8
19207	10883116	2510-00-407-5088	235	1
19207	10883118	5305-00-140-4765	233	9
19207	10883119	5305-00-740-9507	233	9
19207	10883129	5340-00-052-3683	167	3
19207	10883131	2530-00-052-3687	167	19
19207	10883134	5340-01-180-6680	167	15
19207	10883135	5340-01-181-6190	201	14
19207	10883157-1	5306-01-231-9255	251	18
19207	10883158	5305-01-089-3070	251	
19207	10883182		160	7
19207	10883183		160	7
19207	10883199	5305-00-139-7075	253	2
19207	10883200	5305-00-139-7072	253	2
19207	10883203	5306-00-741-1113	252	13
19207	10883219	5340-00-446-8731	131	45
19207	10883245	2510-00-405-1980	245	14
19207	10883263	3040-01-149-1378	70	2
19207	10883265-22		205	15
19207	10883267	5340-00-421-3925	178	13
19207	10883268	2530-00-421-3926	178	10
19207	10883271	5340-00-177-8051	182	7
			183	20
19207	10883272	5360-00-410-9791	183	10
19207	10883273	5360-00-421-7257	182	11
19207	10883281	2530-00-908-8162	171	1
19207	10883282	5340-00-421-3930	171	9
19207	10883283	4710-00-900-8592	171	31
19207	10883284	5340-00-419-9485	171	33
19207	10883303	2530-00-454-5093	186	12
19207	10883305		190	4
			191	4
			192	1
			193	1
19207	10883306		149	3
19207	10883310	2510-00-407-5089	94	19

CROSS-REFERENCE INDEXES

CAGEC	PART NUMBER	PART NUMBER INDEX STOCK NUMBER	FIG.	ITEM
19207	10883319	5365-00-496-9706	176	5
			194	9
			195	7
			196	9
			197	7
			198	20
			204	3
			221	7
			209	4
			202	13
			201	7
19207	10883327	5340-00-157-7999	209	4
	10883328	5340-00-179-7123	202	13
19207	10883331	5340-00-157-7938	201	7
			202	7
19207	10883334	5365-00-244-1341	171	24
19207	10883335	2510-00-408-4642	248	15
19207	10883340	5340-01-324-5040	29	8
19207	10883347	2590-00-421-7231	106	14
19207	10883356		189	2
19207	10883360	5340-00-419-3080	238	4
19207	10883373	5340-00-232-6119	68	13
19207	10883389	3120-01-145-4333	29	9
19207	10883395	5365-00-008-5876	205	7
19207	10883396	5340-00-448-4087	178	13
19207	10883408		195	6
19207	10883409		195	1
19207	10883410		201	5
19207	10883422		201	5
19207	10883423		202	3
19207	10883431		129	21
19207	10883435		200	4
			202	3
			199	4
19207	10883436		201	5
19207	10883437	2510-00-127-4768	199	18
19207	10883438	5340-00-419-9487	199	16
			200	10
			204	17
19207	10883440	5340-00-419-9488	132	8
19207	10883444	5340-00-421-7287	203	16
19207	10883447	5340-00-208-2253	107	20
19207	10883450	2510-00-222-8973	204	9
19207	10883463	5340-00-421-3822	70	17
19207	10883464	5340-00-151-5990	203	6
19207	10883466	5340-00-421-3929	175	1
19207	10883472-1	4710-01-178-8934	175	4
19207	10883473-2	4710-01-178-8933	198	5
19207	10883478		106	11
19207	10883483	6210-00-403-0956	188	16
19207	10883538	4730-00-404-3205	197	6
19207	10883543		198	14
19207	10883581		198	1
19207	10883582		175	1
19207	10883583-1	4710-01-099-6468		

CROSS-REFERENCE INDEXES

CAGEC	PART NUMBER	PART NUMBER INDEX STOCK NUMBER	FIG.	ITEM
19207	10883585-1	4710-01-099-6467	175	4
19207	10883587-102		203	1
19207	10883588		198	17
19207	10883589		204	1
19207	10883597	3040-00-408-4679	70	5
19207	10894913	5945-00-066-3984	101	5
19207	10896277	2590-00-421-1595	79	26
19207	10896358	5315-00-143-6480	274	8
19207	10896387	5365-00-180-6665	274	16
19207	10896726	5306-00-182-9267	161	10
			211	1
19207	10896726-1	5306-00-930-5248	213	17
19207	10896748	5320-00-443-5065	168	19
			169	11
19207	10896925-2	5340-01-158-7095	280	7
19207	10896925-3	5340-01-158-7096	280	7
19207	10899255	5340-00-407-6767	60	5
19207	10899256	2510-00-407-6768	60	2
19207	10899258	2510-00-408-4631	60	6
19207	10899259	2510-00-408-4632	60	6
19207	10899301	5365-00-972-2637	69	9
19207	10899372	2510-00-417-2713	60	2
19207	10899388		197	13
19207	10899434	5340-00-158-4078	119	6
19207	10900074	5340-00-405-9780	69	8
19207	10900396	5330-00-419-5872	158	10
			164	10
19207	10900408	5310-00-355-5453	157	11
			163	11
19207	10900409	5310-00-483-2266	156	16
			162	16
19207	10906350	2510-00-179-5708	264	7
19207	10911105	5930-00-433-2239	95	2
19207	10913199	4820-00-886-5872	101	1
19207	10913209	5365-00-832-7774	148	17
19207	10921763	3120-00-857-9659	136	10
19207	10921898-1	2540-01-136-1098	112	10
19207	10924754	4730-00-456-5938	20	7
19207	10929868	2920-00-909-2483	91	5
15434	109319	2815-00-406-8936	19	5
19207	10931962	5340-00-036-0236	58	15
19207	10931999	5340-00-408-2554	111	1
19207	10932092		192	10
19207	10932093		192	6
19207	10932094		68	9
19207	10932100	5340-00-405-1957	69	3
19207	10932109	5330-00-911-5621	69	4
19207	10932111		70	1
19207	10932112		68	9
19207	10932126	2590-00-911-5652	133	14
19207	10937118	5340-00-037-5075	54	8

CROSS-REFERENCE INDEXES

CAGEC	PART NUMBER	PART NUMBER INDEX STOCK NUMBER	FIG.	ITEM
19207	10937429	5340-01-090-4485	59	6
19207	10937462	2510-00-930-2714	287	9
19207	10937495	2510-01-131-0120	288	43
19207	10937496	2510-01-131-0121	288	38
19207	10937498		287	15
19207	10937880	2510-00-124-1297	288	37
19207	10937885	2510-00-123-0278	287	1
19207	10937889	5315-01-083-9387	287	20
19207	10937932	2510-00-119-3904	288	22
19207	10937933	5306-01-090-8620	287	4
19207	10937936		287	2
19207	10938018	5340-01-141-5307	258	7
19207	10938046	6150-01-067-4697	118	31
19207	10938248	5340-01-044-8384	245	5
19207	10938287	5330-00-571-7052	148	1
19207	10938292	5330-00-145-8355	160	33
19207	10938295	5360-00-941-8684	79	34
19207	10938304-2	5310-00-263-9488	217	6
			217	8
19207	10938317	5310-00-472-1963	168	12
19207	10938343	2510-01-097-0149	265	18
			266	30
19207	10938414	5340-01-075-2625	265	10
19207	10938443-2	5310-00-480-7606	245	9
19207	10938444-2	5310-00-176-6521	213	24
			246	4
19207	10938457-2	5306-00-177-5443	140	24
19207	10938492	5340-00-237-3936	80	9
24617	109397	3110-00-112-6565	137	15
19207	10944453-1	6240-00-999-7806	106	4
19207	10945045	4820-00-420-5499	183	1
19207	10948154	4820-00-257-0984	178	6
15434	109557	5310-00-186-7403	206	5
15434	109687	5360-00-184-0313	65	34
15434	109917	5305-01-109-1292	65	9
81348	11.00-20/TR78A/O N CENTER	2610-00-051-9450	214	3
15434	110058	5340-00-716-4975	33	6
			38	2
			65	6
15434	110453	5330-00-143-8371	22	7
78500	1107F84	5340-00-211-6129	211	15
15434	110827	5330-00-785-7894	24	11
15434	110848	2930-00-701-2091	24	13
16764	1116968	2920-00-848-3292	78	1
79470	112-10321	4730-00-737-3252	176	10
15434	112076	5365-01-160-1832	33	1
15434	112408	5310-00-735-7460	65	7
15434	112700	2815-01-136-1987	14	1
89346	112877	4730-00-196-0930	46	1
			48	1

CROSS-REFERENCE INDEXES

CAGEC	PART NUMBER	PART NUMBER INDEX STOCK NUMBER	FIG.	ITEM
89346	112877	4730-00-196-0930	52	2
			70	12
79410	114-7205	2520-00-766-7607	152	11
			0151	11
77873	114-8205	2520-00-585-8598	153	14
			154	13
15434	114421	5340-00-409-9978	20	2
15434	114638	5310-00-887-8325	26	2
15434	114850	5365-00-203-1281	41	6
21450	115224	4730-00-196-0936	186	14
			205	2
19207	11593182	5306-00-448-4218	245	13
19207	11593184	5340-00-425-0577	245	7
19207	11593187	2510-00-493-8901	245	12
19207	11593193	5360-00-419-3074	245	11
19207	11593202	5307-00-925-8151	246	3
19207	11593217	5340-00-158-3773	107	6
19207	11593218	5340-00-480-7602	107	6
			107	6
19207	11593237	5340-00-480-7607	241	13
			244	14
19207	11593242	5340-00-237-3940	241	15
			244	16
19207	11593243	2510-00-493-8912	244	1
19207	11593247	2590-01-165-9598	244	12
19207	11593250	2540-00-602-4979	274	17
19207	11593261	2510-00-425-0538	260	5
19207	11593312	2590-00-425-0587	265	39
			266	8
19207	11593371	2530-00-478-5865	200	6
19207	115933721	4010-01-083-1159	287	16
19207	11593374	2510-00-405-0211	287	24
19207	11601643	6150-00-134-0847	281	13
			282	10
19207	11602159	4820-00-062-9719	208	4
19207	11602160	5930-00-789-6192	110	4
19207	11604520-5	5330-00-432-2142	40	3
19207	11604539		40	2
19207	11604545	2940-00-134-4657	40	4
19207	11604557	2940-00-197-5364	40	1
19207	11605388	5330-00-143-7002	75	17
19207	11608763	2540-01-088-6036	291	2
19207	11608770	2540-01-157-6144	274	9
19207	11608772	5340-00-480-7608	166	2
19207	11608778	2540-00-169-2855	291	1
19207	11608781	2540-00-407-2611	274	1
19207	11608809		292	9
19207	11608818	2510-00-409-7960	226	10
			230	19
19207	11608819	5360-00-121-6184	80	4
19207	11608830	5340-00-139-4619	81	7

CROSS-REFERENCE INDEXES

CAGEC	PART NUMBER	PART NUMBER INDEX STOCK NUMBER	FIG.	ITEM
19207	11608831	9520-01-140-2378	231	10
19207	11608881	2510-01-141-5294	224	7
			227	6
			229	6
			230	6
			231	6
19207	11608882	5365-00-422-2017	248	7
19207	11608938	2540-00-933-6262	57	15
19207	11608950-2	4730-01-091-9370	220	1
19207	11609328-2	5305-00-139-4620	145	2
19207	11609666	5340-00-109-8212	287	40
19207	11611561	5365-00-446-8766	261	22
19207	11611562	5365-00-446-8767	261	20
19207	11611563	5330-00-409-9025	261	23
19207	11611564	5330-00-470-2151	261	19
19207	11611565	2510-00-405-1974	261	5
19207	11611570	2510-00-898-5415	287	29
19207	11611596	2510-00-405-1975	261	24
19207	11611597		288	28
19207	11611598	2510-00-930-7778	288	27
19207	11611600		288	36
19207	11611601		288	33
19207	11611602-1	9520-01-131-0117	288	24
19207	11611602-2	2510-01-131-0118	288	17
19207	11611604		288	19
19207	11611605		288	20
19207	11611606		288	25
19207	11611607		288	18
19207	11611609-1	2510-01-131-0114	288	35
19207	11611609-2	2510-01-131-0115	288	34
19207	11611612	2510-00-409-3991	288	14
19207	11611614	5340-00-421-5083	287	22
19207	11611615	2510-00-409-4005	287	19
19207	11611618	2510-01-131-0119	288	21
19207	11611619	5306-00-442-5918	246	3
19207	11611644	2510-01-157-1306	224	8
			225	7
			227	9
			228	8
			231	9
19207	11611647	2510-00-409-4004	224	14
			225	15
			227	15
			228	13
			229	14
			231	19
19207	11611648	5340-00-409-7958	224	5
			225	5
			226	5
			227	5
			228	5

CROSS-REFERENCE INDEXES

CAGEC	PART NUMBER	PART NUMBER INDEX		FIG.	ITEM
		STOCK	NUMBER		
19207	11611648	5340-00-409-7958		229	5
				230	5
				231	5
19207	11611648-1	5340-01-089-9128		224	18
				225	16
				226	12
				227	19
				228	17
				229	18
				230	15
				231	22
19207	11611686	2510-01-171-8399		224	7
				228	7
19207	11611789			227	8
				229	8
				230	7
				231	8
19207	11611796	5340-00-230-3599		167	8
19207	11611804-1	5340-01-131-0109		231	15
19207	11611804-2	5340-01-131-0110		231	11
19207	11611805	5340-01-168-2163		231	14
19207	11611806	2510-01-130-7936		231	12
19207	11613631	5945-00-789-3706		99	4
19207	11613632-3	6220-01-327-6163		99	1
19207	11614131	5930-00-134-5036		77	2
				94	15
19207	11614156	6220-00-880-1624		104	5
19207	11621033			148	24
19207	11621624-2	5340-00-240-9228		268	12
15434	116391	3120-00-792-9834		27	7
19207	11639437	5365-00-880-7898		59	12
19207	11639519-1	5330-00-463-0200		104	13
19207	11639519-2	5330-00-462-0907		103	10
19207	11639520	2510-01-067-4717		103	3
19207	11639535	6220-00-179-4324		103	9
19207	11639541	2510-01-067-4718		104	6
19207	11639546	6220-00-179-4325		104	12
19207	11640341	5365-00-809-6292		249	54
				250	22
19207	11640342	3040-00-809-7788		250	32
19207	11640343	3040-00-809-7789		250	27
19207	11640344	2510-00-231-7466		50	30
19207	11640347	2510-01-136-0979		250	2
19207	11640350-1	3120-00-179-7315		250	7
19207	11640350-2	3120-00-179-7316		250	31
19207	11640351	2510-00-809-7790		250	38
19207	11640352	2510-00-809-7791		250	1
19207	11640362	5310-00-484-1716		250	12
19207	11640362-1	5310-01-117-0610		249	39
				250	18
19207	11640442-2			273	1

CROSS-REFERENCE INDEXES

CAGEC	PART NUMBER	PART NUMBER INDEX STOCK NUMBER	FIG.	ITEM
19207	11640504-1	5340-00-757-5877	273	11
19207	11640504-2	5340-00-757-5901	273	14
19207	11640506	5315-00-171-2590	273	37
19207	11640507	5340-00-004-6854	273	6
19207	11640508	5360-00-832-0178	273	22
19207	11640510	5307-00-102-0962	273	36
19207	11640512	2540-01-130-7946	273	39
19207	11640513	2540-00-436-8289	273	4
19207	11640514	2510-00-489-7104	273	24
19207	11640515-1	5360-00-482-4813	273	31
19207	11640515-2	5360-00-482-4814	273	35
19207	11640516	5340-00-470-1543	273	41
19207	11640520	2540-00-470-1564	273	23
19207	11640521	2540-01-108-5052	273	5
19207	11640522	2540-00-460-5815	273	10
19207	11640523	2540-00-472-2733	273	18
19207	11640524-1	2540-01-286-7673	273	1
19207	11640525		273	26
19207	11640526	2540-00-460-5826	273	3
19207	11641043	5315-01-259-2517	273	40
19207	11647728	5340-00-033-5252	166	11
19207	11648414	4730-00-194-9954	197	11
19207	11648457	2510-01-082-3595	295	6
19207	11648460	2540-01-091-5450	295	3
19207	11648461	2510-01-083-1105	295	4
19207	11648463	5340-01-097-8094	295	7
19207	11648464	2510-01-083-1106	295	2
19207	11648472-1	4730-00-169-3506	140	20
19207	11648472-2	4730-00-169-3505	140	23
19207	11648477	5340-00-409-8995	119	7
19207	11648490		20	10
19207	11648492	5340-00-689-3399	79	33
19207	11648493	4730-01-027-6590	221	9
19207	11648495	4710-00-493-8899	23	1
19207	11648496	4730-00-138-4004	20	9
19207	11648497		23	6
19207	11648497-2		23	3
19207	11648500	4710-00-405-1962	220	4
19207	11648520	2510-01-160-7914	265	27
19207	11648537	2510-00-408-4694	265	21
19207	11648550	2930-01-121-2539	85	5
19207	11648551	5340-01-324-1074	258	3
19207	11648552	5340-01-325-5358	259	3
19207	11648554		52	7
19207	11648554-2		46	15
			48	7
19207	11648558	4310-01-094-0791	219	1
19207	11648566	2910-00-408-4617	59	9
19207	11648568	4820-00-009-7378	58	2
19207	11648576		52	12
19207	11648576-2		46	13

CROSS-REFERENCE INDEXES

CAGEC	PART NUMBER	PART NUMBER INDEX		FIG.	ITEM
		STOCK	NUMBER		
19207	11648576-2			48	12
19207	11648577			46	9
				52	20
19207	11648580			46	3
				48	3
				52	3
19207	11648583	2805-00-134-8327		85	8
19207	11648586	2910-00-409-4016		59	1
19207	11648586-1	2910-00-401-9551		1	
19207	11648591			56	9
19207	11648592			57	1
19207	11648593			56	1
19207	11648594			57	11
19207	11648596	2910-00-401-9550		59	1
				59	1
19207	11648598			68	2
19207	11648599	4720-00-370-3329		46	19
				48	14
				52	5
19207	11648616			76	2
19207	11648624	2510-00-117-0263		265	22
19207	11648625	2510-00-319-6085		266	26
19207	11648630	5340-00-689-3389		215	16
19207	11648633	5975-01-105-1878		121	18
				122	18
				125	18
				126	14
				130	18
19207	11648641			49	13
19207	11648642			49	1
19207	11648643	5340-00-484-8588		2	13
19207	11648644	4720-00-096-9630		186	18
19207	11648647	5340-01-093-4154		80	28
				81	33
19207	11648649	5340-00-093-5790		80	13
				81	3
19207	11648704	2990-00-134-8325		81	11
19207	11648705	5970-01-158-7089		266	18
19207	11648706	2510-01-139-9656		266	17
19207	11648708	4730-00-262-8281		47	21
				49	21
				53	14
19207	11648709	4730-01-222-0237		50	14
19207	11648710	4730-01-077-6451		50	4
19207	11648726-1	5340-00-489-2562		80	30
				81	30
19207	11648726-2	5340-00-449-0519		80	23
				81	32
19207	11648727			186	3
19207	11648728	2510-01-098-1911		265	17
19207	11648728-1	2510-01-097-0168		266	31

CROSS-REFERENCE INDEXES

CAGEC	PART NUMBER	PART NUMBER INDEX STOCK NUMBER	FIG.	ITEM
19207	11648729	5340-00-007-9442	23	10
19207	11648730	5340-01-112-8909	50	10
			186	19
19207	11648730-1	5340-01-132-0600	51	9
19207	11648732	5305-01-032-8586	80	12
			81	1
19207	11648733	5305-01-058-0749	80	32
			81	10
19207	11648734	2510-00-426-0804	258	19
19207	11648736	2510-00-428-5917	258	13
			259	16
19207	11648737	5330-00-428-5912	258	14
			259	15
19207	11648738	2510-00-426-0805	259	12
19207	11648739	2510-00-428-5937	259	19
19207	11648740	2510-00-426-0806	258	11
19207	11648745	2930-00-147-5202	84	1
19207	11648745-1	2930-00-147-5202	84	2
19207	11648750	5310-01-099-4698	80	16
			81	31
19207	11648771	5340-01-093-4153	82	17
19207	11648772	2590-00-099-5626	118	27
19207	11648773	2510-00-114-4635	265	34
19207	11648774	4720-01-053-1535	20	12
19207	11658679	5340-00-407-2612	107	5
19207	11658682-1	2510-00-407-5085	107	17
19207	11658682-2	2510-00-407-5086	107	17
19207	11658683-1	2510-00-407-5093	107	15
19207	11658683-2	2510-00-407-5095	107	15
19207	11658685	2510-00-407-2617	107	11
19207	11658686-2	2510-00-231-7438	107	18
19207	11658687	6220-00-428-5943	104	3
19207	11658696	5365-00-446-8770	248	16
19207	11658697	2510-00-408-4652	248	1
19207	11658715	5970-00-134-4637	260	4
19207	11658719	5340-00-459-3200	260	13
19207	11658737	5340-01-191-0676	241	4
19207	11658738	5340-01-168-7766	241	10
19207	11658740	2510-00-405-1976	260	2
19207	11660814-2	4730-00-277-8274	51	10
19207	11662389-2	2640-00-158-5617	214	2
19207	11662487	5306-00-020-1058	273	27
19207	11662489	5340-00-470-1537	273	33
19207	11662833		169	12
19207	11663025	5360-01-036-8596	169	1
19207	11663036	5310-00-001-4719	273	42
19207	11663070	5305-01-104-9018	267	1
			273	45
			274	23
19207	11663231	5315-01-031-4458	170	7
19207	11663232	5310-01-040-7465	169	2

CROSS-REFERENCE INDEXES

CAGEC	PART NUMBER	PART NUMBER INDEX		FIG.	ITEM
		STOCK	NUMBER		
19207	11663233			169	6
19207	11663236	5310-01-110-4242		169	7
19207	11663341	5306-00-020-0857		273	25
19207	11663385	2540-01-063-5830		273	2
19207	11664234	2940-00-197-5366		40	10
19207	11664235	5340-00-197-5368		40	17
19207	11664241	5310-00-231-0280		219	5
19207	11664243	5306-00-238-5661		219	6
19207	11664244	3020-00-134-7946		219	4
19207	11664252	2540-01-159-5858		265	13
19207	11664258	5340-00-407-5090		115	25
19207	11664259	5340-00-407-2613		115	23
19207	11664259-1	2510-00-407-2614		115	23
19207	11664260	7690-00-419-9459		115	18
19207	11664261	2590-00-408-4640		270	5
19207	11664262	2590-00-408-4638		270	1
19207	11664265	2930-00-477-9885		85	10
19207	11664267	2930-00-477-9884		85	9
19207	11664268			265	15
19207	11664270	2510-00-451-8117		94	9
19207	11664271			224	33
				225	34
				226	29
				227	34
				228	32
				229	33
				230	34
				231	37
19207	11664272	6140-00-234-3260		115	24
19207	11664273	2520-00-403-4808		155	1
19207	11664273-1	2520-01-131-9794		155	1
19207	11664286	5330-01-089-3073		222	13
19207	11664287	5340-00-409-8936		222	12
19207	11664292	2520-00-403-4809		155	1
19207	11664301	3020-00-433-2167		91	11
19207	11664302	5340-01-178-8525		258	9
19207	11664303	5340-00-459-3170		224	27
				225	28
				226	22
				227	28
				228	26
				229	27
				230	29
				231	32
19207	11664312			225	23
19207	11664313	2510-00-134-4636		266	1
19207	11664314	2510-00-134-4643		265	9
19207	11664319			225	3
19207	11664329			224	3
19207	11664330			224	22
19207	11664331			224	3

CROSS-REFERENCE INDEXES

CAGEC	PART NUMBER	PART NUMBER INDEX STOCK NUMBER	FIG.	ITEM
19207	11664332		224	22
19207	11664333		226	3
19207	11664334		226	18
19207	11664335		229	3
19207	11664336		229	22
19207	11664338		227	3
19207	11664339		227	23
19207	11664340	2990-00-134-4660	80	36
19207	11664341		228	3
19207	11664342		228	21
19207	11664343		231	3
19207	11664344		231	31
19207	11664345		230	3
19207	11664346		230	22
19207	11664348	2920-00-472-1642	100	1
19207	11664350		50	5
19207	11664352	2590-00-408-4677	100	2
19207	11664353		50	11
19207	11664354		51	1
19207	11664357		51	11
19207	11664358	2590-00-351-7837	129	1
19207	11664359	2590-00-418-0610	128	1
19207	11664360	2590-00-418-0627	127	1
19207	11664361	2590-01-026-4623	126	1
19207	11664362	2590-00-351-7838	122	1
19207	11664362-1	2590-01-034-1229	123	1
19207	11664363	2590-00-351-7839	130	1
19207	11664364	2590-00-234-3251	124	1
19207	11664365	2590-00-231-7431	121	1
19207	11664366	2590-00-418-0638	125	1
19207	11664367	4730-00-974-7313	50	15
19207	11664370	5365-00-419-9542	79	8
19207	11664373	2990-00-134-8307	81	14
19207	11664374	2990-00-134-8316	81	12
19207	11664375	6220-00-417-2817	259	1
19207	11664376	5340-01-141-3280	258	1
19207	11664377	2510-00-408-4693	265	38
19207	11664384	5340-01-212-5242	259	6
19207	11664385	2520-01-119-4204	28	2
19207	11664387		28	3
19207	11664388	2590-00-197-1739	79	9
19207	11664388-1	2590-00-405-9763	79	10
19207	11664389	2930-00-134-8315	85	1
19207	11664405		184	15
			185	12
19207	11664406		207	4
19207	11664426	5340-00-231-0279	224	2
			225	2
			226	2
			227	2
			228	2

CROSS-REFERENCE INDEXES

CAGEC	PART NUMBER	PART NUMBER INDEX		FIG.	ITEM
		STOCK	NUMBER		
19207	11664426	5340-00-231-0279		229	2
				230	2
				231	2
19207	11664427	2510-00-408-4690		257	5
19207	11664431	5330-00-143-7737		92	10
19207	11664432	5365-00-177-3871		92	11
19207	11664433-1	5340-01-093-4151		79	30
19207	11664435	2910-00-134-8306		79	35
19207	11664447	2920-00-134-4650		91	4
19207	11664448	2930-00-134-4710		84	9
19207	11664449	2990-00-881-1056		81	21
19207	11664450	5340-00-134-3310		81	23
19207	11664452	2815-00-134-4665		2	1
19207	11664454	5330-00-143-7371		80	15
				81	2
19207	11664455	2990-00-134-4659		80	17
19207	11664456	5340-00-532-9231		80	2
19207	11664457	2990-00-134-4658		80	34
19207	11664458	2990-00-134-4661		80	1
19207	11664460	2930-00-134-4709		83	1
19207	11664463	5340-00-134-3378		82	14
19207	11664464	5340-00-134-3379		82	8
19207	11664465	5340-00-134-3380		82	2
19207	11664467	4720-00-177-6157		82	10
19207	11664468	4720-00-177-6163		82	19
19207	11664469	2930-00-177-6822		90	14
19207	11664470	2930-00-159-8824		84	17
19207	11664471	4720-00-177-6182		84	15
19207	11664472	4720-00-177-6183		84	12
19207	11664473	4720-00-177-6184		84	11
19207	11664477	2920-00-134-4651		91	14
19207	11664478	5995-00-134-4645		117	1
19207	11664479	5305-01-059-0121		92	15
19207	11664480	5330-00-252-3274		92	12
19207	11664482	2510-00-421-3958		150	24
19207	11664483			256	2
19207	11664484	2930-01-121-2540		85	6
19207	11664491	2940-01-145-0350		40	5
19207	11664493	2510-00-134-4663		2	2
19207	11664495			2	6
19207	11664496			2	5
19207	11664534	5315-00-134-4632		251	27
19207	11664535	2530-00-134-4628		218	1
19207	11664536	2510-00-407-2615		218	2
19207	11664537	5330-00-419-5873		215	15
19207	11664538	2530-00-134-4630		216	1
19207	11664541	2530-00-134-4633		222	2
19207	11664542	2530-00-134-4626		215	10
19207	11664543-1	2530-01-126-3432		215	5
19207	11664545	4720-00-134-4655		40	9
19207	11664548	4710-00-134-4230		40	8

CROSS-REFERENCE INDEXES

CAGEC	PART NUMBER	PART NUMBER INDEX	
		STOCK NUMBER	FIG. ITEM
19207	11664549	2530-00-230-3598	219 10
19207	11664551	2530-00-134-4629	216 2
19207	11664553	5895-00-409-7969	96 1
19207	11664557	5340-01-048-8668	80 33
			81 9
19207	11664558	4720-00-177-6162	220 2
19207	11664560	4720-00-177-6160	221 2
19207	11664562	2510-00-408-4691	266 25
19207	11664569	2510-00-417-2752	251 13
19207	11664570	5306-00-445-7240	251 6
19207	11664571	5310-00-470-4271	2 14
			82 15
19207	11664572		216 7
19207	11664575	2510-00-405-1985	259 13
19207	11664577	2510-00-405-1986	258 15
19207	11664580	2510-00-405-1990	256 13
19207	11664582		259 4
19207	11664585		258 4
19207	11664589		266 6
19207	11664594	2510-00-134-4638	256 1
19207	11664597	2530-00-237-3685	160 35
19207	11664598	2530-00-231-0178	160 35
19207	11664599	5307-00-483-1105	160 8
19207	11664601	2910-00-134-4649	47 24
			49 25
			50 1
			53 18
19207	11664603	5340-00-134-4662	80 3
19207	11664606	4710-00-196-2735	221 10
19207	11664607	4710-00-196-2736	221 5
19207	11664608		186 13
19207	11664609		53 10
19207	11664610		54 1
19207	11664611		55 1
19207	11664612		183 11
19207	11664613	5340-00-472-1953	79 38
19207	11664614	4720-00-001-7854	58 5
19207	11664615	4720-00-096-9648	58 6
19207	11664616		54 13
19207	11664617		53 1
19207	11664618		55 12
19207	11664620		184 5
			185 5
19207	11664624		76 6
19207	11664627		47 1
19207	11664629		114 12
19207	11664630	6150-01-067-4719	92 4
19207	11664632	6150-01-067-4720	114 22
19207	11664633		78 9
19207	11664634	2590-01-144-2996	114 1
19207	11664637		47 17

CROSS-REFERENCE INDEXES

CAGEC	PART NUMBER	PART NUMBER INDEX		FIG.	ITEM
		STOCK	NUMBER		
19207	11664640			78	2
19207	11664641	6150-01-154-7733		118	37
19207	11664647	2510-00-408-4689		266	15
19207	11664649	2510-00-408-4681		270	3
19207	11664651	2510-00-408-4686		266	21
19207	11664652	2540-00-408-4682		265	31
19207	11664660	4710-00-471-5348		171	19
19205	11664673	5340-00-471-3268		82	13
19207	11664675	2530-00-230-3596		219	17
19207	11664677	5340-00-197-5358		71	10
19207	11664685	6220-00-403-4813		75	13
19207	11664886	5995-00-127-9513		120	16
19207	11664687	9905-00-207-9391		58	3
19207	11664706	2910-00-421-3967		76	7
19207	11664707	4720-00-415-6162		47	3
				49	3
				51	3
				53	3
19207	11664710-25			208	6
19207	11664711			208	2
19207	11664712			208	9
19207	11664715	4730-00-414-5604		47	4
				49	4
				51	4
				53	4
19207	11664720	4730-01-026-0929		220	6
19207	11664722	5310-00-111-2116		218	3
19207	11664724	2510-00-408-4692		266	11
19207	11665738			283	3
19207	11665793	2540-00-764-7979		257	9
19207	11665794	2540-00-783-7060		257	1
19207	11668692			83	6
19207	11668693			83	5
19207	11668694-1	2930-01-121-9867		83	4
19207	11668694-2	2930-01-043-7894		83	7
19207	11668695			83	8
19207	11668696			83	2
19207	11668952	5305-01-032-7355		138	11
19207	11668979	5310-01-100-2067		105	5
19207	11669023	5330-01-023-0269		135	9
				143	13
				145	12
				145	15
				158	11
				158	31
				164	11
				164	31
19207	11669053	5340-01-117-3793		273	43
19207	11669167-1	2540-01-117-3025		273	16
19207	11669413-1	2510-01-094-6714		249	1
19207	11672520	5340-01-101-8449		101	2

CROSS-REFERENCE INDEXES

CAGEC	PART NUMBER	PART NUMBER INDEX STOCK NUMBER	FIG.	ITEM
15434	116759	3110-00-081-3584	90	2
19207	11677306	2590-01-111-5391	112	7
19207	11677312	5330-01-104-7355	261	16
19207	11677583	5340-00-178-0443	265	20
19207	11677589	5340-00-134-8305	80	39
19207	11677607	5325-00-164-2087	39	10
			76	3
			79	5
19207	11677608	5340-01-100-2084	80	22
			81	34
19207	11677612	5365-00-008-2061	80	14
			81	35
19207	11677655		178	5
19207	11677665		49	16
19207	11677677	5340-01-184-3464	281	5
19207	11677693	5340-01-179-4303	280	4
19207	11677693-1	5340-01-179-1476	281	3
19207	11677701	5340-01-181-0840	280	12
19207	11677720-1	5340-01-180-4819	281	18
19207	11677720-2	5340-01-227-6479	281	17
19207	11677760	5325-01-105-6693	140	21
19207	11677775	2510-00-428-5924	260	12
19207	11677776	5325-00-406-6489	114	33
19207	11682290	2835-01-154-7700	107	3
19207	11682318-1	5340-01-101-0627	107	6
19207	11682318-2	5340-01-099-6434	107	6
19207	11682321	2510-01-022-5783	263	4
19207	11682323-1		284	2
19207	11682323-2		284	2
19207	11682324-1		284	1
19207	11682324-2		284	1
21450	118002	5315-00-011-8002	137	9
15434	118226	5305-00-161-0902	32	7
			37	5
15434	118377	3120-00-791-1440	14	14
15434	118378	3120-00-659-7808	14	8
76700	11842N	2990-00-134-8312	81	4
21450	118753	4730-00-254-6211	20	13
15434	118939	5315-00-777-3544	14	6
			14	12
15434	119810	4310-00-903-7174	206	31
15434	119859	5365-00-922-9101	206	27
30327	120B1-8X1-8	4730-00-415-3172	207	5
30379	120322	4730-00-817-6578	186	1
15434	120819		14	16
08162	1211S	3110-00-555-5429	144	8
08162	1216SL	3110-00-155-6433	136	2
72582	121619	4730-00-277-5684	149	5
15434	122135	5330-00-821-9164	17	8
19207	12255637	7690-01-115-7052	115	19
19207	12255641	5340-01-148-1622	79	28

CROSS-REFERENCE INDEXES

CAGEC	PART NUMBER	PART NUMBER INDEX STOCK NUMBER	FIG.	ITEM
19207	12255660	5360-01-120-4610	112	11
19207	12255677	5330-01-099-0554	112	6
19207	12255713	6150-01-154-7703	112	1
73842	123-340-988	2610-00-489-8041	214	1
19207	12300500	2520-01-102-3494	145	1
19207	12300539	5340-01-145-3244	29	18
19207	12300540	5340-01-291-8911	29	19
19207	12300542	5340-01-282-1219	29	23
19207	12300544	5330-00-104-0004	139	18
19207	12300567	2530-01-115-2354	210	6
19207	12300570	2530-01-115-2353	210	5
19207	12300571	2530-01-112-2166	210	4
19207	12300575	4730-01-118-5972	160	15
19207	12300579	2510-01-158-0773	249	5
19207	12300580	5340-01-119-2646	249	19
19207	12300582	5340-01-158-3126	249	14
19207	12300583	5340-01-119-2735	249	41
19207	12300584	3040-01-120-3054	249	40
19207	12300585	5315-01-119-2733	249	15
19207	12300586	12300586	249	2
19207	12300589	5310-01-080-9012	249	4
19207	12300592	2530-01-119-2645	249	27
19207	12300593	5340-01-134-6530	249	58
			250	17
19207	12300594	5340-01-119-2643	249	56
			250	14
19207	12300595-1	5306-01-308-4265	250	4
19207	12300596	3040-01-120-2164	249	37
19207	12300602	3040-01-119-2647	249	50
19207	12300603	5365-01-119-2739	249	36
19207	12300604	5307-01-080-0492	250	11
19207	12300605		249	31
			249	53
19207	12300609	5310-01-080-9007	250	21
19207	12300610	5365-01-119-2644	249	28
19207	12300611	5340-01-119-2642	249	44
19207	12300613		249	32
			249	52
19207	12300614	5360-01-119-2737	249	45
19207	12300617		249	49
19207	12300619		261	5
19207	12300626	5360-01-119-2736	249	20
19207	12300634	5340-01-127-6920	294	17
19207	12300641	5340-01-125-6078	294	19
19207	12300738	3120-01-171-0679	249	7
19207	12300739	2510-01-131-7450	249	6
19207	12300989	5360-01-179-3105	249	8
19207	12300990	5360-01-179-4599	249	9
19207	12301040	4030-01-222-6037	233	7
19207	12301265	5340-01-291-9212	232	4
			232	4

CROSS-REFERENCE INDEXES

CAGEC	PART NUMBER	PART NUMBER INDEX STOCK NUMBER	FIG.	ITEM
19207	12301265	5340-01-291-9212	232	4
19207	12301433		249	11
19207	12301434	5315-01-328-9854	249	10
19207	12302671	3120-01-280-6050	273	34
15434	123558	5315-00-866-5015	15	10
19207	12356664	5340-01-305-8885	268	10
19207	12356665		71	4
19207	12356666		71	5
19207	12356756		168	18
19207	12356757	2530-01-281-5221	168	16
19207	12356765	5340-01-291-9205	252	12
19207	12356786	4320-00-134-4229	219	2
19207	12356821	2530-01-289-3962	210	7
19207	12356822	2530-01-289-3953	210	8
19207	12356823	2530-01-288-5877	210	9
19207	12356831-1		217	2
19207	12356901	5365-01-304-9529	232	3
			232	3
19207	12356921	5365-01-286-3595	293	26
19207	12356931-1		180	1
19207	12356933	2530-00-737-6689	179	1
19207	12357116	5365-01-289-4434	91	18
19207	12357126	5365-01-289-7852	91	19
19207	12368265	9390-01-285-9623	263	23
19207	12368294	5340-01-322-3190	293	7
19207	12368312		115	17
19207	12368313		115	12
19207	12368314		115	16
19207	12368321	5905-01-304-5318	78	8
19207	12368322	5340-01-305-8607	78	5
19207	12368440	5340-01-315-8921	233	10
			234	3
19207	12368441	4030-01-316-2554	234	4
19207	12375352	5315-01-333-6603	233	1
			234	9
19207	12375366	6160-01-318-0763	115	13
78500	1250Z182	4730-00-595-4827	161	5
15434	125880	4730-00-803-9527	75	8
15434	126119	4730-00-821-1937	66	16
76894	1263	5310-00-188-4195	148	31
15434	126304	2815-00-828-7013	19	6
15434	127316	5310-00-081-8500	8	3
15434	127459	5340-00-174-3424	219	15
15434	127554	5340-01-143-6048	15	1
15434	127558	2815-00-791-1453	19	9
15434	127863	2815-00-430-2090	24	16
15434	127936	5330-00-941-3762	206	8
15434	127940	4820-00-445-0610	206	17
15434	128080	5360-00-895-3216	206	18
15434	128085	5330-00-905-2679	206	16
15434	128086	5330-00-441-0145	206	7

CROSS-REFERENCE INDEXES

CAGEC	PART NUMBER	PART NUMBER INDEX STOCK NUMBER	FIG.	ITEM
21450	128140	4730-00-278-3167	205	13
15434	128807	5365-00-823-6002	73	5
15434	130118	2930-00-928-3595	87	5
15434	130226	5330-00-106-6370	89	8
15434	130227	2930-00-408-9404	89	9
15434	130240	5330-00-106-6369	89	7
15434	130394	4730-00-404-2906	87	4
15434	131026	5330-00-143-8485	41	3
15434	132019	5340-00-799-0843	87	10
15434	132648	4730-00-404-2909	4	31
15434	133374		74	1
15434	133848	3040-00-485-9224	19	15
15434	134285	5330-00-465-5818	19	38
15434	134562	2815-00-877-2218	26	7
15434	134596	5340-00-833-7966	19	7
24617	134774		261	
21450	135290	5320-01-148-3706	268	28
15434	135308	2815-01-146-4164	41	1
15434	135957	2815-00-739-6098	15	13
15434	136521	4730-01-257-3328	23	7
15434	137075	5330-00-420-9624	9	5
24617	137397	4730-00-014-2432	46	4
			52	4
24617	1373997	4730-00-014-2432	48	4
21450	137401	4730-00-013-7401	88	3
21450	137423	4730-00-277-8274	47	19
			49	15
			54	15
			55	11
			56	11
			57	13
15434	137796	5306-01-204-3297	41	12
15434	138042	5305-01-205-3407	8	5
15434	138608	5365-00-974-9851	25	5
15434	138609	5330-00-599-4517	25	6
15434	138806		74	6
15434	138988	2815-00-033-9392	11	11
34623	139395	5340-00-243-7145	21	4
29510	139744H1	4730-00-374-1766	187	8
15434	139988	5330-00-809-3276	34	8
			67	8
94222	14- 18- 150-24	5360-01-128-6186	96	17
15434	140218	5310-00-082-1882	4	22
15434	140330	3120-00-589-3537	16	5
			16	14
15434	140410	5306-00-420-1691	7	15
15434	140411	5310-00-829-5238	7	14
15434	141634	2910-01-189-0901	62	1
			64	1
15434	142234	5330-00-659-3178	26	5
24617	142392	5320-01-145-3184	227	13

CROSS-REFERENCE INDEXES

CAGEC	PART NUMBER	PART NUMBER INDEX STOCK NUMBER	FIG.	ITEM			
21450	142433	4730-00-014-2433	47	2			
			49	2			
			49	17			
			51	2			
			51	12			
			53	2			
			54	14			
			55	13			
			56	2			
			57	12			
			21450	142435	4730-00-014-2435	47	18
						49	14
						50	12
53	11						
54	2						
55	2						
56	10						
57	2						
110	1						
27	2						
7	9						
90	7						
90	6						
90	11						
61	2						
63	2						
199	6						
200	20						
201	17						
61	4						
63	4						
61	3						
63	3						
62	2						
64	2						
82	9						
67	5						
67	9						
206	15						
206	12						
206	11						
73	4						
15	14						
66	11						
72	4						
73	1						
90	4						
90	3						
41	4						
184	3						
185	3						

CROSS-REFERENCE INDEXES

CAGEC	PART NUMBER	PART NUMBER INDEX STOCK NUMBER	FIG.	ITEM
15434	147389	5305-00-062-4378	15	7
15434	147610	3120-01-016-4883	206	35
15434	147670		10	1
15434	147901		74	2
15434	149767		74	7
15434	149837	4730-00-433-3536	67	10
15434	149838	4730-00-434-4413	67	11
15434	151623	5330-01-082-1906	9	1
15434	151911	5330-00-961-6314	19	30
15434	151917	2815-01-126-9367	19	31
76894	15235	5310-00-188-4199	144	2
			147	3
			168	13
15434	153236	5360-01-216-8209	64	18
15434	153336	2910-00-829-5616	37	5
15434	153338	5340-00-829-5617	34	10
15434	153516	4930-01-124-3523	18	11
33457	153518	5330-01-044-2096	18	6
15434	153519-S	5360-01-118-5596	18	8
15434	153520	5310-00-249-6540	18	7
15434	153521	1680-01-100-5608	18	5
15434	153526	2815-00-131-1700	19	21
15434	153528		18	2
15434	153964	4310-01-146-5921	206	20
15434	153966	2530-01-142-7939	206	6
15434	154018	5330-00-852-7347	206	36
15434	154086	5365-00-457-4401	66	19
15434	154087	5330-00-951-3538	93	7
15434	154088	5330-00-961-9470	66	18
			72	2
15434	157088	5365-00-507-3271	72	1
15434	157551	5330-00-143-8376	22	17
15434	157870		13	2
15434	158139		18	3
15434	158145	5340-00-404-2947	6	2
56442	1593E3	9390-00-737-3292	263	14
15434	160514	5365-00-965-0870	34	9
15434	162426	3010-00-447-9799	31	2
			36	2
15434	163759	4730-01-089-5902	21	10
15434	164164	5315-00-425-0118	19	14
15434	165430	4310-01-079-6938	206	32
15434	166009	5360-00-132-0245	30	8
15434	166777	5305-01-091-2498	90	21
15434	167157		30	10
15434	168306	5305-00-947-3437	16	4
			16	8
			16	13
15434	168319	5305-00-297-4022	16	15
15434	169657	5305-00-795-9308	19	36
15434	170226	5340-00-404-2946	3	1

CROSS-REFERENCE INDEXES

CAGEC	PART NUMBER	PART NUMBER INDEX STOCK NUMBER	FIG.	ITEM
15434	170296	5340-00-933-3009	15	2
15434	172034	5340-00-632-6239	15	4
15434	172648	5330-00-404-2920	8	2
15434	173086		30	16
15434	174299		30	13
80064	1755656	5935-00-772-3307	131	27
15434	175831	5340-00-485-0945	14	19
78500	1759E5	5315-00-461-3835	169	15
15434	176025		206	34
15434	176027	5330-00-129-9389	206	46
15434	177734	5305-01-072-4270	5	6
15434	178634	3030-00-791-1357	90	16
15434	178869	5360-00-837-1180	15	3
21450	178889	5306-00-017-8889	272	2
15434	179688	2815-00-404-2957	22	16
24617	180178	5305-00-018-0178	143	9
			158	6
			164	6
			168	6
15434	180371	5340-01-079-8097	41	21
15434	180372	5340-00-719-4601	41	7
15434	180626	5310-01-066-2942	30	21
15434	180810		206	30
15434	181213	4730-00-444-1710	41	23
15434	181466	5310-00-484-1718	32	6
			34	12
			35	7
			67	3
			93	4
33457	181592S	2940-01-165-8253	18	1
78500	1829S149	3110-00-350-5407	159	12
			165	12
15434	183429	5365-00-369-4729	206	19
78500	1844Z364	5365-00-737-5252	44	9
15434	185012	3040-00-484-8546	65	17
			66	9
15434	185138	5340-01-079-4678	30	12
15434	185139	2910-01-105-6457	30	7
15434	185574	5365-01-121-3068	11	10
15434	185804	5305-00-463-0428	22	20
21450	186494	5305-00-018-6494	85	4
15434	186780	5330-00-864-5422	86	4
15434	187126	2910-01-098-6741	65	2
			66	2
15434	187127	5306-00-461-6070	65	3
			66	3
15434	187350		206	29
15434	187420	5365-00-132-0273	10	10
24617	187995	5305-00-696-5285	261	12
			262	5
			262	13

CROSS-REFERENCE INDEXES

CAGEC	PART NUMBER	PART NUMBER INDEX STOCK NUMBER	FIG.	ITEM
24617	188002	5340-00-205-5244	261	17
24617	188003	5340-01-127-7307	261	25
15434	188040	3120-00-129-9200	206	45
15434	188042	3120-00-129-9206	206	45
15434	188044	3120-00-129-9210	206	45
24617	189509	5320-00-018-9509	224	11
			224	11
			225	11
			226	9
			227	11
			228	10
			229	11
			230	12
			231	16
24617	189510	5320-01-174-4726	224	4
			225	4
			226	4
			227	25
			228	4
			229	24
			230	26
			231	13
			284	14
21450	189511	5320-01-165-7610	224	1
			225	1
			226	1
			227	1
			228	1
			229	1
			230	1
			231	1
19207	189512	5320-00-018-9512	224	10
			225	10
			226	8
			229	10
			231	18
			284	5
21450	189513	5320-01-223-1094	224	24
			225	25
			226	11
			227	4
			228	23
			229	4
			230	4
			230	11
			231	4
21450	189611	4730-00-196-1991	201	16
			202	17
15434	189800	5365-00-462-4504	62	16
			64	16
15434	190334	5360-00-129-9415	206	13

CROSS-REFERENCE INDEXES

CAGEC	PART NUMBER	PART NUMBER INDEX STOCK NUMBER	FIG.	ITEM
15434	190397	2930-00-401-9531	27	19
12204	190801	4730-00-278-4216	76	11
19204	190922	4730-00-257-0373	176	1
60101	191037	4310-01-084-7148	206	9
15434	191517	5310-00-442-6899	27	12
21450	191561	4730-00-278-4594	58	4
15434	191916	5340-00-238-5435	30	22
15434	191970		10	7
24617	192075	4730-00-196-1504	58	10
			183	2
			189	8
			199	17
			200	11
			201	9
			202	14
			203	10
			204	12
21450	192417	5305-00-019-2417	100	4
15434	193136	5310-01-124-6463	27	20
15434	193431	5365-00-138-8221	89	6
15434	193736		30	3
15434	194037	2815-00-404-2940	16	10
15434	194921	2815-00-404-2926	26	8
15434	194923	2815-00-404-2931	26	4
15434	195755	5305-01-109-9307	33	4
			38	4
15434	196282	4730-01-085-4156	206	54
15434	199349	3010-01-079-3461	27	13
81343	2-2 140137C	4730-00-802-5653	75	9
77873	2-61093	5330-00-734-8891	154	15
77873	2A-17550-1	2520-00-901-9682	151	10
77873	2A-17550-2	2520-00-901-9683	151	10
77873	2A-17550-3	2520-00-901-9684	151	10
77873	2A17549-1	2520-00-901-9681	152	10
19207	2A17552-1		154	12
		2520-00-904-8105	154	12
77873	2A17552-2	2520-00-904-8106	154	12
77873	2A17552-3	2520-00-904-4557	154	12
40152	2C1044	5305-01-217-3902	248	4
77873	2S17551	2520-00-904-8107	153	13
15434	200064	5340-00-417-5800	21	9
15434	200517	4720-01-135-6694	206	49
15434	200743		74	4
15434	200809	5330-00-026-2931	27	14
15434	200819	4820-00-400-5189	19	22
72447	200825-3	2520-00-318-0983	151	1
72447	200833-1	2520-00-040-2343	153	3
15434	200861	5310-00-134-4171	8	6
15434	200908	5305-00-005-0666	26	1
15434	200919	5340-00-132-3203	26	3
15434	200998	5330-01-051-1053	37	2

CROSS-REFERENCE INDEXES

CAGEC	PART NUMBER	PART NUMBER INDEX STOCK NUMBER	FIG.	ITEM
15434	201007	2910-01-051-4292	73	3
15434	201737	6620-01-141-0907	86	5
15434	201806	4820-01-106-1760	38	1
15434	202317	3040-00-408-9405	90	23
15434	202318	3020-01-147-0062	90	10
15434	202333	2815-00-351-1974	24	8
15434	202334	2930-00-404-3050	87	8
15434	202336	4710-00-134-4908	24	3
15434	202340	3030-00-404-3061	89	1
15434	202586	2815-00-404-2924	25	4
15434	202603	4710-00-425-5921	20	15
95019	202729-3420	2520-00-040-2340	151	1
15434	202890	2815-00-404-2921	25	2
15434	202891	2815-00-472-2626	7	10
15434	202897	5340-00-951-3536	34	7
			67	7
15434	202903	5315-01-058-4551	4	14
15434	203131	5310-00-426-3990	15	8
15434	203346	5365-01-119-4954	64	17
15434	203426	5315-01-079-6506	30	9
15434	203502	2815-01-114-7399	19	39
15434	203516	4710-00-444-0250	66	22
15434	203660	3120-00-300-0884	10	13
15434	203661	3120-01-139-6525	10	13
15434	203662	3120-00-429-3967	10	13
15434	203663	3120-01-284-0770	10	13
15434	203762	5360-00-140-2078	65	26
			66	14
15434	203848	4730-01-078-0682	35	4
15434	204165	5305-00-795-9336	8	7
15434	204531	2815-00-138-8280	22	8
72447	204581-1	2520-01-176-9422	154	1
			154	1
72447	204581-3	2520-01-171-2360	154	1
15434	204587	4710-01-133-6947	21	7
15434	204621	2930-00-175-4687	90	24
15434	204898		88	2
15434	204904	4710-01-133-1538	206	50
15434	204917	4710-01-079-0034	41	11
15434	204966	5340-00-821-2364	21	5
15434	204993	6680-00-159-1732	21	8
15434	206326	5305-01-113-1179	31	5
15434	208045	2590-00-421-9524	17	19
15434	208069	5330-00-006-2529	11	13
15434	208346	5305-01-179-2380	4	21
15434	208460	2815-00-453-8994	7	4
15434	208716	4710-01-127-2340	17	5
15434	209726	4730-01-078-2731	41	14
15434	210644	5340-00-221-9856	67	12
15434	210647	5330-00-006-2494	35	8
15434	210649	2920-00-088-9310	75	1

CROSS-REFERENCE INDEXES

CAGEC	PART NUMBER	PART NUMBER INDEX STOCK NUMBER	FIG.	ITEM
15434	210884	5365-01-150-6257	4	17
15434	211255	5330-00-135-6382	11	7
15434	211305	5340-01-110-1505	65	18
			66	10
15434	211315	5330-01-060-9061	206	14
15434	211662	3120-01-129-7659	206	42
15434	211770		88	7
15434	211999	5360-00-009-9270	15	11
06853	212227	2530-00-545-5406	209	7
15434	212954	5305-01-079-7028	30	5
15434	213394	5340-01-087-0682	5	4
15434	213395	5340-01-087-0681	5	2
15434	213559	2815-01-048-6702	14	13
06853	213630	5330-00-090-2128	182	4
			183	4
			199	14
			200	8
			201	11
			202	11
			203	8
			204	8
			209	12
15434	213768	5330-01-072-8983	33	12
			38	12
15434	213769	3110-01-079-8190	33	14
			38	14
24617	2146061	5340-00-456-1011	287	26
15434	214634	5330-01-126-8667	11	1
15434	214730		10	3
15434	214950	3120-01-087-3004	10	13
15434	214951	3120-01-155-4442	10	13
15434	214952	3120-01-157-3316	10	13
15434	214953	3120-01-155-8707	10	13
15434	215090		4	3
15434	215966		12	4
15434	216165	2990-01-120-2883	9	2
15434	216524	5340-01-086-6193	5	3
15434	218153	3120-01-079-5208	16	9
15434	218732		10	4
15434	218736	4730-01-124-0293	16	18
15434	218793	4310-01-146-1097	206	22
15434	219153	5306-01-079-7027	10	12
21450	219760	5310-00-021-9760	182	9
			183	19
			199	9
			200	16
			201	20
			202	5
80244	22W1642-125		156	9
			157	15
			159	11

CROSS-REFERENCE INDEXES

CAGEC	PART NUMBER	PART NUMBER INDEX STOCK NUMBER	FIG.	ITEM
80244	22W1642-125		160	19
			162	9
			163	15
			165	11
24617	2345432	5365-00-286-4406	137	4
26151	236-0317	4720-00-477-8933	40	7
15434	251152	5360-00-932-7452	19	23
33457	256424	4330-01-110-9054	71	6
01276	2565-8		220	3
15434	256546	4930-00-477-8276	71	1
15434	257548	2910-01-097-8591	71	3
80064	2585163-113	5306-00-159-3572	135	10
53781	2622PN	2815-00-008-1741	10	5
19207	27-W-921		208	5
05748	27189	5340-01-014-0077	273	17
78500	2758C3	5360-00-740-9382	170	6
78500	2847Z312	2520-00-563-8309	144	4
			147	5
06853	285172	4820-00-420-5499	183	1
			199	11
			200	14
			201	15
			202	16
			203	13
			204	15
			209	14
06853	285696	4820-00-595-3669	203	12
			209	13
15434	3000171	4310-01-092-9816	27	4
15434	3000173	5306-01-119-4271	206	59
15434	3000174	3040-01-085-2732	27	11
			206	41
15434	3000446	4320-01-098-5115	33	15
			38	15
15434	3000464	2910-01-076-8632	30	7
15434	3000465	5310-01-079-6708	30	4
15434	3000521	5330-01-084-9067	16	17
15434	3000716		66	22
15434	3000940	5360-01-222-6879	62	17
K4843	3001704	5365-00-558-9412	33	23
			38	23
15434	3003156	5330-01-072-8830	62	9
			64	11
			65	20
15434	3004293	4730-01-078-4703	33	3
			38	6
15434	3005136	2815-01-114-7400	27	1
15434	3005152	2530-01-130-2339	206	38
15434	3005543	5340-01-109-4013	65	28
15434	3006175	5305-01-072-8826	33	13
			38	13

CROSS-REFERENCE INDEXES

CAGEC	PART NUMBER	PART NUMBER INDEX STOCK NUMBER	FIG.	ITEM
15434	3006182	5305-01-118-8826	17	15
15434	3006183	2815-01-142-1732	17	17
15434	3006343	3040-01-086-1449	33	11
			38	11
15434	3006344	5305-01-135-5446	33	10
			38	10
15434	3006350		33	9
		3040-01-150-4926	38	9
15434	3006358	2815-01-146-1024	17	14
15434	3006456	2815-01-085-2618	15	5
15434	3006737	5330-00-005-0858	9	4
15434	3007024	4730-01-070-6667	41	15
15434	3007025	5340-01-246-6172	41	19
15434	3007759	5330-01-072-4436	30	17
15434	3007835	2815-01-146-4182	5	1
15434	3008017	5330-01-079-6514	24	17
15434	3008047	3130-01-146-1150	4	20
15434	3008048	3130-01-146-4504	4	16
15434	3008049	3130-01-146-1228	4	13
15434	3008069	5305-01-212-5210	22	19
15434	3008466	4730-00-954-1281	4	6
			24	15
			25	10
15434	3008468	4730-01-147-2223	4	19
			87	12
			206	47
15434	3008469	4730-01-106-0202	4	26
			8	11
			19	19
			22	12
		4730-01-214-7081	24	4
		4730-01-106-0202	87	2
15434	3008591	5330-01-086-3523	25	1
15434	3008595	2815-01-146-1092	17	13
15434	3008706		30	14
15434	3008947	5330-01-129-6541	27	17
15434	3009213	5310-00-356-1447	4	22
15434	3010589	5305-01-129-6901	17	21
15434	3010590	5305-01-119-8621	27	15
			206	64
15434	3010592	5305-01-176-8018	206	61
15434	3010593	5305-01-197-3449	14	21
15434	3010594	5305-01-130-6100	9	3
			89	10
15434	3010595	5305-01-085-8197	6	3
15434	3010596	5305-01-088-6019	19	40
			24	18
			87	7
			206	40
			219	16
15434	3010597	5305-01-086-7036	86	1

CROSS-REFERENCE INDEXES

CAGEC	PART NUMBER	PART NUMBER INDEX STOCK NUMBER	FIG.	ITEM
15434	3010941	3120-01-160-1891	65	11
15434	3010942	3040-01-181-9509	65	13
15434	3010945	5330-01-161-0289	65	14
15434	3011272		14	16
15434	3011273		14	16
15434	3011342	5305-01-135-5344	8	15
15434	3011711	5305-01-147-4033	11	5
15434	3011713	5305-01-145-8381	11	16
15434	3011714	5305-01-165-3892	11	12
15434	3011715	5305-01-072-8816	25	9
15434	3011934	2910-01-146-0048	30	18
15434	3012332		10	2
15434	3012472	5305-01-112-4312	90	8
15434	3012473	5305-01-137-6706	22	14
15434	3012480	5305-01-227-6249	19	37
15434	3012497	2910-01-098-5093	38	17
			65	22
			66	13
15434	3012526	5310-01-126-1045	27	21
15434	3012537	2910-01-152-8531	30	11
15434	3012896	3020-00-404-2961	27	18
15434	3012972	5330-01-131-2967	25	3
15434	3013002	2930-01-165-8281	87	1
15434	3013607	6620-01-158-3125	86	3
15434	3013786	4730-01-161-5115	24	7
15434	3013904	5305-01-112-9021	65	19
			87	11
15434	3013930	2815-01-086-4508	10	9
15434	3014103	5310-00-081-9292	27	10
15434	3014622	2815-00-132-0240	15	12
15434	3014623	2815-01-127-1060	15	12
15434	3014624	2815-01-127-3597	15	12
15434	3014625	2815-01-127-3598	15	12
15434	3014979	2805-00-404-2917	8	10
15434	3015282	5305-01-129-4384	31	7
15434	3015469	5310-01-145-1114	30	2
15434	3016021	2910-01-177-8816	65	10
15434	3017031	3040-01-146-0075	14	18
15434	3017051	5305-01-112-9110	32	4
			37	4
			62	8
			64	12
			65	27
15434	3017052	5305-01-126-1128	32	8
			62	11
			64	9
			65	23
15434	3017065	3020-00-331-7672	19	16
15434	3017544	5315-01-126-0601	14	15
15434	3017750	5330-00-861-8592	17	20
15434	3018049	2815-00-705-2851	14	10

CROSS-REFERENCE INDEXES

CAGEC	PART NUMBER	PART NUMBER INDEX STOCK NUMBER	FIG.	ITEM
15434	3018051	2815-01-114-7398	14	3
15434	3018151	2815-00-369-7846	206	33
15434	3018488		206	26
15434	3018491	2530-01-183-0651	206	2
15434	3018527	2990-01-080-0533	206	1
15434	3018682	5305-01-134-5659	32	9
15434	3018835	2910-00-404-3054	30	1
15434	3019116	5330-01-160-7458	24	12
15434	3019174		7	16
15434	3019175		7	16
15434	3019176		7	16
15434	3019177		7	16
15434	3019178		7	16
15434	3019180		7	7
15434	3019181		7	7
15434	3019182		7	7
15434	3019183		7	7
15434	3019184		7	7
15434	3019186		7	1
15434	3019187		7	1
15434	3019188		7	1
15434	3019189		7	1
15434	3019190		7	1
15434	3019192		7	6
15434	3019193		7	6
15434	3019194		7	6
15434	3019195		7	6
15434	3019196		7	6
15434	3019198		7	3
15434	3019199		7	3
15434	3019200		7	3
15434	3019201		7	3
15434	3019202		7	3
15434	3019204		7	5
15434	3019205		7	5
15434	3019206		7	5
15434	3019207		7	5
15434	3019208		7	5
15434	3019218		7	2
15434	3019301	5365-01-221-8749	41	20
15434	3019573	5305-01-145-8359	36	4
			206	39
15434	3019955	5365-01-147-9802	4	2
15434	3019956	5365-00-488-0799	4	2
15434	3019957	5365-01-147-2496	4	2
15434	3019958	5365-01-147-2497	4	2
15434	3019959	5365-01-148-8353	4	2
15434	3019960	5365-01-147-2495	4	2
15434	3020523	5340-01-173-0133	65	5
15434	3021470	5305-01-144-6233	17	2
			206	4

CROSS-REFERENCE INDEXES

CAGEC	PART NUMBER	PART NUMBER INDEX STOCK NUMBER	FIG.	ITEM
15434	3021735	5330-01-082-6985	8	13
15434	3022590	5305-01-129-4214	206	58
15434	3023101	5360-01-086-3480	206	10
15434	3024165	3040-00-449-7397	33	17
			66	16
15434	3024416	2815-00-404-2915	11	2
15434	3024709	5330-01-145-5381	87	13
15434	3024989	2990-01-143-5489	61	1
			63	1
15434	3025198	3020-00-820-7915	19	32
15434	3025459	5340-01-143-6046	62	10
			64	10
15434	3025460	4730-01-124-3762	33	21
			38	21
15434	3025516		10	6
15434	3026556	3120-01-147-5275	27	9
15434	3026557	3120-01-144-7368	27	3
15434	3027892		17	7
15434	3027893	5340-01-177-7626	17	9
15434	3028273	2815-00-920-2110	17	1
15434	3028279	5305-01-145-0777	30	19
15434	3028293	2815-01-122-4010	15	9
15434	3028513	2815-00-404-2916	8	8
15434	3029803		206	3
15434	3029852	3120-00-877-2213	11	3
15434	3030038	2815-01-159-1789	15	6
15434	3030269	2910-01-146-1999	32	1
15434	3030276	2910-01-090-9345	37	1
15434	3031137	2910-01-150-4925	30	20
15434	3031434	5330-01-147-4071	19	1
15434	3032014	5360-01-240-1626	62	6
			64	6
15434	3032291	2930-01-282-2524	15	12
15434	3032682	2815-01-136-1986	14	2
15434	3032861	5330-01-147-0748	22	3
15434	3032874	5330-01-220-2389	4	4
15434	3033098	5340-01-203-9261	41	5
15434	3033740	4820-01-164-7002	35	1
15434	3033742	4730-00-403-5385	35	3
15434	3034217	3020-01-166-5647	35	2
15434	3034438	5315-01-177-7507	27	5
15434	3035053	5330-01-160-7460	31	1
			36	1
15434	3035344	4810-01-187-4925	93	6
15434	3035612	4710-01-218-6951	41	17
15434	3035614	4710-01-218-6949	41	24
15434	3035616	4710-01-218-6952	41	17
15434	3035961	2815-01-085-2569	16	1
15434	3036285	2815-01-210-6947	16	16
15434	3036472	2990-01-218-6935	62	5
15434	3036474		64	5

CROSS-REFERENCE INDEXES

CAGEC	PART NUMBER	PART NUMBER INDEX STOCK NUMBER	FIG.	ITEM
15434	3037045	5365-01-241-3888	4	23
15434	3038029	5340-01-177-7580	206	62
15434	3038215	2910-00-803-2631	62	4
15434	3038904	3040-01-241-4693	16	19
15434	3042763		4	1
15434	3044875	4710-01-282-1665	23	4
15434	3044876	2815-01-257-0853	25	4
15434	3044992		30	15
15434	3044993		30	15
15434	3044994		30	15
15434	3044995		30	15
15434	3045424-9254	2910-01-218-5158	36	3
15434	3046201	5330-01-072-8984	35	5
15434	3046281	2910-01-218-5155	30	1
15434	3046337	2910-01-219-2086	30	6
15434	3047159	5330-00-131-7072	206	21
15434	3047402		5	8
15434	3054535	2910-01-191-8470	30	6
15434	3060711-4144	2910-01-215-6721	31	6
17600	30929H		251	24
70797	3104	5325-00-737-3246	116	8
			118	12
15434	320-1850	5330-01-181-0631	206	63
15434	3201386	5330-01-181-0630	206	52
80020	322045-1	5310-00-910-6692	168	26
70960	3280-A1977	5365-01-132-2015	213	9
78500	3280-B-1978	2530-00-741-1105	212	3
78500	3286G163	2520-00-740-9551	160	1
15434	3301954	5306-01-118-2300	18	9
33457	3301956	5365-01-209-7625	18	4
77873	3310J	4730-00-355-2100	154	16
15434	3600283	5310-01-242-4183	90	19
15434	3801030	2815-00-791-1448	12	2
15434	3801314	2815-01-159-9538	4	5
81343	4-2 040102B	4730-00-540-2612	46	2
			48	2
			52	1
81343	4-2 120102BA	4730-00-277-8750	39	5
			76	10
81343	4-2 120202BA	4730-00-921-3240	76	1
			207	3
81343	4-2 120203BA	4730-00-912-9114	20	8
			39	1
			76	5
12603	4E10	5310-01-105-9397	248	5
78500	4X-1240-1-C	5307-01-177-8362	155	4
			161	13
77640	401212	5360-00-795-6975	223	6
1DD64	402235-A1	4320-00-922-4933	113	7
77640	402235A1	4320-00-922-4933	113	3
40342	41X320	4730-00-142-3075	68	1

CROSS-REFERENCE INDEXES

CAGEC	PART NUMBER	PART NUMBER INDEX STOCK NUMBER	FIG.	ITEM
40342	41X320	4730-00-142-3075	187	15
80244	42-C-14490		287	38
80244	42-C-15120-205		233	5
			234	12
80244	42-C-15120-215		252	6
92003	42-C-16560		84	4
80244	42-C-16570		281	15
			282	13
21450	420991	5305-00-042-0991	100	6
21450	423522	5305-00-042-3522	98	4
24617	423561	5305-00-042-3561	273	44
21450	423568	5305-00-042-3568	103	1
			104	2
21450	425581	5305-00-042-5581	110	7
			123	27
24617	425598	5305-00-042-5598	46	6
			48	15
			52	21
21450	425599	5305-00-042-5599	262	14
24617	425601	5305-00-042-5601	121	32
			122	28
			124	27
			125	25
			126	19
			127	30
			128	28
			129	23
			130	31
24617	425603	5305-00-042-5603	126	27
			129	14
21450	425859	5306-00-042-5859	94	17
			260	3
24617	425924	5320-01-145-4621	224	6
			225	6
			226	6
			227	7
			228	6
			229	7
			230	8
			231	7
94135	43W6335-40	5310-00-274-8710	78	6
24617	431938	5306-00-043-1938	28	11
24617	432468	5340-01-203-0110	94	11
24617	432478	5340-01-314-4832	94	10
21450	432613	5340-00-664-0399	94	16
15434	43468	5315-00-758-0366	75	4
21450	444004	4730-00-721-9672	200	19
11862	444024	4730-00-480-5620	69	11
24617	444028	4730-00-202-6491	205	18
24617	444058	4730-00-595-0143	58	8
21450	444072	4730-00-253-5794	58	11

CROSS-REFERENCE INDEXES

CAGEC	PART NUMBER	PART NUMBER INDEX STOCK NUMBER	FIG.	ITEM
24617	444114	4730-00-105-2395	188	5
			189	6
21450	444136	4730-00-125-7979	178	3
30379	444655	4730-00-044-4655	143	17
15434	44678	2910-00-858-3522	62	12
			64	13
01212	450120	5330-01-046-7449	28	12
24617	455172	5305-00-696-5291	207	2
15434	4797	3020-00-528-5053	8	9
81221	5-0059	2520-01-082-8619	152	4
			153	4
			154	2
72447	5-14-29	2520-00-521-4480	152	9
95019	5-15-33	5310-00-582-8816	152	8
95019	5-16-23	5330-00-298-5831	151	6
72447	5-279X	2520-00-388-4197	151	2
11083	5M6214	4730-00-924-7886	18	12
78500	5X625	5330-00-740-9312	253	17
38597	50-4-18-17-7	5310-00-515-9627	158	7
			159	8
			164	7
21450	5011588	5340-00-050-1588	138	5
21450	506209	5940-00-050-6209	133	6
57733	508A	6685-00-515-3478	77	1
19207	5139123	5310-00-700-7089	158	14
			164	14
			211	6
			213	2
			253	27
19207	5142723	4730-00-350-9761	149	12
19207	5143782	2520-00-514-3782	148	10
19207	5143813	5310-00-492-9631	136	22
			144	1
			147	2
			168	15
72447	515D	5306-00-174-4202	29	11
81348	515100 4.00/F/TB CC		214	1
19207	5160323	5310-00-209-1761	178	15
19207	5167466	5360-00-516-7466	171	2
19207	5167785	5310-01-088-9298	215	6
30327	51807	4820-00-588-8604	93	2
19207	5196397	4820-00-726-4719	69	10
			70	13
			149	8
			155	2
			161	1
21439	52C3861-3	4730-00-041-2651	59	4
19207	5214482	5330-00-470-2108	152	7
19207	5214534	5310-00-521-4534	233	12
19207	5214539	5310-00-275-6635	171	28

CROSS-REFERENCE INDEXES

CAGEC	PART NUMBER	PART NUMBER INDEX STOCK NUMBER	FIG.	ITEM
26385	521736		251	8
19207	5226140	2520-00-104-4603	138	18
19207	5228623	4730-00-244-9848	203	14
			204	16
			209	15
19207	5282725	2530-00-457-1676	170	8
19207	5294507	5310-00-350-2655	105	6
			106	8
19207	5298551	5310-00-275-8264	251	15
19207	5323473	5340-00-354-0771	135	15
19207	5328463	2510-00-353-0642	250	9
19207	5331179	5310-00-241-0157	182	13
			183	6
			184	14
			185	11
			198	7
19207	5340153	4820-00-409-8935	179	2
			188	9
			189	9
19207	5381088	5930-00-130-5349	77	3
			94	12
			95	4
			102	2
			110	3
55683	55-285696	4820-00-595-3669	204	14
72447	55-66-19	2520-00-457-3523	138	17
26385	55602H		251	20
79470	56x4	4730-00-278-8948	84	14
19207	5702826	2520-00-089-3773	141	1
19207	5703065	2520-00-971-5016	134	1
19207	5704275	2815-00-178-0268	1	1
19207	5705699	4910-01-313-4621	136	20
			144	5
			147	6
			158	5
			164	5
19207	5705700	2530-00-162-1986	169	8
14371	59-001578	5315-01-079-8060	249	33
14371	59-001661	4730-01-080-0930	249	22
14371	59-002134	3120-01-079-9882	249	12
14371	59-002147	2510-01-080-6423	249	30
14371	59-002148	2510-01-080-6424	249	51
21450	594001	5306-00-059-4001	268	14
			268	22
19207	594119	5305-00-317-3102	138	21
			215	9
21450	594270	5305-00-531-0339	263	8
34623	5964234	4730-00-277-6199	82	11
81343	6-2 120202BA	4730-00-287-1604	111	7
81343	6-4 120102BA	4730-00-069-1186	69	15
			70	11

CROSS-REFERENCE INDEXES

CAGEC	PART NUMBER	PART NUMBER INDEX STOCK NUMBER	FIG.	ITEM
81343	6-4 120102BA	4730-00-069-1186	183	15
			201	21
			202	4
			208	3
			209	16
81343	6-4 120103BA	4730-00-350-9761	177	4
81343	6-4 120202BA (LONG NUT)		69	13
			70	8
			149	1
			182	10
			187	11
			203	17
			204	5
			205	1
			208	1
81343	6-4 120203BA	4730-00-278-3832	149	7
			197	8
81343	6-4-6 120424BA	4730-00-813-7811	197	9
81343	6-6 060102B		188	18
			189	3
			198	6
81343	6-6 120101BA	4730-00-278-3213	49	12
			51	8
			68	8
			186	9
			199	1
			200	1
			201	2
			202	1
81343	6-6 120201BA	4730-00-460-3907	191	5
			194	8
			195	9
			196	10
			198	18
81343	6-6 120202BA	4730-00-289-0155	178	2
			182	12
			183	9
			184	16
			185	13
			188	6
			208	7
81343	6-6 120302BA (LONG NUT)	4730-00-541-7500	205	3
81343	6-6-2 120425BA	4730-00-782-5461	187	3
81343	6-6-4 120425BA	4730-00-494-6580	187	1
			197	12
81343	6-6-6 120401BA	4730-00-896-0837	190	5
			192	5
			193	5
			198	13

CROSS-REFERENCE INDEXES

CAGEC	PART NUMBER	PART NUMBER INDEX STOCK NUMBER	FIG.	ITEM
77873	6A7027	2520-00-692-6161	152	14
83259	600-001 1-4	5330-00-171-6600	38	5
15434	60408	5315-00-238-0882	4	27
15434	60575	5365-00-428-6201	4	23
15434	61554	4720-00-918-9634	206	51
95019	62-35-35	3040-00-971-5019	136	3
72447	62-438-2	5315-00-033-6003	138	20
34623	630754	5360-00-703-6587	222	5
15434	63842	5310-00-134-4169	41	8
57328	65003-S	5310-01-099-2550	284	18
15434	650330		206	28
15434	65274	5330-00-246-0309	6	1
15434	66292	5310-00-197-5304	4	18
15434	67270	5330-00-171-3879	11	8
15434	67684	5310-00-262-2986	93	5
15434	67944	4730-00-097-4236	20	4
15434	67946	5365-00-197-9327	22	6
			25	8
			75	6
15434	67963	5330-00-171-7267	4	30
30327	68FL3-4X1-2	4730-00-203-3480	20	18
15434	68061-A	5330-00-970-3461	33	2
15434	68061A	5330-00-970-3461	75	3
15434	68178-1	5310-00-393-6475	75	7
15434	68192-A		11	9
15434	68192-B		11	9
15434	68192-C		11	9
15434	68193	5340-00-404-2944	12	5
15434	68210	5330-00-328-8656	24	9
15434	68226-1	3120-00-882-7960	11	4
15434	68274	5360-00-664-5343	19	8
15434	68445	5315-00-281-7610	4	29
15434	68513	5315-00-041-0916	14	9
15434	68562	4730-00-349-9092	17	4
15434	68585	5315-00-014-1195	4	11
15434	68586	3120-00-661-6646	19	11
			19	17
			19	24
15434	68588	3020-00-353-9384	19	13
30327	69FL3-4	4730-00-428-5631	20	6
16954	691-10014	5330-00-252-8888	34	14
15434	69215	2910-00-506-5720	75	5
15434	69324	5310-01-112-4307	31	3
			206	66
15434	69519	5315-00-475-2574	19	12
15434	69699	5310-00-962-5610	5	7
15434	69736	5305-00-339-1415	14	17
15434	69960	5305-00-795-9341	19	34
15434	69962	5365-00-695-1247	22	5
15434	69969	4720-00-607-7652	24	2
11083	7B5049	5320-00-262-6492	263	35

CROSS-REFERENCE INDEXES

CAGEC	PART NUMBER	PART NUMBER INDEX STOCK NUMBER	FIG.	ITEM
95097	70000-362	5315-00-298-1498	153	12
19207	7000259	5360-00-606-3047	138	3
19207	7005421	5330-00-700-5421	268	35
19207	7007127	5310-00-700-7127	252	9
15434	70089-1	5330-00-537-2382	87	9
19207	7012871		109	4
19207	7017002	5306-00-446-8762	253	10
19207	7026693	5365-00-422-2010	47	12
			54	7
			57	17
			184	6
			184	12
			185	8
19207	7028985-1	5340-01-309-7232	29	21
15434	70295	4730-00-011-3175	206	53
21450	703077	3110-00-100-4223	253	29
21450	703189	3110-00-100-4177	158	16
72210	7034622		216	3
19207	7034623		216	5
19207	7034624		216	6
19207	7034634		216	4
15434	70441	5330-00-508-0411	86	4
19207	7044253	5360-00-704-4253	236	5
15434	70550	2815-01-124-0232	10	11
			27	16
19207	7056633	5970-00-433-9294	114	6
			118	21
			119	20
19207	7056634	5970-00-705-6634	119	15
19207	7056635	5970-00-705-6635	119	23
19207	7056640	5970-01-174-9449	92	6
			114	14
			114	20
			114	24
19207	7056704	5940-00-503-6181	119	19
19207	7056708	5940-00-705-6708	119	14
19207	7056711	5940-00-705-6711	118	36
			121	12
			122	12
			123	12
			124	12
			125	12
			126	9
			127	12
			128	12
			129	2
			130	12
19207	7056715	5940-00-705-6715	118	30
			118	38
19207	7058194	5365-00-138-4616	178	14
19207	7059449	5340-00-408-2431	42	4

CROSS-REFERENCE INDEXES

CAGEC	PART NUMBER	PART NUMBER INDEX		FIG.	ITEM
		STOCK	NUMBER		
19207	7059449	5340-00-408-2431		43	6
				44	5
				45	6
19207	7059459	5340-00-158-3890		119	13
				121	17
				122	17
				125	17
				126	13
				130	17
19207	7059460	5340-00-489-8349		47	10
				49	20
19207	7059460-1	5340-00-489-8348		129	28
19207	7059460-3	5340-00-243-3599		54	6
19207	7059461	5340-00-176-0868		95	7
				102	4
19207	7060039	5940-01-121-4280		113	9
19207	7060040	6150-01-114-3697		113	10
19207	7060041	5970-01-121-6587		113	8
19207	7061088	4030-00-594-0475		287	39
19207	7061092			288	3
19207	7061093	2540-00-592-1823		286	21
				288	7
				290	17
				290	41
				290	41
19207	7061094	2540-00-521-6179		286	28
				288	8
				290	18
				290	42
				290	42
19207	7061282	2540-00-622-3948		274	13
19207	7061291	2540-00-737-3311		274	2
19207	7061295	2540-00-622-7743		274	7
19207	7061296	3040-00-627-5992		274	19
15434	70624	5330-00-506-4874		87	3
19207	7064165	5340-00-119-3903		285	11
				287	37
				289	3
				293	9
				285	8
19207	7064246	5340-01-330-2622		285	12
				287	11
				287	30
				289	4
				289	15
				289	15
19207	7064466	5340-00-321-6375		168	25
19207	7064468	5310-00-333-7519		168	24
19207	7064469	5305-00-206-0932		168	28
19207	7064470	5315-00-316-0992		168	20
15434	70653	2815-00-772-9434		4	24
15434	70657	5340-01-122-8002		8	14
19207	7066008	4820-00-595-2761		205	20

CROSS-REFERENCE INDEXES

CAGEC	PART NUMBER	PART NUMBER INDEX STOCK NUMBER	FIG.	ITEM
19207	7068244	5307-00-832-7982	250	8
19207	7068245	2510-00-706-8245	250	16
15434	70700	5360-00-597-4570	72	3
			73	2
			74	3
15434	70705	5330-00-562-1176	62	13
			64	14
			65	37
15434	70713	5340-00-898-1497	62	15
15434	70715	5310-00-507-3259	62	3
			64	3
15434	70716	5305-00-506-5722	62	7
			64	7
15434	70717	5365-00-507-3260	62	16
			64	16
15434	70717A	5365-00-507-3261	62	16
			64	16
15434	70717B	5365-00-507-3262	62	16
			64	16
21450	707640	3110-00-158-6011	159	1
			165	1
15434	70772	5305-00-477-6769	41	2
15434	70775		74	5
15434	70778	5360-00-698-7100	65	31
15434	70790	5306-00-485-0790	35	6
15434	70798	5340-00-572-8042	65	32
15434	70802	4730-01-126-9755	75	10
15434	70811	5310-00-550-8124	65	35
15434	70811-A	5365-00-550-8125	65	35
15434	70811-B	5365-00-550-8127	65	35
15434	70813	5305-00-899-8054	65	15
15434	70820		65	30
15434	70834	2910-00-773-2108	65	16
15434	70836		65	36
19207	7089514	2510-00-426-8957	250	33
78500	712148	3110-00-195-0460	158	26
			164	26
21450	712288	3110-00-689-8250	253	21
21450	712627	3110-00-100-5825	159	13
			165	13
21450	712699	3110-00-100-4216	156	2
21450	713536	3110-00-100-5355	158	21
			164	21
19207	7207919	5310-00-275-9460	169	17
02413	7310	3110-00-155-6742	144	14
19207	7320642	5340-00-732-0642	109	5
19207	7320711	5340-00-693-4175	106	3
19207	7326126	5365-00-732-6126	161	4
			0155	8
19207	7331003	5310-00-595-9659	241	9
			242	9

CROSS-REFERENCE INDEXES

CAGEC	PART NUMBER	PART NUMBER INDEX		FIG.	ITEM		
		STOCK	NUMBER				
19207	7331003	5310-00-595-9659		243	1		
				244	8		
19207	7334972	3120-00-134-4696		135	24		
19207	7335537	5330-00-133-6238		139	6		
19207	7335538	5310-01-120-1443		139	4		
19207	7335539	5310-01-120-3833		139	13		
19207	7338409	2530-00-270-3878		183	5		
				199	15		
				200	9		
				201	12		
				202	12		
				203	9		
				204	6		
		19207	7339964	5315-01-108-7340		252	7
		19207	7339966-1	5315-01-206-2239		252	4
		19207	7339982	4730-00-421-3924		182	14
				183	8		
				184	11		
				185	9		
				198	9		
19207	7339986			4730-00-248-5977		178	16
19207	7340004	2590-00-222-9007		131	46		
19207	7340010	2590-00-159-8937		131	10		
19207	7340011	2590-00-184-9719		131	18		
19207	7340012	6150-00-222-8984		131	60		
19207	7346730	3040-00-734-6730		138	7		
19207	7346731	3040-00-734-6731		138	6		
19207	7346732	5360-00-734-6732		138	19		
19207	7346734	3040-00-734-6734		138	13		
19207	7346735	2520-00-734-6735		138	12		
19207	7346737	5315-00-033-6003		140	7		
19207	7346738	5365-00-734-6738		136	1		
19207	7346740	3020-00-734-6740		136	17		
19207	7346741	3040-00-734-6741		136	15		
19207	7346742	2520-00-734-6742		29	13		
19207	7346744	5315-00-292-4731		136	9		
19207	7346746	3120-00-090-5968		136	7		
19207	7346748	3020-00-734-6748		136	14		
19207	7346749	5365-00-734-6749		137	7		
19207	7346750	3040-00-734-6750		137	14		
19207	7346751	5365-00-734-6751		143	6		
19207	7346755	3020-00-734-6755		144	11		
19207	7346756	3040-00-734-6756		148	13		
19207	7346757	2520-00-734-6757		143	12		
19207	7346758	3110-00-734-6758		145	14		
19207	7346759	3110-00-734-6759		143	7		
19207	7346760	5340-00-734-6760		143	3		
19207	7346761	5340-00-232-6122		145	20		
19207	7346764	3020-00-734-6764		147	21		
19207	7346765	3020-00-734-6765		146	7		
19207	7346766	3020-00-033-6017		146	10		

CROSS-REFERENCE INDEXES

CAGEC	PART NUMBER	PART NUMBER INDEX		FIG.	ITEM
		STOCK	NUMBER		
19207	7346767	3020-00-734-6767		146	4
19207	7346768	3020-00-734-6768		147	24
19207	7346769	3020-00-734-6769		147	22
19207	7346771	2520-00-734-6771		147	19
19207	7346772	3040-00-734-6772		146	8
19207	7346774	5306-00-734-6774		148	7
19207	7346776	3020-00-294-6770		137	8
19207	7346779	5310-00-734-6779		137	12
19207	7346784	5365-00-286-4437		136	6
19207	7346786	5365-00-734-6786		137	2
19207	7346787	5365-00-734-6787		136	12
19207	7346803	3040-00-734-6803		148	29
19207	7346811	5307-00-734-6811		160	28
19207	7346812	5365-00-427-2282		160	36
19207	7346813	5310-00-274-7721		156	17
				160	38
				162	17
19207	7346814	5330-00-734-6814		156	15
				162	15
19207	7346815	2530-00-734-6815		160	27
19207	7346816-1	2530-00-006-7469		160	27
19207	7346817	5306-00-734-6817		157	12
				163	12
19207	7346818	5365-00-734-6818		156	1
				162	1
19207	7346819	2530-00-734-6819		157	13
				163	13
19207	7346820	5340-00-734-6820		157	3
				163	3
19207	7346822	5306-00-734-6822		156	13
				162	13
19207	7346823	5310-00-734-6823		156	10
				162	10
19207	7346824			156	7
				162	7
19207	7346825			159	4
				165	4
19207	7346877	3110-00-734-6877		159	9
				165	9
19207	7346878			159	5
				165	5
19207	7346879			159	5
				165	5
19207	7346880			159	5
				165	5
19207	7346882	5310-00-033-6012		159	2
				165	2
19207	7346883	3120-00-734-6883		157	6
				163	6
19207	7346886			158	17
				164	17

CROSS-REFERENCE INDEXES

CAGEC	PART NUMBER	PART NUMBER INDEX		FIG.	ITEM
		STOCK NUMBER			
19207	7346888			158	19
				164	19
19207	7346889			158	19
				164	19
19207	7346890			158	19
				164	19
19207	7346892	3040-00-734-6892		158	25
				164	25
19207	7346893	5310-00-282-5661		158	2
				164	2
19207	7346894	3120-00-662-3370		158	27
				164	27
19207	7346895	3110-00-734-6895		158	29
				164	29
19207	7346896			158	28
				164	28
19207	7346897	2520-00-734-6897		158	8
				164	8
19207	7346899	5330-00-734-6899		157	16
				163	16
19207	7346900	5307-00-734-6900		160	30
19207	7346922			280	8
19207	7346951	5330-00-734-6951		160	31
19207	7346953	3040-00-734-6953		255	10
19207	7346954	5340-00-734-6954		255	11
19207	7346956	5306-00-272-3747		255	1
19207	7346959			156	6
				162	6
19207	7346960	2520-00-734-6960		161	7
19207	7346962	2510-00-191-8172		253	14
19207	7346970	2520-00-734-6970		156	14
				162	14
19207	7346971	2530-00-734-6971		160	12
19207	7346972	3120-00-288-1889		160	13
19207	7346974	5340-00-734-6974		160	21
19207	7346975	2520-00-734-6975		160	18
19207	7346977	2530-00-734-6977		160	23
19207	7346978	2530-00-734-6978		160	23
19207	7346980	5307-00-734-6980		160	8
19207	7346982	2530-00-734-6982		160	2
19207	7346983	3120-00-537-0614		160	4
19207	7346986	5310-00-033-6007		160	6
				160	34
19207	7347548	2520-00-734-7548		157	5
				163	5
19207	7347567	5355-00-374-1703		140	2
19207	7347587	2520-00-734-7587		136	13
19207	7347588	2520-00-734-7588		136	5
19207	7347590	5330-00-734-7590		140	26
19207	7347591	5330-00-734-7591		135	7
19207	7347592	5330-01-097-8248		135	26

CROSS-REFERENCE INDEXES

CAGEC	PART NUMBER	PART NUMBER INDEX		FIG.	ITEM
		STOCK	NUMBER		
19207	7347593	5330-00-457-3453		135	13
19207	7347594	5315-00-033-6002		138	10
19207	7347598	2520-00-734-7598		138	16
19207	7347599	2520-00-734-7599		138	14
19207	7347712	3020-00-734-7712		137	16
19207	7347713	5340-00-734-7713		135	12
19207	7347714	3040-00-734-7714		137	10
19207	7347715	5315-00-457-0447		138	15
15434	7348-2	2815-00-362-1780		14	11
19207	7348101	2520-00-734-8101		154	9
19207	7348742			29	4
19207	7348743	2520-00-734-8743		29	17
19207	7348744	2520-00-734-8744		29	34
19207	7348746	2520-00-734-8746		29	33
19207	7348747	3040-00-630-9964		29	14
19207	7348748	5340-00-734-8748		29	5
19207	7348769	3040-00-734-8769		135	2
19207	7348896	5330-00-446-8651		216	10
19207	7349695	2520-00-457-6660		151	7
19207	7351016	2530-00-040-2218		215	3
19207	7351272	5330-00-735-1272		113	12
19207	7351285	5340-00-409-4008		225	19
19207	7351289	5310-00-281-2180		268	4
19207	7355520	5940-00-735-5520		92	8
				114	16
19207	7358621	6210-00-337-7345		96	4
19207	7358622	6210-00-299-5564		75	14
				96	11
19207	7358623	5340-00-119-3900		75	18
19207	7358624	5975-00-588-0387		75	20
19207	7358625	5310-00-197-4508		75	19
19207	7358626	5330-00-297-6329		75	15
19207	7363002	5995-00-177-8220		98	6
19207	7363003-1	6150-01-093-4262		131	5
19207	7363004-1	6150-01-082-3818		122	31
				131	32
19207	7363005-1	6150-01-130-8102		122	38
				131	37
19207	7363006	5935-00-222-8987		131	23
19207	7363008	2590-01-067-1742		120	21
19207	7364214	4730-00-278-4822		58	9
19207	7368415	4730-00-736-8415		208	10
19207	7368622	2510-00-736-8622		267	3
19207	7368623	2510-00-409-3993		267	5
19207	7368624	5340-01-082-3596		267	6
19207	7368625	5340-01-104-7400		267	4
19207	7368683	3040-00-736-8683		168	22
19207	7369959	2530-00-040-2229		216	9
19207	7370134	5315-00-737-0134		286	43
				287	7
				290	35

CROSS-REFERENCE INDEXES

CAGEC	PART NUMBER	PART NUMBER INDEX STOCK NUMBER	FIG.	ITEM
19207	7370148		288	4
19207	7370149	2540-00-622-7757	286	26
			290	15
19207	7370250	2510-00-403-0917	272	1
19207	7370252	2510-00-403-0916	272	4
19207	7370254	2510-00-403-0915	272	3
19207	7370383	2540-00-591-1108	288	1
19207	7370384	2510-00-106-2200	286	33
			288	39
			290	26
19207	7371886	5310-00-264-4083	268	6
19207	7372083	5305-00-569-8909	261	14
19207	7372590	5310-00-737-2590	147	13
19207	7372739	2510-00-737-2739	259	29
19207	7372767	2510-00-737-2767	261	3
19207	7372788	5340-00-737-2788	286	41
			288	46
			290	31
19207	7372790	2540-00-737-2790	286	20
			288	11
			290	23
			290	44
19207	7372792	5360-00-737-2792	283	8
			284	6
19207	7372793	5360-00-737-2793	283	9
			284	7
19207	7373206	5340-00-664-9863	283	12
19207	7373207	5340-00-152-0755	283	5
19207	7373224	5315-00-737-3224	29	20
19207	7373253	5310-00-737-3253	171	35
19207	7373276	2540-00-737-3276	263	7
19207	7373277	2540-00-737-3277	263	7
19207	7373279	5305-01-104-9019	262	3
56442	7373283	5340-00-737-3283	263	21
19207	7373284	5340-00-737-3284	263	30
19207	7373286	2540-00-737-3286	263	6
19207	7373287	2510-00-737-3287	263	5
19207	7373289	2540-00-693-0602	263	10
19207	7373290	2540-00-693-0603	263	10
19207	7373295	2510-00-737-3295	264	3
19207	7373296	2540-00-737-3296	264	8
19207	7373297	2540-00-737-3297	264	8
19207	7373298	2540-00-737-3298	263	1
19207	7373299	5340-00-693-0604	263	18
19207	7373300	9390-00-737-3300	264	2
19207	7373301	9390-00-737-3301	264	6
19207	7373302	5340-00-737-3302	262	4
19207	7373304	2540-00-737-3304	263	24
11303	7373312	2540-00-737-3312	274	15
19207	7373314	5315-00-696-0262	274	5
19207	7373318	5306-01-104-8389	267	13

CROSS-REFERENCE INDEXES

CAGEC	PART NUMBER	PART NUMBER INDEX		FIG.	ITEM
		STOCK	NUMBER		
19207	7373319	5307-00-206-8510		267	12
19207	7373321	5340-00-696-0264		267	8
19207	7373322	5340-00-696-0265		267	8
19207	7373324	2510-00-693-0608		268	15
19207	7373325	5330-00-737-3325		268	34
19207	7373326	2510-00-737-3326		268	13
19207	7373327	2540-00-693-0609		268	1
19207	7373330	5340-00-737-3330		268	30
19207	7373331	2510-00-737-3331		268	8
19207	7373332	5330-01-121-9886		268	16
19207	7373333	9390-00-599-6405		268	16
19207	7373334	9390-01-120-9864		268	18
19207	7373335	5310-00-737-3335		267	10
19207	7373336	2510-00-693-0610		268	19
19207	7373338	5310-00-737-3338		267	9
19207	7373339	5330-00-693-0611		275	5
19207	7373340	2540-00-737-3340		275	4
19207	7374809	5305-00-350-1210		268	7
19207	7375246	5330-00-040-2234		145	8
19207	7375249	4730-00-737-5249		145	18
19207	7375251	3120-00-737-5251		146	3
19207	7375253	5365-00-033-6014		144	7
19207	7375254	5310-00-033-6015		144	15
19207	7375255	3120-00-394-3021		147	16
19207	7375257	5310-00-737-5257		147	15
19207	7375258	5365-00-737-5258		147	26
19207	7375260	5365-00-033-6009		147	10
19207	7375282	5330-00-737-5282		148	30
19207	7375283	5306-00-470-2110		148	3
19207	7375284	5365-00-737-5284		146	5
19207	7375285	5365-00-737-5285		144	13
19207	7375287	5365-00-737-5287		147	18
19207	7375288	5365-00-737-5288		147	8
19207	7375289	2520-00-737-5289		148	28
19207	7375291	5330-01-206-2195		143	2
19207	7375292	5330-00-563-5523		145	17
19207	7375293	5330-00-563-5524		145	9
19207	7375294	5330-01-231-9265		145	19
19207	7375297	5365-00-563-5525		143	15
19207	7376092	3040-00-040-2243		140	3
19207	7376093	2520-00-040-2244		140	13
19207	7376094	3040-00-219-5067		138	9
19207	7376095	5305-00-737-6095		140	11
19207	7376096	5315-00-040-2246		140	12
19207	7376150	5306-00-191-1139		151	8
				152	2
				154	4
				154	11
19207	7376155	2520-00-040-2248		29	25
19207	7376156	2520-00-737-6156		29	3
19207	7376161	2520-00-040-2249		135	6

CROSS-REFERENCE INDEXES

CAGEC	PART NUMBER	PART NUMBER INDEX		FIG.	ITEM
		PART NUMBER	PART NUMBER		
19207	7376162	5306-01-166-7922		140	9
19207	7376164	2520-00-562-0430		136	16
19207	7376165	3040-00-040-2251		140	4
19207	7376167	2520-00-397-6543		140	8
19207	7376172	5330-00-040-2253		138	22
19207	7376174	3040-00-040-2254		138	2
19207	7376177	2520-00-040-2255		142	1
19207	7376178	5340-00-040-2256		142	8
19207	7376203	2540-00-737-6203		233	11
19207	7376223	4730-00-595-0083		203	7
				204	7
19207	7376240	5340-00-737-6240		224	21
				225	22
				226	17
				227	2
				228	20
				229	21
				230	23
				231	27
19207	7376365	3110-00-555-5337		144	6
19207	7376584	5330-00-737-6584		135	1
19207	7376622	5365-00-737-6622		147	7
19207	7376684	5310-00-737-6684		178	17
19207	7385905	6220-01-155-2537		109	2
19207	7388820	2530-00-603-5768		210	1
				210	1
19207	7389061	2530-00-738-9061		210	3
19207	7389493			210	2
19207	7397673	2510-01-083-1108		263	29
19207	7397674	2510-01-083-1112		263	29
19207	7397721	5335-00-405-9756		261	11
19207	7397723	5315-00-453-9349		261	7
19207	7397725			261	8
19207	7397726	5340-00-622-7700		261	9
19207	7397729	5355-00-179-3495		267	11
19207	7397744	2590-00-739-7744		119	33
19207	7397754	5306-00-739-7754		115	1
19207	7397758	5340-00-178-1036		104	15
				106	12
19207	7397775	3120-00-073-3163		107	8
				121	25
				122	23
				124	22
				127	22
				128	20
				129	17
				130	23
19207	7397776	5325-00-739-7776		55	10
19207	7397785	5340-01-117-9876		114	30
19207	7397790	5325-00-053-1116		12	16

CROSS-REFERENCE INDEXES

CAGEC	PART NUMBER	PART NUMBER INDEX		FIG.	ITEM		
		STOCK	NUMBER				
19207	7397790	5325-00-053-1116		122	16		
				124	29		
				125	16		
				126	15		
				127	32		
				128	30		
				129	32		
				130	16		
			19207	7397798	2540-00-115-2565	79	12
			19207	7397843	5365-01-107-9967	276	20
277	3						
278	3						
19207	7397848	2510-00-408-2449	94	5			
19207	7397850	2540-00-459-3194	275	3			
19207	7397851	5340-00-469-8411	275	1			
19207	7397852	5330-00-621-2565	263	15			
19207	7397853	5340-00-621-2591	262	8			
19207	7397931	9515-01-182-8750	256	10			
19207	7397970	5340-01-215-5782	275	9			
19207	7397976	5340-01-215-7422	275	7			
19207	7397994		288	45			
19207	7397995		288	44			
19207	7409002	2510-00-740-9002	294	25			
19207	7409008	2510-00-740-9008	294	24			
19207	7409009	5340-01-153-0890	294	23			
19207	7409010	5340-00-422-2019	294	12			
19207	7409011	3040-00-422-2008	294	5			
19207	7409012	3040-00-409-4021	294	3			
19207	7409013	2510-00-740-9013	294	7			
19207	7409017	5315-00-740-9017	293	5			
19207	7409029	5360-00-411-2511	292	14			
19207	7409030	5340-00-489-0363	292	13			
19207	7409043	5315-00-740-9043	293	24			
19207	7409045	5315-00-740-9045	293	19			
19207	7409212	2510-00-740-9212	294	20			
19207	7409213	2510-00-040-2264	293	8			
19207	7409323	5340-00-656-4895	180	7			
19207	7409327	5340-00-147-3266	171	13			
			176	7			
			171	5			
19207	7409330	4720-00-203-9515	176	12			
19207	7409331	4720-00-740-9331	171	23			
19207	7409332	4730-00-740-9332	251	4			
19207	7409335	5340-00-740-9335	252	1			
			224	29			
19207	7409337	2510-00-740-9337	225	30			
			226	25			
			227	30			
			228	28			
			229	29			
			230	30			

CROSS-REFERENCE INDEXES

CAGEC	PART NUMBER	PART NUMBER INDEX STOCK NUMBER	FIG.	ITEM
19207	7409337	2510-00-740-9337	231	33
19207	7409340	2510-00-740-9340	251	16
19207	7409341	5340-00-740-9341	251	16
19207	7409343	2540-00-740-9343	251	26
19207	7409344	2510-00-740-9344	251	7
19207	7409361	5340-00-740-9361	166	7
19207	7409363	5340-00-563-5531	168	4
19207	7409364	5306-00-274-0955	168	7
19207	7409365	2590-00-740-9365	167	1
19207	7409366	5340-00-740-9366	166	10
			167	6
19207	7409367	2530-00-033-6029	168	2
19207	7409369	5310-00-740-9369	167	12
19207	7409370	5305-00-491-9666	168	29
19207	7409371	2530-00-312-1583	168	3
19207	7409372	3040-00-740-9372	166	21
			167	14
19207	7409376	5315-00-740-9376	170	4
19207	7409390	2530-00-740-9390	211	12
19207	7409394	2530-00-093-5597	211	10
			213	8
19207	7409404	5330-00-735-1315	59	10
19207	7409419	2910-00-740-9419	42	1
			43	1
			44	1
			45	1
19207	7409442	5340-00-462-2902	181	20
19207	7409443	3120-00-740-9443	181	8
19207	7409444	3040-00-740-9444	181	6
19207	7409445	2530-00-740-9445	182	2
19207	7409446		184	1
			185	1
19207	7409447	5360-00-740-9447	29	37
			167	9
			181	10
19207	7409448	2530-00-740-9448	29	1
			181	4
19207	7409449	5340-00-740-9449	181	18
19207	7409450	4730-00-740-9450	178	18
19207	7409451	5340-00-740-9451	171	14
19207	7409452	5340-00-040-2271	255	2
19207	7409460		189	2
19207	7409462		188	17
			189	16
19207	7409464		186	5
19207	7409465		188	12
			189	13
19207	7409466		194	1
			196	1
19207	7409467		194	1
			197	1

CROSS-REFERENCE INDEXES

CAGEC	PART NUMBER	PART NUMBER INDEX STOCK NUMBER	FIG.	ITEM
19207	7409468		186	15
19207	7409470		202	3
19207	7409472		194	6
19207	7409473		194	6
			196	7
19207	7409474	4710-00-740-9474	171	26
19207	7409475	4710-00-740-9475	171	22
19207	7409476	4710-00-740-9476	176	8
19207	7409477	4710-00-740-9477	176	21
19207	7409479	4710-00-740-9479	172	1
19207	7409480	4710-00-740-9480	172	1
19207	7409481	4710-00-740-9481	171	12
19207	7409482	4710-00-740-9482	171	7
19207	7409483	4710-00-740-9483	176	20
19207	7409484	4710-00-740-9484	176	2
19207	7409485	4710-00-740-9485	176	15
19207	7409487		182	15
19207	7409488		187	2
19207	7409495		187	14
19207	7409496		187	16
19207	7409497		188	3
			189	7
19207	7409499		205	21
19207	7409500		205	12
19207	7409504	2530-00-740-9504	178	12
19207	7409508	2510-00-740-9508	224	26
			225	27
			226	21
			227	27
			228	25
			229	26
			230	25
			231	28
19207	7409524	4730-00-740-9524	233	17
19207	7409526	2510-00-740-9526	205	4
19207	7409533	5306-00-740-9533	241	8
			242	10
			243	5
			244	9
19207	7409534	2510-00-740-9534	241	6
			242	5
			243	9
			244	3
19207	7409535	2510-00-740-9535	242	17
			243	21
19207	7409536	2510-00-740-9536	242	15
			243	22
19207	7409539	2520-00-740-9539	150	20
19207	7409543	2520-00-859-5967	150	22
19207	7409547	5315-00-740-9547	150	17
19207	7409553	2590-00-740-9553	213	21

CROSS-REFERENCE INDEXES

CAGEC	PART NUMBER	PART NUMBER INDEX STOCK NUMBER	FIG.	ITEM
19207	7409553	2590-00-740-9553	253	19
19207	7409554	5306-00-797-9320	211	13
			213	1
19207	7409555	5306-00-740-9555	211	13
			213	11
19207	7409601	2510-00-740-9601	253	5
19207	7409602	5360-00-740-9602	253	4
19207	7409606	5330-00-740-9606	253	18
19207	7409607	4710-00-740-9607	253	15
19207	7409612	5365-00-740-9612	253	6
19207	7409613	2510-00-740-9613	253	1
19207	7409617	2510-00-740-9617	254	7
19207	7409618	5365-00-740-9618	254	3
19207	7409619	5315-00-740-9619	254	5
19207	7409660	2540-00-740-9660	238	1
19207	7409661	2510-00-740-9661	238	6
19207	7409768	5340-00-740-9768	132	9
19207	7409771	2510-00-740-9771	209	6
19207	7409772		209	17
19207	7409773		193	6
19207	7409774		209	18
19207	7409873	5330-00-740-9873	209	2
19207	7409881	2540-00-350-7675	250	6
19207	7409883	5340-00-740-9883	248	12
19207	7409884	5340-00-740-9884	248	8
19207	7409901	5360-01-170-4975	250	15
19207	7409902	5360-00-740-9902	250	29
19207	7409903	5360-00-740-9903	249	57
			250	13
19207	7409986	5365-00-470-2113	122	45
			131	4
19207	7409989	5325-00-718-0119	122	44
			131	2
19207	7410715	2540-00-741-0715	263	13
19207	7411068	5340-00-741-1068	142	4
19207	7411085	5340-00-741-1085	276	11
19207	7411087	5340-00-741-1087	259	27
19207	7411111	2510-00-741-1111	251	23
19207	7411112	2510-00-741-1112	251	22
19207	7411114	2510-00-741-1114	253	1
19207	7411115	5360-00-741-1115	253	5
19207	7411116	2510-00-741-1116	253	4
19207	7411142	2520-00-741-1142	161	7
19207	7411145		195	1
19207	7411146		195	6
			202	3
19207	7411148	4710-00-741-1148	176	21
19207	7411149	4710-01-201-0837	173	1
			174	1
19207	7411150	2530-00-741-1150	176	20
19207	7411177	4710-00-741-1177	176	8

CROSS-REFERENCE INDEXES

CAGEC	PART NUMBER	PART NUMBER INDEX STOCK NUMBER	FIG.	ITEM
19207	7411177	4710-00-741-1177	176	15
19207	7411179	5306-00-741-1179	213	11
19207	7411180	5306-00-741-1180	213	11
19207	7412376	2510-00-741-2376	251	10
19207	7412636	5330-00-741-2636	154	8
19207	7413447	5330-00-961-3596	213	5
19207	7413456	2510-01-119-4094	228	11
19207	7413458	2510-00-741-3458	241	1
			242	6
			243	2
			244	5
19207	7413485	5340-00-741-3485	167	13
19207	7413486	2530-00-272-8106	180	5
19207	7413490	2510-00-741-3490	209	1
19207	7413492	4720-00-741-3492	171	37
19207	7413493	4730-00-741-3493	171	11
19207	7413899	5365-00-741-3899	174	4
			176	5
			190	8
			191	8
			192	11
			193	8
19207	7414180	5325-00-741-4180	109	16
19207	7414388	2510-00-567-0130	109	26
19207	7414917	5340-00-419-9473	121	26
19207	7415746	5315-00-741-5746	166	5
19207	7416059	3040-00-734-8747	29	4
19207	7416861	5365-00-923-4253	109	17
19207	7416862	5310-00-741-6862	109	14
19207	7416865	5306-00-741-6865	109	23
19207	7416866	5340-01-008-6448	109	20
19207	7416867	5310-00-741-6867	109	24
19207	7416869	5340-00-741-6869	109	9
19207	7417951	2520-00-741-7951	147	11
19207	7418836	5315-00-415-1492	250	3
19207	7418959	5995-00-057-1642	98	1
19207	7418960	6250-00-741-8960	98	3
19207	7418962	5310-00-531-9120	142	3
19207	7418971	5315-00-741-8971	115	20
			233	3
			234	11
			241	2
			242	7
			243	4
			244	7
			287	18
19207	7520956	5340-00-752-0956	28	10
19207	7520957	5330-00-752-0957	28	9
19207	7520964-3	5340-01-143-1274	29	41
			181	2
19207	7520971	2540-00-752-0971	29	2

CROSS-REFERENCE INDEXES

CAGEC	PART NUMBER	PART NUMBER INDEX		FIG.	ITEM
		STOCK	NUMBER		
19207	7520971	2540-00-752-0971		181	5
19207	7520976	5340-00-752-0976		28	7
19207	7521095	5365-00-699-8459		140	18
19207	7521096	1650-00-752-1096		140	14
19207	7521102	5360-00-692-6075		140	15
19207	7521237	5315-00-699-8460		143	16
19207	7521284	5360-00-693-0615		168	8
19207	7521372	5340-00-752-1372		143	1
19207	7521387	5360-00-692-6089		148	9
19207	7521390	5305-00-695-7174		148	6
19207	7521391	5305-00-752-1391		148	27
19207	7521442	5315-01-129-2243		145	6
19207	7521480	5365-00-409-9027		215	4
19207	7521651	5315-00-752-1651		155	5
				161	12
19207	7521718	5305-00-752-1718		157	7
				163	7
19207	7524649	9905-00-752-4649		78	3
19207	7525938	5305-00-752-5938		109	3
19207	7525940	6220-00-695-1107		106	2
19207	7527645	5975-00-697-7769		119	37
				131	25
19207	7529131	2540-00-040-2074		274	6
19207	7529296	5340-00-689-7213		287	33
19207	7529297	2510-00-420-5049		262	16
19207	7529299	2510-00-622-3934		262	7
19207	7529300	5365-01-129-0399		262	10
19207	7529301	5340-01-114-7656		263	33
19207	7529302	5340-01-114-7657		263	31
19207	7529304	2510-00-674-4487		264	1
19207	7529307	9340-01-047-4100		264	5
19207	7529309	2540-00-562-0422		263	9
19207	7529310	5340-00-621-2563		262	11
19207	7529311	5340-00-625-9613		262	18
19207	7529312	2510-00-546-4759		261	6
19207	7529317	5340-01-104-9076		267	15
19207	7529318	5340-00-622-3941		267	15
19207	7529319	5340-01-104-9075		267	14
19207	7529320	5340-01-169-5686		267	14
19207	7529322	5305-00-638-0957		268	5
19207	7529324	3040-01-108-9126		268	3
19207	7529327	3040-00-622-3946		268	2
19207	7534717	5315-00-597-2723		157	9
				163	9
19207	7534781	5315-00-276-5385		159	3
				165	3
19207	7535048	2520-00-563-8309		158	4
				164	4
19207	7535079			157	4
		5330-00-138-8388		163	4
19207	7539072	5330-00-753-9072		110	12

CROSS-REFERENCE INDEXES

CAGEC	PART NUMBER	PART NUMBER INDEX		FIG.	ITEM
		STOCK NUMBER			
19207	7539131	5315-00-338-1621		263	32
19207	7539169	5310-00-753-9169		168	32
19207	7539184	2910-00-753-9184		79	2
19207	7539193	5340-01-231-9278		256	6
19207	7539197	2590-00-040-2075		115	15
				257	11
				274	21
19207	7539213	2510-00-753-9213		256	7
19207	7539214	5340-00-753-9214		256	4
19207	7539300	4730-00-753-9300		187	13
19207	7539657	2510-00-753-9657		262	15
19207	7540419	2540-00-754-0419		262	12
19200	7550233-2	5340-01-032-8448		280	11
19207	7601760	5325-00-449-2797		265	11
				266	5
18876	7610295	2640-00-250-2474		214	6
19207	7699091	5310-00-559-0070		113	2
19207	7714880	2540-00-237-3693		236	4
19207	7714911	5310-00-771-4911		236	14
19207	7716634	5975-00-771-6634		119	17
				120	10
				121	3
				122	3
				123	3
				124	3
				125	3
				126	11
				127	3
				128	3
				129	11
				130	3
19207	7716794	5935-00-771-6794		119	2
19207	7722333	5365-00-090-5426		119	3
				120	9
				121	4
				122	4
				123	4
				124	4
				125	4
				126	7
				127	4
				128	4
				129	5
				130	4
19207	7722344	5935-00-772-2344		119	38
				131	26
19207	7723307			119	39
72869	7723309	5310-00-393-6685		119	4
				120	8
				121	5
				122	5

CROSS-REFERENCE INDEXES

CAGEC	PART NUMBER	PART NUMBER INDEX STOCK NUMBER	FIG.	ITEM
19207	7723309	5310-00-393-6685	123	5
			124	5
			125	5
			126	8
			127	5
			128	5
			129	6
			130	5
89346	77284R1	4730-00-740-9329	171	27
19207	7728814	6150-00-772-8814	132	1
19207	7731421	2590-00-693-4180	116	3
19207	7731428	5935-00-773-1428	121	29
			122	25
			123	24
			124	24
			125	22
			126	17
			127	27
			128	25
			129	29
			130	28
19207	7740722	3120-00-774-0722	29	31
19207	7748585	3040-00-953-9907	144	12
19207	7748586	2520-00-953-9908	148	12
19207	7748587	3020-00-953-9909	144	10
19207	7748588	3020-00-064-6372	144	16
19207	7748623		268	23
19207	7748663	5306-00-145-1069	135	16
19207	7748743	5310-00-177-0892	157	2
			163	2
24617	77506X1MILL3545	3110-00-554-2975	28	1
19207	7762622	5999-00-057-2929	133	2
			133	8
			133	19
19207	7762738	6150-00-776-2738	114	18
19207	7764909	5310-00-776-4909	236	16
19207	7769045	4730-00-277-6320	132	3
77915	79210	2530-00-080-6572	215	7
19207	7954876	4720-01-181-3583	209	8
19207	7971324	5305-00-422-1161	294	2
19207	7971605	2510-00-089-3775	96	13
19207	7971653	5306-00-512-9218	283	4
			284	3
19207	7974676	5310-00-152-5214	150	3
19207	7975609	2540-00-797-5609	263	16
19207	7979179	5306-01-062-2334	211	14
			213	15
19207	7979183	5310-00-740-9621	255	7
19207	7979224	2530-00-797-9224	255	6
19207	7979263	5310-00-353-2427	158	12
			164	12

CROSS-REFERENCE INDEXES

CAGEC	PART NUMBER	PART NUMBER INDEX STOCK NUMBER	FIG.	ITEM
19207	7979263	5310-00-353-2427	211	5
			213	1
			253	26
19207	7979265	5310-00-740-9615	253	16
19207	7979272	2510-00-734-6952	255	3
19207	7979274	5330-00-740-9600	253	25
19207	7979275	5330-00-734-6993	161	6
			211	4
19207	7979280	3120-00-740-9567	169	9
19207	7979305	2510-00-797-9305	253	30
19207	7979306	5340-00-740-9391	253	24
19207	7979308	5310-00-374-0836	158	15
			164	15
			211	7
			213	4
			253	28
19207	7979309	5310-01-135-0049	213	5
19207	7979310	5315-01-058-7268	213	4
19207	7979315	5340-00-211-6129	213	12
19207	7979322	2530-00-740-9556	213	16
19207	7979323	2530-00-740-9388	213	20
19207	7979324	3040-00-421-3928	211	11
			213	10
19207	7979324-1	3040-01-126-7516	211	11
19207	7979327	5310-00-734-6957	255	5
19207	7979329	5306-00-740-9608	253	32
19207	7979330	5315-00-740-9379	169	5
19207	7979332	5310-00-797-9332	169	13
19207	7979339	5360-00-797-9339	169	3
19207	7979340	2530-00-204-3622	169	14
19207	7979349	5330-00-740-9550	211	19
			213	22
			253	20
			169	18
			252	11
19207	7979351	5320-00-894-0081	169	18
19207	7979363	2510-00-734-6998	252	11
19207	7982399	5970-00-906-0159	113	6
19207	7982907	5935-00-214-0904	119	42
			120	3
			122	36
			123	29
			124	14
			127	14
			131	43
			133	23
			112	4
			120	17
19207	7982997	1015-00-798-2997	120	22
			121	8
			122	8
			122	32
			122	39

CROSS-REFERENCE INDEXES

CAGEC	PART NUMBER	PART NUMBER INDEX STOCK NUMBER	FIG.	ITEM
19207	7982997	1015-00-798-2997	123	8
			124	8
			125	8
			126	3
			127	8
			128	8
			129	7
			130	8
			131	8
			131	15
			131	19
			131	31
			131	33
			131	38
			131	51
131	67			
133	15			
19207	7992548	5340-00-482-3791	251	3
19207	7994440	5310-00-276-3012	151	5
19207	7998650	3040-00-591-5827	148	2
81343	8 010110B	4730-00-012-0141	50	6
81343	8-6 120103BA	4730-00-173-1867	186	8
81343	8-6 120202BA	4730-00-289-0051	178	1
			186	2
81343	8-8 120101BA	4730-00-278-3220	50	9
70434	8BCO	4730-00-050-4652	220	5
02413	811E1138	2520-00-734-6984	160	5
18876	8169431	4730-00-011-2578	187	10
18876	819906		115	5
18876	819906-6		236	12
15434	8265	5310-00-246-0221	18	10
19207	8327000	4720-00-832-7000	149	6
19207	8327005		190	7
			191	7
19207	8327006	5340-00-480-4473	68	10
19207	8327008	5340-00-117-0280	184	8
			185	7
19207	8327009	5310-00-145-2085	148	15
19207	8327010	2520-00-451-2850	148	14
19207	8327011	4720-00-832-7011	149	10
19207	8327013	4820-00-832-7013	139	1
19207	8327018	2520-00-832-7018	146	2
19207	8327019	2520-00-832-7019	139	17
19207	8327020	4820-00-353-1982	139	7
19207	8327027	2540-00-832-7027	238	10
19207	8327036	3130-00-397-6542	135	8
19207	8327048	2530-00-318-0957	205	17
19207	8327100	5310-01-119-9356	139	10
19207	8327101	5365-00-134-3356	139	9
19207	8327103	5330-00-832-7103	139	8
19207	8327106	5330-00-413-8953	139	3

CROSS-REFERENCE INDEXES

CAGEC	PART NUMBER	PART NUMBER INDEX STOCK NUMBER	FIG.	ITEM
19207	8327108	2520-01-164-9274	139	2
19207	8327111	5340-00-832-7111	49	19
			57	16
			68	6
19207	8327139	2510-00-277-9786	253	9
19207	8327209	2510-00-318-0959	253	12
19207	8327210	2510-00-318-0960	253	11
19207	8327322	5330-00-234-3317	135	14
19207	8327446	5340-01-178-8427	224	34
			225	35
			226	30
			227	35
			228	33
			229	34
			230	35
			231	38
19207	8327447	2510-00-040-2292	224	35
			225	36
			227	36
			228	34
			229	35
			230	36
			231	39
19207	8327473	5306-00-207-4932	205	16
19207	8329491	5340-00-865-9496	70	3
19207	8329525	5360-00-699-8471	139	12
19207	8330243	5365-00-040-2303	198	15
19207	8330259	4710-00-040-2304	149	2
19207	8330260	4720-00-318-0974	149	11
19207	8330265	2540-00-040-2308	252	2
19207	8330333	5340-00-040-2314	2	10
19207	8330338	5340-00-344-2767	121	21
			122	22
			123	21
			124	21
			127	21
			128	19
			129	25
			130	22
19207	8330339	5340-00-495-6494	119	31
			126	29
19207	8330340	5340-00-482-2451	118	17
			121	23
			127	24
			128	22
			130	25
19207	8330341	5340-00-445-4557	118	26
			119	29
			121	19
			122	19
			124	18

CROSS-REFERENCE INDEXES

CAGEC	PART NUMBER	PART NUMBER INDEX STOCK NUMBER	FIG.	ITEM
19207	8330341	5340-00-445-4557	125	19
			126	25
			127	18
			128	16
			129	13
			130	19
19207	8330343	5340-00-419-3077	118	41
			119	41
			121	27
			122	21
			123	18
			124	20
			127	20
			128	18
			129	31
			130	21
19207	8330344	5340-00-419-3079	118	14
			126	32
19207	8330632	4820-00-377-8780	183	16
19207	8330737	2510-00-231-7488	239	5
19207	8330741	2510-00-231-7489	239	1
19207	8330742	5340-00-040-2321	237	11
			239	9
			240	12
19207	8330743	5340-00-040-2322	237	1
19207	8331198	2510-00-933-9577	224	12
			225	13
			227	12
			229	12
			230	13
19207	8331200	5340-00-231-7486	237	2
			239	4
			240	4
19207	8331461		193	7
19207	8331566	2590-00-408-4643	269	3
19207	8332233	3040-00-740-9546	150	11
19207	8332237	2520-00-864-3016	150	14
19207	8332248	2520-01-093-4274	151	1
19207	8332477	5340-00-231-7487	240	1
19207	8332478	5340-00-231-7490	240	6
19207	8332554	3040-00-301-7741	147	23
19207	8332654	5340-00-230-0229	150	10
19207	8332655	3120-00-692-6155	150	16
19207	8332741	5306-00-692-7171	81	13
19207	8333013	5340-00-696-0411	166	13
19207	8333329	2540-00-693-0676	234	7
19207	8333613	3040-00-692-6180	135	23
19207	8333623	5330-00-318-4310	135	5
19207	8333624	5330-00-532-9061	135	19
19207	8333625	5307-00-207-2642	135	20
19207	8334012	5330-00-612-1188	135	25

CROSS-REFERENCE INDEXES

CAGEC	PART NUMBER	PART NUMBER INDEX STOCK NUMBER	FIG.	ITEM
19207	8338561	5935-00-833-8561	112	2
			120	4
			120	19
			120	24
			121	10
			122	10
			123	10
			124	10
			125	10
			126	5
			127	10
			128	10
			129	9
			130	10
			131	7
			131	17
			131	21
			131	29
			131	65
			19207	8338562
133	24			
112	3			
120	18			
120	23			
121	9			
122	9			
123	9			
124	9			
125	9			
126	4			
127	9			
128	9			
19207	8338564	5940-00-399-6676	129	8
			130	9
19207	8338566	5935-00-572-9180	131	6
			131	16
			131	20
			131	30
			131	66
			133	16
			114	2
			103	4
			104	7
			106	7
			106	16
			108	8
			118	34
119	43			
120	6			
122	37			
124	13			

CROSS-REFERENCE INDEXES

CAGEC	PART NUMBER	PART NUMBER INDEX STOCK NUMBER	FIG.	ITEM
19207	8338566	5935-00-572-9180	127	13
			131	13
			131	44
			131	63
			133	4
			133	10
			133	21
			103	5
			104	8
			106	6
19207	8338567	5310-00-833-8567	106	15
			108	7
			118	33
			131	12
			131	62
			133	3
			133	9
			133	20
			114	4
			122	34
19207	8338569	2590-00-695-9076	122	41
			131	35
			131	40
			131	53
			114	3
19207	8338570	5310-00-298-8903	122	33
			122	40
			131	34
			131	39
			131	52
19207	8338572	5935-00-695-9077	119	24
19207	8338573	5310-00-595-7044	119	25
19207	8340111	4730-01-099-6474	131	48
19207	8345033	5340-01-158-7094	187	7
19207	8345158	2510-00-177-9116	280	6
19207	8352679	5340-00-421-7254	262	1
			47	8
			49	8
			50	2
			53	8
19207	8365663	2530-00-040-2401	166	3
19207	8376311	4730-00-419-9424	182	6
			183	21
			199	7
			200	18
			201	18
			202	8
19207	8376499	6210-00-699-9457	96	10
19207	8376500	6210-00-699-9458	96	2
19207	8376629-1	5340-01-038-7759	259	10

CROSS-REFERENCE INDEXES

CAGEC	PART NUMBER	PART NUMBER INDEX STOCK NUMBER	FIG.	ITEM
19207	8376629-1	5340-01-038-7759	276	19
			277	4
			278	4
94222	85-11-280-17	5325-00-944-7691	96	18
94222	85-46-101-41	5310-01-128-6503	96	16
94222	85-47-101-15	5325-00-998-3351	96	14
77873	8528J	5310-00-734-8882	151	13
77873	8529J	5330-00-734-8881	151	14
77873	8533J	5330-01-119-5680	152	16
77873	8539J	5330-00-734-8848	152	13
19207	8635932		268	36
19207	8675772		156	11
			162	11
19207	8675779-21		39	3
19207	8675779-34		76	9
19207	8675930	6350-00-772-7664	110	5
19207	8686995	2510-01-076-4339	268	26
19207	8686996	2510-01-145-4319	268	21
19207	8687043	9340-01-091-9036	268	36
19207	8689208		59	3
			187	4
19207	8689208-11		69	16
19207	8689208-23		177	3
19207	8690463	5340-00-753-3741	280	10
19207	8701263	5340-00-176-0457	121	30
			123	25
			124	25
			125	23
			0122	26
			0126	31
			0127	28
			0128	26
			0129	30
			0130	29
19207	8701274	5935-00-482-5994	132	4
19207	8701275	5935-00-482-5995	132	6
19207	8710626	2540-00-921-0481	236	13
19207	8710627	2540-00-821-2277	236	6
19207	8710628	4730-00-047-3946	236	10
19207	8710629	3040-00-821-2275	236	7
19207	8710630	2540-00-047-3926	236	1
19207	8711338	5310-01-166-8580	136	19
19207	8712058	2910-00-911-5635	39	2
19207	8712206	3020-00-971-5022	136	11
19207	8712207	3020-00-971-5018	137	5
19207	8712209	3020-00-971-5021	137	3
19207	8712210	3020-00-971-5020	136	8
19207	8712211	3020-00-971-5017	137	6
19207	8720328	2510-01-130-7945	268	27
19207	8720887	4010-00-809-6294	293	2
19207	8720887-1	4010-01-090-9352	293	3

CROSS-REFERENCE INDEXES

CAGEC	PART NUMBER	PART NUMBER INDEX STOCK NUMBER	FIG.	ITEM			
19207	8724257	5935-00-754-9083	121	2			
			122	2			
			123	2			
			124	2			
			125	2			
			126	10			
			127	2			
			128	2			
			129	10			
			130	2			
			19207	8724258	5935-00-686-2599	120	7
			19207	8724260	5935-00-081-0401	119	16
			19207	8724264	5325-00-678-8435	119	18
19207	8724316	5935-00-446-3159	132	2			
19207	8724501	5975-00-483-5756	120	12			
			220	8			
19207	8728126	2530-00-933-4941	255	8			
19207	8728128	2530-00-235-4756	255	8			
19207	8728234	2590-00-525-1352	113	14			
19207	8734960	5340-00-442-5900	282	15			
19207	8734961	3830-00-179-6635	281	12			
			282	9			
19207	8735050	5365-00-419-9465	281	9			
			282	11			
19207	8735051	5365-00-443-9902	282	5			
19207	8735057	3120-00-766-3327	281	8			
			282	4			
19207	8735058	5365-00-443-9901	281	11			
			282	8			
19207	8735059	3040-00-421-3966	281	6			
			282	2			
19207	8735060	3040-00-443-4839	281	10			
			282	6			
19207	8735507		28	4			
19207	8737717	5340-00-185-0860	186	17			
19207	8739551	6220-00-878-7301	109	1			
			109	1			
19207	8739552	2590-00-991-6707	109	7			
19207	8739556	5935-00-991-6708	109	27			
19207	8739559		109	15			
19207	8739573	5930-00-991-6713	109	8			
19207	8741437	5305-00-832-5743	105	12			
19207	8741442	5325-00-088-6147	109	11			
19207	8741446	5365-00-832-5650	105	13			
19207	8741461	6220-00-443-0589	105	15			
19207	8741462	6220-00-678-9045	105	11			
19207	8741491	6240-00-966-3831	105	14			
19207	8741492	5935-00-807-4109	109	10			
19207	8741539	5306-00-575-5419	252	13			
19207	8741776	4720-00-727-1627	187	12			
19207	8741839	9320-00-179-3434	268	20			

CROSS-REFERENCE INDEXES

CAGEC	PART NUMBER	PART NUMBER INDEX STOCK NUMBER	FIG.	ITEM
19207	8742179	2510-00-408-2454	268	9
19207	8742718	2510-00-918-0600	250	23
19207	8743897	5325-00-290-8240	265	12
			265	12
			266	4
19207	8743908	5305-00-483-2339	263	12
19207	8743909	5305-00-088-1302	263	17
19207	8743910	5305-00-145-0602	263	22
19207	8743911	5305-00-078-7021	263	34
19207	8743912	5305-01-237-7571	263	28
19207	8743917	5305-00-144-1514	94	18
19207	8747985-1	6220-00-999-7805	106	1
19207	8747986	6220-00-456-6106	106	5
19207	8747992	2510-01-158-7090	268	29
19207	8754124	5365-01-144-4871	112	9
19207	8757704	4730-00-737-5248	145	13
19207	8757705	5310-01-043-5217	168	31
19207	8757706	2530-01-207-3545	168	21
19207	8757707	2530-01-207-3546	168	17
19207	8757842-1	2510-01-084-9633	263	26
19207	8757843	2510-00-057-1630	263	25
19207	8758038	2510-00-498-2392	285	9
			289	1
19207	8758064	2510-00-654-4606	285	2
19207	8758065	2510-01-130-7952	286	2
19207	8758067	2510-01-131-0122	286	4
19207	8758068	4030-01-082-3597	286	16
19207	8758070		286	17
19207	8758071		286	3
19207	8758082	2510-00-857-2755	285	4
19207	8758083	2510-01-130-7950	286	1
			290	2
19207	8758086	2510-01-130-7951	286	7
			290	8
19207	8758090	2540-01-131-0111	286	10
			290	3
19207	8758091		286	13
19207	8758092		286	14
			290	10
19207	8758093		286	8
			290	5
19207	8758094		286	9
			290	6
19207	8758095	5306-01-108-3186	286	12
			290	9
19207	8758096	5306-01-108-3185	286	6
			290	4
19207	8758097	2510-00-465-1636	285	6
19207	8758106	5340-00-119-3906	285	15
			287	35
			289	7

CROSS-REFERENCE INDEXES

CAGEC	PART NUMBER	PART NUMBER INDEX STOCK NUMBER	FIG.	ITEM
19207	8758106	5340-00-119-3906	293	11
19207	8758124	2510-00-179-7093	285	1
19207	8758125	2540-00-179-7094	286	18
19207	8758126		286	23
19207	8758127		286	24
19207	8758128	2510-00-177-7852	286	31
19207	8758129	2510-00-177-7903	286	32
19207	8758130	2510-01-135-7498	286	32
19207	8758132	2510-01-110-4061	286	37
19207	8758136		286	38
19207	8758137		286	42
19207	8758138	2510-00-179-5706	285	5
19207	8758139	2540-01-085-3588	286	18
19207	8758140		286	23
19207	8758141		286	24
19207	8758142	2540-00-169-2858	278	1
19207	8758143	2510-01-082-2642	286	31
19207	8758146		286	38
19207	8758147		286	42
19207	8758148	2510-01-141-5295	242	13
19207	8758150	5340-00-221-4831	291	8
19207	8758157	2540-00-715-7407	291	4
19207	8758158	9520-00-857-6344	291	5
19207	8758159	2540-01-182-1309	291	1
19207	8758160	2540-00-857-6332	291	2
19207	8758177	2510-00-409-7973	285	3
19207	8758183	5340-00-481-2839	242	2
19207	8758194	5310-00-419-9461	243	6
19207	8758195	2510-00-405-1978	242	4
			243	8
19207	8758197	2510-01-214-3874	243	23
19207	8758200		156	12
			162	12
19207	8758201		156	5
			162	5
19207	8758202	3110-00-419-9471	158	18
			164	18
19207	8758204		158	23
			164	23
19207	8758205		158	24
			164	24
19207	8758206		156	8
			162	8
19207	8758207		158	30
			164	30
19207	8758208	2520-00-494-6586	159	6
			165	6
19207	8758209		158	20
			164	20
19207	8758211		158	20
			164	20

CROSS-REFERENCE INDEXES

CAGEC	PART NUMBER	PART NUMBER INDEX STOCK NUMBER	FIG.	ITEM
19207	8758213		158	20
			164	20
19207	8758215		158	20
			164	20
19207	8758217		164	20
19207	8758219		158	20
			164	20
19207	8758221		158	20
			164	20
19207	8758223		158	20
			164	20
19207	8758225		158	20
			164	20
19207	8758227		158	20
			164	20
19207	8758229		158	20
			164	20
19207	8758231		158	20
			164	20
19207	8758233		158	20
			164	20
19207	8758235		158	20
			164	20
19207	8758237		158	20
			164	20
19207	8758239		158	20
			164	20
19207	8758241		158	20
			164	20
19207	8758243		158	20
			164	20
19207	8758245		158	20
			164	20
19207	8758248	5340-00-445-4555	157	17
			163	17
19207	8758249		157	10
			163	10
19207	8758251		158	9
			164	9
19207	8758252		156	4
			162	4
19207	8758253		160	14
19207	8758255	2530-00-288-6169	180	6
19207	8758258	5310-00-147-3274	158	13
			164	13
19207	8758259	2530-00-920-7568	180	6
19207	8758260		157	8
			163	8
19207	8758266	5330-01-133-7262	161	8
			213	3
19207	8758268	5330-01-098-6668	160	32

CROSS-REFERENCE INDEXES

CAGEC	PART NUMBER	PART NUMBER INDEX		FIG.	ITEM
		STOCK	NUMBER		
19207	8758275	5340-00-418-1009		252	14
19207	8758276			160	3
19207	8758278			211	3
19207	8758279	5310-01-121-0390		160	11
19207	8758280	5310-01-054-2568		160	11
19207	8758281	5310-01-128-1592		160	11
19207	8758282	5310-01-134-0209		160	11
19207	8758283	5310-01-134-5791		160	11
19207	8758284	5310-01-231-9281		160	11
19207	8758285	2520-00-419-9422		156	3
				162	3
19207	8758287	3110-01-182-4260		145	16
19207	8758288	3130-01-162-3856		143	14
19207	8758290	5365-00-311-7683		147	12
19207	8758291			148	20
19207	8758292			148	18
19207	8758293	5360-01-167-4502		148	21
19207	8758294	5330-00-832-8235		148	22
19207	8758295			148	26
19207	8758296			148	19
19207	8758298	5340-00-176-8384		148	16
19207	8758299	5310-00-527-4222		148	25
19207	8758318			169	10
19207	8758322			161	11
19207	8758328	2530-01-067-1749		213	7
19207	8758329	2530-01-067-1750		213	7
19207	8758334	2530-01-101-8357		213	7
19207	8758344			161	11
19207	8758345	2520-00-930-7864		155	3
19207	8758346	2520-01-093-5841		161	2
19207	8758349	2520-01-144-2994		161	2
19207	8758352			160	29
19207	8758352-1			160	29
19207	8758357	2530-00-232-6020		170	5
19207	8758365	2510-01-027-0203		248	9
19207	8758375	2510-01-143-1265		293	1
19207	8758403	3040-01-088-9161		224	25
				225	26
				226	20
				227	26
				228	24
				229	25
				230	27
				231	30
19207	8758405	2510-00-837-8688		224	23
				225	24
				226	19
				227	24
				228	22
				229	23
				230	24

CROSS-REFERENCE INDEXES

CAGEC	PART NUMBER	PART NUMBER INDEX STOCK NUMBER	FIG.	ITEM
19207	8758405	2510-00-837-8688	231	29
19207	8758409	5340-01-088-9153	224	9
			225	9
			226	7
			227	10
			229	9
			230	10
			231	17
19207	8758436	2540-00-169-2859	278	1
19207	8758441	2510-01-214-3875	243	17
19207	8758442	5340-01-088-9152	243	16
19207	8758443	5340-01-089-1355	243	11
19207	8758444	5340-01-186-7885	243	15
19207	8758598	3040-00-409-7974	294	1
19207	8758599	3040-00-409-8941	294	11
19207	8758628	2510-00-177-7883	293	15
19207	8758629	2510-00-762-4559	293	15
19207	8758667	2510-00-408-2438	292	1
19207	8758705	5340-00-999-6467	293	20
19207	8758706	5315-00-150-4146	293	13
19207	8758719	5305-00-482-1035	292	15
18876	9177101	5310-00-822-8525	96	15
61822	920095-4	5310-00-679-8346	154	7
15434	9226	5315-00-014-1284	4	10
15434	9235-1	3120-00-374-4342	12	1
15434	9260-1	2815-00-311-2521	14	5
15434	9266		14	16
15434	9266A		14	16
15434	9333-1	5330-00-729-4427	8	12
24617	9409115	5306-00-286-1476	267	17
77873	949J	2520-00-700-2402	151	15
92679	98883R91	2530-00-832-7123	160	17
80201	99293	4910-01-313-4621	168	10

CROSS-REFERENCE INDEXES

FIGURE AND ITEM NUMBER INDEX				
FIG.	ITEM	STOCK NUMBER	CAGEC	PART NUMBER
1	1	2815-00-178-0268	19207	5704275
2	1	2815-00-134-4665	19207	11664452
2	2	2510-00-134-4663	19207	11664493
2	3	5305-00-724-5939	96906	MS90725-173
2	4	5310-00-820-6653	96906	MS35338-50
2	5		19207	11664496
2	6		19207	11664495
2	7	5305-00-719-5270	96906	MS90727-123
2	8	5305-00-726-2561	96906	MS90727-174
2	9	5310-00-149-9126	96906	MS20002-10
2	10	5340-00-040-2314	19207	8330333
2	11	5310-00-820-6653	96906	MS35338-50
2	12	5310-00-982-5009	96906	MS21045-10
2	13	5340-00-484-8588	19207	11648643
2	14	5310-00-470-4271	19207	11664571
2	15	5310-00-062-4954	96906	MS21045-8
2	16	5310-00-003-4094	96906	MS35338-48
2	17	5305-00-071-2068	96906	MS90728-112
2	18	5305-00-071-2069	96906	MS90728-113
3	1	5340-00-404-2946	15434	170226
3	2	5305-00-795-9343	15434	S176
3	3	5310-00-003-4094	96906	MS35338-48
4	1		15434	3042763
4	2	5365-00-488-0799	15434	3019956
4	2	5365-01-147-2495	15434	3019960
4	2	5365-01-147-2496	15434	3019957
4	2	5365-01-147-2497	15434	3019958
4	2	5365-01-147-9802	15434	3019955
4	2	5365-01-148-8353	15434	3019959
4	3		15434	215090
4	4	5330-01-220-2389	15434	3032874
4	5	2815-01-159-9538	15434	3801314
4	6	4730-00-954-1281	15434	3008466
4	7	4730-00-203-0549	81348	WW-P-471ACBBUH
4	8	5340-00-276-5847	15434	S719
4	9	4730-00-081-9618	79470	C3159X2
4	10	5315-00-014-1284	15434	9226
4	11	5315-00-014-1195	15434	68585
4	12	5315-00-532-9388	64104	B2568
4	13	3130-01-146-1228	15434	3008049
4	14	5315-01-058-4551	15434	202903
4	15	4730-00-018-9566	81348	WW-P-471ACABCA
4	16	3130-01-146-4504	15434	3008048
4	17	5365-01-150-6257	15434	210884
4	18	5310-00-197-5304	15434	66292
4	19	4730-01-147-2223	15434	3008468
4	20	3130-01-146-1150	15434	3008047
4	21	5305-01-179-2380	15434	208346
4	21	5306-00-804-2468	15434	105953
4	22	5310-00-082-1882	15434	140218
4	22	5310-00-356-1447	15434	3009213

CROSS-REFERENCE INDEXES

FIG.	ITEM	FIGURE AND ITEM NUMBER INDEX		
		STOCK NUMBER	CAGEC	PART NUMBER
4	23	5365-00-428-6201	15434	60575
4	23	5365-01-241-3888	15434	3037045
4	24	2815-00-772-9434	15434	70653
4	25		96906	MS51884-5
4	26	4730-01-106-0202	15434	3008469
4	27	5315-00-238-0882	15434	60408
4	28	5340-00-050-1600	96906	MS35648-8
4	29	5315-00-281-7610	15434	68445
4	30	5330-00-171-7267	15434	67963
4	31	4730-00-404-2909	15434	132648
4	32	5310-00-637-9541	96906	MS35338-46
4	33	5305-00-546-6698	15434	S129
5	1	2815-01-146-4182	15434	3007835
5	2	5340-01-087-0681	15434	213395
5	3	5340-01-086-6193	15434	216524
5	4	5340-01-087-0682	15434	213394
5	5	4730-00-018-9566	81348	WW-P-471ACABCA
5	6	5305-01-072-4270	15434	177734
5	7	5310-00-962-5610	15434	69699
5	8		15434	3047402
6	1	5330-00-246-0309	15434	65274
6	2	5340-00-404-2947	15434	158145
6	3	5305-01-085-8197	15434	3010595
6	4	5310-00-080-6004	96906	MS27183-14
7	1		15434	3019186
7	1		15434	3019187
7	1		15434	3019188
7	1		15434	3019189
7	1		15434	3019190
7	2		15434	3019218
7	3		15434	3019198
7	3		15434	3019199
7	3		15434	3019202
7	4	2815-00-453-8994	15434	208460
7	5		15434	3019204
7	5		15434	3019205
7	5		15434	3019207
7	6		15434	3019192
7	6		15434	3019193
7	6		15434	3019194
7	6		15434	3019195
7	6		15434	3019196
7	7		15434	3019180
7	7		15434	3019181
7	7		15434	3019182
7	7		15434	3019183
7	7		15434	3019184

CROSS-REFERENCE INDEXES

FIGURE AND ITEM NUMBER INDEX				
FIG.	ITEM	STOCK NUMBER	CAGEC	PART NUMBER
7	8	5315-00-781-2026	96906	MS20068-271
7	9		15434	142804
7	10	2815-00-472-2626	15434	202891
7	11	2815-00-404-2951	15434	BM71196
7	12	5310-00-003-4094	96906	MS35338-48
7	13	5305-01-114-0895	15434	S-112-A
7	14	5310-00-829-5238	15434	140411
7	15	5306-00-420-1691	15434	140410
7	16		15434	3019174
7	16		15434	3019175
7	16		15434	3019176
7	16		15434	3019177
7	16		15434	3019178
8	1	4730-00-018-9566	81348	WW-P-471ACABCA
8	2	5330-00-404-2920	15434	172648
8	3	5310-00-081-8500	15434	127316
8	4	5310-00-820-6653	96906	MS35338-50
8	5	5305-01-205-3407	15434	138042
8	6	5310-00-134-4171	15434	200861
8	7	5305-00-795-9336	15434	204165
8	8	2815-00-404-2916	15434	3028513
8	9	3020-00-528-5053	15434	4797
8	10	2805-00-404-2917	15434	3014979
8	11	4730-01-106-0202	15434	3008469
8	12	5330-00-729-4427	15434	9333-1
8	13	5330-01-082-6985	15434	3021735
8	14	5340-01-122-8002	15434	70657
8	15	5305-01-135-5344	15434	3011342
9	1	5330-01-082-1906	15434	151623
9	2	2990-01-120-2883	15434	216165
9	3	5305-01-130-6100	15434	3010594
9	4	5330-00-005-0858	15434	3006737
9	5	5330-00-420-9624	15434	137075
10	1		15434	147670
10	2		15434	3012332
10	3		15434	214730
10	4		15434	218732
10	5	2815-00-008-1741	53781	2622PN
10	6		15434	3025516
10	7		15434	191970
10	8	5365-00-804-2784	96906	MS16625-1200
10	9	2815-01-086-4508	15434	3013930
10	10	5365-00-135-0273	15434	187420
10	11	2815-01-124-0232	15434	70550
10	12	5306-01-079-7027	15434	219153
10	13	3120-00-300-0884	15434	203660
10	13	3120-00-429-3967	15434	203662
10	13	3120-01-087-3004	15434	214950
10	13	3120-01-139-6525	15434	203661
10	13	3120-01-155-4442	15434	214951
10	13	3120-01-155-8707	15434	214953

CROSS-REFERENCE INDEXES

FIG.	ITEM	FIGURE AND ITEM NUMBER INDEX		
		STOCK NUMBER	CAGEC	PART NUMBER
10	13	3120-01-157-3316	15434	214952
10	13	3120-01-284-0770	15434	203663
11	1	5330-01-126-8667	15434	214634
11	2	2815-00-404-2915	15434	3024416
11	3	3120-00-877-2213	15434	3029852
11	4	3120-00-882-7960	15434	68226-1
11	5	5305-01-147-4033	15434	3011711
11	6	4730-01-224-4152	81348	WW-P-471ACABCC
11	7	5330-00-135-6382	15434	211255
11	8	5330-00-171-3879	15434	67270
11	9		15434	68192-A
11	9		15434	68192-B
11	9		15434	68192-C
11	10	5365-01-121-3068	15434	185574
11	11	2815-00-033-9392	15434	138988
11	12	5305-01-165-3892	15434	3011714
11	13	5330-00-006-2529	15434	208069
11	14	5305-00-115-9526	96906	MS18154-58
11	15	5310-00-637-9541	96906	MS35338-46
11	16	5305-01-145-8381	15434	3011713
11	17	5310-00-080-6004	96906	MS27183-14
11	18	4730-00-018-9566	81348	WW-P-471ACABCA
12	1	3120-00-374-4342	15434	9235-1
12	2	2815-00-791-1448	15434	3801030
12	3	5315-00-616-5527	96906	MS35756-18
12	4		15434	215966
12	5	5340-00-404-2944	15434	68193
13	1		15434	100670
13	2		15434	157870
14	1	2815-01-136-1987	15434	112700
14	2	2815-01-136-1986	15434	3032682
14	3	2815-01-114-7398	15434	3018051
14	4	2815-00-505-5116	15434	BM37634
14	5	2815-00-311-2521	15434	9260-1
14	6	5315-00-777-3544	15434	118939
14	7	2815-00-505-5119	15434	107738
14	8	3120-00-659-7808	15434	118378
14	9	5315-00-041-0916	15434	68513
14	10	2815-00-705-2851	15434	3018049
14	11	2815-00-362-1780	15434	7348-2
14	2	5315-00-777-3544	15434	118939
14	12	5315-00-777-3544	15434	118939
14	13	2815-01-048-6702	15434	213559
14	14	3120-00-791-1440	15434	118377
14	15	5315-01-126-0601	15434	3017544
14	16		15434	120819
14	16		15434	3011272
14	16		15434	3011273
14	16		15434	9266
14	16		15434	9266A
14	17	5305-00-339-1415	15434	69736
14	18	3040-01-146-0075	15434	3017031

CROSS-REFERENCE INDEXES

FIG.	ITEM	FIGURE AND ITEM NUMBER INDEX		
		STOCK NUMBER	CAGEC	PART NUMBER
14	19	5340-00-485-0945	15434	175831
14	20		15434	BM73976
14	21	5305-01-197-3449	15434	3010593
15	1	5340-01-143-6048	15434	127554
15	2	5340-00-933-3009	15434	170296
15	3	5360-00-837-1180	15434	178869
15	4	5340-00-632-6239	15434	172034
15	5	2815-01-085-2618	15434	3006456
15	6	2815-01-159-1789	15434	3030038
15	7	5305-00-062-4378	15434	147389
15	8	5310-00-426-3990	15434	203131
15	9	2815-01-122-4010	15434	3028293
15	10	5315-00-866-5015	15434	123558
15	11	5360-00-009-9270	15434	211999
15	12	2815-00-132-0240	15434	3014622
15	12	2815-01-127-1060	15434	3014623
15	2	2815-01-127-3597	15434	3014624
15	12	2815-01-127-3598	15434	3014625
15	12	2930-01-282-2524	15434	3032291
15	3	2815-00-739-6098	15434	135957
15	14	2815-00-962-5623	15434	145701
16	1	2815-01-085-2569	15434	3035961
16	2	2815-01-096-9198	15434	BM-95161
16	3	5310-00-732-0560	96906	MS51968-14
16	4	5305-00-947-3437	15434	168306
16	5	3120-00-589-3537	15434	140330
16	6	2815-00-005-7431	15434	AR-2308
16	7	5310-00-732-0560	96906	MS51968-14
16	8	5305-00-947-3437	15434	168306
16	9	3120-01-079-5208	15434	218153
16	10	2815-00-404-2940	15434	194037
16	11	2815-00-851-7637	15434	BM95162
16	12	5310-00-732-0560	96906	MS51968-14
16	13	5305-00-947-3437	15434	168306
16	14	3120-00-589-3537	15434	140330
16	15	5305-00-297-4022	15434	168319
16	16	2815-01-210-6947	15434	3036285
16	17	5330-01-084-9067	15434	3000521
16	18	4730-01-124-0293	15434	218736
16	19	3040-01-241-4693	15434	3038904
17	1	2815-00-920-2110	15434	3028273
17	2	5305-01-144-6233	15434	3021470
17	3	5310-00-407-9566	96906	MS35338-45
17	4	4730-00-349-9092	15434	68562
17	5	4710-01-127-2340	15434	208716
17	6	5330-00-417-3528	15434	S3101
17	7		15434	3027892
17	8	5330-00-821-9164	15434	122135
17	9	5340-01-177-7626	15434	3027893
17	10	5310-00-562-6560	15434	S631
17	11	5310-00-159-6209	96906	MS122032

CROSS-REFERENCE INDEXES

		FIGURE AND ITEM NUMBER INDEX		
FIG.	ITEM	STOCK NUMBER	CAGEC	PART NUMBER
17	12	5305-00-071-2505	96906	MS90728-7
17	13	2815-01-146-1092	15434	3008595
17	14	2815-01-146-1024	15434	3006358
17	15	5305-01-118-8826	15434	3006182
17	16	5330-01-066-3908	73165	B90429
17	17	2815-01-142-1732	15434	3006183
17	18	2815-00-230-0069	15434	AR51289
17	19	2590-00-421-9524	15434	208045
17	20	5330-00-861-8592	15434	3017750
17	21	5305-01-129-6901	15434	3010589
18	1	2940-01-165-8253	33457	181592S
18	2		15434	153528
18	3		15434	158139
18	4	5365-01-209-7625	33457	3301956
18	5	1680-01-100-5608	15434	153521
18	6	5330-01-044-2096	33457	153518
18	7	5310-00-249-6540	15434	153520
18	8	5360-01-118-5596	15434	153519-S
18	9	5306-01-118-2300	15434	3301954
18	10	5310-00-246-0221	15434	8265
18	11	4930-01-124-3523	15434	153516
18	12	4730-00-924-7886	11083	5M6214
19	1	5330-01-147-4071	15434	3031434
19	2	2815-00-404-2954	15434	BM94082
19	3	5305-00-115-9526	96906	MS18154-58
19	4	5310-00-637-9541	96906	MS35338-46
19	5	2815-00-406-8936	15434	109319
19	6	2815-00-828-7013	15434	126304
19	7	5340-00-833-7966	15434	134596
19	8	5360-00-664-5343	15434	68274
19	9	2815-00-791-1453	15434	127558
19	10	2815-01-123-3454	15434	BM66076
19	11	3120-00-661-6646	15434	68586
19	12	5315-00-475-2574	15434	69519
19	13	3020-00-353-9384	15434	68588
19	14	5315-00-425-0118	15434	164164
19	15	3040-00-485-9224	15434	133848
19	16	3020-00-331-7672	15434	3017065
19	17	3120-00-661-6646	15434	68586
19	18	4730-00-018-9566	81348	WW-P-471ACABCA
19	19	4730-01-106-0202	15434	3008469
19	20	2940-01-123-4875	15434	BM94081
19	21	2815-00-131-1700	15434	153526
19	22	4820-00-400-5189	15434	200819
19	23	5360-00-932-7452	15434	251152
19	24	3120-00-661-6646	15434	68586
19	25	2815-00-327-6439	15434	101662
19	26	5305-00-964-0565	96906	MS51095-374
19	27	5310-00-407-9566	96906	MS35338-45
19	28	5305-01-126-8811	15434	S199A
19	29	5305-00-206-4527	15434	S130A

CROSS-REFERENCE INDEXES

FIG.	ITEM	FIGURE AND ITEM NUMBER INDEX		
		STOCK NUMBER	CAGEC	PART NUMBER
19	30	5330-00-961-6314	15434	151911
19	31	2815-01-126-9367	15434	151917
19	32	3020-00-820-7915	15434	3025198
19	33	5310-00-209-0965	96906	MS35338-47
19	34	5305-00-795-9341	15434	69960
19	35	5305-00-795-9352	15434	S196A
19	36	5305-00-795-9308	15434	169657
19	37	5305-01-227-6249	15434	3012480
19	38	5330-00-465-5818	15434	134285
19	39	2815-01-114-7399	15434	203502
19	40	5305-01-088-6019	15434	3010596
20	1	4720-01-128-0331	15434	AS-1603506MS
20	2	5340-00-409-9978	15434	114421
20	3	4720-00-607-7645	15434	AS-1602906MS
20	4	4730-00-097-4236	15434	67944
20	5	4730-00-193-7080	15434	S987
20	6	4730-00-428-5631	30327	69FL3-4
20	7	4730-00-456-5938	19207	10924754
20	8	4730-00-912-9114	81343	4-2 120203BA
20	9	4730-00-138-4004	19207	11648496
20	10		19207	11648490
20	11	4730-00-014-2432	03477	SM1804
20	12	4720-01-053-1535	19207	11648774
20	13	4730-00-254-6211	21450	118753
20	14	5340-00-725-5280	96906	MS21333-125
20	15	4710-00-425-5921	15434	202603
20	16		15434	S-1076
20	17	5365-00-362-1880	15434	S1077
20	18	4730-00-203-3480	30327	68FL3-4X1-2
20	19	4730-00-196-1468	96906	MS51953-97
21	1	5310-00-521-8595	15434	S223
21	2	5310-00-637-9541	96906	MS35338-46
21	3	5310-00-080-6004	96906	MS27183-14
21	4	5340-00-243-7145	34623	139395
21	5	5340-00-821-2364	15434	204966
21	6	5305-00-115-9526	96906	MS18154-58
21	7	4710-01-133-6947	15434	204587
21	8	6680-00-159-1732	15434	204993
21	9	5340-00-417-5800	15434	200064
21	10	4730-01-089-5902	15434	163759
22	1	5305-00-068-0523	96906	MS24621-42
22	2	2815-00-338-6839	34623	MA207-21139
22	3	5330-01-147-0748	15434	3032861
22	4	5305-00-463-0429	15434	105574
22	5	5365-00-695-1247	15434	69962
22	6	5365-00-197-9327	15434	67946
22	7	5330-00-143-8371	15434	110453
22	8	2815-00-138-8280	15434	204531
22	9	5310-00-562-6558	15434	S626
22	10	5310-00-407-9566	96906	MS35338-45
22	11	5306-01-075-8519	96906	MS90725-36

CROSS-REFERENCE INDEXES

FIG.	ITEM	FIGURE AND ITEM NUMBER INDEX		
		STOCK NUMBER	CAGEC	PART NUMBER
22	12	4730-01-106-0202	15434	3008469
22	13	5306-00-136-9751	15434	S147B
22	14	5305-01-137-6706	15434	3012473
22	15	5310-00-080-6004	96906	MS27183-14
22	16	2815-00-404-2957	15434	179688
22	17	5330-00-143-8376	15434	157551
22	18	2815-00-404-2956	15434	AR45247
22	19	5305-01-212-5210	15434	3008069
22	20	5305-00-463-0428	15434	185804
22	21	5310-00-209-0965	96906	MS35338-47
22	22	5310-00-562-6557	15434	S622
22	23	4730-01-160-3579	15434	S-910-B
22	24	4730-00-801-8186	15434	S915A
23	1	4710-00-493-8899	19207	11648495
23	2	4730-00-908-3195	96906	MS35842-10
23	3		19207	11648497-2
23	4	4710-01-282-1665	15434	3044875
23	5	4730-00-908-3195	96906	MS35842-10
23	6		19207	11648497
23	7	4730-01-257-3328	15434	136521
23	8	5310-00-061-7325	96906	MS21045-4
23	9	5340-00-282-7521	96906	MS21333-40
23	10	5340-00-007-9442	19207	11648729
23	11	5306-00-068-0513	96906	MS90727-6
23	12	5310-00-637-9541	96906	MS35338-46
23	13	5305-00-115-9526	96906	MS18154-58
24	1	4730-00-909-8627	96906	MS35842-13
24	2	4720-00-607-7652	15434	69969
24	3	4710-00-134-4908	15434	202336
24	4	4730-01-214-7081	15434	3008469
24	5	5310-00-637-9541	96906	MS35338-46
24	6	5305-00-177-5552	15434	S126
24	7	4730-01-161-5115	15434	3013786
24	8	2815-00-351-1974	15434	202333
24	9	5330-00-328-8656	15434	68210
24	10	2930-01-117-5238	15434	BM57837
24	11	5330-00-785-7894	15434	110827
24	12	5330-01-160-7458	15434	3019116
24	13	2930-00-701-2091	15434	110848
24	14	4820-00-845-1096	96906	MS35783-2
24	15	4730-00-954-1281	15434	3008466
24	16	2815-00-430-2090	15434	127863
24	17	5330-01-079-6514	15434	3008017
24	18	5305-01-088-6019	15434	3010596
25	1	5330-01-086-3523	15434	3008591
25	2	2815-00-404-2921	15434	202890
25	3	5330-01-131-2967	15434	3012972
25	4	2815-00-404-2924	15434	202586
25	4	2815-01-257-0853	15434	3044876
25	5	5365-00-974-9851	15434	138608
25	6	5330-00-599-4517	15434	138609

CROSS-REFERENCE INDEXES

		FIGURE AND ITEM NUMBER INDEX		
FIG.	ITEM	STOCK NUMBER	CAGEC	PART NUMBER
25	7	5365-01-197-3179	15434	108392
25	8	5365-00-197-9327	15434	67946
25	9	5305-01-072-8816	15434	3011715
25	10	4730-00-954-1281	15434	3008466
25	11	4730-00-018-9566	81348	WW-P-471ACABCA
26	1	5305-00-005-0666	15434	200908
26	2	5310-00-887-8325	15434	114638
26	3	5340-00-132-3203	15434	200919
26	4	2815-00-404-2931	15434	194923
26	5	5330-00-659-3178	15434	142234
26	6	2815-00-829-5227	15434	105199
26	7	2815-00-877-2218	15434	134562
26	8	2815-00-404-2926	15434	194921
26	9	5310-00-562-6557	15434	S622
26	10	5305-00-340-3492	15434	S-152
27	1	2815-01-114-7400	15434	3005136
27	2		15434	142689
27	3	3120-01-144-7368	15434	3026557
27	4	4310-01-092-9816	15434	3000171
27	5	5315-01-177-7507	15434	3034438
27	6	3040-01-129-4302	15434	AR-45724
27	7	3120-00-792-9834	15434	116391
27	8	4730-00-018-9566	81348	WW-P-471ACABCA
27	9	3120-01-147-5275	15434	3026556
27	10	5310-00-081-9292	15434	3014103
27	11	3040-01-085-2732	15434	3000174
27	12	5310-00-442-6899	15434	191517
27	13	3010-01-079-3461	5434	199349
27	14	5330-00-026-2931	15434	200809
27	15	5305-01-119-8621	15434	3010590
27	16	2815-01-124-0232	15434	70550
27	17	5330-01-129-6541	15434	3008947
27	18	3020-00-404-2961	15434	3012896
27	19	2930-00-401-9531	15434	190397
27	20	5310-01-124-6463	15434	193136
27	21	5310-01-126-1045	15434	3012526
28	1	3110-00-554-2975	24617	77506X1MILL3545
28	2	2520-01-119-4204	19207	11664385
28	3		19207	11664387
28	4		19207	8735507
28	5	5310-00-637-9541	96906	MS35338-46
28	6	5305-00-068-0511	96906	MS90728-62
28	7	5340-00-752-0976	19207	7520976
28	8	4730-00-172-0028	96906	MS15003-4
28	9	5330-00-752-0957	19207	7520957
28	10	5340-00-752-0956	19207	7520956
28	11	5306-00-043-1938	24617	431938
28	12	5330-01-046-7449	01212	450120
29	1	2530-00-740-9448	19207	7409448
29	2	2540-00-752-0971	19207	7520971
29	3	2520-00-737-6156	19207	7376156

CROSS-REFERENCE INDEXES

FIGURE AND ITEM NUMBER INDEX		STOCK NUMBER		CAGEC		PART NUMBER	
FIG.	ITEM	STOCK NUMBER	CAGEC	PART NUMBER			
29	4		19207	7348742			
29	5	5340-00-734-8748	19207	7348748			
29	6	5305-00-984-6209	96906	MS35206-262			
29	7	5310-00-045-3296	96906	MS35338-43			
29	8	5340-01-324-5040	19207	10883340			
29	9	3120-01-145-4333	19207	10883389			
29	10	4730-00-018-9566	81348	WW-P-471ACABCA			
29	11	5306-00-174-4202	72447	515D			
29	12	5310-00-209-0965	96906	MS35338-47			
29	13	2520-00-734-6742	19207	7348747			
29	14	3040-00-734-8747	19207	7416059			
29	15	5310-00-661-9586	72447	10-30			
29	16	5315-00-616-5530	96906	MS35756-15			
29	17	2520-00-734-8743	19207	7348743			
29	18	5340-01-145-3244	19207	12300539			
29	19	5340-01-291-8911	19207	12300540			
29	20	5315-00-737-3224	19207	7373224			
29	21	5340-01-309-7232	19207	7028985-1			
29	22	5310-01-048-9662	96906	MS27952-34			
29	23	5340-01-282-1219	19207	12300542			
29	24	5310-00-959-1488	96906	MS51922-21			
29	25	2520-00-040-2248	19207	7376155			
29	26	5305-00-269-3242	96906	MS90727-66			
29	27	5315-00-839-5822	96906	MS24665-353			
29	28	5315-00-140-1938	96906	MS35810-6			
29	29	5310-00-984-3807	96906	MS51922-13			
29	30	2530-00-403-5718	19207	10871250			
29	31	3120-00-774-0722	19207	7740722			
29	32	4710-00-177-8407	19207	10871494			
29	33	2520-00-734-8746	19207	7348746			
29	34	2520-00-734-8744	19207	7348744			
29	35	2520-00-407-6750	19207	10871489			
29	36	5305-00-269-2811	96906	MS90726-67			
29	37	5360-00-740-9447	19207	7409447			
29	38	5305-00-225-9091	96906	MS90726-36			
29	39	5340-00-422-2072	19207	10871490			
29	40		96906	MS90726-65			
29	41	5340-01-143-1274	19207	7520964-3			
30	1	2910-00-404-3054	15434	3018835			
30	1	2910-01-218-5155	15434	3046281			
30	2	5310-01-145-1114	15434	3015469			
30	3		15434	193736			
30	4	5310-01-079-6708	15434	3000465			
30	5	5305-01-079-7028	15434	212954			
30	6	2910-01-191-8470	15434	3054535			
30	6	2910-01-219-2086	15434	3046337			
30	7	2910-01-076-8632	15434	3000464			
30	7	2910-01-105-6457	15434	185139			
30	8	5360-00-132-0245	15434	166009			
30	9	5315-01-079-6506	15434	203426			

CROSS-REFERENCE INDEXES

FIGURE AND ITEM NUMBER INDEX				
FIG.	ITEM	STOCK NUMBER	CAGEC	PART NUMBER
30	10		15434	167157
30	11	2910-01-152-8531	15434	3012537
30	12	5340-01-079-4678	15434	185138
30	13		15434	174299
30	14		15434	3008706
30	15		15434	3044992
30	15		15434	3044993
30	15		15434	3044994
30	15		15434	3044995
30	16		15434	173086
30	17	5330-01-072-4436	15434	3007759
30	18	2910-01-146-0048	15434	3011934
30	19	5305-01-145-0777	15434	3028279
30	20	2910-01-150-4925	15434	3031137
30	21	5310-01-066-2942	15434	180626
30	22	5340-00-238-5435	15434	191916
31	1	5330-01-160-7460	15434	3035053
31	2	3010-00-447-9799	15434	162426
31	3	5310-01-112-4307	15434	69324
31	4	5310-00-209-0965	96906	MS35338-47
31	5	5305-01-113-1179	15434	206326
31	6	2910-01-215-6721	15434	3060711-4144
31	7	5305-01-129-4384	15434	3015282
32	1	2910-01-146-1999	15434	3030269
32	2	5330-00-506-4866	15434	100764
32	3	5310-00-141-1795	88044	AN960-416
32	4	5305-01-112-9110	15434	3017051
32	5	5310-00-014-5850	96906	MS27183-42
32	6	5310-00-484-1718	15434	181466
32	7	5305-00-161-0902	15434	118226
32	8	5305-01-126-1128	15434	3017052
32	9	5305-01-134-5659	15434	3018682
33	1	5365-01-160-1832	15434	112076
33	2	5330-00-970-3461	15434	68061-A
33	3	4730-01-078-4703	15434	3004293
33	4	5305-01-109-9307	15434	195755
33	5	5310-00-971-7989	96906	MS35691-5
33	6	5340-00-716-4975	15434	110058
33	7	2910-01-080-3149	15434	AR41010
33	8	5330-00-081-9289	15434	100478
33	9		15434	3006350
33	10	5305-01-135-5446	15434	3006344
33	11	3040-01-086-1449	15434	3006343
33	12	5330-01-072-8983	15434	213768
33	13	5305-01-072-8826	15434	3006175
33	14	3110-01-079-8190	15434	213769
33	15	4320-01-098-5115	15434	3000446
33	16	5305-00-804-6318	15434	S2286
33	17	3040-00-449-7397	15434	3024165
33	18	5305-00-493-3959	15434	S159B
33	19	5310-00-141-1795	88044	AN960-416

CROSS-REFERENCE INDEXES

		FIGURE AND ITEM NUMBER INDEX		
FIG.	ITEM	STOCK NUMBER	CAGEC	PART NUMBER
33	20	5310-00-159-6209	96906	MS122032
33	21	4730-01-124-3762	15434	3025460
33	22	5305-00-063-5043	88044	AN565F428H24
33	23	5365-00-558-9412	K4843	3001704
34	1	2910-00-828-7126	15434	BM76340
34	2	5305-00-068-0509	96906	MS90728-10
34	3	5310-00-159-6209	96906	MS122032
34	4	5310-00-141-1795	88044	AN960-416
34	5	2910-00-829-5616	15434	153336
34	6	5330-00-809-2667	15434	100099
34	7	5340-00-951-3536	15434	202897
34	8	5330-00-809-3276	15434	139988
34	9	5365-00-965-0870	15434	160514
34	10	5340-00-829-5617	15434	153338
34	11	5310-00-141-1795	88044	AN960-416
34	12	5310-00-484-1718	15434	181466
34	13	5305-00-957-6641	96906	MS35190-264
34	14	5330-00-252-8888	16954	691-10014
35	1	4820-01-164-7002	15434	3033740
35	2	3020-01-166-5647	15434	3034217
35	3	4730-00-403-5385	15434	3033742
35	4	4730-01-078-0682	15434	203848
35	5	5330-01-072-8984	15434	3046201
35	6	5306-00-485-0790	15434	70790
35	7	5310-00-484-1718	15434	181466
35	8	5330-00-006-2494	15434	210647
36	1	5330-01-160-7460	15434	3035053
36	2	3010-00-447-9799	15434	162426
36	3	2910-01-218-5158	15434	3045424-9254
36	4	5305-01-145-8359	15434	3019573
36	5	5310-00-209-0965	96906	MS35338-47
36	6	5310-00-562-8557	15434	S-622
37	1	2910-01-090-9345	15434	3030276
37	2	5330-01-051-1053	15434	200998
37	3	5310-00-141-1795	88044	AN960-416
37	4	5305-01-112-9110	15434	3017051
37	5	5305-00-161-0902	15434	118226
37	6	5310-00-410-6756	15434	S606
37	7	5310-00-014-5850	96906	MS27183-42
38	1	4820-01-106-1760	15434	201806
38	2	5340-00-716-4975	15434	110058
38	3	5310-00-971-7989	96906	MS35691-5
38	4	5305-01-109-9307	15434	195755
38	5	5330-00-171-6600	83259	600-001 1-4
38	6	4730-01-078-4703	15434	3004293
38	7	2910-01-080-3149	15434	AR41010
38	8	5330-00-081-9289	15434	100478
38	9	3040-01-150-4926	15434	3006350
38	10	5305-01-135-5446	15434	3006344
38	11	3040-01-086-1449	15434	3006343
38	12	5330-01-072-8983	15434	213768

CROSS-REFERENCE INDEXES

FIG.	ITEM	FIGURE AND ITEM NUMBER INDEX		
		STOCK NUMBER	CAGEC	PART NUMBER
38	13	5305-01-072-8826	15434	3006175
38	14	3110-01-079-8190	15434	213769
38	15	4320-01-098-5115	15434	3000446
38	16	5305-00-804-6318	15434	S-2286
38	17	2910-01-098-5093	15434	3012497
38	18	5305-00-493-3959	15434	S-159-B
38	19	5310-00-141-1795	88044	AN960-416
38	20	5310-00-159-6209	96906	MS122032
38	21	4730-01-124-3762	15434	3025460
38	22	5305-00-063-5043	88044	AN565F428H24
38	23	5365-00-558-9412	K4843	3001704
39	1	4730-00-912-9114	81343	4-2 120203BA
39	2	2910-00-911-5635	19207	8712058
39	3		19207	8675779-21
39	4	4730-00-132-4588	79146	HO-159-4
39	5	4730-00-277-8750	81343	4-2 120102BA
39	6	5310-00-088-1251	96906	MS51922-1
39	7	5310-00-809-3078	96906	MS27183-11
39	8	2940-00-071-2653	96906	MS53063-3
39	9	5305-00-988-1727	96906	MS35206-283
39	10	5325-00-164-2087	19207	11677607
40	1	2940-00-197-5364	19207	11604557
40	2		19207	11604539
40	3	5330-00-432-2142	19207	11604520-5
40	4	2940-00-134-4657	19207	11604545
40	5	2940-01-145-0350	19207	11664491
40	6	4730-00-244-9862	96906	MS21920-45
40	7	4720-00-477-8933	26151	236-0317
40	8	4710-00-134-4230	19207	11664548
40	9	4720-00-134-4655	19207	11664545
40	10	2940-00-197-5366	19207	11664234
40	11	5305-00-225-9092	96906	MS90726-37
40	12	5310-00-982-4912	96906	MS21045-5
40	13	5305-00-709-8523	96906	MS90727-87
40	14	5310-00-809-4085	96906	MS27183-16
40	15	5310-00-274-9364	96906	MS21045-7
40	16	2590-00-911-5632	18265	GAH00-0248
40	17	5340-00-197-5368	19207	11664235
41	1	2815-01-146-4164	15434	135308
41	2	5305-00-477-6769	15434	70772
41	3	5330-00-143-8485	15434	131026
41	4	2910-00-928-3505	15434	147100
41	5	5340-01-203-9261	15434	3033098
41	6	5365-00-203-1281	15434	114850
41	7	5340-00-719-4601	15434	180372
41	8	5310-00-134-4169	15434	63842
41	9	5310-00-159-6209	96906	MS122032
41	10	5305-00-068-0502	96906	MS90725-6
41	11	4710-01-079-0034	15434	204917
41	12	5306-01-204-3297	15434	137796
41	13	5310-00-261-7340	15434	S-604

CROSS-REFERENCE INDEXES

FIG.	ITEM	FIGURE AND ITEM NUMBER INDEX		
		STOCK NUMBER	CAGEC	PART NUMBER
41	14	4730-01-078-2731	15434	209726
41	15	4730-01-070-6667	15434	3007024
41	16	5305-00-757-6567	15434	S-1315
41	17	4710-01-218-6951	15434	3035612
41	17	4710-01-218-6952	15434	3035616
41	18	5310-00-971-7989	96906	MS35691-5
41	19	5340-01-246-6172	15434	3007025
41	20	5365-01-221-8749	15434	3019301
41	21	5340-01-079-8097	15434	180371
41	22	5305-00-071-2505	96906	MS90728-7
41	23	4730-00-444-1710	15434	181213
41	24	4710-01-218-6949	15434	3035614
42	1	2910-00-740-9419	19207	7409419
42	2	5310-00-062-4954	96906	MS21045-8
42	3	5305-00-269-3247	96906	MS90727-71
42	4	5340-00-408-2431	19207	7059449
42	5	5305-00-719-5219	96906	MS90727-111
42	5	5305-00-725-4183	96906	MS90726-113
42	6	5305-00-719-5219	96906	MS90727-111
42	6	5305-00-719-5235	96906	MS90727-114
42	7	5310-00-982-4908	96906	MS21045-6
42	8	5305-00-719-5235	96906	MS90727-114
42	8	5305-00-719-5238	96906	MS90727-115
43	1	2910-00-740-9419	19207	7409419
43	2	5305-00-269-3247	96906	MS90727-71
43	3	5305-00-912-5113	96906	MS51096-59
43	4	5310-00-982-4908	96906	MS21045-6
43	5	2590-01-179-1064	19207	10871259
43	6	5340-00-408-2431	19207	7059449
43	7	5310-00-062-4954	96906	MS21045-8
43	8	5305-00-719-5235	96906	MS90727-114
43	8	5305-00-725-4183	96906	MS90726-113
44	1	2910-00-740-9419	19207	7409419
44	2	5305-00-725-4183	96906	MS90726-113
44	3	5310-00-062-4954	96906	MS21045-8
44	4	5305-00-719-5235	96906	MS90727-114
44	5	5340-00-408-2431	19207	7059449
44	6	5305-00-269-3247	96906	MS90727-71
44	7	5310-00-982-4908	96906	MS21045-6
44	8	5305-00-226-7768	96906	MS90726-115
45	1	2910-00-740-9419	19207	7409419
45	2	5305-00-719-5219	96906	MS90727-111
45	3	5310-00-062-4954	96906	MS21045-8
45	4	5305-00-725-4183	96906	MS90726-113
45	5	5305-00-719-5219	96906	MS90727-111
45	5	5305-00-725-4183	96906	MS90726-113
45	6	5340-00-408-2431	19207	7059449
45	7	5305-00-269-3247	96906	MS90727-71
45	8	5310-00-982-4908	96906	MS21045-6
45	9	5305-00-719-5235	96906	MS90727-114
46	1	4730-00-196-0930	89346	112877

CROSS-REFERENCE INDEXES

FIGURE AND ITEM NUMBER INDEX				
FIG.	ITEM	STOCK NUMBER	CAGEC	PART NUMBER
46	2	4730-00-540-2612	81343	4-2 040102B
46	3		19207	11648580
46	4	4730-00-014-2432	24617	137397
46	5	5340-00-050-9077	96906	MS21333-119
46	6	5305-00-042-5598	24617	425598
46	7	4730-00-944-1553	96906	MS51820-3
46	8	5310-00-543-5933	96906	MS35333-73
46	9		19207	11648577
46	10	5340-00-079-7837	96906	MS21333-67
46	11	5305-00-989-7434	96906	MS35207-263
46	12	5340-00-725-5268	96906	MS21334-24
46	13		19207	11648576-2
46	14	4730-00-096-8756	96906	MS51815-3
46	15		19207	11648554-2
46	16	5310-00-061-7325	96906	MS21045-4
46	17	5310-00-768-0319	96906	MS51968-2
46	18	4730-01-008-2948	96906	MS51811-3
46	19	4720-00-370-3329	19207	11648599
46	20	5340-00-984-8540	96906	MS21333-102
46	21	5306-00-068-0514	96906	MS90727-7
47	1		19207	11664627
47	2	4730-00-014-2433	21450	142433
47	3	4720-00-415-6162	19207	11664707
47	4	4730-00-414-5604	19207	11664715
47	5	5306-00-068-0514	96906	MS90727-7
47	6	5340-00-809-1492	81348	CMDX2-3PT573036
47	7	5340-00-057-3037	96906	MS21333-111
47	8	5340-00-421-7254	19207	8352679
47	9	5305-00-267-8953	96906	MS90727-5
47	10	5340-00-489-8349	19207	7059460
47	11	5306-00-068-0513	96906	MS90727-6
47	12	5365-00-422-2010	19207	7026693
47	13	5340-00-984-8540	96906	MS21333-102
47	14	5310-00-061-7325	96906	MS21045-4
47	15	5310-00-209-0786	96906	MS35335-33
47	16	5340-00-286-2494	96906	MS21333-36
47	17		19207	11664637
47	18	4730-00-014-2435	21450	142435
47	19	4730-00-277-8274	21450	137423
47	20	4820-00-752-9040	96906	MS35782-4
47	21	4730-00-262-8281	19207	11648708
47	22	4730-00-974-7313	96906	MS51527A10
47	23	5310-00-823-8804	96906	MS27183-9
47	24	2910-00-134-4649	19207	11664601
48	1	4730-00-196-0930	89346	112877
48	2	4730-00-540-2612	81343	4-2 040102B
48	3		19207	11648580
48	4	4730-00-014-2432	24617	1373997
48	5	4730-00-004-8101	96906	MS51814-3
48	6	4730-01-008-2948	96906	MS51811-3
48	7		19207	11648554-2

CROSS-REFERENCE INDEXES

FIG.	ITEM	FIGURE AND ITEM NUMBER INDEX		
		STOCK NUMBER	CAGEC	PART NUMBER
48	8	5305-00-984-6210	96906	MS35206-263
48	9	5310-00-543-5933	96906	MS35333-73
48	10	5340-00-079-7837	96906	MS21333-67
48	11	5340-00-725-5268	96906	MS21334-24
48	12		19207	11648576-2
48	13	4730-00-096-8756	96906	MS51815-3
48	14	4720-00-370-3329	19207	11648599
48	15	5305-00-042-5598	24617	425598
48	16	5340-00-050-9077	96906	MS21333-119
49	1		19207	11648642
49	2	4730-00-014-2433	21450	142433
49	3	4720-00-415-8162	19207	11664707
49	4	4730-00-414-5604	19207	11664715
49	5	5306-00-068-0514	96906	MS90727-7
49	6	5340-00-809-1492	81348	CMDX2-3PT573036
49	7	5340-00-057-3037	96906	MS21333-111
49	8	5340-00-421-7254	19207	8352679
49	9	5340-00-984-8540	96906	MS21333-102
49	10	5305-00-267-8953	96906	MS90727-5
49	11	5306-00-068-0513	96906	MS90727-6
49	12	4730-00-278-3213	81343	6-6 120101BA
49	13		19207	11648641
49	14	4730-00-014-2435	21450	142435
49	15	4730-00-277-8274	21450	137423
49	16		19207	11677665
49	17	4730-00-014-2433	21450	142433
49	18	5310-00-061-7325	96906	MS21045-4
49	19	5340-00-832-7111	19207	8327111
49	20	5340-00-489-8349	19207	7059460
49	21	4730-00-262-8281	19207	11648708
49	22	4820-00-752-9040	96906	MS35782-4
49	23	4730-00-974-7313	96906	MS51527A10
49	24	5310-00-823-8804	96906	MS27183-9
49	25	2910-00-134-4649	19207	11664601
50	1	2910-00-134-4649	19207	11664601
50	2	5340-00-421-7254	19207	8352679
50	3	4820-00-276-9041	96906	MS35782-6
50	4	4730-01-077-6451	19207	11648710
50	5		19207	11664350
50	6	4730-00-012-0141	81343	8 010110B
50	7	5306-00-068-0513	96906	MS90727-6
50	8	5340-00-984-8540	96906	MS21333-102
50	9	4730-00-278-3220	81343	8-8 120101BA
50	10	5340-01-112-8909	19207	11648730
50	11		19207	11664353
50	12	4730-00-014-2435	21450	142435
50	13	5310-00-061-7325	96906	MS21045-4
50	14	4730-01-222-0237	19207	11648709
50	15	4730-00-974-7313	19207	11664367
50	16	4730-00-974-7313	96906	MS51527A10
51	1		19207	11664354

CROSS-REFERENCE INDEXES

FIG.	ITEM	FIGURE AND ITEM NUMBER INDEX		
		STOCK NUMBER	CAGEC	PART NUMBER
51	2	4730-00-014-2433	21450	142433
51	3	4720-00-415-6162	19207	11664707
51	4	4730-00-414-5604	19207	11664715
51	5	5306-00-068-0514	96906	MS90727-7
51	6	5340-00-809-1492	81348	CMDX2-3PT573036
51	7	5340-00-057-3037	96906	MS21333-111
51	8	4730-00-278-3213	81343	6-6 120101BA
51	9	5340-01-132-0600	19207	11648730-1
51	10	4730-00-277-8274	19207	11660814-2
51	11		19207	11664357
51	12	4730-00-014-2433	21450	142433
51	13	5310-00-061-7325	96906	MS21045-4
51	14	5310-00-823-8804	96906	MS27183-9
52	1	4730-00-540-2612	81343	4-2 040102B
52	2	4730-00-196-0930	89346	112877
52	3		19207	11648580
52	4	4730-00-014-2432	24617	137397
52	5	4720-00-370-3329	19207	11648599
52	6	4730-01-008-2948	96906	MS51811-3
52	7		19207	11648554
52	8	5305-00-984-6210	96906	MS35206-263
52	8	5305-00-989-7434	96906	MS35207-263
52	9	5310-00-543-5933	96906	MS35333-73
52	10	5340-00-079-7837	96906	MS21333-67
52	11	5340-00-725-5268	96906	MS21334-24
52	12		19207	11648576
52	13	4730-00-096-8756	96906	MS51815-3
52	14	5305-00-989-7434	96906	MS35207-263
52	15	5310-00-061-7325	96906	MS21045-4
52	16	5310-00-768-0319	96906	MS51968-2
52	17	5340-00-984-8540	96906	MS21333-102
52	18	5306-00-068-0514	96906	MS90727-7
52	19	4730-00-944-1553	96906	MS51820-3
52	20		19207	11648577
52	21	5305-00-042-5598	24617	425598
52	22	5340-00-050-9077	96906	MS21333-119
53	1		19207	11664617
53	2	4730-00-014-2433	21450	142433
53	3	4720-00-415-6162	19207	11664707
53	4	4730-00-414-5604	19207	11664715
53	5	5306-00-068-0514	96906	MS90727-7
53	6	5340-00-809-1492	81348	CMDX2-3PT573036
53	7	5340-00-057-3037	96906	MS21333-111
53	8	5340-00-421-7254	19207	8352679
53	9	5306-00-068-0513	96906	MS90727-6
53	10		19207	11664609
53	11	4730-00-014-2435	21450	142435
53	12	5310-00-061-7325	96906	MS21045-4
53	13	5340-00-984-8540	96906	MS21333-102
53	14	4730-00-262-8281	19207	11648708
53	15	4820-00-752-9040	96906	MS35782-4

CROSS-REFERENCE INDEXES

FIG.	ITEM	FIGURE AND ITEM NUMBER INDEX		
		STOCK NUMBER	CAGEC	PART NUMBER
53	16	4730-00-974-7313	96906	MS51527A10
53	17	5310-00-823-8804	96906	MS27183-9
53	18	2910-00-134-4649	19207	11664601
54	1		19207	11664610
54	2	4730-00-014-2435	21450	142435
54	3	5305-00-068-0515	96906	MS90727-8
54	4	5340-00-809-1492	81348	CMDX2-3PT573036
54	5	5340-00-984-8540	96906	MS21333-102
54	6	5340-00-243-3599	19207	7059460-3
54	7	5365-00-422-2010	19207	7026693
54	8	5340-00-037-5075	19207	10937118
54	9	5310-00-061-7325	96906	MS21045-4
54	10	5310-00-209-0786	96906	MS35335-33
54	11	5340-00-286-2494	96906	MS21333-36
54	12	5306-00-068-0513	96906	MS90727-6
54	13		19207	11664616
54	14	4730-00-014-2433	21450	142433
54	15	4730-00-277-8274	21450	137423
54	16	5306-00-068-0514	96906	MS90727-7
55	1		19207	11664611
55	2	4730-00-014-2435	21450	142435
55	3	5310-00-061-7325	96906	MS21045-4
55	4	5340-00-809-1492	81348	CMDX2-3PT573036
55	5	5340-00-984-8540	96906	MS21333-102
55	6	5306-00-068-0513	96906	MS90727-6
55	7	5306-00-068-0514	96906	MS90727-7
55	8	5310-00-209-0786	96906	MS35335-33
55	9	5340-00-286-2494	96906	MS21333-36
55	10	5325-00-739-7776	19207	7397776
55	11	4730-00-277-8274	21450	137423
55	12		19207	11664618
55	13	4730-00-014-2433	21450	142433
56	1		19207	11648593
56	2	4730-00-014-2433	21450	142433
56	3	5340-00-809-1492	81348	CMDX2-3PT573036
56	4	5305-00-068-0516	96906	MS90727-9
56	5	5310-00-209-0786	96906	MS35335-33
56	6	5340-00-286-2494	96906	MS21333-36
56	7	5306-00-068-0513	96906	MS90727-6
56	8	5310-00-061-7325	96906	MS21045-4
56	9		19207	11648591
56	10	4730-00-014-2435	21450	142435
56	11	4730-00-277-8274	21450	137423
56	12	5340-00-984-8540	96906	MS21333-102
57	1		19207	11648592
57	2	4730-00-014-2435	21450	142435
57	3	5340-00-809-1492	81348	CMDX2-3PT573036
57	4	5305-00-267-8953	96906	MS90727-5
57	5	5340-00-984-8540	96906	MS21333-102
57	6	5306-00-068-0513	96906	MS90727-6
57	7	5340-00-057-2904	96906	MS21333-71

CROSS-REFERENCE INDEXES

FIG.	ITEM	FIGURE AND ITEM NUMBER INDEX		
		STOCK NUMBER	CAGEC	PART NUMBER
57	8	5310-00-209-0786	96906	MS35335-33
57	9	5340-00-286-2494	96906	MS21333-36
57	10	5306-00-068-0514	96906	MS90727-7
57	11		19207	11648594
57	12	4730-00-014-2433	21450	142433
57	13	4730-00-277-8274	21450	137423
57	14	5310-00-061-7325	96906	MS21045-4
57	15	2540-00-933-6262	19207	11608938
57	16	5340-00-832-7111	19207	8327111
57	17	5365-00-422-2010	19207	7026693
58	1	5306-00-068-0514	96906	MS90727-7
58	2	4820-00-009-7378	19207	11648568
58	3	9905-00-207-9391	19207	11664687
58	4	4730-00-278-4594	21450	191561
58	5	4720-00-001-7854	19207	11664614
58	6	4720-00-096-9648	19207	11664615
58	7	4730-00-231-3906	88044	AN915-3
58	8	4730-00-595-0143	24617	444058
58	9	4730-00-278-4822	19207	7364214
58	10	4730-00-196-1504	24617	192075
58	11	4730-00-253-5794	21450	444072
58	12	5305-00-721-5492	96906	MS90728-57
58	13	5310-00-637-9541	96906	MS35338-46
58	14	5310-00-061-7325	96906	MS21045-4
58	15	5340-00-036-0236	19207	10931962
59	1	2910-00-401-9550	19207	11648596
59	1	2910-00-401-9550	19207	11648596
59	1	2910-00-401-9551	19207	11648586-1
59	1	2910-00-409-4016	19207	11648586
59	2	2910-00-459-8447	96906	MS53075-1
59	3		19207	8689208
59	4	4730-00-041-2651	21439	52C3861-3
59	5	5320-00-843-4061	96906	MS20613-5P5
59	6	5340-01-090-4485	19207	10937429
59	7	5305-00-984-6195	96906	MS35206-247
59	8	5310-00-810-5335	96906	MS15795-507
59	9	2910-00-408-4617	19207	11648566
59	10	5330-00-735-1315	19207	7409404
59	11	5330-00-199-5884	96906	MS35769-31
59	12	5365-00-880-7898	19207	11639437
60	1	5310-00-814-0672	96906	MS51943-36
60	2	2510-00-407-6768	19207	10899256
60	2	2510-00-417-2713	19207	10899372
60	3	5305-00-269-2803	96906	MS90726-60
60	4	5305-00-269-3235	96906	MS90727-59
60	5	5340-00-407-6767	19207	10899255
60	6	2510-00-408-4631	19207	10899258
60	6	2510-00-408-4632	19207	10899259
60	7	5310-00-080-6004	96906	MS27183-14
61	1	2990-01-143-5489	15434	3024989
61	2	5360-00-081-8487	15434	143847

CROSS-REFERENCE INDEXES

FIG.	ITEM	FIGURE AND ITEM NUMBER INDEX		
		STOCK NUMBER	CAGEC	PART NUMBER
61	3	5310-00-727-8353	15434	144179
61	4	5315-00-082-0448	15434	144178
62	1	2910-01-189-0901	15434	141634
62	2	5360-00-082-0124	15434	144195
62	3	5310-00-507-3259	15434	70715
62	4	2910-00-803-2631	15434	3038215
62	5	2990-01-218-6935	15434	3036472
62	6	5360-01-240-1626	15434	3032014
62	7	5305-00-506-5722	15434	70716
62	8	5305-01-112-9110	15434	3017051
62	9	5330-01-072-8830	15434	3003156
62	10	5340-01-143-6046	15434	3025459
62	11	5305-01-126-1128	15434	3017052
62	12	2910-00-858-3522	15434	44678
62	13	5330-00-562-1176	15434	70705
62	14	5365-00-558-9412	96906	MS16629-1100
62	15	5340-00-898-1497	15434	70713
62	16	5365-00-462-4504	15434	189800
62	16	5365-00-507-3260	15434	70717
62	16	5365-00-507-3261	15434	70717A
62	16	5365-00-507-3262	15434	70717B
62	17	5360-01-222-6879	15434	3000940
63	1	2990-01-143-5489	15434	3024989
63	2	5360-01-191-2949	15434	143854
63	3	5310-00-727-8353	15434	144179
63	4	5315-00-082-0448	15434	144178
64	1	2910-01-189-0901	15434	141634
64	2	5360-00-082-0124	15434	144195
64	3	5310-00-507-3259	15434	70715
64	4	2815-01-099-6346	15434	AR40153
64	5		15434	3036474
64	6		15434	3032014
64	7	5305-00-506-5722	15434	70716
64	8	5310-00-141-1795	88044	AN960-416
64	9	5305-01-126-1128	15434	3017052
64	10	5340-01-143-6046	15434	3025459
64	11	5330-01-072-8830	15434	3003156
64	12	5305-01-112-9110	15434	3017051
64	13	2910-00-858-3522	15434	44678
64	14	5330-00-562-1176	15434	70705
64	15	5365-00-807-2636	96906	MS16625-1100
64	16	5365-00-462-4504	15434	189800
64	16	5365-00-507-3260	15434	70717
64	16	5365-00-507-3261	15434	70717A
64	16	5365-00-507-3262	15434	70717B
64	17	5365-01-119-4954	15434	203346
64	18	5360-01-216-8209	15434	153236
65	1	5310-00-521-8595	15434	S223
65	2	2910-01-098-6741	15434	187126
65	3	5306-00-461-6070	15434	187127
65	4	5305-00-493-3959	15434	S159B

CROSS-REFERENCE INDEXES

FIG.	ITEM	FIGURE AND ITEM NUMBER INDEX		
		STOCK NUMBER	CAGEC	PART NUMBER
65	5	5340-01-173-0133	15434	3020523
65	6	5340-00-716-4975	15434	110058
65	7	5310-00-735-7460	15434	112408
65	8	5310-00-971-7989	96906	MS35691-5
65	9	5305-01-109-1292	15434	109917
65	10	2910-01-177-8816	15434	3016021
65	11	3120-01-160-1891	15434	3010941
65	12	5330-00-514-4804	79500	1JH4350REVCP
65	13	3040-01-181-9509	15434	3010942
65	14	5330-01-161-0289	15434	3010945
65	15	5305-00-899-8054	15434	70813
65	16	2910-00-773-2108	15434	70834
65	17	3040-00-484-8546	15434	185012
65	18	5340-01-110-1505	15434	211305
65	19	5305-01-112-9021	15434	3013904
65	20	5330-01-072-8830	15434	3003156
65	21	5310-00-141-1795	88044	AN960-416
65	22	2910-01-098-5093	15434	3012497
65	23	5305-01-126-1128	15434	3017052
65	24	5310-00-159-6209	96906	MS122032
65	25	5310-00-971-7989	96906	MS35691-5
65	26	5360-00-140-2078	15434	203762
65	27	5305-01-112-9110	15434	3017051
65	28	5340-01-109-4013	15434	3005543
65	29	5360-00-194-5920	15434	BM30245
65	30		15434	70820
65	31	5360-00-698-7100	15434	70778
65	32	5340-00-572-8042	15434	70798
65	33	5365-00-846-1637	96906	MS16627-1093
65	34	5360-00-184-0313	15434	109687
65	35	5310-00-550-8124	15434	70811
65	35	5365-00-550-8125	15434	70811-A
65	35	5365-00-550-8127	15434	70811-B
65	36		15434	70836
65	37	5330-00-562-1176	15434	70705
66	1	5310-00-521-8595	15434	S223
66	2	2910-01-098-6741	15434	187126
66	3	5306-00-461-6070	15434	187127
66	4	5305-00-493-3959	15434	S-159-B
66	5	5310-00-141-1795	88044	AN960-416
66	6	5310-00-159-6209	96906	MS122032
66	7	5310-00-971-7989	96906	MS35691-5
66	8	2910-00-444-0257	15434	BM73137
66	9	3040-00-484-8546	15434	185012
66	10	5340-01-110-1505	15434	211305
66	11	5310-00-823-8804	15434	146159
66	12	5305-01-032-2313	96906	MS18154-10
66	13	2910-01-098-5093	15434	3012497
66	14	5360-00-140-2078	15434	203762
66	15	3040-00-449-7397	15434	3024165
66	16	4730-00-821-1937	15434	126119

CROSS-REFERENCE INDEXES

FIGURE AND ITEM NUMBER INDEX				
FIG.	ITEM	STOCK NUMBER	CAGEC	PART NUMBER
66	17	5330-00-951-3538	91265	TS33-016
66	18	5330-00-961-9470	15434	154088
66	19	5365-00-457-4401	15434	154086
66	20	5310-00-506-4869	15434	106943
66	21	5306-00-050-1238	96906	MS90727-32
66	22		15434	3000716
66	22	4710-00-444-0250	15434	203516
66	23	5310-00-562-6560	15434	S-631
66	24	5305-00-721-3698	15434	100129
67	1	2910-00-444-0282	15434	AR51694
67	2	5305-00-797-2455	15434	S172C
67	3	5310-00-484-1718	15434	181466
67	4	5310-00-141-1795	88044	AN960-416
67	5		15434	144623
67	6	5330-00-809-2667	15434	100099
67	7	5340-00-951-3536	15434	202897
67	8	5330-00-809-3276	15434	139988
67	9		15434	144660
67	10	4730-00-433-3536	15434	149837
67	11	4730-00-434-4413	15434	149838
67	12	5340-00-221-9856	15434	210644
68	1	4730-00-142-3075	40342	41X320
68	2		19207	11648598
68	3	5340-00-833-8476	96906	MS21333-122
68	4	5340-00-809-1492	81348	CMDX2-3PT573036
68	5	5305-00-267-8953	96906	MS90727-5
68	6	5340-00-832-7111	19207	8327111
68	7	5310-00-061-7325	96906	MS21045-4
68		4730-00-278-3213	81343	6-6 120101BA
68	9		19207	10932094
68	9		19207	10932112
68	10	5340-00-480-4473	19207	8327006
68	11	5305-00-267-8954	96906	MS90727-10
68	12	5305-00-068-0515	96906	MS90727-8
68	13	5340-00-232-6119	19207	10883373
69	1	5305-00-225-3838	96906	MS90725-4
69	2	5310-00-582-5965	96906	MS35338-44
69	3	5340-00-405-1957	19207	10932100
69	4	5330-00-911-5621	19207	10932109
69	5	5310-00-637-9541	96906	MS35338-46
69	6	5305-00-068-0511	96906	MS90728-62
69	7	5305-00-267-8956	96906	MS90727-12
69	8	5340-00-405-9780	19207	10900074
69	9	5365-00-972-2637	19207	10899301
69	10	4820-00-726-4719	19207	5196397
69	11	4730-00-480-5620	11862	444024
69	12	5310-00-061-7325	96906	MS21045-4
69	13		81343	6-4 120202BA (LON G NUT)
69	14	4820-00-808-6905	70411	SP2346CM
69	15	4730-00-069-1186	81343	6-4 120102BA

CROSS-REFERENCE INDEXES

FIGURE AND ITEM NUMBER INDEX				
FIG.	ITEM	STOCK NUMBER	CAGEC	PART NUMBER
69	16		19207	8689208-11
70	1		19207	10932111
70	2	3040-01-149-1378	19207	10883263
70	3	5340-00-865-9496	19207	8329491
70	4	5310-00-768-0319	96906	MS51968-2
70	5	3040-00-408-4679	19207	10883597
70	6	5315-00-839-2325	96906	MS24665-132
70	7	5315-00-845-4232	96906	MS35810-32
70	8		81343	6-4 120202BA(LON G NUT)
70	9	4820-00-808-6905	70411	SP2346CM
70	10	5310-00-061-7325	96906	MS21045-4
70	11	4730-00-069-1186	81343	6-4 120102BA
70	12	4730-00-196-0930	89346	112877
70	13	4820-00-726-4719	19207	5196397
70	14	5310-00-809-4058	96906	MS27183-10
70	15	5306-00-068-0514	96906	MS90727-7
70	16	5305-00-269-2803	96906	MS90726-60
70	17	5340-00-151-5990	19207	10883464
70	18	5310-00-982-4908	96906	MS21045-6
71	1	4930-00-477-8276	15434	256546
71	2		96906	MS29513-112
71	3	2910-01-097-8591	15434	257548
71	4		19207	12356665
71	5		19207	12356666
71	6	4330-01-110-9054	33457	256424
71	7	4820-00-242-2998	15434	S-923-E
71	8	5306-00-225-9088	96906	MS90726-33
71	9	5305-00-269-3239	96906	MS90727-63
71	10	5340-00-197-5358	19207	11664677
71	11	5310-00-982-4908	96906	MS21045-6
71	12	5310-00-982-4912	96906	MS21045-5
72	1	5365-00-507-3271	15434	157088
72	2	5330-00-961-9470	15434	154088
72	3	5360-00-597-4570	15434	70700
72	4	2910-00-790-8736	15434	146483
73	1	2910-00-790-8736	15434	146483
73	2	5360-00-597-4570	15434	70700
73	3	2910-01-051-4292	15434	201007
73	4	5330-01-051-4243	15434	145504
73	5	5365-00-823-6002	15434	128807
74	1		15434	133374
74	2		15434	147901
74	3		15434	70700
74	4		15434	200743
74	5		15434	70775
74	6		15434	138806
74	7		15434	149767
75	1	2920-00-088-9310	15434	210649
75	2	5310-00-595-6398	73370	101487
75	3	5330-00-970-3461	15434	68061A

CROSS-REFERENCE INDEXES

FIG.	ITEM	FIGURE AND ITEM NUMBER INDEX		
		STOCK NUMBER	CAGEC	PART NUMBER
75	4	5315-00-758-0366	15434	43468
75	5	2910-00-506-5720	15434	69215
75	6	5365-00-197-9327	15434	67946
75	7	5310-00-393-6475	15434	68178-1
75	8	4730-00-803-9527	15434	125880
75	9	4730-00-802-5653	81343	2-2 140137C
75	10	4730-01-126-9755	15434	70802
75	11	4820-00-752-9040	96906	MS35782-4
75	12	5305-00-855-0961	96906	MS24629-35
75	13	6220-00-403-4813	19207	11664685
75	14	6210-00-299-5564	19207	7358622
75	15	5330-00-297-6329	19207	7358626
75	16	6240-00-012-5588	96906	MS15572-1
75	17	5330-00-143-7002	19207	11605388
75	18	5340-00-119-3900	19207	7358623
75	19	5310-00-197-4508	19207	7358625
75	20	5975-00-588-0387	19207	7358624
76	1	4730-00-921-3240	81343	4-2 120202BA
76	2		19207	11648616
76	3	5325-00-164-2087	19207	11677607
76	4	4730-00-974-9285	96906	MS39190-1
76	5	4730-00-912-9114	81343	4-2 120203BA
76	6		19207	11664624
76	7	2910-00-421-3967	19207	11664706
76	8	4730-00-132-4588	79146	H0-159-4
76	9		19207	8675779-34
76	10	4730-00-277-8750	81343	4-2 120102BA
76	11	4730-00-278-4216	12204	190801
77	1	6685-00-515-3478	57733	508A
77	2	5930-00-134-5036	19207	11614131
77	3	5930-00-130-5349	19207	5381088
78	1	2920-00-848-3292	16764	1116968
78	2		19207	11664640
78	3	9905-00-752-4649	19207	7524649
78	4	5940-00-107-1481	96906	MS20659-104
78	5	5340-01-305-8607	19207	12368322
78	6	5310-00-274-8710	94135	43W6335-40
78	7	5310-00-178-8631	96906	MS35333-75
78	8	5905-01-304-5318	19207	12368321
78	9		19207	11664633
78	10	5305-00-984-6210	96906	MS35206-263
78	11	5310-00-576-5752	96906	MS35333-39
79	1	5305-00-889-3002	96906	MS35206-242
79	2	2910-00-753-9184	19207	7539184
79	3	5340-00-827-8314	96906	MS21333-33
79	4	5306-00-068-0513	96906	MS90727-6
79	5	5325-00-164-2087	19207	11677607
79	6	5310-00-058-1626	96906	MS35650-3382
79	7	5310-00-637-9541	96906	MS35338-46
79	8	5365-00-419-9542	19207	11664370
79	9	2590-00-197-1739	19207	11664388

CROSS-REFERENCE INDEXES

FIG.	ITEM	FIGURE AND ITEM NUMBER INDEX		
		STOCK NUMBER	CAGEC	PART NUMBER
79	10	2590-00-405-9763	19207	11664388-1
79	11	5325-00-276-6087	96906	MS35489-8
79	12	2540-00-115-2565	19207	7397798
79	13	5315-00-839-2325	96906	MS24665-132
79	14	5310-00-809-3078	96906	MS27183-11
79	15	5305-00-984-7342	96906	MS35191-274
79	16	5310-00-877-5797	96906	MS21044N3
79	17	5310-00-080-6004	96906	MS27183-14
79	18	5310-00-959-1488	96906	MS51922-21
79	19	5310-00-982-4912	96906	MS21045-5
79	20	5310-00-984-3807	96906	MS51922-13
79	21	5315-00-842-3044	96906	MS24665-283
79	22	5310-00-732-0559	96906	MS51968-8
79	23	5305-00-269-2811	96906	MS90726-67
79	24	3040-00-862-2670	19207	10872229
79	25	5306-00-050-1238	96906	MS90727-32
79	26	2590-00-421-1595	19207	10896277
79	27	5315-00-850-7040	19207	10872235
79	28	5340-01-148-1622	19207	12255641
79	29	5305-00-225-9091	96906	MS90726-36
79	30	5340-01-093-4151	19207	11664433-1
79	31	5310-00-935-9022	96906	MS51943-32
79	32	5310-00-809-4058	96906	MS27183-10
79	33	5340-00-689-3399	19207	11648492
79	34	5360-00-941-8684	19207	10938295
79	35	2910-00-134-8306	19207	11664435
79	36	5305-00-724-6803	96906	MS90726-132
79	37	5310-00-167-0680	96906	MS35338-49
79	38	5340-00-472-1953	19207	11664613
80	1	2990-00-134-4661	19207	11664458
80	2	5340-00-532-9231	19207	11664456
80	3	5340-00-134-4662	19207	11664603
80	4	5360-00-121-6184	19207	11608819
80	5	5306-00-225-9093	96906	MS90726-38
80	6	5305-00-725-4183	96906	MS90726-113
80	7	5310-00-809-3079	96906	MS27183-19
80	8	5305-00-719-5270	96906	MS90727-123
80	9	5340-00-237-3936	19207	10938492
80	10	5310-00-062-4954	96906	MS21045-8
80	11	5310-00-982-4912	96906	MS21045-5
80	12	5305-01-032-8586	19207	11648732
80	13	5340-00-093-5790	19207	11648649
80	14	5365-00-008-2061	19207	11677612
80	15	5330-00-143-7371	19207	11664454
80	16	5310-01-099-4698	19207	11648750
80	17	2990-00-134-4659	19207	11664455
80	18	5310-00-003-4094	96906	MS35338-48
80	19	5305-00-044-4153	96906	MS90725-109
80	20	5310-00-809-4061	96906	MS27183-15
80	21	5310-00-982-4908	96906	MS21045-6
80	22	5340-01-100-2084	19207	11677608

CROSS-REFERENCE INDEXES

FIG.	ITEM	FIGURE AND ITEM NUMBER INDEX		
		STOCK NUMBER	CAGEC	PART NUMBER
80	23	5340-00-449-0519	19207	11648726-2
80	24	5305-00-269-3239	96906	MS90727-63
80	25	5310-00-080-6004	96906	MS27183-14
80	26	5310-00-637-9541	96906	MS35338-46
80	27	5305-01-140-9118	96906	MS90728-59
80	28	5340-01-093-4154	19207	11648647
80	29	5310-00-809-5998	96906	MS27183-18
80	30	5340-00-489-2562	19207	11648726-1
80	31	5305-00-269-3237	96906	MS90727-61
80	32	5305-01-058-0749	19207	11648733
80	33	5340-01-048-8668	19207	11664557
80	34	2990-00-134-4658	19207	11664457
80	35	4730-00-908-6293	96906	MS35842-15
80	36	2990-00-134-4660	19207	11664340
80	37	5305-00-267-8953	96906	MS90727-5
80	38	5310-00-809-4058	96906	MS27183-10
80	39	5340-00-134-8305	19207	11677589
80	40	5310-00-061-7325	96906	MS21045-4
81	1	5305-01-032-8586	19207	11648732
81	2	5330-00-143-7371	19207	11664454
81	3	5340-00-093-5790	19207	11648649
81	4	2990-00-134-8312	76700	11842N
81	5	4730-01-161-1255	81348	ACABUE
81	6	5310-00-982-4912	96906	MS21045-5
81	7	5340-00-139-4619	19207	11608830
81	8	5306-00-050-1238	96906	MS90727-32
81	9	5340-01-048-8668	19207	11664557
81	10	5305-01-058-0749	19207	11648733
81	11	2990-00-134-8325	19207	11648704
81	12	2990-00-134-8316	19207	11664374
81	13	5306-00-692-7171	19207	8332741
81	14	2990-00-134-8307	19207	11664373
81	15	2990-00-408-9135	96906	MS53041-7
81	16	5340-00-741-1057	96906	MS53042-1
81	17	5310-00-080-6004	96906	MS27183-14
81	18	5310-00-982-4908	96906	MS21045-6
81	19	5305-00-269-3238	96906	MS90727-62
81	20	5305-00-269-3240	96906	MS90727-64
81	21	2990-00-881-1056	19207	11664449
81	22	5310-00-488-3888	96906	MS51943-40
81	23	5340-00-134-3310	19207	11664450
81	24	5310-00-809-5998	96906	MS27183-18
81	25	5305-00-719-5235	96906	MS90727-114
81	26	5305-00-226-7768	96906	MS90726-115
81	27	5305-00-269-3239	96906	MS90727-63
81	28	5305-00-115-9526	96906	MS18154-58
81	29	5310-00-637-9541	96906	MS35338-46
81	30	5340-00-489-2562	19207	11648726-1
81	31	5310-01-099-4698	19207	11648750
81	32	5340-00-449-0519	19207	11648726-2
81	33	5340-01-093-4154	19207	11648647

CROSS-REFERENCE INDEXES

FIGURE AND ITEM NUMBER INDEX				
FIG.	ITEM	STOCK NUMBER	CAGEC	PART NUMBER
81	34	5340-01-100-2084	19207	11677608
81	35	5365-00-008-2061	19207	11677612
81	36	5305-00-269-3237	96906	MS90727-61
81	37	5305-00-044-4153	96906	MS90725-109
81	38	5310-00-003-4094	96906	MS35338-48
82	1	5310-00-982-4912	96906	MS21045-5
82	2	5340-00-134-3380	19207	11664465
82	3	2930-00-919-2875	76005	J6272-5
82	4	5310-00-081-4219	96906	MS27183-12
82	5	5306-00-225-9088	96906	MS90726-33
82	6	5310-00-880-7744	96906	MS51967-5
82	7	5310-00-407-9566	96906	MS35338-45
82	8	5340-00-134-3379	19207	11664464
82	9	4730-00-196-1972	21450	144597
82	10	4720-00-177-6157	19207	11664467
82	11	4730-00-277-6199	34623	5964234
82	12	4820-00-849-1220	96906	MS35782-5
82	13	5340-00-471-3268	19205	11664673
82	14	5340-00-134-3378	19207	11664463
82	15	5310-00-470-4271	19207	11664571
82	16	5310-00-062-4954	96906	MS21045-8
82	17	5340-01-093-4153	19207	11648771
82	18	4730-00-908-6292	96906	MS35842-14
82	19	4720-00-177-6163	19207	11664468
82	20	4730-00-266-0538	96906	MS35869-23
82	21	4730-00-254-6243	96906	MS14305-2U
83	1	2930-00-134-4709	19207	11664460
83	2		19207	11668696
83	3	5330-01-099-9422	34623	MA128-21097
83	4	2930-01-121-9867	19207	11668694-1
83	5		19207	11668693
83	6		19207	11668692
83	7	2930-01-043-7894	19207	11668694-2
83	8		19207	11668695
84	1	2930-00-147-5202	19207	11648745
84	2	2930-00-147-5202	19207	11648745-1
84	3	5315-00-514-2660	96906	MS29523-1
84	4		92003	42-C-16560
84	5	5306-00-225-8496	96906	MS90725-31
84	6	5310-00-407-9566	96906	MS35338-45
84	7	5310-00-982-4908	96906	MS21045-6
84	8	5310-00-080-6004	96906	MS27183-14
84	9	2930-00-134-4710	19207	11664448
84	10	5305-00-269-2803	96906	MS90726-60
84	11	4720-00-177-6184	19207	11664473
84	12	4720-00-177-6183	19207	11664472
84	13	4820-00-752-9040	96906	MS35782-4
84	14	4730-00-278-8948	79470	56X4
84	15	4720-00-177-6182	19207	11664471
84	16	4730-00-908-3193	96906	MS35842-12
84	17	2930-00-159-8824	19207	11664470

CROSS-REFERENCE INDEXES

FIG.	ITEM	FIGURE AND ITEM NUMBER INDEX		
		STOCK NUMBER	CAGEC	PART NUMBER
85	1	2930-00-134-8315	19207	11664389
85	2	5310-00-880-7744	96906	MS51967-5
85	3	5310-00-407-9566	96906	MS35338-45
85	4	5305-00-018-6494	21450	186494
85	5	2930-01-121-2539	19207	11648550
85	6	2930-01-121-2540	19207	11664484
85	7	5310-00-081-4219	96906	MS27183-12
85	8	2805-00-134-8327	19207	11648583
85	9	2930-00-477-9884	19207	11664267
85	10	2930-00-477-9885	19207	11664265
86	1	5305-01-086-7036	15434	3010597
86	2	2930-00-404-3053	15434	AR51264
86	3	6620-01-158-3125	15434	3013607
86	4	5330-00-864-5422	15434	186780
86	5	6620-01-141-0907	15434	201737
86	6	5330-00-508-0411	15434	70441
87	1	2930-01-165-8281	15434	3013002
87	2	4730-01-106-0202	15434	3008469
87	3	5330-00-506-4874	15434	70624
87	4	4730-00-404-2906	15434	130394
87	5	2930-00-928-3595	15434	130118
87	6	4820-00-752-9040	96906	MS35782-4
87	7	5305-01-088-6019	15434	3010596
87	8	2930-00-404-3050	15434	202334
87	9	5330-00-537-2382	15434	70089-1
87	10	5340-00-799-0843	15434	132019
87	11	5305-01-112-9021	15434	3013904
87	12	4730-01-147-2223	15434	3008468
87	13	5330-01-145-5381	15434	3024709
88	1	4730-00-365-2690	15434	S1002A
88	2		15434	204898
88	3	4730-00-013-7401	21450	137401
88	4	4730-00-289-5179	15434	S-1004-A
88	5	5365-00-598-5255	15434	S1003A
88	6	4730-01-201-0717	15434	S1090
88	7		15434	211770
88	8	5365-00-598-5255	15434	S1003A
88	9	4730-00-289-5179	15434	S-1004-A
88	10	4730-00-374-4282	15434	S1005A
88	11	5340-00-400-3449	15434	108722
89	1	3030-00-404-3061	15434	202340
89	2	2930-00-404-3059	15434	AR51360
89	3	5305-00-269-3241	96906	MS90727-65
89	4	5310-00-637-9541	96906	MS35338-46
89	5	5310-00-486-2505	15434	108330
89	6	5365-00-138-8221	15434	193431
89	7	5330-00-106-6369	15434	130240
89	8	5330-00-106-6370	15434	130226
89	9	2930-00-408-9404	15434	130227
89	10	5305-01-130-6100	15434	3010594
90	1	2815-00-233-8152	15434	AR51335

CROSS-REFERENCE INDEXES

FIG.	ITEM	FIGURE AND ITEM NUMBER INDEX		
		STOCK NUMBER	CAGEC	PART NUMBER
90	2	3110-00-081-3584	15434	116759
90	3	5310-00-062-9557	15434	146651
90	4	5310-00-062-9556	15434	146650
90	5	5315-00-238-7631	15434	S510
90	6	5330-00-973-0040	15434	143108
90	7	2930-00-191-7045	15434	143085
90	8	5305-01-112-4312	15434	3012472
90	9	4730-00-018-9566	81348	WW-P-471ACABCA
90	10	3020-01-147-0062	15434	202318
90	11	3110-00-082-0444	15434	143116
90	12	5330-00-551-4007	15434	106276
90	13	2815-01-155-0306	15434	AR51334
90	14	2930-00-177-6822	19207	11664469
90	15	5305-00-890-3784	15434	S1160
90	16	3030-00-791-1357	15434	178634
90	17		15434	S131C
90	18		15434	S115A
90	19	5310-01-242-4183	15434	3600283
90	20	5310-00-486-2505	15434	108330
90	21	5305-01-091-2498	15434	166777
90	22	5310-00-470-6154	15434	S285
90	23	3040-00-408-9405	15434	202317
90	24	2930-00-175-4687	15434	204621
90	25	5305-01-028-8869	15434	S155
91	1	5305-00-115-9526	96906	MS18154-58
91	2	5310-00-637-9541	96906	MS35338-46
91	3	5310-00-809-4061	96906	MS27183-15
91	4	2920-00-134-4650	19207	11664447
91	5	2920-00-909-2483	19207	10929868
91	6	5315-00-616-5526	96906	MS35756-8
91	7	5310-00-614-3505	96906	MS15795-820
91	8	5310-00-449-2381	96906	MS21245L10
91	9	5305-00-543-2419	96906	MS35291-061
91	10	3030-00-778-1241	96906	MS51065-36-2
91	11	3020-00-433-2167	19207	11664301
91	12	5310-00-274-9364	96906	MS21045-7
91	13	5310-00-809-5997	96906	MS27183-17
91	14	2920-00-134-4651	19207	11664477
91	15	5305-00-709-8539	96906	MS90727-89
91	16	5310-00-080-6004	96906	MS27183-14
91	17	5305-00-115-9526	96906	MS18154-58
91	18	5365-01-289-4434	19207	12357116
91	19	5365-01-289-7852	19207	12357126
91	20	5310-00-721-7809	96906	MS35340-43
91	21	5305-00-984-6212	96906	MS35206-265
92	1	5305-00-068-0516	96906	MS90727-9
92	2	5340-00-809-1494	96906	MS21333-105
92	3	5310-00-061-7325	96906	MS21045-4
92	4	6150-01-067-4719	19207	11664630
92	5	9905-00-893-3570	81349	M43436/1-3
92	6	5970-01-174-9449	19207	7056640

CROSS-REFERENCE INDEXES

FIG.	ITEM	FIGURE AND ITEM NUMBER INDEX		
		STOCK NUMBER	CAGEC	PART NUMBER
92	7	5940-00-115-5006	96906	MS25036-133
92	8	5940-00-735-5520	19207	7355520
92	9	2920-00-304-3493	96906	MS53011-1
92	10	5330-00-143-7737	19207	11664431
92	11	5365-00-177-3871	19207	11664432
92	12	5330-00-252-3274	19207	11664480
92	13	5310-00-820-6653	96906	MS35338-50
92	14	5305-00-724-7223	96906	MS90728-165
92	15	5305-01-059-0121	19207	11664479
93	1	5930-00-692-9258	96906	MS90530-2
93	2	4820-00-588-8604	30327	51807
93	3	5305-00-509-8106	15434	S-189-C
93	4	5310-00-484-1718	15434	181466
93	5	5310-00-262-2986	15434	67684
93	6	4810-01-187-4925	15434	3035344
93	7	5330-00-951-3538	15434	154087
94	1	5310-00-982-4912	96906	MS21045-5
94	2	5306-00-050-1238	96906	MS90727-32
94	3	5930-00-699-9438	96906	MS39060-2
94	4		96906	MS51862-53
94	5	2510-00-408-2449	19207	7397848
94	6	5305-00-269-2803	96906	MS90726-60
94	7	5310-00-080-6004	96906	MS27183-14
94	8	5310-00-982-4908	96906	MS21045-6
94	9	2510-00-451-8117	19207	11664270
94	10	5340-01-314-4832	24617	432478
94	11	5340-01-203-0110	24617	432468
94	12	5930-00-130-5349	19207	5381088
94	13	5930-00-307-8856	96906	MS51113-1
94	14	5305-00-989-7435	96906	MS35207-264
94	15	5930-00-134-5036	19207	11614131
94	16	5340-00-664-0399	21450	432613
94	17	5306-00-042-5859	21450	425859
94	18	5305-00-144-1514	19207	8743917
94	19	2510-00-407-5089	19207	10883310
95	1	5930-00-699-9438	96906	MS39060-2
95	1	5930-00-898-0500	96906	MS39060-1
95	2	5930-00-433-2239	19207	10911105
95	3	5305-00-984-6195	96906	MS35206-247
95	4	5930-00-130-5349	19207	5381088
95	5	5930-00-898-0500	96906	MS39060-1
95	6	5305-00-990-6444	96906	MS35207-261
95	7	5340-00-176-0868	19207	7059461
95	8	5310-00-877-5797	96906	MS21044N3
96	1	5895-00-409-7969	19207	11664553
96	2	6210-00-699-9458	19207	8376500
96	3	6240-00-266-9940	96906	MS25231-1829
96	4	6210-00-337-7345	19207	7358621
96	5	6625-00-936-2139	96906	MS24543-2
96	6	5305-00-984-6189	96906	MS35206-241
96	7	5310-00-045-3299	96906	MS35338-42

CROSS-REFERENCE INDEXES

FIGURE AND ITEM NUMBER INDEX				
FIG.	ITEM	STOCK NUMBER	CAGEC	PART NUMBER
96	8	6625-01-086-9580	96906	MS24532-2 REV G
96	9	6680-00-933-3600	96906	MS24544-2
96	10	6210-00-699-9457	19207	8376499
96	11	6210-00-299-5564	19207	7358622
96	12	6240-00-266-9940	96906	MS25231-1829
96	13	2510-00-089-3775	19207	7971605
96	14	5325-00-998-3351	94222	85-47-101-15
96	15	5310-00-822-8525	18876	9177101
96	16	5310-01-128-6503	94222	85-46-101-41
96	17	5360-01-128-6186	94222	14-18-150-24
96	18	5325-00-944-7691	94222	85-11-280-17
97	1	5305-00-855-0965	96906	MS24629-38
97	1	5305-00-855-0967	96906	MS24629-37
97	2		81349	M13516-1-4
97	2	5925-00-026-4767	81349	M13516-1-1
97	2	5925-00-026-4767	81349	M13516-1-1
98	1	5995-00-057-1642	19207	7418959
98	2	5340-01-107-6971	96906	MS51928-1
98	3	6250-00-741-8960	19207	7418960
98	4	5305-00-042-3522	21450	423522
98	5	5310-00-081-8087	96906	MS21044N06
98	6	5995-00-177-8220	19207	7363002
99	1	6220-01-327-6163	19207	11613632-3
99	2	6240-00-419-3185	96906	MS25231-1873
99	3	4730-00-908-6292	96906	MS35842-14
99	4	5945-00-789-3706	19207	11613631
99	5	5310-00-576-5752	96906	MS35333-39
99	6	5305-00-984-6210	96906	MS35206-263
100	1	2920-00-472-1642	19207	11664348
100	2	2590-00-408-4677	19207	11664352
100	3	5310-00-889-2527	96906	MS45904-72
100	4	5305-00-019-2417	21450	192417
100	5	5310-00-627-6128	96906	MS35335-35
100	6	5305-00-042-0991	21450	420991
100	7	2590-00-801-2355	96906	MS53000-1
101	1	4820-00-886-5872	19207	10913199
101	2	5340-01-101-8449	19207	11672520
101	3	5305-00-068-0515	96906	MS90727-8
101	3	5305-00-269-3234	96906	MS90727-58
101	4	5310-00-061-7325	96906	MS21045-4
101	5	5945-00-066-3984	19207	10894913
101	6	5305-00-267-8952	96906	MS90727-3
101	7	5310-00-061-7325	96906	MS21045-4
101	7	5310-00-982-4908	96906	MS21045-6
102	1	5310-00-877-5797	96906	MS21044N3
102	2	5930-00-130-5349	19207	5381088
102	3	5930-00-699-9438	96906	MS39060-2
102	4	5340-00-176-0868	19207	7059461
102	5	5305-00-990-6444	96906	MS35207-261
103	1	5305-00-042-3568	21450	423568
103	2	6220-01-093-4439	96906	MS52125-2

CROSS-REFERENCE INDEXES

FIG.	ITEM	FIGURE AND ITEM NUMBER INDEX		
		STOCK NUMBER	CAGEC	PART NUMBER
103	3	2510-01-067-4717	19207	11639520
103	4	5935-00-572-9180	19207	8338566
103	5	5310-00-833-8567	19207	8338567
103	6	6240-00-019-3093	96906	MS15570-623
103	7	6240-00-044-6914	96906	MS35478-1683
103	8	6240-00-019-0877	96906	MS15570-1251
103	9	6220-00-179-4324	19207	11639535
103	10	5330-00-462-0907	19207	11639519-2
104	1	5325-00-276-6091	88044	AN931-11-16
104	2	5305-00-042-3568	21450	423568
104	3	6220-00-428-5943	19207	11658687
104	4	5306-00-050-1238	96906	MS90727-32
104	5	6220-00-880-1624	19207	11614156
104	6	2510-01-067-4718	19207	11639541
104	7	5935-00-572-9180	19207	8338566
104	8	5310-00-833-8567	19207	8338567
104	9	6240-00-019-3093	96906	MS15570-623
104	10	6240-00-044-6914	96906	MS35478-1683
104	11	6240-00-019-0877	96906	MS15570-1251
104	12	6220-00-179-4325	19207	11639546
104	13	5330-00-463-0200	19207	11639519-1
104	14	5310-00-982-4912	96906	MS21045-5
104	15	5340-00-178-1036	19207	7397758
105	1		34904	DC-8225-1
105	2		34904	DC8218
105	3	6240-00-044-6914	96906	MS35478-1683
105	4		34904	DC8217
105	5	5310-01-100-2067	19207	11668979
105	6	5310-00-350-2655	19207	5294507
105	7	5310-00-637-9541	96906	MS35338-46
105	8	5310-00-732-0558	96906	MS51967-8
105	9		34904	DC8211
105	10	5330-01-076-6172	34904	DC8226
105	11	6220-00-678-9045	19207	8741462
105	12	5305-00-832-5743	19207	8741437
105	13	5365-00-832-5650	19207	8741446
105	14	6240-00-966-3831	19207	8741491
105	15	6220-00-443-0589	19207	8741461
105	16	5310-00-582-5965	96906	MS35338-44
105	17	5310-00-768-0319	96906	MS51968-2
106	1	6220-00-999-7805	19207	8747985-1
106	2	6220-00-695-1107	19207	7525940
106	3	5340-00-693-4175	19207	7320711
106	4	6240-00-999-7806	19207	10944453-1
106	5	6220-00-456-6106	19207	8747986
106	6	5310-00-833-8567	19207	8338567
106	7	5935-00-572-9180	19207	8338566
106	8	5310-00-350-2655	19207	5294507
106	9	5310-00-637-9541	96906	MS35338-46
106	10	5310-00-732-0558	96906	MS51967-8
106	11	6210-00-403-0956	19207	10883483

CROSS-REFERENCE INDEXES

FIG.	ITEM	FIGURE AND ITEM NUMBER INDEX		
		STOCK NUMBER	CAGEC	PART NUMBER
106	12	5340-00-178-1036	19207	7397758
106	13	5310-00-982-4912	96906	MS21045-5
106	14	2590-00-421-7231	19207	10883347
106	15	5310-00-833-8567	19207	8338567
106	16	5935-00-572-9180	19207	8338566
106	17	5325-00-290-3777	96906	MS35489-77
106	18	5306-00-050-1238	96906	MS90727-32
107	1	5305-00-052-6920	96906	MS24629-56
107	1	5305-00-052-7434	96906	MS24629-60
107	2	5310-00-209-0786	96906	MS35335-33
107	3	2835-01-154-7700	19207	11682290
107	4	5310-00-959-1488	96906	MS51922-21
107	5	5340-00-407-2612	19207	11658679
107	6	5340-00-158-3773	19207	11593217
107	6	5340-00-480-7602	19207	11593218
107	6	5340-00-480-7602	19207	11593218
107	6	5340-01-099-6434	19207	11682318-2
107	6	5340-01-101-0627	19207	11682318-1
107	7	5305-00-269-2803	96906	MS90726-60
107	7	5305-00-912-5113	96906	MS51096-59
107	8	3120-00-073-3163	19207	7397775
107	9	5305-00-716-8184	96906	MS90726-112
107	9	5305-00-719-5235	96906	MS90727-114
107	10	5310-00-062-4954	96906	MS21045-8
107	11	2510-00-407-2617	19207	11658685
107	12	5305-00-269-2803	96906	MS90726-60
107	13	5340-00-407-5087	19207	10883106-1
107	14	5310-00-061-7325	96906	MS21045-4
107	15	2510-00-407-5093	19207	11658683-1
107	15	2510-00-407-5095	19207	11658683-2
107	16	5306-00-068-0513	96906	MS90727-6
107	17	2510-00-407-5085	19207	11658682-1
107	17	2510-00-407-5086	19207	11658682-2
107	18	2510-00-231-7438	19207	11658686-2
107	19	5310-00-814-0672	96906	MS51943-36
107	20	2510-00-222-8973	19207	10883450
107	21	5305-00-912-5113	96906	MS51096-359
108	1	6220-00-577-3434	96906	MS35423-1
108	1	6220-00-577-3435	96906	MS35424-1
108	1	6220-00-726-1916	96906	MS35423-2
108	1	6220-00-727-3288	96906	MS35424-2
108	2	6220-00-729-9295	96906	MS35422-1
108	3	6220-00-299-7425	96906	MS35421-1
108	3	6220-00-299-7426	96906	MS35421-2
108	3	6220-00-752-5992	96906	MS35420-1
108	3	6220-00-752-5993	96906	MS35420-2
108	4	6240-00-019-0877	96906	MS15570-1251
108	5	9905-00-752-4649	96906	MS39020-1
108	6	5999-00-057-2929	96906	MS27148-2
108	7	5310-00-833-8567	19207	8338567
108	8	5935-00-572-9180	19207	8338566

CROSS-REFERENCE INDEXES

FIGURE AND ITEM NUMBER INDEX				
FIG.	ITEM	STOCK NUMBER	CAGEC	PART NUMBER
108	9	5305-00-432-4172	96906	MS51861-37
109	1	6220-00-878-7301	19207	8739551
109	1	6220-00-878-7301	19207	8739551
109	2	6220-01-155-2357	19207	7385905
109	3	5305-00-752-5938	19207	7525938
109	4		19207	7012871
109	5	5340-00-732-0642	19207	7320642
109	6	6240-00-295-2421	96906	MS18006-4572
109	7	2590-00-991-6707	19207	8739552
109	8	5930-00-991-6713	19207	8739573
109	9	5340-00-741-6869	19207	7416869
109	10	5935-00-807-4109	19207	8741492
109	11	5325-00-088-6147	19207	8741442
109	12	5310-00-732-0558	96906	MS51967-8
109	13	5310-00-637-9541	96906	MS35338-46
109	14	5310-00-741-6862	19207	7416862
109	15		19207	8739559
109	16	5325-00-741-4180	19207	7414180
109	17	5365-00-923-4253	19207	7416861
109	18	5310-00-045-3299	96906	MS35338-42
109	19	5305-00-889-3002	96906	MS35206-242
109	20	5340-01-008-6448	19207	7416866
109	21	5310-00-809-5998	96906	MS27183-18
109	22	5310-00-079-9573	82679	WA132
109	23	5306-00-741-6865	19207	7416865
109	24	5310-00-741-6867	19207	7416867
109	25	5310-00-763-8905	96906	MS51968-20
109	26	2510-00-567-0130	19207	7414388
109	27	5935-00-991-6708	19207	8739556
110	1	6685-00-042-4165	15434	142511
110	2	5930-00-699-9438	96906	MS39060-2
110	3	5930-00-130-5349	19207	5381088
110	4	5930-00-789-6192	19207	11602160
110	5	6350-00-772-7664	19207	8675930
110	6	5310-00-889-2528	96906	MS45904-68
110	7	5305-00-042-5581	21450	425581
110	8	5305-00-068-0502	96906	MS90725-6
110	9	5310-00-582-5965	96906	MS35338-44
110	10	5930-00-058-1576	96906	MS27152-1
110	11	5310-00-061-7325	96906	MS21045-4
110	12	5330-00-753-9072	19207	7539072
110	13	6680-00-226-4574	96906	MS500040-6
110	14	5310-00-810-5335	96906	MS15795-507
110	15	5305-00-984-6195	96906	MS35206-247
111	1	5340-00-408-2554	19207	10931999
111	2	2590-00-900-1640	96906	MS51301-1
111	3	5305-00-267-8954	96906	MS90727-10
111	4	5310-00-543-2410	96906	MS35338-40
111	5	5310-00-768-0319	96906	MS51968-2
111	6	5945-00-240-1684	96906	MS17981-1
111	7	4730-00-287-1604	81343	6-2 120202BA

CROSS-REFERENCE INDEXES

FIG.	ITEM	FIGURE AND ITEM NUMBER INDEX		
		STOCK NUMBER	CAGEC	PART NUMBER
111	8	5945-01-170-0553	96906	MS17981-2
112	1	6150-01-154-7703	19207	12255713
112	2	5935-00-833-8561	19207	8338561
112	3	5970-00-833-8562	19207	8338562
112	4	1015-00-798-2997	19207	7982997
112	5	5940-00-430-7474	73740	032262
112	6	5330-01-099-0554	19207	12255677
112	7	2590-01-111-5391	19207	11677306
112	8	5305-00-432-7956	96906	MS51861-40
112	9	5365-01-144-4871	19207	8754124
112	10	2540-01-136-1098	19207	10921898-1
112	11	5360-01-120-4610	19207	12255660
112	12	5330-01-049-7374	96906	MS28775-032
113	1	5305-00-889-3002	96906	MS35206-242
113	2	5310-00-559-0070	19207	7699091
113	3	4320-00-922-4933	77640	402235A1
113	4	5310-00-087-3946	96906	MS25082-12
113	5	5310-00-045-5207	96906	MS15795-908
113	6	5970-00-906-0159	19207	7982399
113	7	4320-00-922-4933	1DD64	402235-A1
113	8	5970-01-121-6587	19207	7060041
113	9	5940-01-121-4280	19207	7060039
113	10	6150-01-114-3697	19207	7060040
113	11	5305-00-984-6189	96906	MS35206-241
113	12	5330-00-735-1272	19207	7351272
113	13	5977-00-578-6495	77640	032156
113	14	2590-00-525-1352	19207	8728234
113	15	5305-00-984-6226	96906	MS35206-240
114	1	2590-01-144-2996	19207	11664634
114	2	5940-00-399-6676	19207	8338564
114	3	5310-00-298-8903	19207	8338570
114	4	2590-00-695-9076	19207	8338569
114	5	9905-00-752-4649	81349	M43436/1-1
114	6	5970-00-433-9294	19207	7056633
114	7	5940-00-113-9826	96906	MS25036-114
114	8	5940-00-549-6583	96906	MS75004-2
114	9	5310-00-061-7325	96906	MS21045-4
114	10	5340-00-809-1494	96906	MS21333-105
114	11	5305-00-068-0504	96906	MS90726-3
114	12		19207	11664629
114	13	5940-00-115-5006	96906	MS25036-133
114	14	5970-01-174-9449	19207	7056640
114	15	9905-00-893-3570	81349	M43436/1-3
114	16	5940-00-735-5520	19207	7355520
114	17	5940-00-549-6581	96906	MS75004-1
114	18	6150-00-776-2738	19207	7762738
114	19	5940-00-115-5006	96906	MS25036-133
114	20	5970-01-174-9449	19207	7056640
114	21	9905-00-893-3570	81349	M43436/1-3
114	22	6150-01-067-4720	19207	11664632
114	23	5940-00-115-5006	96906	MS25036-133

CROSS-REFERENCE INDEXES

FIG.	ITEM	FIGURE AND ITEM NUMBER INDEX		
		STOCK NUMBER	CAGEC	PART NUMBER
114	24	5970-01-174-9449	19207	7056640
114	25	9905-00-893-3570	81349	M43436/1-3
114	26	6140-01-210-1964	96906	MS52149-1
114	27	5310-00-982-4908	96906	MS21045-6
114	28	5310-00-061-1258	96906	MS45904-76
114	29	5305-00-269-3239	96906	MS90727-63
114	30	5340-01-117-9876	19207	7397785
114	31	5310-00-637-9541	96906	MS35338-46
114	32	5305-00-068-0511	96906	MS90728-62
114	33	5325-00-406-6489	19207	11677776
115	1	5306-00-739-7754	19207	7397754
115	2	5310-00-809-4061	96906	MS27183-15
115	3	6140-00-404-2669	96906	MS53046-3
115	4	5340-01-026-3251	81349	M5501/7-F6
115	5		18876	819906
115	6	4030-00-780-9350	96906	MS87006-13
115	7	5310-00-809-8546	96906	MS27183-8
115	8	5305-00-179-8946	96906	MS51849-66
115	9	5310-00-877-5796	96906	MS21044-N4
115	10	5310-00-809-4058	96906	MS27183-10
115	11	5310-00-877-5797	96906	MS21044-N3
115	12		19207	12368313
115	13	6160-01-318-0763	19207	12375366
115	14	5306-00-068-0514	96906	MS90727-7
115	15	2590-00-040-2075	19207	7539197
115	16		19207	12368314
115	17		19207	12368312
115	18	7690-00-419-9459	19207	11664260
115	19	7690-01-115-7052	19207	12255637
115	20	5315-00-741-8971	19207	7418971
115	21	5305-00-716-8186	96906	MS90726-110
115	22	5310-00-062-4954	96906	MS21045-8
115	23	2510-00-407-2614	19207	11664259-1
115	23	5340-00-407-2613	19207	11664259
115	24	6140-00-234-3260	19207	11664272
115	25	5340-00-407-5090	19207	11664258
115	26	5305-00-719-5235	96906	MS90727-114
115	26	5305-00-719-5238	96906	MS90727-115
116	1	5340-00-282-7515	96906	MS21333-37
116	2	5305-00-432-4203	96906	MS51861-47
116	3	2590-00-693-4180	19207	7731421
116	4	5310-00-061-1258	96906	MS45904-76
116	5	5305-00-225-3843	96906	MS90728-8
116	6	5310-00-582-5965	96906	MS35338-44
116	7	5310-00-761-6882	96906	MS51967-2
116	8	5325-00-737-3246	70797	3104
117	1	5995-00-134-4645	19207	11664478
118	1	5305-00-269-3239	96906	MS90727-63
118	2	5340-00-833-8476	96906	MS21333-122
118	3	5310-00-061-1258	96906	MS45904-76
118	4	5340-00-053-8994	96906	MS21333-126

CROSS-REFERENCE INDEXES

FIG.	ITEM	FIGURE AND ITEM NUMBER INDEX		
		STOCK NUMBER	CAGEC	PART NUMBER
118	5	5310-00-982-4908	96906	MS21045-6
118	6	5935-00-462-6603	96906	MS27142-2
118	7	5935-00-115-2307	96906	MS27144-2
118	8	5935-00-167-7775	96906	MS27144-1
118	9	5306-00-068-0513	96906	MS90727-6
118	10	5340-00-809-1494	96906	MS21333-105
118	11	5310-00-061-7325	96906	MS21045-4
118	12	5325-00-737-3246	70797	3104
118	13	5305-00-267-8953	96906	MS90727-5
118	14	5340-00-419-3079	19207	8330344
118	15	5305-00-721-5492	96906	MS90728-57
118	16	5310-00-627-6128	96906	MS35335-35
118	17	5340-00-482-2451	19207	8330340
118	18	5975-00-074-2072	06383	SST2SC
118	19	5940-00-113-9825	96906	MS20659-141
118	20	5940-00-705-6702	59730	TG2
118	21	5970-00-433-9294	19207	7056633
118	22	5940-00-113-9821	96906	MS20659-166
118	23	5310-00-982-4912	96906	MS21045-5
118	24	5340-00-764-7052	96906	MS21333-116
118	25	5306-00-225-9089	96906	MS90726-34
118	26	5340-00-445-4557	19207	8330341
118	27	2590-00-099-5626	19207	11648772
118	28	5940-00-115-2674	96906	MS20659-108
118	29	9905-00-841-4445	81349	M43436/1-2
118	30	5940-00-705-6715	19207	7056715
118	31	6150-01-067-4697	19207	10938046
118	32	5999-00-057-2929	96906	MS27148-2
118	33	5310-00-833-8567	19207	8338567
118	34	5935-00-572-9180	19207	8338566
118	35	9905-00-752-4649	81349	M43436/1-1
118	36	5940-00-705-6711	19207	7056711
118	37	6150-01-154-7733	19207	11664641
118	38	5940-00-705-6715	19207	7056715
118	39	9905-00-841-4445	81349	M43436/1-2
118	40	5305-00-269-2803	96906	MS90726-60
118	41	5340-00-419-3077	19207	8330343
119	1	5935-00-167-7775	96906	MS27144-1
119	2	5935-00-771-6794	19207	7716794
119	3	5365-00-090-5426	19207	7722333
119	4	5310-00-393-6685	72869	7723309
119	5	5305-00-984-6192	96906	MS35206-244
119	6	5340-00-158-4078	19207	10899434
119	7	5340-00-409-8995	19207	11648477
119	8	5340-00-764-7052	96906	MS21333-116
119	9	5310-00-061-7325	96906	MS21045-4
119	10	5305-00-267-8953	96906	MS90727-5
119	11	5310-00-596-7693	96906	MS35335-31
119	12	5310-00-934-9757	96906	MS35649-282
119	13	5340-00-158-3890	19207	7059459
119	14	5940-00-705-6708	19207	7056708

CROSS-REFERENCE INDEXES

		FIGURE AND ITEM NUMBER INDEX		
FIG.	ITEM	STOCK NUMBER	CAGEC	PART NUMBER
119	15	5970-00-705-6634	19207	7056634
119	16	5935-00-081-0401	19207	8724260
119	17	5975-00-771-6634	19207	7716634
119	18	5325-00-678-8435	19207	8724264
119	19	5940-00-503-6181	19207	7056704
119	20	5970-00-433-9294	19207	7056633
119	21	5940-00-705-6702	59730	TG2
119	22	5940-00-114-1315	96906	MS20659-142
119	23	5970-00-705-6635	19207	7056635
119	24	5935-00-695-9077	19207	8338572
119	25	5310-00-595-7044	19207	8338573
119	26	5999-00-925-6495	96906	MS27148-1
119	27	5340-00-053-8994	96906	MS21333-126
119	28	5306-00-068-0513	96906	MS90727-6
119	29	5340-00-445-4557	19207	8330341
119	30	5310-00-982-4908	96906	MS21045-6
119	31	5340-00-495-6494	19207	8330339
119	32	5310-00-809-4058	96906	MS27183-10
119	33	2590-00-739-7744	19207	7397744
119	34	5940-00-114-1300	96906	MS20659-105
119	35	5940-00-107-1481	96906	MS20659-104
119	36	5935-00-605-9322	77820	10-42617-10S
119	37	5975-00-697-7769	19207	7527645
119	38	5935-00-772-2344	19207	7722344
119	39		19207	7723307
119	40	5306-00-068-0514	96906	MS90727-7
119	41	5340-00-419-3077	19207	8330343
119	42	5935-00-214-0904	19207	7982907
119	43	5935-00-572-9180	19207	8338566
119	44	5935-00-184-6707	96906	MS27144-3
119	45	5340-00-809-1492	81348	CMDX2-3PT573036
120	1	5935-00-167-7775	96906	MS27144-1
120	2	5935-00-462-6603	96906	MS27142-2
120	3	5935-00-214-0904	19207	7982907
120	4	5935-00-833-8561	19207	8338561
120	5	5935-00-184-6707	96906	MS27144-3
120	6	5935-00-572-9180	19207	8338566
120	7	5935-00-686-2599	19207	8724258
120	8	5310-00-393-6685	19207	7723309
120	9	5365-00-090-5426	19207	7722333
120	10	5975-00-771-6634	19207	7716634
120	11	5305-00-988-1723	96906	MS35206-279
120	12	5975-00-483-5756	19207	8724501
120	13	5310-00-761-6882	96906	MS51967-2
120	14	5935-01-077-2622	96906	MS3456W18-8S
120	15	5935-00-114-0607	96906	MS27143-1
120	16	5995-00-127-9513	19207	11664686
120	17	1015-00-798-2997	19207	7982997
120	18	5970-00-833-8562	19207	8338562
120	19	5935-00-833-8561	19207	8338561
120	20	9905-00-752-4649	81349	M43436/1-1

CROSS-REFERENCE INDEXES

FIG.	ITEM	FIGURE AND ITEM NUMBER INDEX		
		STOCK NUMBER	CAGEC	PART NUMBER
120	21	2590-01-067-1742	19207	7363008
120	22	1015-00-798-2997	19207	7982997
120	23	5970-00-833-8562	19207	8338562
120	24	5935-00-833-8561	19207	8338561
120	25	9905-00-752-4649	81349	M43436/1-1
120	26	5975-00-074-2072	06383	SST2SC
121	1	2590-00-231-7431	19207	11664365
121	2	5935-00-754-9083	19207	8724257
121	3	5975-00-771-6634	19207	7716634
121	4	5365-00-090-5426	19207	7722333
121	5	5310-00-393-6685	72869	7723309
121	6	9905-00-752-4649	81349	M43436/1-1
121	7	9905-00-893-3570	81349	M43436/1-3
121	8	1015-00-798-2997	19207	7982997
121	9	5970-00-833-8562	19207	8338562
121	10	5935-00-833-8561	19207	8338561
121	11	5935-00-846-3884	96906	MS75021-2
121	12	5940-00-705-6711	19207	7056711
121	13	5340-00-053-8994	96906	MS21333-126
121	14	5340-00-088-1254	96906	MS21333-104
121	15	5310-00-061-7325	96906	MS21045-4
121	16	5325-00-053-1116	19207	7397790
121	17	5340-00-158-3890	19207	7059459
121	18	5975-01-105-1878	19207	11648633
121	19	5340-00-445-4557	19207	8330341
121	20	5306-00-068-0513	96906	MS90727-6
121	21	5340-00-344-2767	19207	8330338
121	22	5305-00-269-3234	96906	MS90727-58
121	23	5340-00-482-2451	19207	8330340
121	24	5310-00-959-1488	96906	MS51922-21
121	25	3120-00-073-3163	19207	7397775
121	26	5340-00-419-9473	19207	7414917
121	27	5340-00-419-3077	19207	8330343
121	28	5305-00-267-8957	96906	MS90727-13
121	29	5935-00-773-1428	19207	7731428
121	30	5340-00-176-0457	19207	8701263
121	31	5310-00-877-5796	96906	MS21044N4
121	32	5305-00-042-5601	24617	425601
121	33	5310-00-627-6128	96906	MS35335-35
122	1	2590-00-351-7838	19207	11664362
122	2	5935-00-754-9083	19207	8724257
122	3	5975-00-771-6634	19207	7716634
122	4	5365-00-090-5426	19207	7722333
122	5	5310-00-393-6685	72869	7723309
122	6	9905-00-752-4649	81349	M43436/1-1
122	7	9905-00-893-3570	81349	M43436/1-3
122	8	1015-00-798-2997	19207	7982997
122	9	5970-00-833-8562	19207	8338562
122	10	5935-00-833-8561	19207	8338561
122	11	5935-00-846-3884	96906	MS75021-2
122	12	5940-00-705-6711	19207	7056711

CROSS-REFERENCE INDEXES

		FIGURE AND ITEM NUMBER INDEX		
FIG.	ITEM	STOCK NUMBER	CAGEC	PART NUMBER
122	13	5340-00-053-8994	96906	MS21333-126
122	14	5340-00-088-1254	96906	MS21333-104
122	15	5310-00-061-7325	96906	MS21045-4
122	16	5325-00-053-1116	19207	7397790
122	17	5340-00-158-3890	19207	7059459
122	18	5975-01-105-1878	19207	11648633
122	19	5340-00-445-4557	19207	8330341
122	20	5306-00-068-0513	96906	MS90727-6
122	21	5340-00-419-3077	19207	8330343
122	22	5340-00-344-2767	19207	8330338
122	23	3120-00-073-3163	19027	7397775
122	24	5305-00-267-8957	96906	MS90727-13
122	25	5937-00-773-1428	19207	7731428
122	26	5340-00-176-0457	19207	8701263
122	27	5310-00-877-5796	96906	MS21044N4
122	28	5305-00-042-5601	24617	425601
122	29	5310-00-627-6128	96906	MS35335-35
122	30	5310-00-959-1488	96906	MS51922-21
122	31	6150-01-082-3818	19207	7363004-1
122	32	1015-00-798-2997	19207	7982997
122	33	5310-00-298-8903	9207	8338570
122	34	2590-00-695-9076	19207	8338569
122	35	9905-00-752-4649	81349	M43436/1-1
122	36	5935-00-214-0904	19207	7982907
122	37	5935-00-572-9180	19207	8338566
122	38	6150-01-130-8102	19207	7363005-1
122	39	1015-00-798-2997	19207	7982997
122	40	5310-00-298-8903	19207	8338570
122	41	2590-00-695-9076	19207	8338569
122	42	9905-00-752-4649	96909	M43436/1-1
122	43	5935-00-900-6281	96906	MS27147-1
122	44	5325-00-718-0119	1907	7409989
122	45	5365-00-470-2113	19207	7409986
122	46	5305-00-993-2738	96906	MS35207-280
122	47	5340-00-809-1492	81348	CMDX2-3PT573036
123	1	2590-01-034-1229	19207	11664362-1
123	2	5935-00-754-9083	19207	8724257
123	3	5975-00-771-6634	19207	7716634
123	4	5365-00-090-5426	19207	7722333
123	5	5310-00-393-6685	19207	7723309
123	6	9905-00-752-4649	81349	M43436/1-1
123	7	9905-00-893-3570	81349	M43436/1-3
123	8	1015-00-798-2997	19207	7982997
123	9	5970-00-833-8562	19207	8338562
123	10	5935-00-833-8561	19207	8338561
123	11	5935-00-846-3884	96906	MS75021-2
123	12	5940-00-705-6711	19207	7056711
123	13	5340-00-053-8994	96906	MS21333-126
123	14	5340-00-088-1254	96906	MS21333-104
123	15	5310-00-061-7325	96906	MS21045-4
123	16	5306-00-068-0513	96906	MS90727-6

CROSS-REFERENCE INDEXES

FIG.	ITEM	FIGURE AND ITEM NUMBER INDEX		
		STOCK NUMBER	CAGEC	PART NUMBER
123	17	5340-00-080-9853	96906	MS21333-97
123	18	5340-00-419-3077	19207	8330343
123	19	5305-00-905-2712	96906	MS18153-13
123	20	5305-00-068-0515	96906	MS90727-8
123	21	5340-00-344-2767	19207	8330338
123	22	3120-00-073-3163	19207	7397775
123	23	5305-00-267-8954	96906	MS90727-10
123	24	5935-00-773-1428	19207	7731428
123	25	5340-00-176-0457	19207	8701263
123	26	5310-00-877-5796	96906	MS21044N4
123	27	5305-00-042-5581	21450	425581
123	28	5310-00-889-2528	96906	MS45904-68
123	29	5935-00-214-0904	19207	7982907
123	30	5935-00-900-6281	96906	MS27147-1
124	1	2590-00-234-3251	19207	11664364
124	2	5935-00-754-9083	19207	8724257
124	3	5975-00-771-6634	19207	7716634
124	4	5365-00-090-5426	19207	7722333
124	5	5310-00-393-6685	72869	7723309
124	6	9905-00-752-4649	81349	M43436/1-1
124	7	9905-00-893-3570	81349	M43436/1-3
124	8	1015-00-798-2997	19207	7982997
124	9	5970-00-833-8562	19207	8338562
124	10	5935-00-833-8561	19207	8338561
124	11	5935-00-846-3884	96906	MS75021-2
124	12	5940-00-705-6711	19207	7056711
124	13	5935-00-572-9180	19207	8338566
124	14	5935-00-214-0904	19207	7982907
124	15	5340-00-053-8994	96906	MS21333-126
124	16	5340-00-088-1254	96906	MS21333-104
124	17	5310-00-061-7325	96906	MS21045-4
124	18	5340-00-445-4557	19207	8330341
124	19	5306-00-068-0513	96906	MS90727-6
124	20	5340-00-419-3077	9207	8330343
124	21	5340-00-344-2767	19207	8330338
124	22	3120-00-073-3163	19207	7397775
124	23	5305-00-267-8957	96906	MS90727-13
124	24	5935-00-773-1428	19207	7731428
124	25	5340-00-176-0457	19207	8701263
124	26	5310-00-877-5796	96906	MS21044N4
124	27	5305-00-042-5601	24617	425601
124	28	5310-00-959-1488	96906	MS51922-21
124	29	5325-00-053-1116	19207	7397790
125	1	2590-00-418-0638	19207	11664366
125	2	5935-00-754-9083	19207	8724257
125	3	5975-00-771-6634	19207	7716634
125	4	5365-00-090-5426	19207	7722333
125	5	5310-00-393-6685	72869	7723309
125	6	9905-00-752-4649	81349	M43436/1-1
125	7	9905-00-893-3570	81349	M43436/1-3
125	8	1015-00-798-2997	19207	7982997

CROSS-REFERENCE INDEXES

FIG.	ITEM	FIGURE AND ITEM NUMBER INDEX		
		STOCK NUMBER	CAGEC	PART NUMBER
125	9	5970-00-833-8562	19207	8338562
125	10	5935-00-833-8561	19207	8338561
125	11	5935-00-846-3884	96906	MS75021-2
125	12	5940-00-705-6711	19207	7056711
125	13	5340-00-053-8994	96906	MS21333-126
125	14	5340-00-088-1254	96906	MS21333-104
125	15	5310-00-061-7325	96906	MS21045-4
125	16	5325-00-053-1116	19207	7397790
125	17	5340-00-158-3890	19207	7059459
125	18	5975-01-105-1878	19207	11648633
125	19	5340-00-445-4557	19207	8330341
125	20	5306-00-068-0513	96906	MS90727-6
125	21	5305-00-267-8957	96906	MS90727-13
125	22	5935-00-773-1428	19207	7731428
125	23	5340-00-176-0457	19207	8701263
125	24	5310-00-877-5796	96906	MS21044N4
125	25	5305-00-042-5601	24617	425601
125	26	5310-00-579-5554	96906	MS35333-35
125	27	5310-00-959-1488	96906	MS51922-21
126		2590-01-026-4623	19207	11664361
126	2	9905-00-752-4649	96906	M43436/1-1
126	3	1015-00-798-2997	19207	7982997
126	4	5970-00-833-8562	19207	8338562
126	5	5935-00-833-8561	19207	8338561
126	6	5935-00-846-3884	96906	MS75021-2
126	7	5365-00-090-5426	9207	7722333
126	8	5310-00-393-6685	72869	7723309
126	9	5940-00-705-6711	19207	7056711
126	10	5935-00-754-9083	19207	8724257
126	11	5975-00-771-6634	19207	7716634
126	12	9905-00-935-7777	81349	M43436/4-2
126	13	5340-00-158-3890	19207	7059459
126	14	5975-01-105-1878	19207	11648633
126	15	5325-00-053-1116	19207	7397790
126	16	5305-00-267-8957	96906	MS90727-13
126	17	5935-00-773-1428	19207	7731428
126	18	5310-00-877-5796	96906	MS21044N4
126	19	5305-00-042-5601	24617	425601
126	20	5310-00-579-5554	96906	MS35333-35
126	21	5310-00-959-1488	96906	MS51922-21
126	22	5306-00-068-0513	96906	MS90727-6
126	23	5340-00-984-8540	96906	MS21333-102
126	24	5310-00-061-7325	96906	MS21045-4
126	25	5340-00-445-4557	19207	8330341
126	26	5310-00-809-4058	96906	MS27183-10
126	27	5305-00-042-5603	24617	425603
126	28	5340-00-702-2848	96906	MS21333-128
126	29	5340-00-495-6494	19207	8330339
126	30	5305-00-068-0515	96906	MS90727-8
126	31	5340-00-176-0457	19207	8701263
126	32	5340-00-419-3079	19207	8330344

CROSS-REFERENCE INDEXES

FIG.	ITEM	FIGURE AND ITEM NUMBER INDEX		
		STOCK NUMBER	CAGEC	PART NUMBER
126	33	5340-00-053-8994	96906	MS21333-126
126	34	5340-00-088-1254	96906	MS21333-104
127	1	2590-00-418-0627	19207	11664360
127	2	5935-00-754-9083	19207	8724257
127	3	5975-00-771-6634	19207	7716634
127	4	5365-00-090-5426	19207	7722333
127	5	5310-00-393-6685	72869	7723309
127	6	9905-00-752-4649	81349	M43436/1-1
127	7	9905-00-893-3570	81349	M43436/1-3
127	8	1015-00-798-2997	19207	7982997
127	9	5970-00-833-8562	19207	8338562
127	10	5935-00-833-8561	19207	8338561
127	11	5935-00-846-3884	96906	MS75021-2
127	12	5940-00-705-6711	19207	7056711
127	13	5935-00-572-9180	19207	8338566
127	14	5935-00-214-0904	19207	7982907
127	15	5340-00-053-8994	96906	MS21333-126
127	16	5340-00-088-1254	6906	MS21333-104
127	17	5310-00-061-7325	96906	MS21045-4
127	18	5340-00-445-4557	19207	8330341
127	19	5306-00-068-0513	96906	MS90727-6
127	20	5340-00-419-3077	19207	8330343
127	21	5340-00-344-2767	19207	8330338
127	22	3120-00-073-3163	192507	7397775
127	23	5305-00-269-3234	96906	MS90727-58
127	24	5340-00-482-2451	19207	8330340
127	25	5310-00-959-1488	96906	MS51922-21
127	26	5305-00-267-8957	96906	MS90727-13
127	27	5935-00-773-1428	19207	7731428
127	28	5340-00-176-0457	19207	8701263
127	29	5310-00-877-5796	96906	MS21044N4
127	30	5305-00-042-5601	24617	425601
127	31	5310-00-627-6128	96906	MS35335-35
127	32	5325-00-053-1116	19207	7397790
128	1	2590-00-418-0610	19207	11664359
128	2	5935-00-754-9083	19207	8724257
128	3	5975-00-771-6634	19207	7716634
128	4	5365-00-090-5426	19207	7722333
128	5	5310-00-393-6685	72869	7723309
128	6	9905-00-752-4649	81349	M43436/1-1
128	7	9905-00-893-3570	81349	M43436/1-3
128	8	1015-00-798-2997	19207	7982997
128	9	5970-00-833-8562	19207	8338562
128	10	5935-00-833-8561	19207	8338561
128	11	5935-00-846-3884	96906	MS75021-2
128	12	5940-00-705-6711	19207	7056711
128	13	5340-00-053-8994	96906	MS21333-126
128	14	5310-00-061-7325	96906	MS21045-4
128	15	5340-00-088-1254	96906	MS21333-104
128	16	5340-00-445-4557	19207	8330341
128	17	5306-00-068-0513	96906	MS90727-6

CROSS-REFERENCE INDEXES

FIG.	ITEM	FIGURE AND ITEM NUMBER INDEX		
		STOCK NUMBER	CAGEC	PART NUMBER
128	18	5340-00-419-3077	19207	8330343
128	19	5340-00-344-2767	19207	8330338
128	20	3120-00-073-3163	19207	7397775
128	21	5305-00-269-3234	96906	MS90727-58
128	22	5340-00-482-2451	19207	8330340
128	23	5310-00-959-1488	96906	MS51922-21
128	24	5305-00-267-8957	96906	MS90727-13
128	25	5935-00-773-1428	19207	7731428
128	26	5340-00-176-0457	19207	8701263
128	27	5310-00-877-5796	96906	MS21044N4
128	28	5305-00-042-5601	24617	425601
128	29	5310-00-627-6128	96906	MS35335-35
128	30	5325-00-053-1116	19207	7397790
129	1	2590-00-351-7837	19207	11664358
129	2	5940-00-705-6711	19207	7056711
129	3	9905-00-752-4649	81349	M43436/1-1
129	4	5935-00-846-3884	96906	MS75021-2
129	5	5365-00-090-5426	19207	7722333
129	6	5310-00-393-6685	72869	7723309
129	7	1015-00-798-2997	19207	7982997
129	8	5970-00-833-8562	19207	8338562
129	9	5935-00-833-8561	19207	8338561
129	10	5935-00-754-9083	19207	8724257
129	11	5975-00-771-6634	19207	7716634
129	12	9905-00-893-3570	81349	M43436/1-3
129	13	5340-00-445-4557	19207	8330341
129	14	5305-00-042-5603	24617	425603
129	15	5310-00-627-6128	96906	MS35335-35
129	16	5310-00-061-7325	96906	MS21045-4
129	17	3120-00-073-3163	19207	7397775
129	18	5340-00-088-1254	96906	MS21333-104
129	19	5305-00-267-8953	96906	MS90727-5
129	20	5310-00-877-5796	96906	MS21044N4
129	21		19207	10883431
129	22	5306-00-068-0513	96906	MS90727-6
129	23	5305-00-042-5601	24617	425601
129	24	5310-00-959-1488	96906	MS51922-21
129	25	5340-00-344-2767	19207	8330338
129	26	5305-00-068-0504	96906	MS90726-3
129	27	5305-00-267-8956	96906	MS90727-12
129	28	5340-00-489-8348	19207	7059460-1
129	29	5935-00-773-1428	19207	7731428
129	30	5340-00-176-0457	19207	8701263
129	31	5340-00-419-3077	19207	8330343
129	32	5325-00-053-1116	19207	7397790
129	33	5340-00-053-8994	96906	MS21333-126
130	1	2590-00-351-7839	19207	11664363
130	2	5935-00-754-9083	19207	8724257
130	3	5975-00-771-6634	19207	7716634
130	4	5365-00-090-5426	19207	7722333
130	5	5310-00-393-6685	72869	7723309

CROSS-REFERENCE INDEXES

FIG.	ITEM	FIGURE AND ITEM NUMBER INDEX		
		STOCK NUMBER	CAGEC	PART NUMBER
130	6	9905-00-752-4649	81349	M43436/1-1
130	7	9905-00-893-3570	81349	M43436/1-3
130	8	1015-00-798-2997	19207	7982997
130	9	5970-00-833-8562	19207	8338562
130	10	5935-00-833-8561	19207	8338561
130	11	5935-00-846-3884	9690D6	MS75021-2
130	12	5940-00-705-6711	19207	7056711
130	13	5340-00-053-8994	96906	MS21333-126
130	14	5340-00-088-1254	96906	MS21333-104
130	15	5310-00-061-7325	96906	MS21045-4
130	16	5325-00-053-1116	19207	7397790
130	17	5340-00-158-3890	19207	7059459
130	18	5975-01-105-1878	19207	11648633
130	19	5340-00-445-4557	19207	8330341
130	20	5306-00-068-0513	96906	MS90727-6
130	21	5340-00-419-3077	9207	8330343
130	22	5340-00-344-2767	19207	8330338
130	23	3120-00-073-3163	19207	7397775
130	24	5305-00-269-3234	96906	MS90727-58
130	25	5340-00-482-2451	19207	8330340
130	26	5310-00-959-1488	96906	MS51922-21
130	27	5305-00-267-8957	96906	MS90727-13
130	28	5935-00-773-1428	19207	7731428
130	29	5340-00-176-0457	19207	8701263
130	30	5310-00-877-5796	96906	MS21044N4
130	31	5305-00-042-5601	24617	425601
130	32	5310-00-627-6128	96906	MS35335-35
131	1	5306-00-068-0513	96906	MS90727-6
131	2	5325-00-718-0119	19207	7409989
131	3	5310-00-061-7325	96906	MS21045-4
131	4	5365-00-470-2113	19207	7409986
131	5	6150-01-093-4262	19207	7363003-1
131	6	5970-00-833-8562	19207	8338562
131	7	5935-00-833-8561	19207	8338561
131	8	1015-00-798-2997	19207	7982997
131	9	9905-00-752-4649	81349	M43436/1-1
131	10	2590-00-159-8937	19207	7340010
131	11	5999-00-057-2929	96906	MS27148-2
131	12	5310-00-833-8567	19207	8338567
131	13	5935-00-572-9180	19207	8338566
131	14	9905-00-752-4649	81349	M43436/1-1
131	15	1015-00-798-2997	19207	7982997
131	16	5970-00-833-8562	19207	8338562
131	17	5935-00-833-8561	19207	8338561
131	18	2590-00-184-9719	19207	7340011
131	19	1015-00-798-2997	19207	7982997
131	20	5970-00-833-8562	9207	8338562
131	21	5935-00-833-8561	19207	8338561
131	22	9905-00-752-4649	81349	M43436/1-1
131	23	5935-00-222-8987	19207	7363006
131	24	5935-00-605-9322	77820	10-42617-10S

CROSS-REFERENCE INDEXES

FIG.	ITEM	FIGURE AND ITEM NUMBER INDEX		
		STOCK NUMBER	CAGEC	PART NUMBER
131	25	5975-00-697-7769	19207	7527645
131	26	5935-00-772-2344	19207	7722344
131	27	5935-00-772-3307	80064	1755656
131	28	9905-00-752-4649	81349	M43436/1-1
131	29	5935-00-833-8561	19207	8338561
131	30	5970-00-833-8562	19207	8338562
131	31	1015-00-798-2997	19207	7982997
131	32	6150-01-082-3818	19207	7363004-1
131	33	1015-00-798-2997	19207	7982997
131	34	5310-00-298-8903	19207	8338570
131	35	2590-00-695-9076	19207	8338569
131	36	9905-00-752-4649	81349	M43436/1-1
131	37	6150-01-130-8102	19207	7363005-1
131	38	1015-00-798-2997	19207	7982997
131	39	5310-00-298-8903	19207	8338570
131	40	2590-00-695-9076	19207	8338569
131	41	9905-00-752-4649	81349	M43436/1-1
131	42	5935-00-900-6281	96906	MS27147-1
131	43	5935-00-214-0904	19207	7982907
131	44	5935-00-572-9180	19207	8338566
131	45	5340-00-446-8731	19207	10883219
131	46	2590-00-222-9007	19207	7340004
131	47	5999-00-925-6495	96906	MS27148-1
131	48	5310-00-595-7044	19207	8338573
131	49	5935-00-695-9077	19207	8338572
131	50	9905-00-752-4649	81349	M43436/1-1
131	51	1015-00-798-2997	19207	7982997
131	52	5310-00-298-8903	19207	8338570
131	53	2590-00-695-9076	19207	8338569
131	54	5305-00-269-3238	96906	MS90727-62
131	55	5340-00-050-9077	96906	MS21333-119
131	56	5310-00-959-1488	96906	MS51922-21
131	57	5305-00-993-2738	96906	MS35207-280
131	58	5340-00-088-1254	96906	MS21333-104
131	59	5310-00-209-0786	96906	MS35335-33
131	60	6150-00-222-8984	19207	7340012
131	61	5999-00-057-2929	96906	MS27148-2
131	62	5310-00-833-8567	19207	8338567
131	63	5935-00-572-9180	19207	8338566
131	64	9905-00-945-7637	81349	M43436/1-4
131	65	5935-00-833-8561	19207	8338561
131	66	5970-00-833-8562	19207	8338562
131	67	1015-00-798-2997	19207	7982997
131	68	5340-00-057-3037	96906	MS21333-111
132	1	6150-00-772-8814	19207	7728814
132	2	5935-00-446-3159	19207	8724316
132	3	4730-00-277-6320	19207	7769045
132	4	5935-00-482-5994	9207	8701274
132	5	9905-00-752-4649	81349	M43436/1-1
132	6	5935-00-482-5995	19207	8701275
132	7	5310-00-984-3807	96906	MS51922-13

CROSS-REFERENCE INDEXES

FIG.	ITEM	FIGURE AND ITEM NUMBER INDEX		
		STOCK NUMBER	CAGEC	PART NUMBER
132	8	5340-00-421-7287	19207	10883444
132	9	5340-00-740-9768	19207	7409768
132	10	5310-00-081-4219	96906	MS27183-12
132	11	5306-00-225-9089	96906	MS90726-34
133	1	5995-00-159-8933	19207	10876547
133	2	5999-00-057-2929	19207	7762622
133	3	5310-00-833-8567	19207	8338567
133	4	5935-00-572-9180	19207	8338566
133	5	9905-00-752-4649	81349	M43436/1-1
133	6	5940-00-050-6209	21450	506209
133	7	5995-00-231-7422	9207	10876527
133	7	5995-00-231-7423	19207	10876543
133	8	5999-00-057-2929	19207	7762622
133	9	5310-00-833-8567	19207	8338567
133	10	5935-00-572-9180	19207	8338566
133	11	9905-00-752-4649	81349	M43436/1-1
133	12		96906	MS24649-46
133	13	5340-00-930-1754	96906	MS21334-2
133	14	2590-00-911-5652	19207	10932126
133	15	1015-00-798-2997	19207	7982997
133	16	5970-00-833-8562	19207	8338562
133	17	5935-00-833-8561	19207	8338561
133	18	9905-00-752-4649	81349	M43436/1-1
133	19	5999-00-057-2929	19207	7762622
133	20	5310-00-833-8567	19207	8338567
133	21	5935-00-572-9180	19207	8338566
133	22	5340-00-282-7793	96906	MS35140-6
133	23	5935-00-214-0904	19207	7982907
133	24	5935-00-833-8561	19207	8338561
134	1	2520-00-971-5016	19207	5703065
135	1	5330-00-737-6584	19207	7376584
135	2	3040-00-734-8769	19207	7348769
135	3	5310-00-637-9541	96906	MS35338-46
135	4	5305-00-068-0511	96906	MS90728-62
135	5	5330-00-318-4310	19207	8333623
135	6	2520-00-040-2249	19207	7376161
135	7	5330-00-734-7591	19207	7347591
135	8	3130-00-397-6542	19207	8327036
135	9	5330-01-023-0269	19207	11669023
135	10	5306-00-159-3572	80064	2585163-113
135	11	5310-00-003-4094	96906	MS35338-48
135	12	5340-00-734-7713	19207	7347713
135	13	5330-00-457-3453	19207	7347593
135	14	5330-00-234-3317	19207	8327322
135	15	5340-00-354-0771	9207	5323473
135	16	5306-00-145-1069	19207	7748663
135	17	4730-00-968-6129	96906	MS49006-10
135	18	4730-00-640-0279	81348	WW-P-471ACBBCG
135	19	5330-00-532-9061	19207	8333624
135	20	5307-00-207-2642	19207	8333625
135	21	5310-00-820-6653	96906	MS35338-50

CROSS-REFERENCE INDEXES

FIGURE AND ITEM NUMBER INDEX				
FIG.	ITEM	STOCK NUMBER	CAGEC	PART NUMBER
135	22	5310-00-763-8905	96906	MS51968-20
135	23	3040-00-692-6180	96906	8333613
135	24	3120-00-134-4696	19207	7334972
135	25	5330-00-612-1188	19207	8334012
135	26	5330-01-097-8248	19207	7347592
136	1	5365-00-734-6738	19207	7346738
136	2	3110-00-155-6433	08162	1216SL
136	3	3040-00-971-5019	95019	62-35-35
136	4	3110-00-227-3401	29930	100085R1
136	5	2520-00-734-7588	19207	7347588
136	6	5365-00-286-4437	19207	7346784
136	7	3120-00-090-5968	19207	7346746
136	8	3020-00-971-5020	19207	8712210
136	9	5315-00-292-4731	19207	7346744
136	10	3120-00-857-9659	19207	10921763
136	11	3020-00-971-5022	19207	8712206
136	12	5365-00-734-6787	19207	7346787
136	13	2520-00-734-7587	19207	7347587
136	14	3020-00-734-6748	19207	7346748
136	15	3040-00-734-6741	19207	7346741
136	16	2520-00-562-0430	19207	7376164
136	17	3020-00-734-6740	19207	7346740
136	18	3110-00-554-3450	29930	ST409
136	19	5310-01-166-8580	19207	8711338
136	20	4910-01-313-4621	19207	5705699
136	21	2520-00-734-6802	78500	A3280G1957
136	22	5310-00-492-9631	19207	5143813
136	23	5315-00-298-1499	96906	MS24665-360
137	1	3110-00-438-3561	96906	MS19075-12
137	2	5365-00-734-6786	19207	7346786
137	3	3020-00-971-5021	19207	8712209
137	4	5365-00-286-4406	24617	2345432
137	5	3020-00-971-5018	9207	8712207
137	6	3020-00-971-5017	19207	8712211
137	7	5365-00-734-6749	19207	7346749
137	8	3020-00-294-6770	19207	7346776
137	9	5315-00-011-8002	21450	118002
137	10	3040-00-734-7714	19207	7347714
137	11	3110-00-155-6741	02413	104-310-3
137	12	5310-00-734-6779	19207	7346779
137	13	5315-00-298-1499	96906	MS24665-360
137	14	3040-00-734-6750	19207	7346750
137	15	3110-00-112-6565	24617	109397
137	16	3020-00-734-7712	24617	7347712
138	1	3040-00-196-2615	19207	10871488
138	2	3040-00-040-2254	19207	7376174
138	3	5360-00-606-3047	19207	7000259
138	4	3110-00-183-9164	96906	MS19060-4818
138	5	5340-00-050-1588	21450	5011588
138	6	3040-00-734-6731	19207	7346731
138	7	3040-00-734-6730	19207	7346730

CROSS-REFERENCE INDEXES

FIG.	ITEM	FIGURE AND ITEM NUMBER INDEX		
		STOCK NUMBER	CAGEC	PART NUMBER
138	8	5340-00-232-5723	96906	MS35648-6
138	9	3040-00-219-5067	19207	7376094
138	10	5315-00-033-6002	19207	7347594
138	11	5305-01-032-7355	19207	11668952
138	12	2520-00-734-6735	19207	7346735
138	13	3040-00-734-6734	19207	7346734
138	14	2520-00-734-7599	19207	7347599
138	15	5315-00-457-0447	19207	7347715
138	16	2520-00-734-7598	19207	7347598
138	17	2520-00-457-3523	72447	55-66-19
138	18	2520-00-104-4603	19207	5226140
138	19	5360-00-734-6732	19207	7346732
138	20	5315-00-033-6003	72447	62-438-2
138	21	5305-00-317-3102	19207	594119
138	22	5330-00-040-2253	19207	7376172
139	1	4820-00-832-7013	19207	8327013
139	2	2520-01-164-9274	19207	8327108
139	3	5330-00-413-8953	19207	8327106
139	4	5310-01-120-1443	19207	7335538
139	5	5360-00-424-1513	40342	N10923
139	6	5330-00-133-6238	19207	7335537
139	7	4820-00-353-1982	19207	8327020
139	8	5330-00-832-7103	19207	8327103
139	9	5365-00-134-3356	19207	8327101
139	10	5310-01-119-9356	19207	8327100
139	11	3810-00-353-1983	40342	N10801
139	12	5360-00-699-8471	19207	8329525
139	13	5310-01-120-3833	19207	7335539
139	14	5330-00-248-3838	96906	MS29513-13
139	15	4730-00-832-7107	40342	N12945A
139	16	5330-00-248-3836	96906	MS29513-012
139	17	2520-00-832-7019	19207	8327019
139	18	5330-00-104-0004	19207	12300544
139	19	5305-00-071-2514	96906	MS90728-17
139	20	5310-00-550-1130	96906	MS35333-40
139	21	5305-00-267-8957	96906	MS90727-13
139	22	5330-00-579-7914	96906	MS28775-217
140	1	3040-00-407-6749	19207	10871487
140	2	5355-00-374-1703	19207	7347567
140	3	3040-00-040-2243	19207	7376092
140	4	3040-00-040-2251	19207	7376165
140	5	5310-00-003-4094	96906	MS35338-48
140	6	5310-00-834-8734	96906	MS35691-37
140	7	5315-00-033-6003	19207	7346737
140	8	2520-00-397-6543	19207	7376167
140	9	5306-01-166-7922	19207	7376162
140	10	5310-00-800-0695	96906	MS35335-39
140	11	5305-00-737-6095	19207	7376095
140	12	5315-00-040-2246	19207	7376096
140	13	2520-00-040-2244	19207	7376093
140	14	1650-00-752-1096	19207	7521096

CROSS-REFERENCE INDEXES

FIGURE AND ITEM NUMBER INDEX				
FIG.	ITEM	STOCK NUMBER	CAGEC	PART NUMBER
140	15	5360-00-692-6075	19207	7521102
140	16	5310-00-061-7325	96906	MS21045-4
140	17	5310-00-823-8804	96906	MS27183-9
140	18	5365-00-699-8459	19207	7521095
140	19	5305-00-068-0516	96906	MS90727-9
140	20	4730-00-169-3506	19207	11648472-1
140	21	5325-01-105-6693	19207	11677760
140	22	5305-00-068-0515	96906	MS90727-8
140	23	4730-00-169-3505	19207	11648472-2
140	24	5306-00-177-5443	19207	10938457-2
140	25	5310-00-209-0965	96906	MS35338-47
140	26	5330-00-734-7590	19207	7347590
141	1	2520-00-089-3773	19207	5702826
142	1	2520-00-040-2255	19207	7376177
142	2	5305-00-726-2556	19207	MS90727-169
142	3	5310-00-531-9120	19207	7418962
142	4	5340-00-741-1068	1907	7411068
142	5	5305-00-724-5909	19207	MS90725-161
142	6	5310-00-820-6653	96906	MS35338-50
142	7	5310-00-982-5009	96906	MS21045-10
142	8	5340-00-040-2256	19207	7376178
143	1	5340-00-752-1372	19207	7521372
143	2	5330-01-206-2195	19207	7375291
143	3	5340-00-734-6760	19207	7346760
143	4	5310-00-209-0965	96906	MS35338-47
143	5	5305-00-709-8283	96906	MS90727-84
143	6	5365-00-734-6751	19207	7346751
143	7	3110-00-734-6759	19207	7346759
143	8	5310-00-003-4094	96906	MS35338-48
143	9	5305-00-018-0178	24617	180178
143	10	5305-00-071-1788	96906	MS90728-87
143	11	5305-00-071-2072	96906	MS90728-116
143	12	2520-00-734-6757	19207	7346757
143	13	5330-01-023-0269	19207	11669023
143	14	3130-01-162-3856	19207	8758288
143	15	5365-00-563-5525	19207	7375297
143	16	5315-00-699-8460	19207	7521237
143	17	4730-00-044-4655	30379	444655
144	1	5310-00-492-9631	19207	5143813
144	2	5310-00-188-4199	76894	15235
144	3		78500	A3260G1957
144	4	2520-00-563-8309	78500	28472312
144	5		19207	5705699
144	6	3110-00-555-5337	19207	7376365
144	7	5365-00-033-6014	19207	7375253
144	8	3110-00-555-5429	08162	1211S
144	9	5365-00-737-5252	78500	1844Z364
144	10	3020-00-953-9909	19207	7748587
144	11	3020-00-734-6755	19207	7346755
144	12	3040-00-953-9907	19207	7748585
144	13	5365-00-737-5285	19207	7375285

CROSS-REFERENCE INDEXES

FIG.	ITEM	FIGURE AND ITEM NUMBER INDEX		
		STOCK NUMBER	CAGEC	PART NUMBER
144	14	3110-00-155-6742	02413	7310
144	15	5310-00-033-6015	19207	7375254
144	16	3020-00-064-6372	19207	7748588
144	17	5315-00-059-0184	96906	MS24665-361
145	1	2520-01-102-3494	19207	12300500
145	2	5305-00-139-4620	19207	11609328-2
145	3	5310-00-209-0965	96906	MS35338-47
145	4	5305-00-071-1789	96906	MS90728-88
145	5	5310-00-880-7745	96906	MS51968-11
145	6	5315-01-129-2243	19207	7521442
145	7	5305-00-071-1788	96906	MS90728-87
145	8	5330-00-040-2234	19207	7375246
145	9	5330-00-563-5524	19207	7375293
145	10	5310-00-209-0965	96906	MS35338-47
145	11	5305-00-071-1788	96906	MS90728-87
145	12	5330-01-023-0269	19207	11669023
145	13	4730-00-737-5248	19207	8757704
145	14	3110-00-734-6758	19207	7346758
145	15	5330-01-023-0269	19207	11669023
145	16	3110-01-182-4260	19207	8758287
145	17	5330-00-563-5523	19207	7375292
145	18	4730-00-737-5249	19207	7375249
145	19	5330-01-231-9265	19207	7375294
145	20	5340-00-232-6122	19207	7346761
145	21	5310-00-637-9541	96906	MS35338-46
145	22	5305-00-115-9526	96906	MS18154-58
146	1	5305-00-071-1786	96906	MS90728-85
146	2	2520-00-832-7018	19207	8327018
146	3	3120-00-737-5251	19207	7375251
146	4	3020-00-734-6767	19207	7346767
146	5	5365-00-737-5284	9207	7375284
146	6	3110-00-227-2338	96906	MS19081-95
146	7	3020-00-734-6765	19207	7346765
146	8	3040-00-734-6772	19207	7346772
146	9	5315-00-850-7038	96906	MS35756-105
146	10	3020-00-033-6017	19207	7346766
147	1	5315-00-059-0184	96906	MS24665-361
147	2	5310-00-492-9631	19207	5143813
147	3	5310-00-188-4199	76894	15235
147	4	2520-00-734-6802	78500	A3280G1957
147	5	2520-00-563-8309	78500	28472312
147	6	4910-01-313-4621	9207	5705699
147	7	5365-00-737-6622	19207	7376622
147	8	5365-00-737-5288	19207	7375288
147	9	3110-00-555-5238	00501	ELADDN7025A
147	10	5365-00-033-6009	9207	7375260
147	11	2520-00-741-7951	19207	7417951
147	12	5365-00-311-7683	19207	8758290
147	13	5310-00-737-2590	19207	7372590
147	4	2520-00-563-5521	78500	A1898L558
147	15	5310-00-737-5257	19207	7375257

CROSS-REFERENCE INDEXES

FIG.	ITEM	FIGURE AND ITEM NUMBER INDEX		
		STOCK NUMBER	CAGEC	PART NUMBER
147	16	3120-00-394-3021	19207	7375255
147	17	3110-00-195-0456	19207	MS19081-260
147	18	5365-00-737-5287	19207	7375287
147	19	2520-00-734-6771	19207	7346771
147	20	5315-00-850-7038	96906	MS35756-105
147	21	3020-00-734-6764	19207	7346764
147	22	3020-00-734-6769	19207	7346769
147	23	3040-00-301-7741	19207	8332554
147	24	3020-00-734-6768	19207	7346768
147	25	3110-00-275-0248	96906	MS19081-88
147	26	5365-00-737-5258	19207	7375258
148	1	5330-00-571-7052	19207	10938287
148	2	3040-00-591-5827	19207	7998650
148	3	5306-00-470-2110	19207	7375283
148	4	5305-00-725-0164	96906	MS51963-139
148	5		96906	MS20995F47
148	6	5305-00-695-7174	19207	7521390
148	7	5306-00-734-6774	19207	7346774
148	8	5310-00-194-1483	96906	MS35333-44
148	9	5360-00-692-6089	19207	7521387
148	10	2520-00-514-3782	19207	5143782
148	11	3110-00-948-9796	96906	MS19061-20013
148	12	2520-00-953-9908	19207	7748586
148	13	3040-00-734-6756	19207	7346756
148	14	5305-00-071-2517	96906	MS90728-20
148	15	5310-00-145-2085	19207	8327009
148	16	5340-00-176-8384	9207	8758298
148	17	5365-00-832-7774	19207	10913209
148	18		19207	8758292
148	19		19207	8758296
148	20		19207	8758291
148	21	5360-01-167-4502	19207	8758293
148	22	5330-00-832-8235	19207	8758294
148	23	5310-00-088-0552	96906	MS21044N7
148	24		19207	11621033
148	25	5310-00-527-4222	19207	8758299
148	26		19207	8758295
148	27	5305-00-752-1391	19207	7521391
148	28	2520-00-737-5289	19207	7375289
148	29	3040-00-734-6803	19207	7346803
148	30	5330-00-737-5282	19207	7375282
148	31	5310-00-188-4195	76894	1263
149	1		81343	6-4 120202BA(LON G NUT)
149	2	4710-00-040-2304	19207	8330259
149	3		19207	10883306
149	4	5340-00-809-1492	81348	CMDX2-3PT573036
149	5	4730-00-277-5684	72582	121619
149	6	4720-00-832-7000	19207	8327000
149	7	4730-00-278-3832	81343	6-4 120203BA
149	8	4820-00-726-4719	19207	5196397

CROSS-REFERENCE INDEXES

FIG.	ITEM	FIGURE AND ITEM NUMBER INDEX		
		STOCK NUMBER	CAGEC	PART NUMBER
149	9	4730-00-277-5553	6906	MS51952-2
149	10	4720-00-832-7011	19207	8327011
149	11	4720-00-318-0974	19207	8330260
149	12	4730-00-350-9761	19207	5142723
149	13	5310-00-061-7325	96906	MS21045-4
149	14	2520-00-451-2850	207	8327010
149	15	5306-00-068-0513	96906	MS90727-6
150	1	5305-00-269-3242	96906	MS90727-66
150	2	2520-00-740-9542	89346	100274R1
150	3	5310-00-152-5214	19207	7974676
150	4	5310-00-982-4908	96906	MS21045-6
150	5	5315-00-140-1938	96906	MS35810-6
150	6	3040-00-740-9544	89345	100710R11
150	7	5315-00-839-5822	96906	MS24665-353
150	8	3040-00-177-7907	19207	10871438
150	9	5315-00-616-5526	19207	MS35756-8
150	10	5340-00-230-0229	19207	8332654
150	11	3040-00-740-9546	19207	8332233
150	12	5315-00-849-9857	96906	MS24665-421
150	13	5310-00-809-8533	96906	MS27183-23
150	14	2520-00-864-3016	19207	8332237
150	15		19207	10871433
150	16	3120-00-692-6155	19207	8332655
150	17	5315-00-740-9547	19207	7409547
150	18	5305-00-269-3238	96906	MS90727-62
150	19	5306-00-068-0513	96906	MS90727-6
150	20	2520-00-740-9539	19207	7409539
150	21	5305-00-269-2803	96906	MS90726-60
150	22	2520-00-859-5967	19207	7409543
150	23	5310-00-061-7325	96906	MS21045-4
150	24	2510-00-421-3958	19207	11664482
151	1	2520-00-040-2340	95019	202729-3420
151	1	2520-00-318-0983	72447	200825-3
151	1	2520-01-093-4274	19207	8332248
151	2	2520-00-388-4197	72447	5-279X
151	3	4730-00-050-4203	96906	MS15001-1
151	4	4730-00-050-4208	96906	MS15003-1
151	5	5310-00-276-3012	19207	7994440
151	6	5330-00-298-5831	95019	5-16-23
151	7	2520-00-457-6660	19207	7349695
151	8	5306-00-191-1139	19207	7376150
151	9	5310-00-982-4908	96906	MS21045-6
151	10	2520-00-901-9682	77873	2A-17550-1
151	10	2520-00-901-9683	77873	2A-17550-2
151	10	2520-00-901-9684	77873	2A-17550-3
151	11	2520-00-766-7607	79410	114-7205
151	12	4730-00-172-0010	96906	MS15002-1
151	13	5310-00-734-8882	77873	8528J
151	14	5330-00-734-8881	77873	8529J
151	15	2520-00-700-2402	77873	949J
151	16		81348	WW-P-417ACABCA

CROSS-REFERENCE INDEXES

FIG.	ITEM	FIGURE AND ITEM NUMBER INDEX		
		STOCK NUMBER	CAGEC	PART NUMBER
152	1	5310-00-982-4908	96906	MS21045-6
152	2	5306-00-191-1139	19207	7376150
152	3	2520-00-040-2339	72447	10335SF
152	4	2520-01-082-8619	81221	5-0059
152	5	4730-00-050-4203	96906	MS15001-1
152	6	4730-00-050-4208	96906	MS15003-1
152	7	5330-00-470-2108	19207	5214482
152	8	5310-00-582-8816	95019	5-15-33
152	9	2520-00-521-4480	72447	5-14-29
152	10	2520-00-901-9681	77873	2A17549-1
152	11	2520-00-766-7607	79410	114-7205
152	12	4730-00-172-0010	96906	MS15002-1
152	13	5330-00-734-8848	77873	8539J
152	14	2520-00-692-6161	77873	6A7027
152	15	4730-00-018-9566	81348	WW-P-471ACABCA
152	16	5330-01-119-5680	77873	8533J
153	1	5306-00-737-6152	78500	10X507
153	2	5310-00-982-4908	96906	MS21045-6
153	3	2520-00-040-2343	72447	200833-1
153	4	2520-01-082-8619	81221	5-0059
153	5	4730-00-050-4203	96906	MS15001-1
153	6	5310-00-062-4954	96906	MS21045-8
153	7	5305-00-719-5219	96906	MS90727-111
153	8	2520-00-656-0323	19207	10871093
153	9	4730-00-050-4208	96906	MS15003-1
153	10	2520-00-734-6802	78500	A3280G1957
153	11	5310-00-947-2962	19207	10871081
153	12	5315-00-298-1498	95097	70000-362
153	13	2520-00-904-8107	77873	2S17551
153	14	2520-00-585-8598	77873	114-8205
153	15	4730-00-172-0010	96906	MS15002-1
154	1	2520-00-040-2341	72447	10337-2SF
154	1	2520-01-171-2360	72447	204581-3
154	1	2520-01-176-9422	72447	204581-1
154	1	2520-01-176-9422	72447	204581-1
154	2	2520-01-082-8619	81221	5-0059
154	3	4730-00-050-4203	96906	MS15001-1
154	4	5306-00-191-1139	19207	7376150
154	4	5306-01-129-0327	70960	10-X-507C
154	5	5310-00-982-4908	96906	MS21045-6
154	5	5310-00-982-4908	96906	MS21045-6
154	6	4730-00-050-4208	96906	MS15003-1
154	7	5310-00-679-8346	61822	920095-4
154	8	5330-00-741-2636	19207	7412636
154	9	2520-00-734-8101	19207	7348101
154	10	5310-00-982-4908	96906	MS21045-6
154	11	5306-00-191-1139	19207	7376150
154	12		19207	2A17552-1
154	12	2520-00-904-4557	77873	2A17552-3
154	12	2520-00-904-8105	77873	2A17552-1
154	12	2520-00-904-8106	7873	2A17552-2

CROSS-REFERENCE INDEXES

FIG.	ITEM	FIGURE AND ITEM NUMBER INDEX		
		STOCK NUMBER	CAGEC	PART NUMBER
154	13	2520-00-585-8598	77873	114-8205
154	14	4730-00-172-0010	96906	MS15002-1
154	15	5330-00-734-8891	77873	2-61093
154	16	4730-00-355-2100	77873	3310J
154	17	4730-00-018-9566	81348	WW-P-471ACABCA
155	1	2520-00-403-4808	19207	11664273
155	1	2520-00-403-4809	19207	11664292
155	1	2520-01-131-9794	19207	11664273-1
155	2	4820-00-726-4719	19207	5196397
155	3	2520-00-930-7864	9207	8758345
155	4	5307-01-177-8362	78500	4X-1240-1-C
155	5	5315-00-752-1651	19207	7521651
155	6	4730-00-954-1281	96906	WW-P-471ACABCB
155	7	4730-00-968-6129	96906	MS49006-10
155	8	5365-00-732-6126	19207	7326126
155	9	5330-00-514-3289	96906	MS35769-21
156	1	5365-00-734-6818	19207	7346818
156	2	3110-00-100-4216	21450	712699
156	3	2520-00-419-9422	19207	8758285
156	4		19207	8758252
156	5		19207	8758201
156	6		19207	7346959
156	7		19207	7346824
156	8		19207	8758206
156	9		80244	22W1642-125
156	10	5310-00-734-6823	19207	7346823
156	11		19207	8675772
156	12		19207	8758200
156	13	5306-00-734-6822	19207	7346822
156	14	2520-00-734-6970	19207	7346970
156	15	5330-00-734-6814	19207	7346814
156	16	5310-00-483-2266	19207	10900409
156	17	5310-00-274-7721	19207	7346813
157	1	5305-00-115-9526	96906	MS18154-58
157	2	5310-00-177-0892	19207	7748743
157	3	5340-00-734-6820	19207	7346820
157	4		19207	7535079
157	5	2520-00-734-7548	19207	7347548
157	6	3120-00-734-6883	19207	7346883
157	7	5305-00-752-1718	19207	7521718
157	8		19207	8758260
157	9	5315-00-597-2723	19207	7534717
157	10		19207	8758249
157	11	5310-00-355-5453	19207	10900408
157	12	5306-00-734-6817	19207	7346817
157	13	2530-00-734-6819	19207	7346819
157	14	5305-00-903-7794	96906	MS51095-410
157	15		80244	22W1642-125
157	16	5330-00-734-6899	19207	7346899
157	17	5340-00-445-4555	19207	8758248
158	1	5315-00-059-0184	96906	MS24665-361

CROSS-REFERENCE INDEXES

FIG.	ITEM	FIGURE AND ITEM NUMBER INDEX		
		STOCK NUMBER	CAGEC	PART NUMBER
158	2	5310-00-282-5661	19207	7346893
158	3		78500	A320G1957
158	4	2520-00-563-8309	19207	7535048
158	5	4910-01-313-4621	19207	5705699
158	6	5305-00-018-0178	24617	180178
158	7	5310-00-515-9627	38597	50-4-18-17-7
158	8	2520-00-734-6897	19207	7346897
158	9		19207	8758251
158	10	5330-00-419-5872	19207	10900396
158	11	5330-01-023-0269	19207	11669023
158	12	5310-00-353-2427	19207	7979263
158	13	5310-00-147-3274	19207	8758258
158	14	5310-00-700-7089	19207	5139123
158	15	5310-00-374-0836	19207	7979308
158	16	3110-00-100-4177	21450	703189
158	17		19207	7346886
158	18	3110-00-419-9471	19207	8758202
158	19		19207	7346888
158	19		19207	7346889
158	19		19207	7346890
158	20		19207	8758209
158	20		19207	8758211
158	20		19207	8758213
158	20		19207	8758215
158	20		19207	8758219
158	20		19207	8758221
158	20		19207	8758223
158	20		19207	8758225
158	20		19207	8758227
158	20		19207	8758229
158	20		19207	8758231
158	20		19207	8758233
158	20		19207	8758235
158	20		19207	8758237
158	20		9207	8758239
158	20		19207	8758241
158	20		19207	8758243
158	20		19207	8758245
158	21	3110-00-100-5355	214050	713536
158	22	3020-00-734-6881	78500	MPS516
158	23		19207	8758204
158	24		19207	8758205
158	25	3040-00-734-6892	19207	7346892
158	26	3110-00-195-0460	78500	712148
158	27	3120-00-662-3370	19207	7346894
158	28		19207	7346896
158	29	3110-00-734-6895	19207	7346895
158	30		19207	8758207
158	31	5330-01-023-0269	19207	11669023
158	32	5305-00-543-2419	19207	MS90728-61
158	33	5310-00-637-9541	906	MS35338-46

CROSS-REFERENCE INDEXES

FIGURE AND ITEM NUMBER INDEX				
FIG.	ITEM	STOCK NUMBER	CAGEC	PART NUMBER
159	1	3110-00-158-6011	21450	707640
159	2	5310-00-033-6012	19207	7346882
159	3	5315-00-276-5385	19207	7534781
159	4		19207	7346825
159	5		19207	7346878
159	5		19207	7346879
159	5		19207	7346880
159	6	2520-00-494-6586	19207	8758208
159	7	5305-00-071-2071	96906	MS90728-115
159	8	5310-00-515-9627	38597	50-4-18-17-7
159	9	3110-00-734-6877	19207	7346877
159	10	5305-00-941-9460	96906	MS51095-386
159	11		80244	22W1642-125
159	12	3110-00-350-5407	78500	1829S149
159	13	3110-00-100-5825	21450	712627
160	1	2520-00-740-9551	78500	3286G163
160	2	2530-00-734-6982	19207	7346982
160	3		19207	8758276
160	4	3120-00-537-0614	19207	7346983
160	5	2520-00-734-6984	02413	811E1138
160	5	2520-01-067-4691	78500	A3202G8093
160	6	5310-00-033-6007	19207	7346986
160	7		19207	10883182
160	7		19207	10883183
160	8	5307-00-483-1105	19207	11664599
160	8	5307-00-734-6980	19207	7346980
160	8	5315-00-298-1481	19207	MS24665-357
160	9	5315-00-298-1481	96906	MS24665-357
160	10	5310-00-835-2140	96906	MS35692-69
160	11	5310-01-054-2568	9207	8758280
160	11	5310-01-121-0390	19207	8758279
160	11	5310-01-128-1592	19207	8758281
160	11	5310-01-134-0209	19207	8758282
160	11	5310-01-134-5791	19207	8758283
160	11	5310-01-231-9281	19207	8758284
160	12	2530-00-734-6971	19207	7346971
160	13	3120-00-288-1889	19207	7346972
160	14		19207	8758253
160	15	4730-01-118-5972	19207	12300575
160	16	5305-00-143-3266	96906	MS27039-0825
160	17	2530-00-832-7123	92679	98883R91
160	18	2520-00-734-6975	19207	7346975
160	19		80244	22W1642-125
160	20	5305-00-551-5097	96906	MS35265-94
160	21	5340-00-734-6974	19207	7346974
160	22	4730-00-050-4208	96906	MS15003-1
160	23	2530-00-734-6977	19207	7346977
160	23	2530-00-734-6978	19207	7346978
160	24	5310-00-820-6653	96906	MS35338-50
160	25	5305-00-724-7223	96906	MS90728-165
160	26	5305-00-724-7219	96906	MS90728-160
160	27	2530-00-006-7469	19207	7346816-1

CROSS-REFERENCE INDEXES

FIG.	ITEM	FIGURE AND ITEM NUMBER INDEX		
		STOCK NUMBER	CAGEC	PART NUMBER
160	27	2530-00-734-6815	19207	7346815
160	28	5307-00-734-6811	19207	7346811
160	29		19207	8758352
160	29		19207	8758352-1
160	30	5307-00-734-6900	19207	7346900
160	31	5330-00-734-6951	19207	7346951
160	32	5330-01-098-6668	19207	8758268
160	33	5330-00-145-8355	19207	10938292
160	34	5310-00-033-6007	19207	7346986
160	35	2530-00-231-0178	19207	11664598
160	35	2530-00-237-3685	19207	11664597
160	36	5365-00-427-2282	19207	7346812
160	37	5310-00-800-0695	96906	MS35335-39
160	38	5310-00-274-7721	19207	7346813
160	39	5310-00-616-6354	6906	MS35335-38
160	40	5310-00-763-8911	96906	MS51968-17
161	1	4820-00-726-4719	19207	5196397
161	2	2520-01-093-5841	19207	8758346
161	2	2520-01-144-2994	19207	8758349
161	3	5330-00-514-3289	96906	MS35769-21
161	4	5365-00-732-6126	19207	7326126
161	5	4730-00-595-4827	18500	12502182
161	6	5330-00-734-6993	19207	7979275
161	7	2520-00-734-6960	19207	7346960
161	7	2520-00-741-1142	9207	7411142
161	8	5330-01-133-7262	19207	8758266
161	9	5310-00-003-4094	96906	MS35338-48
161	10	5306-00-182-9267	19207	10896726
161	11		19207	8758322
161	11		19207	8758344
161	12	5315-00-752-1651	19207	7521651
161	13	5307-01-177-8362	78500	4X-1240-1-C
162	1	5365-00-734-6818	19207	7346818
162	2	3110-00-100-4215	96906	MS19081-124
162	3	2520-00-419-9422	19207	8758285
162	4		19207	8758252
162	5		19207	8758201
162	6		19207	7346959
162	7		19207	7346824
162	8		19207	8758206
162	9		80244	22W1642-125
162	10	5310-00-734-6823	19207	7346823
162	11		19207	8675772
162	12		19207	8758200
162	13	5306-00-734-6822	19207	7346822
162	14	2520-00-734-6970	19207	7346970
162	15	5330-00-734-6814	19207	7346814
162	16	5310-00-483-2266	19207	10900409
162	17	5310-00-274-7721	19207	7346813
163	1	5305-00-115-9526	96906	MS18154-58
163	2	5310-00-177-0892	19207	7748743

CROSS-REFERENCE INDEXES

FIGURE AND ITEM NUMBER INDEX				
FIG.	ITEM	STOCK NUMBER	CAGEC	PART NUMBER
163	3	5340-00-734-6820	19207	7346820
163	4	5330-00-138-8388	19207	7535079
163	5	2520-00-734-7548	19207	7347548
163	6	3120-00-734-6883	19207	7346883
163	7	5305-00-752-1718	19207	7521718
163	8		19207	8758260
163	9	5315-00-597-2723	19207	7534717
163	10		19207	8758249
163	11	5310-00-355-5453	19207	10900408
163	12	5306-00-734-6817	19207	7346817
163	13	2530-00-734-6819	19207	7346819
163	14	5305-00-903-7794	96906	MS51095-410
163	15		80244	22W1642-125
163	16	5330-00-734-6899	19207	7346899
163	17	5340-00-445-4555	19207	8758248
164	1	5315-00-059-0184	96906	MS24665-361
164	2	5310-00-282-5661	19207	7346893
164	3	2520-00-734-6802	78500	A3280G1957
164	4	2520-00-563-8309	19207	7535048
164	5	4910-01-313-4621	19207	5705699
164	6	5305-00-018-0178	24617	180178
164	7	5310-00-515-9627	38597	50-4-18-17-7
164	8	2520-00-734-6897	19207	7346897
164	9		19207	8758251
164	10	5330-00-419-5872	19207	10900396
164	11	5330-01-023-0269	19207	11669023
164	12	5310-00-353-2427	19207	7979263
164	13	5310-00-147-3274	19207	8758258
164	14	5310-00-700-7089	19207	5139123
164	15	5310-00-374-0836	96906	7979308
164	16	3110-00-100-4177	96906	MS19081-135
164	17		19207	7346886
164	18	3110-00-419-9471	19207	8758202
164	19		19207	7346888
164	19		19207	7346889
164	19		19207	7346890
164	20		19207	8758209
164	20		19207	8758211
164	20		19207	8758213
164	20		19207	8758215
164	20		19207	8758217
164	20		19207	8758219
164	20		19207	8758221
164	20		19207	8758223
164	20		19207	8758225
164	20		19207	8758227
164	20		19207	8758229
164	20		19207	8758231
164	20		19207	8758233
164	20		19207	8758235
164	20		19207	8758237

CROSS-REFERENCE INDEXES

		FIGURE AND ITEM NUMBER INDEX		
FIG.	ITEM	STOCK NUMBER	CAGEC	PART NUMBER
164	20		19207	8758239
164	20		19207	8758241
164	20		19207	8758243
164	20		19207	8758245
164	21	3110-00-100-5355	21450	713536
164	22	3020-00-734-6881	78500	MPS516
164	23		19207	8758204
164	24		19207	8758205
164	25	3040-00-734-6892	19207	7346892
164	26	3110-00-195-0460	21450	712148
164	27	3120-00-662-3370	19207	7346894
164	28		19207	7346896
164	29	3110-00-734-6895	19207	7346895
164	30		19207	8758207
164	31	5330-01-023-0269	19207	11669023
164	32	5305-00-543-2419	96906	MS90728-61
164	33	5310-00-637-9541	96906	MS35338-46
165	1	3110-00-158-6011	21450	707640
165	2	5310-00-033-6012	19207	7346882
165	3	5315-00-276-5385	19207	7534781
165	4		19207	7346825
165	5		19207	7346878
165	5		19207	7346879
165	5		19207	7346880
165	6	2520-00-494-6586	19207	8758208
165	7	5305-00-071-2071	96906	MS90728-115
165	8	5310-00-809-5998	96906	MS27183-18
165	9	3110-00-734-6877	19207	7346877
165	10	5305-00-941-9460	96906	MS51095-386
165	11		80244	22W1642-125
165	12	3110-00-350-5407	78500	1829S149
165	13	3110-00-100-5825	21450	712627
166	1	5310-00-982-4908	96906	MS21045-6
166	2	5340-00-480-7608	19207	11608772
166	3	2530-00-040-2401	19207	8365663
166	4	5315-00-842-3044	96906	MS24665-283
166	5	5315-00-741-5746	19207	7415746
166	6	5305-00-269-3242	96906	MS90727-66
166	7	5340-00-740-9361	19207	7409361
166	8	5305-00-269-3239	96906	MS90727-63
166	9	5305-00-269-3238	96906	MS90727-62
166	10	5340-00-740-9366	19207	7409366
166	11	5340-00-033-5252	19207	11647728
166	12	3040-00-740-9372	19207	7409372
166	13	5340-00-696-0411	19207	8333013
166	14	5310-00-081-4219	96906	MS27183-12
167	1	2590-00-740-9365	19207	7409365
167	2	5306-00-068-0513	96906	MS90727-6
167	3	5340-00-052-3683	19207	10883129
167	4	5310-00-809-4058	96906	MS27183-10
167	5	5305-00-269-3238	96906	MS90727-62

CROSS-REFERENCE INDEXES

FIG.	ITEM	FIGURE AND ITEM NUMBER INDEX		
		STOCK NUMBER	CAGEC	PART NUMBER
167	6	5340-00-740-9366	19207	7409366
167	7	5310-00-982-4908	96906	MS21045-6
167	8	5340-00-230-3599	19207	11611796
167	9	5360-00-740-9447	19207	7409447
167	10	5315-00-018-7988	96906	MS24665-493
167	11	5310-00-010-7823	96906	MS27151-19
167	12	5310-00-740-9369	19207	7409369
167	13	5340-00-741-3485	19207	7413485
167	14	3040-00-740-9372	19207	7409372
167	15	5340-01-180-6680	19207	10883134
167	16	5305-00-267-8953	96906	MS90727-5
167	17	5340-00-282-7521	96906	MS21333-40
167	18	5310-00-061-7325	96906	MS21045-4
167	19	2530-00-052-3687	19207	10883131
168	1	5306-00-737-6152	78500	10X507
168	2	2530-00-033-6029	19207	7409367
168	3	2530-00-312-1583	19207	7409371
168	4	5340-00-563-5531	19207	7409363
168	5	5310-00-003-4094	96906	MS35338-48
168	6	5305-00-018-0178	24617	180178
168	7	5306-00-274-0955	19207	7409364
168	8	5360-00-693-0615	19207	7521284
168	9	5310-00-880-7745	96906	MS51968-11
168	10	4910-01-313-4621	80201	99293
168	11	2520-00-734-6802	78500	A3280G1957
168	12	5310-00-472-1963	19207	10938317
168	13	5310-00-188-4199	76894	15235
168	14	5315-00-059-0184	96906	MS24665-361
168	15	5310-00-492-9631	19207	5143813
168	16	2530-01-281-5221	19207	12356757
168	17	2530-01-207-3546	19207	8757707
168	18		19207	12356756
168	19	5320-00-443-5065	19207	10896748
168	20	5315-00-316-0992	19207	7064470
168	21	2530-01-207-3545	19207	8757706
168	22	3040-00-736-8683	19207	7368683
168	23	4730-00-172-0028	96906	MS15003-4
168	24	5310-00-333-7519	19207	7064468
168	25	5340-00-321-6375	19207	7064466
168	26	5310-00-910-6692	80020	322045-1
168	27	5365-00-664-2779	96906	MS16633-1098
168	28	5305-00-206-0932	19207	7064469
168	29	5305-00-491-9666	19207	7409370
168	30	4730-00-050-4208	96906	MS15003-1
168	31	5310-01-043-5217	19207	8757705
168	32	5310-00-753-9169	19207	7539169
168	33	5310-00-637-9541	96906	MS35338-46
168	34	5310-00-732-0558	96906	MS51967-8
169	1	5360-01-036-8596	19207	11663025
169	2	5310-01-040-7465	19207	11663232
169	3	5360-00-797-9339	19207	7979339

CROSS-REFERENCE INDEXES

FIGURE AND ITEM NUMBER INDEX				
FIG.	ITEM	STOCK NUMBER	CAGEC	PART NUMBER
169	4	5315-00-842-3044	96906	MS24665-283
169	5	5315-00-740-9379	19207	7979330
169	6		19207	11663233
169	7	5310-01-110-4242	19207	11663236
169	8	2530-00-162-1986	19207	5705700
169	9	3120-00-740-9567	19207	7979280
169	10		19207	8758318
169	11		19207	10896748
169	12		19207	11662833
169	13	5310-00-797-9332	19207	7979332
169	14	2530-00-204-3622	19207	7979340
169	15	5315-00-461-3835	78500	1759E5
169	16	5310-00-584-7888	96906	MS35338-51
169	17	5310-00-275-9460	19207	7207919
169	18	5320-00-894-0081	19207	7979351
170	1	2530-00-692-6133	78500	A173736H8
170	2	5310-00-732-0559	96906	MS51968-8
170	3	5310-00-595-7237	96906	MS35333-42
170	4	5315-00-740-9376	19207	7409376
170	5	2530-00-232-6020	19207	8758357
170	6	5360-00-740-9382	78500	2758C3
170	7	5315-01-031-4458	19207	11663231
170	8	2530-00-457-1676	19207	5282725
171	1	2530-00-908-8162	19207	10883281
171	2	5360-00-516-7466	19207	5167466
171	3	5305-00-068-0512	96906	MS90727-4
171	4	5340-00-597-0182	96906	MS21333-39
171	5	4720-00-203-9515	19207	7409330
171	6	5310-00-543-4385	96906	MS35333-46
171	7	4710-00-740-9482	19207	7409482
171	8	5306-00-225-9088	96906	MS90726-33
171	9	5340-00-421-3930	19207	10883282
171	10	5310-00-982-4912	96906	MS21045-5
171	11	4730-00-741-3493	19207	7413493
171	12	4710-00-740-9481	19207	7409481
171	13	5340-00-147-3266	19207	7409327
171	14	5340-00-740-9451	19207	7409451
171	15	5310-00-835-2037	96906	MS35691-53
171	16	5310-00-061-7325	96906	MS21045-4
171	17	5310-00-637-9541	96906	MS35338-46
171	18	5305-00-721-5492	96906	MS90728-57
171	19	4710-00-471-5348	19207	11664660
171	20	5306-00-068-0514	96906	MS90727-7
171	21	5340-00-809-1492	81348	CMDX2-3PT573036
171	22	4710-00-740-9475	19207	7409475
171	23	4730-00-740-9332	19207	7409332
171	24	5365-00-244-1341	19207	10883334
171	25	5305-00-225-9091	96906	MS90726-36
171	25	5306-00-225-9093	96906	MS90726-38
171	26	4710-00-740-9474	19207	7409474
171	27	4730-00-740-9329	89346	77284R1

CROSS-REFERENCE INDEXES

FIGURE AND ITEM NUMBER INDEX				
FIG.	ITEM	STOCK NUMBER	CAGEC	PART NUMBER
171	28	5310-00-275-6635	19207	5214539
171	29	5305-00-068-0515	96906	MS90727-8
171	30	5310-00-809-4058	96906	MS27183-10
171	31	4710-00-900-8592	19207	10883283
171	32	5310-00-982-4908	96906	MS21045-6
171	33	5340-00-419-9485	19207	10883284
171	34	5305-00-269-2803	96906	MS90726-60
171	35	5310-00-737-3253	19207	7373253
171	36	5310-00-550-3714	96906	MS35333-47
171	37	4720-00-741-3492	19207	7413492
172	1	4710-00-740-9479	19207	7409479
172	1	4710-00-740-9480	19207	7409480
172	2	5340-00-809-1492	81348	CMDX2-3PT573036
172	3	5310-00-061-7325	96906	MS21045-4
172	4	5306-00-068-0514	96906	MS90727-7
173	1	4710-01-201-0837	19207	7411149
173	2	5310-00-061-7325	96906	MS21045-4
173	3	5340-00-809-1492	81348	CMDX2-3PT573036
173	4	5305-00-267-8954	96906	MS90727-10
174	1	4710-01-201-0837	19207	7411149
174	2	5340-00-809-1492	81348	CMDX2-3PT573036
174	3	5310-00-061-7325	96906	MS21045-4
174	4	5365-00-741-3899	19207	7413899
174	5	5305-00-905-2712	96906	MS18153-13
174	6	5306-00-068-0514	96906	MS90727-7
175	1	4710-01-099-6468	19207	10883583-1
175	1	4710-01-178-8934	19207	10883472-1
175	2	5340-00-809-1492	81348	CMDX2-3PT573036
175	3	5310-00-061-7325	96906	MS21045-4
175	4	4710-01-099-6467	19207	10883585-1
175	4	4710-01-178-8933	19207	10883473-2
175	5	5306-00-068-0514	96906	MS90727-7
176	1	4730-00-257-0373	19204	190922
176	2	4710-00-740-9484	19207	7409484
176	3	5305-00-267-8956	96906	MS90727-12
176	3	5305-00-267-8957	96906	MS90727-13
176	3	5305-00-267-8960	96906	MS90727-16
176	3	5305-00-905-2712	96906	MS18153-13
176	4	5340-00-809-1492	81348	CMDX2-3PT573036
176	5	5365-00-496-9706	19207	10883319
176	5	5365-00-741-3899	19207	7413899
176	6	5310-00-061-7325	96906	MS21045-4
176	7	5340-00-147-3266	19207	7409327
176	8	4710-00-740-9476	19207	7409476
176	8	4710-00-741-1177	19207	7411177
176	9	5305-00-068-0515	96906	MS90727-8
176	9	5306-00-068-0514	96906	MS90727-7
176	10	4730-00-737-3252	79470	112-10321
176	11	5305-00-269-3234	96906	MS90727-58
176	12	4720-00-740-9331	19207	7409331
176	13	5975-00-156-3253	96906	MS3367-2-9

CROSS-REFERENCE INDEXES

FIGURE AND ITEM NUMBER INDEX				
FIG.	ITEM	STOCK NUMBER	CAGEC	PART NUMBER
176	14	5310-00-814-0672	96906	MS51943-36
176	15	4710-00-740-9485	19207	7409485
176	15	4710-00-741-1177	19207	7411177
176	16	5340-00-282-7551	96906	MS21333-55
176	17	4730-00-180-5050	63477	FC10226
176	18	5310-00-982-4912	96906	MS21045-5
176	19	5306-00-225-9088	96906	MS90726-33
176	20	2530-00-741-1150	19207	7411150
176	20	4710-00-740-9483	19207	7409483
176	21	4710-00-740-9477	19207	7409477
176	21	4710-00-741-1148	19207	7411148
177	1	5310-00-062-4954	96906	MS21045-8
177	2	5305-00-719-5219	96906	MS90727-111
177	2	5305-00-725-4183	96906	MS90726-113
177	3		19207	8689208-23
177	4	4730-00-350-9761	81343	6-4 120103BA
177	5	4820-00-849-1220	96906	MS35782-5
177	6	5310-00-061-7325	96906	MS21045-4
177	7	5340-00-809-1492	81348	CMDX2-3PT573036
177	8	5306-00-068-0513	96906	MS90727-6
178	1	4730-00-289-0051	81343	8-6 120202BA
178	2	4730-00-289-0155	81343	6-6 120202BA
178	3	4730-00-125-7979	21450	444136
178	4	4730-00-426-8352	96906	MS39182-9
178	5		19207	11677655
178	6	4820-00-257-0984	19207	10948154
178	7	5305-00-912-5113	96906	MS51096-359
178	8	5310-00-080-6004	96906	MS27183-14
178	9	5310-00-984-3807	96906	MS51922-13
178	10	2530-00-421-3926	19207	10883268
178	11	5310-00-982-4908	96906	MS21045-6
178	12	2530-00-740-9504	19207	7409504
178	13	5340-00-421-3925	19207	10883267
178	13	5340-00-448-4087	19207	10883396
178	14	5365-00-138-4616	19207	7058194
178	15	5310-00-209-1761	19207	5160323
178	16	4730-00-248-5977	19207	7339986
178	17	5310-00-737-6684	19207	7376684
178	18	4730-00-740-9450	19207	7409450
179	1	2530-00-737-6689	19207	12356933
179	2	4820-00-409-8935	19207	5340153
180	1		19207	12356931-1
180	2	2530-00-740-9313	63477	FD14199B
180	3	5310-00-929-1807	96906	MS51922-2
180	4	5305-00-269-3240	96906	MS90727-64
180	5	2530-00-272-8106	19207	7413486
180	6	2530-00-288-6169	19207	8758255
180	6	2530-00-920-7568	19207	8758259
180	7	5340-00-656-4895	19207	7409323
180	8	5310-00-637-9541	96906	MS35338-46
180	9	5305-00-115-9526	96906	MS18154-58

CROSS-REFERENCE INDEXES

FIGURE AND ITEM NUMBER INDEX				
FIG.	ITEM	STOCK NUMBER	CAGEC	PART NUMBER
181	1	5310-00-959-1488	96906	MS51922-21
181	2	5340-01-143-1274	19207	7520964-3
181	3	5305-00-269-3239	96906	MS90727-63
181	4	2530-00-740-9448	19207	7409448
181	5	2540-00-752-0971	19207	7520971
181	6	3040-00-740-9444	19207	7409444
181	7		19207	10871495
181	8	3120-00-740-9443	19207	7409443
181	9	4730-00-050-4208	96906	MS15003-1
181	10	5360-00-740-9447	19207	7409447
181	11	5305-00-269-3245	96906	MS90727-69
181	12	4730-00-172-0028	96906	MS15003-4
181	13	5340-00-403-5719	19207	10871496
181	14	5305-00-269-3240	96906	MS90727-64
181	15	2530-00-403-5720	19207	10871493
181	16	5310-00-763-8911	96906	MS51968-17
181	17	5315-00-839-5822	96906	MS24665-353
181	18	5340-00-740-9449	19207	7409449
181	19	5315-00-140-1938	96906	MS35810-6
181	20	5340-00-462-2902	19207	7409442
182	1	5315-00-849-9857	96906	MS24665-421
182	2	2530-00-740-9445	19207	7409445
182	3	4730-00-595-0083	96906	MS35746-1
182	4	5330-00-090-2128	06853	213630
182	5	4730-00-277-5555	96906	MS51952-4
182	6	4730-00-419-9424	19207	8376311
182	7	5340-00-177-8051	19207	10883271
182	8	5310-00-582-6714	96906	MS35333-49
182	9	5310-00-021-9760	21450	219760
182	10		81343	6-4 120202BA (LON G NUT)
182	11	5360-00-421-7257	19207	10883273
182	12	4730-00-289-0155	81343	6-6 120202BA
182	13	5310-00-241-0157	19207	5331179
182	14	4730-00-421-3924	19207	7339982
182	15		19207	7409487
182	16	5340-00-597-0182	96906	MS21333-39
182	17	5306-00-068-0513	96906	MS90727-6
182	18	5310-00-061-7325	96906	MS21045-4
183	1	4820-00-420-5499	06853	285172
183	1	4820-00-420-5499	19207	10945045
183	2	4730-00-196-1504	24617	192075
183	3	4730-00-595-0083	96906	MS35746-1
183	4	5330-00-090-2128	06853	213630
183	5	2530-00-270-3878	19207	7338409
183	6	5310-00-241-0157	19207	5331179
183	7	5310-00-582-6714	96906	MS35333-49
183	8	4730-00-421-3924	19207	7339982
183	9	4730-00-289-0155	81343	6-6 120202BA
183	10	5360-00-410-9791	19207	10883272
183	11		19207	11664612

CROSS-REFERENCE INDEXES

FIGURE AND ITEM NUMBER INDEX				
FIG.	ITEM	STOCK NUMBER	CAGEC	PART NUMBER
183	12	5306-00-068-0513	96906	MS90727-6
183	13	5340-00-597-0182	96906	MS21333-39
183	14	5310-00-061-7325	96906	MS21045-4
183	15	4730-00-069-1186	81343	6-4 120102BA
183	16	4820-00-377-8780	19207	8330632
183	17	4730-00-222-1837	96906	MS51846-20
183	18	4730-00-277-5553	96906	MS51952-2
183	19	5310-00-021-9760	21450	219760
183	20	5340-00-177-8051	19207	10883271
183	21	4730-00-419-9424	19207	8376311
183	22	4730-00-277-5555	96906	MS51952-4
183	23	5315-00-849-9857	96906	MS24665-421
184	1		19207	7409446
184	2	5310-00-061-7325	96906	MS21045-4
184	3	4730-01-095-5833	79470	1472X6X6X6
184	4	5340-00-809-1492	81348	CMDX2-3PT573036
184	5		19207	11664620
184	6	5365-00-422-2010	19207	7026693
184	7	5306-00-068-0513	96906	MS90727-6
184	8	5340-00-117-0280	19207	8327008
184	9	5305-00-267-8953	96906	MS90727-5
184	9	5305-00-267-8954	96906	MS90727-10
184	10	5306-00-068-0514	96906	MS90727-7
184	11	4730-00-421-3924	19207	7339982
184	12	5365-00-422-2010	19207	7026693
184	13	5310-00-582-6714	96906	MS35333-49
184	14	5310-00-241-0157	19207	5331179
184	15		19207	11664405
184	16	4730-00-289-0155	81343	6-6 120202BA
185	1		19207	7409446
185	2	5310-00-061-7325	96906	MS21045-4
185	3	4730-01-095-5833	79470	1472X6X6X6
185	4	5340-00-809-1492	81348	CMDX2-3PT573036
185	5		19207	11664620
185	6	5306-00-068-0513	96906	MS90727-6
185	7	5340-00-117-0280	19207	8327008
185	8	5365-00-422-2010	19207	7026693
185	9	4730-00-421-3924	19207	7339982
185	10	5310-00-582-6714	96906	MS35333-49
185	11	5310-00-241-0157	19207	5331179
185	12		19207	11664405
185	13	4730-00-289-0155	81343	6-6 120202BA
185	14	5306-00-068-0514	96906	MS90727-7
186	1	4730-00-817-6578	30379	120322
186	2	4730-00-289-0051	81343	8-6 120202BA
186	3		19207	11648727
186	4	5305-00-068-0515	96906	MS90727-8
186	4	5306-00-068-0514	96906	MS90727-7
186	5		19207	7409464
186	6	5340-00-809-1492	81348	CMDX2-3PT573036
186	7	5310-00-061-7325	96906	MS21045-4

CROSS-REFERENCE INDEXES

FIG.	ITEM	FIGURE AND ITEM NUMBER INDEX		
		STOCK NUMBER	CAGEC	PART NUMBER
186	8	4730-00-173-1867	81343	8-6 120103BA
186	9	4730-00-278-3213	81343	6-6 120101BA
186	10	5305-00-267-8953	96906	MS90727-5
186	11	5306-00-068-0513	96906	MS90727-6
186	12	2530-00-454-5093	19207	10883303
186	13		19207	11664608
186	14	4730-00-196-0936	21450	115224
186	15		19207	7409468
186	16	5310-00-836-5058	96906	MS24017-4
186	17	5340-00-185-0860	19207	8737717
186	18	4720-00-096-9630	19207	11648644
186	19	5340-01-112-8909	19207	11648730
186	20	5305-00-144-8217	96906	MS90726-130
187	1	4730-00-494-6580	81343	6-6-4 120425BA
187	2		19207	7409488
187	3	4730-00-782-5461	81343	6-6-2 120425BA
187	4		19207	8689208
187	5	5305-00-068-0515	96906	MS90727-8
187	6	5310-00-809-4058	96906	MS27183-10
187	7	4730-01-099-6474	19207	8340111
187	8	4730-00-374-1766	29510	139744H1
187	9	5310-00-061-7325	96906	MS21045-4
187	10	4730-00-011-2578	18876	8169431
187	11		81343	6-4 120202BA (LON G NUT)
187	12	4720-00-727-1627	19207	8741776
187	13	4730-00-753-9300	19207	7539300
187	14		19207	7409495
187	15	4730-00-142-3075	40342	41X320
187	16		19207	7409496
188	1	4730-00-143-9282	96906	MS39182-8
188	2		31007	101368R1
188	3		19207	7409497
188	4	4730-00-188-3515	96906	MS20913-4
188	5	4730-00-105-2395	24617	444114
188	6	4730-00-289-0155	81343	6-6 120202BA
188	7	4730-00-019-2067	96906	MS51953-49
188	8	5310-00-982-4912	96906	MS21045-5
188	9	4820-00-409-8935	19207	5340153
188	10	5305-00-225-9091	96906	MS90726-36
188	10	5306-00-225-9089	96906	MS90726-34
188	11	5310-00-061-7325	96906	MS21045-4
188	12		19207	7409465
188	13	5340-00-809-1492	81348	CMDX2-3PT573036
188	14	5305-00-267-8954	96906	MS90727-10
188	14	5306-00-068-0514	96906	MS90727-7
188	15	4730-00-930-6354	96906	MS39191-3
188	16	4730-00-404-3205	19207	10883538
188	17		19207	7409462
188	18		81343	6-6 060102B
189	1	4730-00-143-9282	96906	MS39182-8

CROSS-REFERENCE INDEXES

FIGURE AND ITEM NUMBER INDEX				
FIG.	ITEM	STOCK NUMBER	CAGEC	PART NUMBER
189	2		19207	10883356
189	2		19207	7409460
189	3		81343	6-6 060102B
189	4	5310-00-982-4912	96906	MS21045-5
189	4	5310-00-982-4912	96906	MS21045-5
189	5	4730-00-019-2067	96906	MS51953-49
189	6	4730-00-105-2395	24617	444114
189	7		19207	7409497
189	8	4730-00-196-1504	24617	192075
189	9	4820-00-409-8935	19207	5340153
189	10	5310-00-061-7325	96906	MS21045-4
189	11	5340-00-809-1492	81348	CMDX2-3PT573036
189	12	5306-00-068-0514	96906	MS90727-7
189	13		19207	7409465
189	14	5305-00-225-9091	96906	MS90726-36
189	14	5306-00-225-9089	96906	MS90726-34
189	15	4730-00-930-6354	96906	MS39191-3
189	16		19207	7409462
190	1	5310-00-061-7325	96906	MS21045-4
190	2	5340-00-809-1492	81348	CMDX2-3PT573036
190	3	5305-00-267-8954	96906	MS90727-10
190	3	5306-00-068-0514	96906	MS90727-7
190	4		19207	10883305
190	5	4730-00-896-0837	81343	6-6-6 120401BA
190	6	5306-00-068-0514	96906	MS90727-7
190	7		19207	8327005
190	8	5365-00-741-3899	19207	7413899
190	9	5305-00-267-8957	96906	MS90727-13
190	9	5305-00-267-8958	96906	MS90727-14
191	1	5310-00-061-7325	96906	MS21045-4
191	2	5340-00-809-1492	81348	CMDX2-3PT573036
191	3	5305-00-267-8954	96906	MS90727-10
191	4		19207	10883305
191	5	4730-00-460-3907	81343	6-6 120201BA
191	6	5306-00-068-0514	96906	MS90727-7
191	7		19207	8327005
191	8	5365-00-741-3899	19207	7413899
191	9	5305-00-267-8960	96906	MS90727-16
192	1		19207	10883305
192	2	5306-00-068-0513	96906	MS90727-6
192	3	5340-00-809-1492	81348	CMDX2-3PT573036
192	4	5310-00-061-7325	96906	MS21045-4
192	5	4730-00-896-0837	81343	6-6-6 120401BA
192	6		19207	10932093
192	7	5305-00-068-0515	96906	MS90727-8
192	7	5306-00-068-0514	96906	MS90727-7
192	8	4730-00-011-2578	96906	MS14314-2X
192	9	4730-01-015-1094	96906	MS51821-5
192	10		19207	10932092
192	11	5365-00-741-3899	19207	7413899
192	12	5305-00-267-8957	96906	MS90727-13

CROSS-REFERENCE INDEXES

FIGURE AND ITEM NUMBER INDEX				
FIG.	ITEM	STOCK NUMBER	CAGEC	PART NUMBER
192	12	5305-00-267-8958	96906	MS90727-14
193	1		19207	10883305
193	2	5306-00-068-0514	96906	MS90727-7
193	3	5340-00-809-1492	81348	CMDX2-3PT573036
193	4	5310-00-061-7325	96906	MS21045-4
193	5	4730-00-896-0837	81343	6-6-6 120401BA
193	6		19207	7409773
193	7		19207	8331461
193	8	5365-00-741-3899	19207	7413899
193	9	5305-00-267-8956	96906	MS90727-12
194	1		19207	7409466
194	1		19207	7409467
194	2	5340-00-809-1492	81348	CMDX2-3PT573036
194	3	5305-00-068-0516	96906	MS90727-9
194	4	5305-00-267-8954	96906	MS90727-10
194	5	5310-00-061-7325	96906	MS21045-4
194	6		19207	7409472
194	6		19207	7409473
194	7	5305-00-267-8957	96906	MS90727-13
194	8	4730-00-460-3907	81343	6-6 120201BA
194	9	5365-00-496-9706	19207	10883319
195	1		19207	10883409
195	1		19207	7411145
195	2	5340-00-809-1492	81348	CMDX2-3PT573036
195	3	5305-00-267-8954	96906	MS90727-10
195	4	5310-00-061-7325	96906	MS21045-4
195	5	5305-00-068-0515	96906	MS90727-8
195	6		19207	10883408
195	6		19207	7411146
195	7	5365-00-496-9706	19207	10883319
195	8	5305-00-267-8958	96906	MS90727-14
195	9	4730-00-460-3907	81343	6-6 120201BA
196	1		19207	7409466
196	2	5340-00-809-1492	81348	CMDX2-3PT573036
196	3	5305-00-267-8958	96906	MS90727-14
196	4	5310-00-061-7325	96906	MS21045-4
196	5	5305-00-905-2712	96906	MS18153-13
196	6	5305-00-068-0516	96906	MS90727-9
196	7		19207	7409473
196	8	5305-00-267-8954	96906	MS90727-10
196	9	5365-00-496-9706	19207	10883319
196	10	4730-00-460-3907	81343	6-6 120201BA
197	1		19207	7409467
197	2	5340-00-809-1492	81348	CMDX2-3PT573036
197	3	5306-00-068-0514	96906	MS90727-7
197	4	5310-00-061-7325	96906	MS21045-4
197	5	5305-00-267-8954	96906	MS90727-10
197	6		19207	10883543
197	7	5365-00-496-9706	19207	10883319
197	8	4730-00-278-3832	81343	6-4 120203BA
197	9	4730-00-813-7811	81343	6-4-6 120424BA

CROSS-REFERENCE INDEXES

FIG.	ITEM	FIGURE AND ITEM NUMBER INDEX		
		STOCK NUMBER	CAGEC	PART NUMBER
197	10	5305-00-267-8956	96906	MS90727-12
197	11	4730-00-194-9954	19207	11648414
197	12	4730-00-494-6580	81343	6-6-4 120425BA
197	13		19207	10899388
198	1		19207	10883582
198	2	5340-00-809-1492	81348	CMDX2-3PT573036
198	3	5305-00-267-8954	96906	MS90727-10
198	4	5340-00-905-2691	96906	MS21333-12
198	5		19207	10883478
198	6		81343	6-6 060102B
198	7	5310-00-241-0157	19207	5331179
198	8	5310-00-582-6714	96906	MS35333-49
198	9	4730-00-421-3924	19207	7339982
198	10	4730-00-011-2304	96906	MS14314-3X
198	11	5310-00-080-6004	96906	MS27183-14
198	12	5305-00-269-3240	96906	MS90727-64
198	13	4730-00-896-0837	81343	6-6-6 120401BA
198	14		19207	10883581
198	15	5365-00-040-2303	19207	8330243
198	16	5310-00-732-0559	96906	MS51968-8
198	17		19207	10883588
198	18	4730-00-460-3907	81343	6-6 120201BA
198	19	5305-00-267-8957	96906	MS90727-13
198	20	5365-00-496-9706	19207	10883319
198	21	5310-00-061-7325	96906	MS21045-4
199	1	4730-00-278-3213	81343	6-6 120101BA
199	2	5340-00-809-1492	81348	CMDX2-3PT573036
199	3	5305-00-068-0515	96906	MS90727-8
199	4		19207	10883436
199	5	5310-00-809-4058	96906	MS27183-10
199	6	4730-00-541-7790	21450	144077
199	7	4730-00-419-9424	19207	8376311
199	8	5310-00-582-6714	96906	MS35333-49
199	9	5310-00-021-9760	21450	219760
199	10	4730-00-277-5555	96906	MS51952-4
199	11	4820-00-420-5499	06853	285172
199	12	5306-00-068-0513	96906	MS90727-6
199	13	4730-00-595-0083	96906	MS35746-1
199	14	5330-00-090-2128	06853	213630
199	15	2530-00-270-3878	19207	7338409
199	16	5340-00-419-9487	19207	10883438
199	17	4730-00-196-1504	24617	192075
199	18	2510-00-127-4768	19207	10883437
199	19	5310-00-061-7325	96906	MS21045-4
199	20	4730-00-143-9282	96906	MS39182-8
200	1	4730-00-278-3213	81343	6-6 120101BA
200	2	5340-00-809-1492	81348	CMDX2-3PT573036
200	3	5310-00-061-7325	96906	MS21045-4
200	4		19207	10883435
200	5	4730-00-143-9282	96906	MS39182-8
200	6	2530-00-478-5865	19207	11593371

CROSS-REFERENCE INDEXES

FIGURE AND ITEM NUMBER INDEX				
FIG.	ITEM	STOCK NUMBER	CAGEC	PART NUMBER
200	7	4730-00-595-0083	96906	MS35746-1
200	8	5330-00-090-2128	06853	213630
200	9	2530-00-270-3878	19207	7338409
200	10	5340-00-419-9487	19207	10883438
200	11	4730-00-196-1504	24617	192075
200	12	5310-00-809-4058	96906	MS27183-10
200	13	5306-00-068-0514	96906	MS90727-7
200	14	4820-00-420-5499	06853	285172
200	15	4730-00-277-5555	96906	MS51952-4
200	16	5310-00-021-9760	21450	219760
200	17	5310-00-582-6714	96906	MS35333-49
200	18	4730-00-419-9424	19207	8376311
200	19	4730-00-721-9672	21450	444004
200	20	4730-00-541-7790	21450	144077
200	21	5305-00-068-0515	96906	MS90727-8
201	1	4730-01-015-1094	96906	MS51821-5
201	2	4730-00-278-3213	81343	6-6 120101BA
201	3	5340-00-809-1492	81348	CMDX2-3PT573036
201	4	5305-00-267-8954	96906	MS90727-10
201	5		19207	10883410
201	5		19207	10883422
201	5		19207	10883436
201	5		31007	101209R1
201	6	5310-00-809-4058	96906	MS27183-10
201	7	5340-00-157-7938	19207	10883331
201	8	4730-00-277-5555	96906	MS51952-4
201	9	4730-00-196-1504	24617	192075
201	10	4730-00-595-0083	96906	MS35746-1
201	11	5330-00-090-2128	06853	213630
201	12	2530-00-270-3878	19207	7338409
201	13	5310-00-061-7325	96906	MS21045-4
201	14	5340-01-181-6190	19207	10883135
201	15	4820-00-420-5499	06853	285172
201	16	4730-00-196-1991	21450	189611
201	17	4730-00-249-3885	17769	144130
201	18	4730-00-419-9424	19207	8376311
201	19	5310-00-582-6714	96906	MS35333-49
201	20	5310-00-021-9760	21450	219760
201	21	4730-00-069-1186	81343	6-4 120102BA
201	22	4730-00-011-2578	96906	MS14314-2X
202	1	4730-00-278-3213	81343	6-6 120101BA
202	2	5310-00-061-7325	96906	MS21045-4
202	3		19207	10883423
202	3		19207	10883435
202	3		19207	7409470
202	3		19207	7411146
202	4	4730-00-069-1186	81343	6-4 120102BA
202	5	5310-00-021-9760	21450	219760
202	6	5310-00-582-6714	96906	MS35333-49
202	7	5340-00-157-7938	19207	10883331
202	8	4730-00-419-9424	19207	8376311

CROSS-REFERENCE INDEXES

FIGURE AND ITEM NUMBER INDEX				
FIG.	ITEM	STOCK NUMBER	CAGEC	PART NUMBER
202	9	4730-00-249-3885	96906	MS51845-4
202	10	4730-00-595-0083	96906	MS35746-1
202	11	5330-00-090-2128	06853	213630
202	12	2530-00-270-3878	19207	7338409
202	13	5340-00-179-7123	19207	10883328
202	14	4730-00-196-1504	24617	192075
202	15	4730-00-277-5555	96906	MS51952-4
202	16	4820-00-420-5499	06853	285172
202	17	4730-00-196-1991	21450	189611
202	17	4730-00-196-1993	96906	MS51846-67
202	18	5310-00-809-4058	96906	MS27183-10
202	19	5305-00-267-8954	96906	MS90727-10
202	20	5340-00-809-1492	81348	CMDX2-3PT573036
202	21	5305-00-068-0515	96906	MS90727-8
203	1		19207	10883587-102
203	2	5340-00-809-1492	81348	CMDX2-3PT573036
203	3	5305-00-267-8956	96906	MS90727-12
203	4	5305-00-267-8954	96906	MS90727-10
203	5	5310-00-809-4058	96906	MS27183-10
203	6	5340-00-421-3929	19207	10883466
203	7	4730-00-595-0083	19207	7376223
203	8	5330-00-090-2128	06853	213630
203	9	2530-00-270-3878	19207	7338409
203	10	4730-00-196-1504	24617	192075
203	11	4730-00-277-5555	96906	MS51952-4
203	12	4820-00-595-3669	06853	285696
203	13	4820-00-420-5499	06853	285172
203	14	4730-00-244-9848	19207	5228623
203	15	5310-00-061-7325	96906	MS21045-4
203	16	5340-00-208-2253	19207	10883447
203	17		81343	6-4 120202BA(LON G NUT)
204	1		19207	10883589
204	2	5340-00-809-1492	81348	CMDX2-3PT573036
204	3	5365-00-496-9706	19207	10883319
204	4	5310-00-061-7325	96906	MS21045-4
204	5		81343	6-4 120202BA(LON G NUT)
204	6	2530-00-270-3878	19207	7338409
204	7	4730-00-595-0083	19207	7376223
204	8	5330-00-090-2128	06853	213630
204	9	5340-00-421-3822	19207	10883463
204	10	5310-00-809-4058	96906	MS27183-10
204	11	5305-00-267-8954	96906	MS90727-10
204	12	4730-00-196-1504	24617	192075
204	13	4730-00-277-5555	96906	MS51952-4
204	14	4820-00-595-3669	55683	55-285696
204	15	4820-00-420-5499	06853	285172
204	16	4730-00-244-9848	19207	5228623
204	17	5340-00-419-9488	19207	10883440
204	18	5305-00-267-8956	96906	MS90727-12

CROSS-REFERENCE INDEXES

FIGURE AND ITEM NUMBER INDEX				
FIG.	ITEM	STOCK NUMBER	CAGEC	PART NUMBER
205	1		81343	6-4 120202BA(LON G NUT)
205	2	4730-00-196-0936	21450	115224
205	3	4730-00-541-7500	81343	6-6 120302BA(LON G NUT)
205	4	2510-00-740-9526	19207	7409526
205	5	5310-00-959-1488	96906	MS51922-21
205	6	5305-00-269-3238	96906	MS90727-62
205	7	5365-00-008-5876	19207	10883395
205	8	5310-00-080-6004	96906	MS27183-14
205	9	5310-00-982-4908	96906	MS21045-6
205	10	4730-00-188-3516	96906	MS20913-6
205	11	4730-00-426-8352	96906	MS39182-9
205	12		19207	7409500
205	13	4730-00-278-3167	21450	128140
205	14	4730-00-143-9282	96906	MS39182-8
205	15		19207	10883265-22
205	16	5306-00-207-4932	19207	8327473
205	17	2530-00-318-0957	19207	8327048
205	18	4730-00-202-6491	24617	444028
205	19	4730-00-277-5553	96906	MS51952-2
205	20	4820-00-595-2761	19207	7066008
205	21		19207	7409499
205	22	4730-00-278-8902	96906	MS39189-2
206	1	2990-01-080-0533	15434	3018527
206	2	2530-01-183-0651	15434	3018491
206	3		15434	3029803
206	4	5305-01-144-6233	15434	3021470
206	5	5310-00-186-7403	15434	109557
206	6	2530-01-142-7939	15434	153966
206	7	5330-00-441-0145	15434	128086
206	8	5330-00-941-3762	15434	127936
206	9	4310-01-084-7148	60101	191037
206	10	5360-01-086-3480	15434	3023101
206	11	4820-00-909-4175	15434	145028
206	12	3805-00-955-5320	15434	144948
206	13	5360-00-129-9415	15434	190334
206	14	5330-01-060-9061	15434	211315
206	15	4820-00-909-4174	15434	144714
206	16	5330-00-905-2679	15434	128085
206	17	4820-00-445-0610	15434	127940
206	18	5360-00-895-3216	15434	128080
206	19	5365-00-369-4729	15434	183429
206	20	4310-01-146-5921	15434	153964
206	21	5330-00-131-7072	15434	3047159
206	22	4310-01-146-1097	15434	218793
206	23	5310-00-562-6558	15434	S626
206	24	5310-00-407-9566	96906	MS35338-45
206	25	5305-00-225-8507	96906	MS90725-43
206	26		15434	3018488
206	27	5365-00-922-9101	15434	119859

CROSS-REFERENCE INDEXES

		FIGURE AND ITEM NUMBER INDEX		
FIG.	ITEM	STOCK NUMBER	CAGEC	PART NUMBER
206	28		15434	650330
206	29		15434	187350
206	30		15434	180810
206	31	4310-00-903-7174	15434	119810
206	32	4310-01-079-6938	15434	165430
206	33	2815-00-369-7846	15434	3018151
206	34		15434	176025
206	35	3120-01-016-4883	15434	147610
206	36	5330-00-852-7347	15434	154018
206	37	5365-00-404-2934	15434	S965E
206	38	2530-01-130-2339	15434	3005152
206	39	5305-01-145-8359	15434	3019573
206	40	5305-01-088-6019	15434	3010596
206	41	3040-01-085-2732	15434	3000174
206	42	3120-01-129-7659	15434	211662
206	43	4310-01-079-3383	15434	AR10922
206	44	5315-00-886-1432	15434	S315
206	45	3120-00-129-9200	15434	188040
206	45	3120-00-129-9206	15434	188042
206	45	3120-00-129-9210	15434	188044
206	46	5330-00-129-9389	15434	176027
206	47	4730-01-147-2223	15434	3008468
206	48	4730-00-555-8263	70403	A11
206	49	4720-01-135-6694	15434	200517
206	50	4710-01-133-1538	15434	204904
206	51	4720-00-918-9634	15434	61554
206	52	5330-01-181-0630	15434	3201386
206	53	4730-00-011-3175	15434	70295
206	54	4730-01-085-4156	15434	196282
206	55	5310-00-562-6558	15434	S626
206	56	5310-00-407-9566	96906	MS35338-45
206	57	5306-00-226-4831	96906	MS90728-38
206	58	5305-01-129-4214	15434	3022590
206	59	5306-01-119-4271	15434	3000173
206	60	5310-00-486-2505	15434	108330
206	61	5305-01-176-8018	15434	3010592
206	62	5340-01-177-7580	15434	3038029
206	63	5330-01-181-0631	15434	320-1850
206	64	5305-01-119-8621	15434	3010590
206	65	5305-00-071-2056	96906	MS90728-90
206	66	5310-01-112-4307	15434	69324
206	67	5310-00-209-0965	96906	MS35338-47
206	68	5310-00-650-0187	15434	S-217
207	1	2530-01-222-8795	6721	N30190DA
207	2	5305-00-696-5291	24617	455172
207	3	4730-00-921-3240	81343	4-2 120202BA
207	4		19207	11664406
207	5	4730-00-415-3172	30327	120B1-8X1-8
208	1		81343	6-4 120202BA (LON G NUT)
208	2		19207	11664711

CROSS-REFERENCE INDEXES

FIGURE AND ITEM NUMBER INDEX				
FIG.	ITEM	STOCK NUMBER	CAGEC	PART NUMBER
208	3	4730-00-069-1186	81343	6-4 120102BA
208	4	4820-00-062-9719	19207	11602159
208	5		19207	27-W-921
208	6		19207	11664710-25
208	7	4730-00-289-0155	81343	6-6 120202BA
208	8	5340-00-809-1492	81348	CMDX2-3PT573036
208	9		19207	11664712
208	10	4730-00-736-8415	19207	7368415
209	1	2510-00-741-3490	19207	7413490
209	2	5330-00-740-9873	19207	7409873
209	3	5310-00-061-7325	96906	MS21045-4
209	4	5340-00-157-7999	19207	10883327
209	5	5305-00-267-8956	96906	MS90727-12
209	6	2510-00-740-9771	19207	7409771
209	7	2530-00-545-5406	06853	212227
209	8	4720-01-181-3583	19207	7954876
209	9	5310-00-982-4912	96906	MS21045-5
209	10	5306-00-050-1238	96906	MS90727-32
209	11	4730-00-595-0083	96906	MS35746-1
209	12	5330-00-090-2128	06853	213630
209	13	4820-00-595-3669	06853	285696
209	14	4820-00-420-5499	06853	285172
209	15	4730-00-244-9848	19207	5228623
209	16	4730-00-069-1186	81343	6-4 120102BA
209	17		19207	7409772
209	18		19207	7409774
210	1	2530-00-603-5768	19207	7388820
210	1	2530-00-603-5768	19207	7388820
210	2		19207	7389493
210	3	2530-00-738-9061	19207	7389061
210	4	2530-01-112-2166	19207	12300571
210	5	2530-01-115-2353	19207	12300570
210	6	2530-01-115-2354	19207	12300567
210	7	2530-01-289-3962	19207	12356821
210	8	2530-01-289-3953	19207	12356822
210	9	2530-01-288-5877	19207	12356823
211	1	5306-00-182-9267	19207	10896726
211	2	5310-00-003-4094	96906	MS35338-48
211	3		19207	8758278
211	4	5330-00-734-6993	19207	7979275
211	5	5310-00-353-2427	19207	7979263
211	6	5310-00-700-7089	19207	5139123
211	7	5310-00-374-0836	19207	7979308
211	8	3110-00-100-4223	96906	MS19081-181
211	9	5310-01-045-3708	96906	MS51983-5
211	9	5310-01-045-3709	96906	MS51983-6
211	10	2530-00-093-5597	19207	7409394
211	11	3040-00-421-3928	19207	7979324
211	11	3040-01-126-7516	19207	7979324-1
211	12	2530-00-740-9390	19207	7409390
211	13	5306-00-740-9555	19207	7409555

CROSS-REFERENCE INDEXES

FIGURE AND ITEM NUMBER INDEX				
FIG.	ITEM	STOCK NUMBER	CAGEC	PART NUMBER
211	13	5306-00-797-9320	19207	7409554
211	14	5306-01-062-2334	19207	7979179
211	15	5340-00-211-6129	78500	1107F84
211	16	5310-00-209-0965	96906	MS35338-47
211	17	5310-00-880-7745	96906	MS51968-11
211	18	3110-00-100-4220	96906	MS19081-137
211	19	5330-00-740-9550	19207	7979349
212	1	2530-00-359-1162	96906	MS53068-2
212	1	2530-00-693-1029	96906	MS53068-1
212	2	5310-01-229-8029	96906	MS51983-8
212	2	5310-01-270-5463	96906	MS51983-7
212	3	2530-00-741-1105	78500	3280-B-1978
212	4	5306-00-569-9018	96906	MS51947-1
212	4	5306-01-206-8407	96906	MS51947-2
213	1	5310-00-353-2427	19207	7979263
213	2	5310-00-700-7089	19207	5139123
213	3	5330-01-133-7262	19207	8758266
213	4	5310-00-374-0836	19207	7979308
213	4	5315-01-058-7268	19207	7979310
213	5	5310-01-135-0049	19207	7979309
213	5	5330-00-961-3596	19207	7413447
213	6	3110-00-100-4223	96906	MS19081-181
213	7	2530-01-067-1749	19207	8758328
213	7	2530-01-067-1750	19207	8758329
213	7	2530-01-101-8357	19207	8758334
213	7	2530-01-220-7762	78500	A16-333-U-801
213	8	2530-00-093-5597	19207	7409394
213	9	5365-01-132-2015	70960	3280-A1977
213	10	3040-00-421-3928	19207	7979324
213	11	5306-00-740-9555	19207	7409555
213	11	5306-00-741-1179	19207	7411179
213	11	5306-00-741-1180	19207	7411180
213	11	5306-00-797-9320	19207	7409554
213	12	5340-00-211-6129	19207	7979315
213	13	5310-00-209-0965	96906	MS35338-47
213	14	5310-00-880-7745	96906	MS51968-11
213	15	5306-01-062-2334	19207	7979179
213	16	2530-00-740-9556	19207	7979322
213	17	5306-00-930-5248	19207	10896726-1
213	18		96906	MS20995F41XAR
213	19	5310-00-003-4094	96906	MS35338-48
213	20	2530-00-740-9388	19207	7979323
213	21	2590-00-740-9553	19207	7409553
213	22		19201	7979349
213	23	3110-00-689-8250	96906	MS19081-182
213	24	5310-00-176-6521	19207	10938444-2
213	24	5310-01-270-5463	96906	MS51983-7
213	25	2530-00-693-1029	96906	MS53068-1
213	26	2530-00-359-1162	96906	MS53068-2
214	1		81348	515100 4.00/F/TB CC

CROSS-REFERENCE INDEXES

FIG.	ITEM	FIGURE AND ITEM NUMBER INDEX		
		STOCK NUMBER	CAGEC	PART NUMBER
214	1	2610-00-262-8653	81349	MIL-T-12459/CLDC /SA/1100-20/F/CC
214	1	2610-00-489-8041	73842	123-340-988
214	1	2610-00-944-7004	81348	ZZ-T-381/GRP3/12 .00-20/G/TBMS
214	2	2640-00-158-5617	19207	11662389-2
214	3	2610-00-051-9450	81348	11.00-20/TR78A/O N CENTER
214	3	2610-00-051-9454	81348	ZZ-I-550E/GP2/12 .00-20/TR78A/OC
214	3	2610-00-051-9464	81348	ZZ-I-550E/GP2/14 .00-20/TR179A/OC
214	4	2640-00-994-5773	96906	MS51374-1
214	5	2640-01-098-2029	81348	TYIV/CL1/TRVC8
214	6	2640-00-250-2474	18876	7610295
215	1	5310-00-982-4912	96906	MS21045-5
215	2	5310-00-087-7493	96906	MS27183-13
215	3	2530-00-040-2218	19207	7351016
215	4	5365-00-409-9027	19207	7521480
215	5	2530-01-126-3432	19207	11664543-1
215	6	5310-01-088-9298	19207	5167785
215	7	2530-00-080-6572	77915	79210
215	8	5305-00-225-9091	96906	MS90726-36
215	9	5305-00-317-3102	19207	594119
215	10	2530-00-134-4626	19207	11664542
215	11	2530-00-755-7336	70960	CPL6S-22
215	12	5305-00-269-3242	96906	MS90727-66
215	13	5310-00-543-5101	96906	MS35338-27
215	14	5310-00-732-0559	96906	MS51968-8
215	15	5330-00-419-5873	19207	11664537
215	16	5340-00-689-3389	19207	11648630
216	1	2530-00-134-4630	19207	11664538
216	2	2530-00-134-4629	19207	11664551
216	3		72210	7034622
216	4		19207	7034634
216	5		19207	7034623
216	6		19207	7034624
216	7		19207	11664572
216	8	5315-00-013-7308	96906	MS24665-627
216	9	2530-00-040-2229	19207	7369959
216	10	5330-00-446-8651	19207	7348896
216	11	4730-00-172-0028	96906	MS15003-4
217	1	2530-00-512-0032	78500	A-3102-Y-3431
217	2		19207	12356831-1
217	3	5310-00-061-4651	96906	MS51943-43
217	4	5305-00-724-7228	96906	MS90728-168
217	5	2530-01-309-3803	78500	A-3144-V-438
217	6	5310-00-263-9488	19207	10938304-2
217	7	2530-01-309-6203	78500	A-3144-U-437
217	8	5310-00-263-9488	19207	10938304-2
217	9	4730-00-172-0028	96906	MS15003-4

CROSS-REFERENCE INDEXES

FIGURE AND ITEM NUMBER INDEX				
FIG.	ITEM	STOCK NUMBER	CAGEC	PART NUMBER
217	10	5315-00-013-7308	96906	MS24665-627
218	1	2530-00-134-4628	19207	11664535
218	2	2510-00-407-2615	19207	11664536
218	3	5310-00-111-2116	19207	11664722
218	4	5305-00-119-1621	96906	MS18154-161
218	5		96906	MS20995N51-18
219	1	4310-01-094-0791	19207	11648558
219	2	4320-00-134-4229	19207	12356786
219	3	5315-00-616-5514	96906	MS35756-6
219	4	3020-00-134-7946	19207	11664244
219	5	5310-00-231-0280	19207	11664241
219	6	5306-00-238-5661	19207	11664243
219	7	3030-00-834-0507	96906	MS51066-47-2
219	8	5305-00-269-3240	96906	MS90727-64
219	9	5310-00-637-9541	96906	MS35338-46
219	10	2530-00-230-3598	19207	11664549
219	11	5305-00-269-3239	96906	MS90727-63
219	12	5310-00-809-4061	96906	MS27183-15
219	13	5305-00-709-8523	96906	MS90727-87
219	14	5310-00-209-0965	96906	MS35338-47
219	15	5340-00-174-3424	15434	127459
219	16	5305-01-088-6019	15434	3010596
219	17	2530-00-230-3596	19207	11664675
219	18	5310-00-982-4908	96906	MS21045-6
220	1	4730-01-091-9370	19207	11608950-2
220	2	4720-00-177-6162	19207	11664558
220	3		01276	2565-8
220	4	4710-00-405-1962	19207	11648500
220	5	4730-00-050-4652	70434	8BCO
220	6	4730-01-026-0929	19207	11664720
220	7	5305-00-993-2463	96906	MS35207-279
220	8	5975-00-483-5756	19207	8724501
220	9	5310-00-768-0319	96906	MS51968-2
221	1	4730-00-143-3941	96906	MS51527A6
221	2	4720-00-177-6160	19207	11664560
221	3	5310-00-839-2066	96906	MS35691-45
221	4	4730-00-805-2222	96906	MS24394-6
221	5	4710-00-196-2736	19207	11664607
221	6	5340-00-809-1492	81348	CMDX2-3PT573036
221	7	5365-00-496-9706	19207	10883319
221	8	5305-00-267-8956	96906	MS90727-12
221	9	4730-01-027-6590	19207	11648493
221	10	4710-00-196-2735	19207	11664606
221	11	5310-00-935-9022	96906	MS51943-32
222	1	4730-00-172-0028	96906	MS15003-4
222	2	2530-00-134-4633	19207	11664541
222	3	2530-01-131-7855	72210	S-13354D
222	4	4820-00-848-4361	72210	S-13227
222	5	5360-00-703-6587	34623	630754
222	6		72210	S13353
222	7	5340-01-124-3189	72210	S15079H

CROSS-REFERENCE INDEXES

FIGURE AND ITEM NUMBER INDEX				
FIG.	ITEM	STOCK NUMBER	CAGEC	PART NUMBER
222	8	5310-01-133-4480	72210	S-4282
222	9	5310-00-003-4094	96906	MS35338-48
222	10	5305-01-132-8387	72210	S14955T
222	11	5315-00-298-1498	96906	MS24665-362
222	12	5340-00-409-8936	19207	11664287
222	13	5330-01-089-3073	19207	11664286
222	14	5315-00-298-1498	96906	MS24665-362
223	1	2530-00-134-4619	77640	C36549-1-0900
223	2	5330-00-733-9766	77640	032205
223	3	5330-01-143-6486	77640	032460
223	4	5330-00-798-4635	77640	032249
223	5	5330-00-733-9765	77640	032200-17
223	6	5360-00-795-6975	77640	401212
224	1	5320-01-165-7610	21450	189511
224	2	5340-00-231-0279	19207	11664426
224	3		19207	11664329
224	3		19207	11664331
224	4	5320-01-174-4726	24617	189510
224	5	5340-00-409-7958	19207	11611648
224	6	5320-01-145-4621	24617	425924
224	7	2510-01-141-5294	19207	11608881
224	7	2510-01-171-8399	19207	11611686
224	8	2510-01-157-1306	19207	11611644
224	9	5340-01-088-9153	19207	8758409
224	10	5320-00-018-9512	19207	189512
224	11	5320-00-018-9509	24617	189509
224	11	5320-00-018-9509	24617	189509
224	12	2510-00-933-9577	19207	8331198
224	13	5305-00-719-5235	96906	MS90727-114
224	14	2510-00-409-4004	19207	11611647
224	15	5310-00-062-4954	96906	MS21045-8
224	16	5310-00-982-5012	96906	MS21045-12
224	17	5310-00-982-5009	96906	MS21045-10
224	18	5340-01-089-9128	19207	11611648-1
224	19	5305-00-916-2345	96906	MS90727-187
224	20	5305-00-726-2550	96906	MS90727-163
224	21	5340-00-737-6240	19207	7376240
224	22		19207	11664330
224	22		19207	11664332
224	23	2510-00-837-8688	19207	8758405
224	24	5320-01-223-1094	21450	189513
224	25	3040-01-088-9161	19207	8758403
224	26	2510-00-740-9508	19207	7409508
224	27	5340-00-459-3170	19207	11664303
224	28	5305-00-725-0145	96906	MS90727-140
224	29	2510-00-740-9337	19207	7409337
224	30	5310-00-982-4903	96906	MS21045-9
224	31	5305-00-719-5235	96906	MS90727-114
224	32	5305-00-724-6772	96906	MS90726-139
224	33		19207	11664271
224	34	5340-01-178-8427	19207	8327446

CROSS-REFERENCE INDEXES

FIG.	ITEM	FIGURE AND ITEM NUMBER INDEX		
		STOCK NUMBER	CAGEC	PART NUMBER
224	35	2510-00-040-2292	19207	8327447
225	1	5320-01-165-7610	21450	189511
225	2	5340-00-231-0279	19207	11664426
225	3		19207	11664319
225	4	5320-01-174-4726	24617	189510
225	5	5340-00-409-7958	19207	11611648
225	6	5320-01-145-4621	24617	425924
225	7	2510-01-157-1306	19207	11611644
225	8	5305-00-719-5219	96906	MS90727-111
225	9	5340-01-088-9153	19207	8758409
225	10	5320-00-018-9512	19207	189512
225	11	5320-00-018-9509	24617	189509
225	12	5310-00-062-4954	96906	MS21045-8
225	13	2510-00-933-9577	19207	8331198
225	14	5305-00-719-5235	96906	MS90727-114
225	15	2510-00-409-4004	19207	11611647
225	16	5340-01-089-9128	19207	11611648-1
225	17	5305-00-948-0749	96906	MS90727-188
225	18	5310-00-982-5009	96906	MS21045-10
225	19	5340-00-409-4008	19207	7351285
225	20	5310-00-982-5012	96906	MS21045-12
225	21	5305-00-726-2550	96906	MS90727-163
225	22	5340-00-737-6240	19207	7376240
225	23		19207	11664312
225	24	2510-00-837-8688	19207	8758405
225	25	5320-01-223-1094	21450	189513
225	26	3040-01-088-9161	19207	8758403
225	27	2510-00-740-9508	19207	7409508
225	8	5340-00-459-3170	19207	11664303
225	29	5305-00-725-0145	96906	MS90727-140
225	30	2510-00-740-9337	19207	7409337
225	31	5310-00-982-4903	96906	MS21045-9
225	32	5305-00-719-5235	96906	MS90727-114
225	33	5305-00-724-6772	96906	MS90726-139
225	35		19207	11664271
225	35	5340-01-178-8427	19207	8327446
225	36	2510-00-040-2292	19207	8327447
226	1	5320-01-165-7610	21450	189511
226	2	5340-00-231-0279	19207	11664426
226	3		19207	11664333
226	4	5320-01-174-4726	24617	189510
226	5	5340-00-409-7958	19207	11611648
226	6	5320-01-145-4621	24617	425924
226	7	5340-01-088-9153	19207	87584409
226	8	5320-00-018-9512	19207	189512
226	9	5320-00-018-9509	24617	189509
226	10	2510-00-409-7960	19207	11608818
226	11	5320-01-223-1094	21450	189513
226	12	5340-01-089-9128	19207	11611648-1
226	13	5305-00-948-0749	96906	MS90727-188
226	14	5310-00-982-5009	96906	MS21045-10

CROSS-REFERENCE INDEXES

FIGURE AND ITEM NUMBER INDEX				
FIG.	ITEM	STOCK NUMBER	CAGEC	PART NUMBER
226	15	5310-00-982-5012	96906	MS21045-12
226	16	5305-00-726-2550	96906	MS90727-163
226	17	5340-00-737-6240	19207	7376240
226	18		19207	11664334
226	19	2510-00-837-8688	19207	8758405
226	20	3040-01-088-9161	19207	8758403
226	21	2510-00-740-9508	19207	7409508
226	22	5340-00-459-3170	19207	11664303
226	23	5310-00-062-4954	96906	MS21045-8
226	24	5305-00-725-0145	96906	MS90727-140
226	25	2510-00-740-9337	19207	7409337
226	26	5310-00-982-4903	96906	MS21045-9
226	27	5305-00-719-5235	96906	MS90727-114
226	28	5305-00-724-6772	96906	MS90726-139
226	29		19207	11664271
226	30	5340-01-178-8427	19207	8327446
226	31	5305-00-725-0145	96906	MS90727-140
227	1	5320-01-165-7610	21450	189511
227	2	5340-00-231-0279	19207	11664426
227	3		19207	11664338
227	4	5320-01-223-1094	21450	189513
227	5	5340-00-409-7958	19207	11611648
227	6	2510-01-141-5294	19207	11608881
227	7	5320-01-145-4621	24617	425924
227	8		19207	11611789
227	9	2510-01-157-1306	19207	11611644
227	10	5340-01-088-9153	19207	8758409
227	11	5320-00-018-9509	24617	189509
227	12	2510-00-933-9577	19207	8331198
227	13	5320-01-145-3184	24617	142392
227	14	5305-00-719-5235	96906	MS90727-114
227	15	2510-00-409-4004	19207	11611647
227	16	5310-00-062-4954	96906	MS21045-8
227	17	5310-00-982-5012	96906	MS21045-12
227	18	5310-00-982-5009	96906	MS21045-10
227	19	5340-01-089-9128	19207	11611648-1
227	20	5305-00-916-2345	96906	MS90727-187
227	21	5305-00-726-2550	96906	MS90727-163
227	22	5340-00-737-6240	19207	7376240
227	23		19207	11664339
227	24	2510-00-837-8688	19207	8758405
227	25	5320-01-174-4726	24617	189510
227	26	3040-01-088-9161	19207	8758403
227	27	2510-00-740-9508	19207	7409508
227	28	5340-00-459-3170	19207	11664303
227	29	5305-00-725-0145	96906	MS90727-140
227	30	2510-00-740-9337	19207	7409337
227	31	5310-00-982-4903	96906	MS21045-9
227	32	5305-00-719-5235	96906	MS90727-114
227	33	5305-00-724-6772	96906	MS90726-139
227	34		19207	11664271

CROSS-REFERENCE INDEXES

FIG.	ITEM	FIGURE AND ITEM NUMBER INDEX		
		STOCK NUMBER	CAGEC	PART NUMBER
227	35	5340-01-178-8427	19207	8327446
227	36	2510-00-040-2292	19207	8327447
228	1	5320-01-165-7610	21450	189511
228	2	5340-00-231-0279	19207	11664426
228	3		19207	11664341
228	4	5320-01-174-4726	24617	189510
228	5	5340-00-409-7958	19207	11611648
228	6	5320-01-145-4621	24617	425924
228	7	2510-01-171-8399	19207	11611686
228	8	2510-01-157-1306	19207	11611644
228	9	5340-01-120-2891	19207	10871206
228	10	5320-00-018-9509	24617	189509
228	11	2510-01-119-4094	19207	7413456
228	12	5305-00-719-5235	96906	MS90727-114
228	13	2510-00-409-4004	19207	11611647
228	14	5310-00-062-4954	96906	MS21045-8
228	15	5310-00-982-5012	96906	MS21045-12
228	16	5310-00-982-5009	96906	MS21045-10
228	17	5340-01-089-9128	19207	11611648-1
228	18	5305-00-948-0749	96906	MS90727-188
228	19	5305-00-726-2550	96906	MS90727-163
228	20	5340-00-737-6240	19207	7376240
228	21		19207	11664342
228	22	2510-00-837-8688	19207	8758405
228	23	5320-01-223-1094	21450	189513
228	24	3040-01-088-9161	19207	8758403
228	25	2510-00-740-9508	19207	7409508
228	26	5340-00-459-3170	19207	11664303
228	27	5305-00-725-0145	96906	MS90727-140
228	28	2510-00-740-9337	19207	7409337
228	29	5310-00-982-4903	96906	MS21045-9
228	30	5305-00-719-5235	96906	MS90727-114
228	31	5305-00-724-6772	96906	MS90726-139
228	32		19207	11664271
228	33	5340-01-178-8427	19207	8327446
228	34	2510-00-040-2292	19207	8327447
229	1	5320-01-165-7610	21450	189511
229	2	5340-00-231-0279	19207	11664426
229	3		19207	11664335
229	4	5320-01-223-1094	21450	189513
229	5	5340-00-409-7958	19207	11611648
229	6	2510-01-141-5294	19207	11608881
229	7	5320-01-145-4621	24617	425924
229	8		19207	11611789
229	9	5340-01-088-9153	19207	8758409
229	10	5320-00-018-9512	19207	189512
229	11	5320-00-018-9509	24617	189509
229	12	2510-00-933-9577	19207	8331198
229	13	5305-00-719-5235	96906	MS90727-114
229	14	2510-00-409-4004	19207	11611647
229	15	5310-00-062-4954	96906	MS21045-8

CROSS-REFERENCE INDEXES

FIGURE AND ITEM NUMBER INDEX				
FIG.	ITEM	STOCK NUMBER	CAGEC	PART NUMBER
229	16	5310-00-982-5012	96906	MS21045-12
229	17	5310-00-982-5009	96906	MS21045-10
229	18	5340-01-089-9128	19207	11611648-1
229	19	5305-00-948-0749	96906	MS90727-188
229	20	5305-00-726-2550	96906	MS90727-163
229	21	5340-00-737-6240	19207	7376240
229	22		19207	11664336
229	23	2510-00-837-8688	19207	8758405
229	24	5320-01-174-4726	24617	189510
229	25	3040-01-088-9161	19207	8758403
229	26	2510-00-740-9508	19207	7409508
229	27	5340-00-459-3170	19207	11664303
229	28	5305-00-725-0145	96906	MS90727-140
229	29	2510-00-740-9337	19207	7409337
229	30	5310-00-982-4903	96906	MS21045-9
229	31	5305-00-719-5235	96906	MS90727-114
229	32	5305-00-724-6772	96906	MS90726-139
229	33		19207	11664271
229	34	5340-01-178-8427	19207	8327446
229	5	2510-00-040-2292	19207	8327447
230	1	5320-01-165-7610	21450	189511
230	2	5340-00-231-0279	19207	11664426
230	3		19207	11664345
230	4	5320-01-223-1094	21450	189513
230	5	5340-00-409-7958	19207	11611648
230	6	2510-01-141-5294	19207	11608881
230			19207	11611789
230	8	5320-01-145-4821	24617	425924
230	9	5305-00-725-4183	96906	MS90726-113
230	10	5340-01-088-9153	19207	8758409
230	11	5320-01-223-1094	21450	189513
230	12	5320-00-018-9509	24617	189509
230	13	2510-00-933-9577	19207	8331198
230	14	5310-00-062-4954	96906	MS21045-8
230	15	5340-01-089-9128	19207	11611648-1
230	16	5305-00-948-0749	96906	MS90727-188
230	17	5310-00-982-5009	96906	MS21045-10
230	18	5305-00-226-7768	96906	MS90726-115
230	19	2510-00-409-7960	19207	11608818
230	20	5310-00-982-5012	96906	MS21045-12
230	21	5305-00-726-2550	96906	MS90727-163
230	22		19207	11664346
230	23	5340-00-737-6240	19207	7376240
230	24	2510-00-837-8688	19207	8758405
230	25	2510-00-740-9508	19207	7409508
230	26	5320-01-174-4726	24617	189510
230	27	3040-01-088-9161	19207	8758403
230	28	5305-00-725-0145	96906	MS90727-140
230	29	5340-00-459-3170	19207	11664303
230	30	2510-00-740-9337	19207	7409337
230	31	5310-00-982-4903	96906	MS21045-9

CROSS-REFERENCE INDEXES

FIGURE AND ITEM NUMBER INDEX				
FIG.	ITEM	STOCK NUMBER	CAGEC	PART NUMBER
230	32	5305-00-719-5235	96906	MS90727-114
230	33	5305-00-724-6772	96906	MS90726-139
230	34		19207	11664271
230	35	5340-01-178-8427	19207	8327446
230	36	2510-00-040-2292	19207	8327447
231	1	5320-01-165-7610	21450	189511
231	2	5340-00-231-0279	19207	11664426
231	3		19207	11664343
231	4	5320-01-223-1094	21450	189513
231	5	5340-00-409-7958	19207	11611648
231	6	2510-01-141-5294	19207	11608881
231	7	5320-01-145-4621	24617	425924
231	8		19207	11611789
231	9	2510-01-157-1306	19207	11611644
231	10	9520-01-140-2378	19207	11608831
231	11	5340-01-131-0110	19207	11611804-2
231	12	2510-01-130-7936	19207	11611806
231	13	5320-01-174-4726	24617	189510
231	14	5340-01-168-2163	19207	11611805
231	15	5340-01-131-0109	19207	11611804-1
231	16	5320-00-018-9509	24617	189509
231	17	5340-01-088-9153	19207	8758409
231	18	5320-00-018-9512	19207	189512
231	19	2510-00-409-4004	19207	11611647
231	20	5305-00-719-5235	96906	MS90727-114
231	21	5310-00-062-4954	96906	MS21045-8
231	22	5340-01-089-9128	19207	11611648-1
231	23	5305-00-948-0749	96906	MS90727-188
231	24	5310-00-982-5009	96906	MS21045-10
231	25	5310-00-982-5012	96906	MS21045-12
231	26	5305-00-726-2550	96906	MS90727-163
231	27	5340-00-737-6240	19207	7376240
231	28	2510-00-740-9508	19207	7409508
231	29	2510-00-837-8688	19207	8758405
231	30	3040-01-088-9161	19207	8758403
231	31		19207	11664344
231	32	5340-00-459-3170	19207	11664303
231	33	2510-00-740-9337	19207	7409337
231	34	5310-00-982-4903	96906	MS21045-9
231	35	5305-00-719-5235	96906	MS90727-114
231	36	5305-00-724-6772	96906	MS90726-139
231	37		19207	11664271
231	38	5340-01-178-8427	19207	8327446
231	39	2510-00-040-2292	19207	8327447
232	1	5310-00-488-3888	96906	MS51943-40
232	1	5310-00-488-3888	96906	MS51943-40
232	1	5310-00-488-3888	96906	MS51943-40
232	2	5310-00-180-8544	19207	10872159
232	2	5310-00-180-8544	19207	10872159
232	2	5310-00-180-8544	19207	10872159
232	3	5365-01-304-9529	19207	12356901

CROSS-REFERENCE INDEXES

FIG.	ITEM	FIGURE AND ITEM NUMBER INDEX		
		STOCK NUMBER	CAGEC	PART NUMBER
232	3	5365-01-304-9529	19207	12356901
232	4	5340-01-291-9212	19207	12301265
232	4	5340-01-291-9212	19207	12301265
232	4	5340-01-291-9212	19207	12301265
232	5	5305-00-719-5240	96906	MS90727-117
232	5	5305-00-719-5240	96906	MS90727-117
232	6	5305-00-719-5239	96906	MS90727-116
232	6	5305-00-719-5239	96906	MS90727-116
232	6	5305-00-719-5239	96906	MS90727-116
233	1	5315-01-333-6603	19207	12375352
233	2	4030-00-999-4048	96906	MS87006-41
233	3	5315-00-741-8971	19207	7418971
233	4	4030-00-948-7315	96906	MS87006-33
233	5		80244	42-0-15120-205
233	6	5305-00-719-5219	96906	MS90727-111
233	7	4030-01-222-6037	19207	12301040
233	8	5305-00-726-2551	96906	MS90727-164
233	9	5305-00-140-4765	19207	10883118
233	9	5305-00-740-9507	19207	10883119
233	10	5340-01-315-8921	19207	12368440
233	11	2540-00-737-6203	19207	7376203
233	12	5310-00-521-4534	19207	5214534
233	13	5305-00-719-5219	96906	MS90727-111
233	13	5305-00-725-4183	96906	MS90726-113
233	13	5305-00-725-4183	96906	MS90726-113
233	14	2510-00-407-5084	19207	10883113
233	15	5310-00-062-4954	96906	MS21045-8
233	15	5310-00-062-4954	96906	MS21045-8
233	16	5310-00-982-5009	96906	MS21045-10
233	17	4730-00-740-9524	19207	7409524
233	18	5305-00-725-4183	96906	MS90726-113
233	19	5305-00-727-2283	96906	MS90727-162
234	1	5310-00-982-5009	96906	MS21045-10
234	2	5310-00-062-4954	96906	MS21045-8
234	2	5310-00-062-4954	96906	MS21045-8
234	3	5340-01-315-8921	19207	12368440
234	4	4030-01-316-2554	19207	12368441
234	5	5305-00-726-2550	96906	MS90727-163
234	6	5305-00-725-4183	96906	MS90726-113
234	6	5305-00-725-4183	96906	MS90726-113
234	7	2540-00-693-0676	19207	8333329
234	8	5305-00-719-5235	96906	MS90727-114
234	9	5315-01-333-6603	19207	12375352
234	10	4030-00-948-7315	96906	MS87006-33
234	11	5315-00-741-8971	19207	7418971
234	12		80244	42-C-15120-205
234	13	4030-00-780-9350	96906	MS87006-13
235	1	2510-00-407-5088	19207	10883116
235	2	5310-00-062-4954	96906	MS21045-8
235	3	5310-00-003-4094	96906	MS35338-48
235	4	5305-00-719-5235	96906	MS90727-114

CROSS-REFERENCE INDEXES

FIG.	ITEM	FIGURE AND ITEM NUMBER INDEX		
		STOCK NUMBER	CAGEC	PART NUMBER
235	5	5305-00-726-2551	96906	MS90727-164
235	6	5310-00-982-5009	96906	MS21045-10
235	7	5340-01-108-7265	19207	10883114
235	8	5340-01-108-9109	19207	10883115
235	9	5305-00-726-2550	96906	MS90727-163
236	1	2540-00-047-3926	19207	8710630
236	2	5315-00-013-7214	96906	MS24665-359
236	3	5310-00-682-5684	96906	MS35692-1624
236	4	2540-00-237-3693	19207	7714880
236	5	5360-00-704-4253	19207	7044253
236	6	2540-00-821-2277	19207	8710627
236	7	3040-00-821-2275	19207	8710629
236	8	4730-00-050-4203	96906	MS15001-1
236	9	5315-00-597-7399	96906	MS24665-631
236	10	4730-00-047-3946	19207	8710628
236	11	5305-00-253-5626	96906	MS21318-47
236	12		18876	819906-6
236	13	2540-00-921-0481	19207	8710626
236	14	5310-00-771-4911	19207	7714911
236	15	5315-00-187-9591	46717	L6451-101
236	16	5310-00-776-4909	19207	7764909
237	1	5340-00-040-2322	19207	8330743
237	2	5340-00-231-7486	19207	8331200
237	3	5310-00-982-5009	96906	MS21045-10
237	4	5310-00-982-5012	96906	MS21045-12
237	5	5310-00-062-4954	96906	MS21045-8
237	6	5305-00-719-5235	96906	MS90727-114
237	7	5305-00-226-7768	96906	MS90726-115
237	7	5305-00-725-4183	96906	MS90726-113
237	8	5305-00-926-1826	96906	MS90727-190
237	9	4730-00-050-4203	96906	MS15001-1
237	10	5305-00-762-6041	96906	MS90727-189
237	11	5340-00-040-2321	19207	8330742
237	12	5305-00-948-0803	96906	MS90727-191
237	13	5305-00-726-2550	96906	MS90727-163
238	1	2540-00-740-9660	19207	7409660
238	2	5310-00-062-4954	96906	MS21045-8
238	3	5310-00-982-5009	96906	MS21045-10
238	4	5340-00-419-3080	19207	10883360
238	5	5305-00-719-5235	96906	MS90727-114
238	6	2510-00-740-9661	19207	7409661
238	7	5305-00-726-2552	96906	MS90727-165
238	8	4730-00-050-4203	96906	MS15001-1
238	9	5305-00-726-2551	96906	MS90727-164
238	10	2540-00-832-7027	19207	8327027
238	11	5305-00-727-2283	96906	MS90727-162
238	12	5305-00-719-5239	96906	MS90727-116
239	1	2510-00-231-7489	19207	8330741
239	2	5310-00-982-5009	96906	MS21045-10
239	3	5310-00-982-5012	96906	MS21045-12
239	4	5340-00-231-7486	19207	8331200

CROSS-REFERENCE INDEXES

FIG.	ITEM	FIGURE AND ITEM NUMBER INDEX		
		STOCK NUMBER	CAGEC	PART NUMBER
239	5	2510-00-231-7488	19207	8330737
239	6	5310-00-062-4954	96906	MS21045-8
239	7	5305-00-719-5235	96906	MS90727-114
239	8	5305-00-071-2072	96906	MS90728-116
239	9	5340-00-040-2321	19207	8330742
239	10	5305-00-926-1826	96906	MS90727-190
239	11	4730-00-050-4203	96906	MS15001-1
239	12	5305-00-762-6041	96906	MS90727-189
239	13	5305-00-948-0803	96906	MS90727-191
239	14	5305-00-726-2550	96906	MS90727-163
240	1	5340-00-231-7487	19207	8332477
240	2	5310-00-982-5009	96906	MS21045-10
240	3	5310-00-935-3569	96906	MS51943-46
240	4	5340-00-231-7486	19207	8331200
240	5	5310-00-062-4954	96906	MS21045-8
240	6	5340-00-231-7490	19207	8332478
240	7	5305-00-719-5235	96906	MS90727-114
240	8	5305-00-071-2072	96906	MS90728-116
240	9	5305-00-926-1826	96906	MS90727-190
240	10	4730-00-050-4203	96906	MS15001-1
240	11	5305-00-762-6041	96906	MS90727-189
240	12	5340-00-040-2321	19207	8330742
240	13	5305-00-948-0803	96906	MS90727-191
240	14	5305-00-726-2550	96906	MS90727-163
241	1	2510-00-741-3458	19207	7413458
241	2	5315-00-741-8971	19207	7418971
241	3	4030-00-780-9350	96906	MS87006-13
241	4	5340-01-191-0676	19207	11658737
241	5	5310-00-982-4908	96906	MS21045-6
241	6	2510-00-740-9534	19207	7409534
241	7	5305-00-269-3238	96906	MS90727-62
241	8	5306-00-740-9533	19207	7409533
241	9	5310-00-595-9659	19207	7331003
241	10	5340-01-168-7766	19207	11658738
241	11	5305-00-269-2803	96906	MS90726-60
241	12	5305-00-719-5235	96906	MS90727-114
241	3	5340-00-480-7607	19207	11593237
241	14	5310-00-062-4954	96906	MS21045-8
241	15	5340-00-237-3940	19207	11593242
241	16	5305-00-725-4183	96906	MS90726-113
242	1	5305-00-269-2803	96906	MS90726-60
242	2	5340-00-481-2839	19207	8758183
242	3	5310-00-982-4908	96906	MS21045-6
242	4	2510-00-405-1978	19207	8758195
242	5	2510-00-740-9534	19207	7409534
242	6	2510-00-741-3458	19207	7413458
242	7	5315-00-741-8971	19207	7418971
242	8	4030-00-780-9350	96906	MS87006-13
242	9	5310-00-595-9659	19207	7331003
242	10	5306-00-740-9533	19207	7409533
242	11	5305-00-269-3238	96906	MS90727-62

CROSS-REFERENCE INDEXES

FIG.	ITEM	FIGURE AND ITEM NUMBER INDEX		
		STOCK NUMBER	CAGEC	PART NUMBER
242	12	5305-00-725-4183	96906	MS90726-113
242	13	2510-01-141-5295	19207	8758148
242	14	5305-00-719-5235	96906	MS90727-114
242	15	2510-00-740-9536	19207	7409536
242	16	5310-00-062-4954	96906	MS21045-8
242	17	2510-00-740-9535	19207	7409535
243	1	5310-00-595-9659	19207	7331003
243	2	2510-00-741-3458	19207	7413458
243	3	4030-00-780-9350	96906	MS87006-13
243	4	5315-00-741-8971	19207	7418971
243	5	5306-00-740-9533	19207	7409533
243	6	5310-00-419-9461	19207	8758194
243	7	5310-00-982-4908	96906	MS21045-6
243	8	2510-00-405-1978	19207	8758195
243	9	2510-00-740-9534	19207	7409534
243	10	5305-00-269-2803	96906	MS90726-60
243	11	5340-01-089-1355	19207	8758443
243	12	5305-00-725-4183	96906	MS90726-113
243	13	5305-00-269-3238	96906	MS90727-62
243	14	5310-00-809-5998	96906	MS27183-18
243	15	5340-01-186-7885	19207	8758444
243	16	5340-01-088-9152	19207	8758442
243	17	2510-01-214-3875	19207	8758441
243	18	5310-00-062-4954	96906	MS21045-8
243	9	5305-00-719-5235	96906	MS90727-114
243	20	5310-00-184-8992	96906	MS9320-14
243	21	2510-00-740-9535	19207	7409535
243	22	2510-00-740-9536	19207	7409536
243	23	2510-01-214-3874	19207	8758197
243	24	5305-00-269-2804	96906	MS90726-61
244	1	2510-00-493-8912	19207	11593243
244	2	5310-00-982-4908	96906	MS21045-6
244	3	2510-00-740-9534	19207	7409534
244	4	5305-00-269-2803	96906	MS90726-60
244	5	2510-00-741-3458	19207	7413458
244	6	4030-00-780-9350	96906	MS87006-13
244	7	5315-00-741-8971	19207	7418971
244	8	5310-00-595-9659	19207	7331003
244	9	5306-00-740-9533	19207	7409533
244	10	5305-00-269-2803	96906	MS90726-60
244	11	5305-00-725-4183	96906	MS90726-113
244	12	2590-01-165-9598	19207	11593247
244	13	5305-00-226-7768	96906	MS90726-115
244	14	5340-00-480-7607	19207	11593237
244	5	5310-00-062-4954	96906	MS21045-8
244	16	5340-00-237-3940	19207	11593242
245	1	5305-00-719-5219	96906	MS90727-111
245	2	5310-00-062-4954	96906	MS21045-8
245	3	5305-00-269-3239	96906	MS90727-63
245	4	5310-00-637-9541	96906	MS35338-46
245	5	5340-01-044-8384	9207	10938248

CROSS-REFERENCE INDEXES

FIG.	ITEM	FIGURE AND ITEM NUMBER INDEX		
		STOCK NUMBER	CAGEC	PART NUMBER
245	6	5305-00-725-4183	96906	MS90726-113
245	7	5340-00-425-0577	19207	11593184
245	8	5310-00-732-0559	96906	MS51968-8
245	9	5310-00-480-7606	19207	10938443-2
245	10	5310-00-809-8533	96906	MS27183-23
245	11	5360-00-419-3074	19207	11593193
245	12	2510-00-493-8901	19207	11593187
245	13	5306-00-448-4218	19207	11593182
245	14	2510-00-405-1980	19207	10883245
246	1	5315-00-849-9857	96906	MS24665-421
246	2	5315-00-128-2050	96906	MS51932-181
246	3	5306-00-442-5918	19207	11611619
246	3	5307-00-925-8151	19207	11593202
246	4	5310-00-176-6521	19207	10938444-2
246	4	5310-01-229-8029	96906	MS51983-8
247	1	2540-01-085-3589	19207	10876599
248	1	2510-00-408-4652	19207	11658697
248	2	5305-00-269-3240	96906	MS90727-64
248	3	5310-00-080-6004	96906	MS27183-14
248	4	5305-00-726-2550	96906	MS90727-163
248	4	5305-01-217-3902	40152	201044
248	5	5310-00-800-0695	96906	MS35335-39
248	5	5310-01-105-9397	12603	4000000000
248	6	5305-00-726-2553	96906	MS90727-166
248	7	5365-00-422-2017	19207	11608882
248	8	5340-00-740-9884	19207	7409884
248	9	2510-01-027-0203	19207	8758365
248	10	5305-00-726-2552	96906	MS90727-165
248	11	5305-00-726-2551	96906	MS90727-164
248	12	5340-00-740-9883	19207	7409883
248	13	5310-00-982-5009	96906	MS21045-10
248	13	5310-00-982-5009	96906	MS21045-10
248	14	5310-00-814-0672	96906	MS51943-36
248	5	2510-00-408-4642	19207	10883335
248	6	5365-00-446-8770	19207	11658696
249	1	2510-01-094-6714	19207	11669413-1
249	2		19207	12300586
249	3	5305-00-922-7994	96906	MS90728-189
249	4	5310-01-080-9012	19207	12300589
249	5	2510-01-158-0773	19207	12300579
249	6	2510-01-131-7450	19207	12300739
249	7	3120-01-171-0679	19207	12300738
249	8	5360-01-179-3105	19207	12300989
249	9	5360-01-179-4599	19207	12300990
249	10	5315-01-328-9854	19207	12301434
249	11		19207	12301433
249	12	3120-01-079-9882	14371	59-002134
249	13	4730-00-172-0028	96906	MS15003-4
249	14	5340-01-158-3126	19207	12300582
249	15	5315-01-119-2733	19207	12300585
249	16	9505-00-248-9842	96906	MS20995F91-8

CROSS-REFERENCE INDEXES

FIGURE AND ITEM NUMBER INDEX				
FIG.	ITEM	STOCK NUMBER	CAGEC	PART NUMBER
249	17	5310-00-982-5009	96906	MS21045-10
249	18	5310-01-080-9007	14371	08-201941
249	19	5340-01-119-2646	19207	12300580
249	20	5360-01-119-2736	19207	12300626
249	21	4730-00-172-0034	96906	MS15003-6
249	22	4730-01-080-0930	14371	59-001661
249	23	5310-00-275-3683	96906	MS35335-40
249	24	5310-01-080-9012	14371	08-204655
249	25	5305-00-724-7225	96906	MS90728-167
249	26	5310-00-820-6653	96906	MS35338-50
249	27	2530-01-119-2645	19207	12300592
249	28	5365-01-119-2644	19207	12300610
249	29	5360-01-080-9008	14371	08-202461
249	30	2510-01-080-6423	14371	59-002147
249	31		19207	12300605
249	32		19207	12300613
249	33	5315-01-079-8060	14371	59-001578
249	34	5310-00-877-5795	96906	MS21044-N8
249	35	5310-01-079-7059	14371	08-204981
249	36	5365-01-119-2739	19207	12300603
249	37	3040-01-120-2164	19207	12300596
249	38	4730-00-050-4208	96906	MS15003-1
249	39	5310-01-117-0610	19207	11640362-1
249	40	3040-01-120-3054	19207	12300584
249	41	5340-01-119-2735	19207	12300583
249	42	5310-00-763-8911	96906	MS51968-17
249	43	5305-00-719-5238	96906	MS90727-115
249	44	5340-01-119-2642	19207	12300611
249	45	5360-01-119-2737	19207	12300614
249	46	5315-00-187-9414	96906	MS24665-655
249	47	5306-01-080-4757	14371	08-205614
249	48	5315-01-080-9051	14371	08-202008
249	49		19207	12300617
249	50	3040-01-119-2647	19207	12300602
249	51	2510-01-080-6424	14371	59-002148
249	52		19207	12300613
249	53		19207	12300605
249	54	5365-00-809-6292	19207	11640341
249	55	5307-01-080-0492	14371	08-204702
249	56	5340-01-119-2643	19207	12300594
249	57	5360-00-740-9903	19207	7409903
249	58	5340-01-134-6530	19207	12300593
249	59	5310-00-062-4954	96906	MS21045-8
250	1	2510-00-809-7791	19207	11640352
250	2	2510-01-136-0979	19207	11640347
250	3	5315-00-415-1492	19207	7418836
250	4	5306-01-308-4265	19207	12300595-1
250	5	5306-00-706-7974	19207	7067974
250	6	2540-00-350-7675	19207	7409881
250	7	3120-00-179-7315	19207	11640350-1
250	8	5307-00-832-7982	19207	7068244

CROSS-REFERENCE INDEXES

FIG.	ITEM	FIGURE AND ITEM NUMBER INDEX		
		STOCK NUMBER	CAGEC	PART NUMBER
250	9	2510-00-353-0842	19207	5328463
250	10	5310-00-062-4954	96906	MS21045-8
250	11	5307-01-080-0492	19207	12300604
250	12	5310-00-484-1716	19207	11640362
250	13	5360-00-740-9903	19207	7409903
250	14	5340-01-119-2643	19207	12300594
250	15	5360-01-170-4975	19207	7409901
250	16	2510-00-706-8245	19207	7068245
250	17	5340-01-134-6530	19207	12300593
250	18	5310-01-117-0610	19207	11640362-1
250	19	9505-00-248-9842	96906	MS20995F91-8
250	20	5310-00-982-5009	96906	MS21045-10
250	21	5310-01-080-9007	19207	12300609
250	22	5365-00-809-6292	19207	11640341
250	23	2510-00-918-0600	19207	8742718
250	24	4730-00-172-0034	96906	MS15003-6
250	25	5315-00-209-7273	96906	MS24665-625
250	26	4730-00-172-0028	96906	MS15003-4
250	27	3040-00-809-7789	19207	11640343
250	28	5305-00-719-5269	96906	MS90727-122
250	29	5360-00-740-9902	19207	7409902
250	30	2510-00-231-7466	19207	11640344
250	31	3120-00-179-7316	19207	11640350-2
250	32	3040-00-809-7788	19207	11640342
250	33	2510-00-426-8957	19207	7089514
250	34	5310-00-584-7888	96906	MS35338-51
250	35	5305-00-947-4353	96906	MS90728-190
250	36	5310-00-044-3340	34623	MA219-21065
250	37	5310-00-003-4094	96906	MS35338-48
250	38	2510-00-809-7790	19207	11640351
251	1	5305-00-719-5219	96906	MS90727-111
251	1	5305-01-089-3070	19207	10883158
251	2	5310-00-984-3800	96906	MS51922-9
251	3	5340-00-482-3791	19207	7992548
251	4	5340-00-740-9335	19207	7409335
251	5	5310-00-488-3888	96906	MS51943-40
251	6	5306-00-445-7240	19207	11664570
251	7	2510-00-740-9344	19207	7409344
251	8		26385	521736
251	9	2510-01-158-3243	19207	10871273
251	10	2510-00-741-2376	19207	7412376
251	11	4730-00-050-4208	96906	MS15003-1
251	12	5305-00-246-6566	96906	MS90726-120
251	13	2510-00-417-2752	19207	11664569
251	14	5310-00-926-5884	96906	MS35340-52
251	15	5310-00-275-8264	19207	5298551
251	16	2510-00-740-9340	19207	7409340
251	16	5340-00-740-9341	19207	7409341
251	17	2510-00-741-1110	89346	104842R92
251	18	5306-01-231-9255	19207	10883157-1
251	19	5305-00-071-2063	96906	MS90728-99

CROSS-REFERENCE INDEXES

FIG.	ITEM	FIGURE AND ITEM NUMBER INDEX		
		STOCK NUMBER	CAGEC	PART NUMBER
251	20		26385	55602H
251	21	5310-00-891-1711	96906	MS35691-25
251	22	2510-00-741-1112	19207	7411112
251	23	2510-00-741-1111	19207	7411111
251	24		17600	30929H
251	25	5310-00-732-0560	96906	MS51968-14
251	26	2540-00-740-9343	19207	7409343
251	27	5315-00-134-4632	19207	11664534
252	1	5340-00-740-9335	19207	7409335
252	2	2540-00-040-2308	19207	8330265
252	3	5306-00-869-6549	19207	10871251
252	4	5315-01-206-2239	19207	7339966-1
252	5	4030-01-238-8943	96906	MS87006-32
252	6		80244	42-C-15120-215
252	7	5315-01-108-7340	19207	7339964
252	8	5310-00-926-5885	96906	MS35340-53
252	9	5310-00-700-7127	19207	7007127
252	10	5310-00-984-3806	96906	MS51922-9
252	11	2510-00-734-6998	19207	7979363
252	12	5340-01-291-9205	19207	12356765
252	13	5306-00-575-5419	19207	8741539
252	13	5306-00-741-1113	19207	10883203
252	14	5340-00-418-1009	19207	8758275
253	1	2510-00-740-9613	19207	7409613
253	1	2510-00-741-1114	19207	7411114
253	2	5305-00-139-7072	19207	10883200
253		5305-00-139-7075	19207	10883199
253	3	5310-00-891-1711	96906	MS35691-25
253	4	2510-00-741-1116	19207	7411116
253	4	5360-00-740-9602	19207	7409602
253	5	2510-00-740-9601	19207	7409601
253	5	5360-00-741-1115	19207	7411115
253	6	5365-00-740-9612	19207	7409612
253	7	5310-00-732-0560	96906	MS51968-14
253	8	5305-00-717-3999	96906	MS90725-103
253		2510-00-277-9786	19207	8327139
253	10	5306-00-446-8762	19207	7017002
253	11	2510-00-318-0960	19207	8327210
253	12	2510-00-318-0959	19207	8327209
253	13	5310-00-943-2141	96906	MS51968-15
253	14	2510-00-191-8172	19207	7346962
253	15	4710-00-740-9607	19207	7409607
253	16	5310-00-740-9615	19207	7979265
253	17	5330-00-740-9312	78500	5X625
253	18	5330-00-740-9606	19207	7409606
253	19	2590-00-740-9553	19207	7409553
253	20	5330-00-740-9550	19207	7979349
253	21	3110-00-689-8250	21450	712288
253	22	5306-00-225-8496	96906	MS90725-31
253	23	5310-00-407-9566	96906	MS35338-45
253	24	5340-00-740-9391	19207	7979306

CROSS-REFERENCE INDEXES

FIGURE AND ITEM NUMBER INDEX				
FIG.	ITEM	STOCK NUMBER	CAGEC	PART NUMBER
253	25	5330-00-740-9600	19207	7979274
253	26	5310-00-353-2427	19207	7979263
253	27	5310-00-700-7089	19207	5139123
253	28	5310-00-374-0836	19207	7979308
253	29	3110-00-100-4223	21450	703077
253	30	2510-00-797-9305	19207	7979305
253	31	5310-00-060-9435	96906	MS35338-55
253	32	5306-00-740-9608	19207	7979329
253	33	4730-00-050-4208	96906	MS15003-1
253	34	5310-00-143-6456	19207	10871252
253	35	5306-00-175-4967	19207	10871253
254	1	5310-00-832-9719	96906	MS51922-61
254	2	5310-00-809-8536	96906	MS27183-24
254	3	5365-00-740-9618	19207	7409618
254	4	5305-00-716-8182	96906	MS90726-117
254	5	5315-00-740-9619	19207	7409619
254	6	5310-00-062-4954	96906	MS21045-8
254	7	2510-00-740-9617	19207	7409617
255	1	5306-00-272-3747	19207	7346956
255	2	5340-00-040-2271	19207	7409452
255	3	2510-00-734-6952	19207	7979272
255	4	5310-00-754-2005	96906	MS35338-52
255	5	5310-00-734-6957	19207	7979327
255	6	2530-00-797-9224	19207	7979224
255	7	5310-00-740-9621	19207	7979183
255	8	2530-00-235-4756	19207	8728128
255	8	2530-00-933-4941	19207	8728126
255	9	5315-00-187-9567	96906	MS24665-500
255	10	3040-00-734-6953	19207	7346953
255	11	5340-00-734-6954	19207	7346954
256	1	2510-00-134-4638	19207	11664594
256	2		19207	11664483
256	3	5305-00-267-8953	96906	MS90727-5
256	4	5340-00-753-9214	19207	7539214
256	5	5306-00-068-0514	96906	MS90727-7
256	6	5340-01-231-9278	19207	7539193
256	7	2510-00-753-9213	19207	7539213
256	8	5305-00-068-0512	96906	MS90727-4
256	9	5310-00-061-7325	96906	MS21045-4
256	10	9515-01-182-8750	19207	7397931
256	11	5310-00-984-3807	96906	MS51922-13
256	12	5310-00-081-4219	96906	MS27183-12
256	13	2510-00-405-1990	19207	11664580
256	14	5310-00-880-7746	96906	MS51968-5
256	15	5340-00-177-8312	19207	10864803
256	16	5305-00-068-0504	96906	MS90726-3
256	17	5306-00-068-0514	96906	MS90727-7
256	18	5310-00-061-7325	96906	MS21045-4
257	1	2540-00-783-7060	19207	11665794
257	2	5306-00-068-0513	96906	MS90727-6
257	3	5310-00-062-4954	96906	MS21045-8

CROSS-REFERENCE INDEXES

FIG.	ITEM	FIGURE AND ITEM NUMBER INDEX		
		STOCK NUMBER	CAGEC	PART NUMBER
257	4	5305-00-719-5219	96906	MS90727-111
257	5	2510-00-408-4690	19207	11664427
257	6	5310-00-809-5998	96906	MS27183-18
257	7	5310-00-061-7325	96906	MS21045-4
257	8	5305-00-716-8184	96906	MS90726-112
257	9	2540-00-764-7979	19207	11665793
257	10	5305-00-267-8953	96906	MS90727-5
257	11	2590-00-040-2075	19207	7539197
257	12	5305-00-267-8956	96906	MS90727-12
258	1	5340-01-141-3280	19207	11664376
258	2	5306-00-068-0513	96906	MS90727-6
258	3	5340-01-324-1074	19207	11648551
258	4		19207	11664585
258	5	5310-00-061-7325	96906	MS21045-4
258	6	5306-00-050-1238	96906	MS90727-32
258	7	5340-01-141-5307	19207	10938018
258	8	5310-00-061-7325	96906	MS21045-4
258	9	5340-01-178-8525	19207	11664302
258	10	5306-00-225-9088	96906	MS90726-33
258	11	2510-00-426-0806	19207	11648740
258	12	5310-00-061-7326	96906	MS21045-3
258	13	2510-00-428-5917	19207	11648736
258	14	5330-00-428-5912	19207	11648737
258	15	2510-00-405-1986	19207	11664577
258	16	5305-00-989-7435	96906	MS35207-264
258	17	5305-00-989-7435	96906	MS35207-264
258	17	5310-00-809-4058	96906	MS27183-10
258	18	5306-00-068-0514	96906	MS90727-7
258	19	2510-00-426-0804	19207	11648734
258	20	5310-00-080-6004	96906	MS27183-14
258	21	5310-00-982-4908	96906	MS21045-6
258	22	5310-00-982-4912	96906	MS21045-5
258	23	5310-00-081-4219	96906	MS27183-12
258	24	5306-00-225-9086	96906	MS90726-31
258	25	5305-00-267-8953	96906	MS90727-5
259	1	6220-00-417-2817	19207	11664375
259	2	5306-00-068-0513	96906	MS90727-6
259	3	5340-01-325-5358	19207	11648552
259	4		19207	11664582
259	5	5310-00-061-7325	96906	MS21045-4
259	6	5340-01-212-5242	19207	11664384
259	7	5306-00-225-9088	96906	MS90726-33
259	8	5305-00-267-8953	96906	MS90727-5
259	9	5305-00-993-2461	96906	MS35207-281
259	10	5340-01-038-7759	19207	8376629-1
259	11	5310-00-061-7325	96906	MS21045-4
259	12	2510-00-426-0805	19207	11648738
259	13	2510-00-405-1985	19207	11664575
259	14	5305-00-993-1851	96906	MS35207-267
259	15	5330-00-428-5912	19207	11648737
259	16	2510-00-428-5917	19207	11648736

FIGURE AND ITEM NUMBER INDEX

FIG.	ITEM	STOCK NUMBER	CAGEC	PART NUMBER
259	17	5310-00-061-7326	96906	MS21045-3
259	18	5305-00-068-0515	96906	MS90727-8
259	19	2510-00-428-5937	19207	11648739
259	20	5340-01-114-7654	19207	10871424
259	21	5310-00-809-4058	96906	MS27183-10
259	22	5306-00-068-0514	96906	MS90727-7
259	23	5310-00-982-4912	96906	MS21045-5
259	24	5310-00-080-6004	96906	MS27183-14
259	25	5310-00-814-0672	96906	MS51943-36
259	26	5305-00-912-5113	96906	MS51096-359
259	27	5340-00-741-1087	19207	7411087
259	28	5306-00-068-0513	96906	MS90727-6
259	29	2510-00-737-2739	19207	7372739
259	30	5310-00-081-4219	96906	MS27183-12
259	31	5306-00-225-9086	96906	MS90726-31
260	1	5305-00-719-5219	96906	MS90727-111
260	2	2510-00-405-1976	19207	11658740
260	3	5306-00-042-5859	21450	425859
260	4	5970-00-134-4637	19207	11658715
260	5	2510-00-425-0538	19207	11593261
260	6	5310-00-950-0039	96906	MS21044N6
260	7	5305-00-269-2811	96906	MS90726-67
260	7	5305-00-269-3239	96906	MS90727-63
260	7	5305-00-269-3240	96906	MS90727-64
260	8	5310-00-877-5795	96906	MS21044N8
260	9	5310-00-809-5998	96906	MS27183-18
260	10	5305-00-269-2803	96906	MS90726-60
260	11	5305-00-269-3248	96906	MS90727-72
260	12	2510-00-428-5924	19207	11677775
260	13	5340-00-459-3200	19207	11658719
260	14	5305-00-719-5243	96906	MS90727-119
260	15	5310-00-184-8992	96906	MS9320-14
260	16	5305-00-725-4183	96906	MS90726-113
261	1	5340-01-138-4994	81349	M24066-2-324
261	2		24617	134774
261	3	2510-00-737-2767	19207	7372767
261	4	5310-00-982-4912	96906	MS21045-5
261	5		19207	12300619
261	6	2510-00-546-4759	19207	7529312
261	7	5315-00-453-9349	19207	7397723
261	8		19207	7397725
261	9	5340-00-622-7700	19207	7397726
261	10	5315-00-839-5820	96906	MS24665-134
261	11	5335-00-405-9756	19207	7397721
261	12	5305-00-696-5285	24617	187995
261	13	5305-00-432-4163	96906	MS51861-24
261	14	5305-00-569-8909	19207	7372083
261	15	2510-00-405-1974	19207	11611565
261	16	5330-01-104-7355	19207	11677312
261	17	5340-00-205-5244	24617	188002
261	18	5340-00-329-4420	03743	S150

CROSS-REFERENCE INDEXES

FIGURE AND ITEM NUMBER INDEX				
FIG.	ITEM	STOCK NUMBER	CAGEC	PART NUMBER
261	19	5330-00-470-2151	19207	11611564
261	20	5365-00-446-8767	19207	11611562
261	21	5305-00-432-4171	96906	MS51861-36
261	22	5365-00-446-8766	19207	11611561
261	23	5330-00-409-9025	19207	11611563
261	24	2510-00-405-1975	19207	11611596
261	25	5340-01-127-7307	24617	188003
261	26	5340-00-680-4614	57771	D2666
262	1	2510-00-177-9116	19207	8345158
262	2	5306-00-068-0513	96906	MS90727-6
262	3	5305-01-104-9019	19207	7373279
262	4	5340-00-737-3302	19207	7373302
262	5	5305-00-696-5285	24617	187995
262	6	5320-00-058-9884	96906	MS16536-174
262	7	2510-00-622-3934	19207	7529299
262	8	5340-00-621-2591	19207	7397853
262	9	5305-00-957-1497	96906	MS35191-293
262	10	5365-01-129-0399	19207	7529300
262	11	5340-00-621-2563	19207	7529310
262	12	2540-00-754-0419	19207	7540419
262	13	5305-00-696-5285	24617	187995
262	14	5305-00-042-5599	21450	425599
262	15	2510-00-753-9657	19207	7539657
262	16	2510-00-420-5049	19207	7529297
262	17	5310-00-877-5796	96906	MS21044N4
262	18	5340-00-625-9613	19207	7529311
263	1	2540-00-737-3298	19207	7373298
263	2	5305-00-995-3569	96906	MS24629-22
263	3	5310-00-209-0788	96906	MS35335-30
263	4	2510-01-022-5783	19207	11682321
263	5	2510-00-737-3287	19207	7373287
263	6	2540-00-737-3286	19207	7373286
263	7	2540-00-737-3276	19207	7373276
263	7	2540-00-737-3277	19207	7373277
263	8	5305-00-531-0339	21450	594270
263	9	2540-00-562-0422	19207	7529309
263	10	2540-00-693-0602	19207	7373289
263	10	2540-00-693-0603	19207	7373290
263	11	5305-00-442-3217	96906	MS24629-66
263	12	5305-00-483-2339	19207	8743908
263	13	2540-00-741-0715	19207	7410715
263	14	9390-00-737-3292	56442	1593E3
263	15	5330-00-621-2565	19207	7397852
263	16	2540-00-797-5609	19207	7975609
263	17	5305-00-088-1302	19207	8743909
263	18	5340-00-693-0604	19207	7373299
263	19	5305-00-855-0961	96906	MS24629-35
263	20	5305-00-432-4163	96906	MS51861-24
263	21	5340-00-737-3283	56442	7373283
263	22	5305-00-145-0602	19207	8743910
263	23	9390-01-285-9623	19207	12368265

CROSS-REFERENCE INDEXES

FIG.	ITEM	FIGURE AND ITEM NUMBER INDEX		
		STOCK NUMBER	CAGEC	PART NUMBER
263	24	2540-00-737-3304	19207	7373304
263	25	2510-00-057-1630	19207	8757843
263	26	2510-01-084-9633	19207	8757842-1
263	7	5315-00-059-0205	96906	MS24665-490
263	28	5305-01-237-7571	19207	8743912
263	29	2510-01-083-1108	19207	7397673
263	29	2510-01-083-1112	19207	7397674
263	30	5340-00-737-3284	19207	7373284
263	31	5340-01-114-7657	19207	7529302
263	32	5315-00-338-1621	19207	7539131
263	33	5340-01-114-7656	19207	7529301
263	34	5305-00-078-7021	19207	8743911
263	35	5320-00-262-6492	11083	785049
264	1	2510-00-674-4487	19207	7529304
264	2	9390-00-737-3300	19207	7373300
264	3	2510-00-737-3295	19207	7373295
264	4	5305-00-057-7164	96906	MS24615-24
264	5	9340-01-047-4100	19207	7529307
264	6	9390-00-737-3301	19207	7373301
264	7	2510-00-179-5708	19207	10906350
264	8	2540-00-737-3296	19207	7373296
264	8	2540-00-737-3297	19207	7373297
265	1	5306-00-050-1238	96906	MS90727-32
265	2	5310-00-081-4219	96906	MS27183-12
265	3	5310-00-982-4908	96906	MS21045-6
265	4	5310-00-080-6004	96906	MS27183-14
265	5	5305-00-068-0515	96906	MS90727-8
265	6	5310-00-809-4058	96906	MS27183-10
265	7	5305-00-269-2804	96906	MS90726-61
265	8	5310-00-809-4061	96906	MS27183-15
265	9	2510-00-134-4643	19207	11664314
265	10	5340-01-075-2825	19207	10938414
265	11	5325-00-449-2797	19207	7601760
265	12	5325-00-290-8240	19207	8743897
265	12	5325-00-290-8240	19207	8743897
265	13	2540-01-159-5858	19207	11664252
265	14	5305-00-267-8953	96906	MS90727-5
265	15		19207	11664268
265	16	5305-00-269-2803	96906	MS90726-60
265	17	2510-01-098-1911	19207	11648728
265	18	2510-01-097-0149	19207	10938343
265	19	5310-00-061-7325	96906	MS21045-4
265	20	5340-00-178-0443	19207	11677583
265	21	2510-00-408-4694	19207	11648537
265	22	2510-00-117-0263	19207	11648624
265	23	5305-00-725-0154	96906	MS90727-112
265	24	5310-00-209-0295	96906	MS20002-8
265	25	5305-00-719-5239	96906	MS90727-116
265	26	5305-00-719-5238	96906	MS90727-115
265	27	2510-01-160-7914	19207	11648520
265	28	5305-00-269-3240	96906	MS90727-64

CROSS-REFERENCE INDEXES

FIGURE AND ITEM NUMBER INDEX				
FIG.	ITEM	STOCK NUMBER	CAGEC	PART NUMBER
265	29	5310-00-488-3888	96906	MS51943-40
265	30	5310-00-982-4912	96906	MS21045-5
265	31	2540-00-408-4682	19207	11664652
265	32	5306-00-225-9089	96906	MS90726-34
265	33	5310-00-062-4954	96906	MS21045-8
265	34	2510-00-114-4635	19207	11648773
265	35	5305-00-719-5221	96906	MS90727-113
265	35	5305-00-719-5238	96909	MS90727-115
265	36	5310-00-809-5997	96906	MS27183-17
265	37	5305-00-716-8184	96906	MS90726-112
265	8	2510-00-408-4693	19207	11664377
265	39	2590-00-425-0587	19207	11593312
266	1	2510-00-134-4636	19207	11664313
266	2	5305-00-269-2804	96906	MS90726-61
266	3	5310-00-809-4061	96906	MS27183-15
266	3	5325-00-290-8240	19207	8743897
266	5	5325-00-449-2797	19207	7601760
266	6		19207	11664589
266	7	5305-00-269-3240	96906	MS90727-64
266	8	2590-00-425-0587	19207	11593312
266	9	5305-00-716-8184	96906	MS90726-112
266	10	5310-00-062-4954	96906	MS21045-8
266	11	2510-00-408-4692	19207	11664724
266	12	5305-00-269-3238	96906	MS90727-62
266	13	5310-00-080-6004	96906	MS27183-14
266	14	5305-00-269-2803	96906	MS90726-60
266	15	2510-00-408-4689	19207	11664647
266	16	5310-00-982-4908	96906	MS21045-6
266	17	2510-01-139-9656	19207	11648706
266	18	5970-01-158-7089	19207	11648705
266	19	5310-00-061-7325	96906	MS21045-4
266	20	5310-00-809-4058	96906	MS27183-10
266	21	2510-00-408-4686	19207	11664651
266	22	5305-00-068-0515	96906	MS90727-8
266	23	5305-00-719-5221	96906	MS90727-113
266	24	5310-00-209-0295	96906	MS20002-8
266	25	2510-00-408-4691	19207	11664562
266	26	2510-00-319-6085	19207	11648625
266	27	5310-00-488-3888	96906	MS51943-40
266	28	5310-00-061-7325	96906	MS21045-4
266	29	5310-00-809-4058	96906	MS27183-10
266	30	2510-01-097-0149	19207	10938343
266	31	2510-01-097-0168	19207	11648728-1
266	32	5305-00-267-8953	96906	MS90727-5
267	1	5305-01-104-9018	19207	11663070
267	2	5305-00-855-0960	96906	MS24629-36
267	3	2510-00-736-8622	19207	7368622
267	4	5340-01-104-7400	19207	7368625
267	5	2510-00-409-3993	19207	7368623
267	6	5340-01-082-3596	19207	7368624
267	7	5305-00-855-0960	96906	MS24629-36

CROSS-REFERENCE INDEXES

FIG.	ITEM	FIGURE AND ITEM NUMBER INDEX		
		STOCK NUMBER	CAGEC	PART NUMBER
267	8	5340-00-696-0264	19207	7373321
267	8	5340-00-696-0265	19207	7373322
267	9	5310-00-737-3338	19207	7373338
267	10	5310-00-737-3335	19207	7373335
267	11	5355-00-179-3495	19207	7397729
267	12	5307-00-206-8510	19207	7373319
267	13	5306-01-104-8389	19207	7373318
267	14	5340-01-104-9075	19207	7529319
267	14	5340-01-169-5686	19207	7529320
267	15	5340-00-622-3941	19207	7529318
267	5	5340-01-104-9076	19207	7529317
267	16		96906	MS21083-N12
267	17	5306-00-286-1476	24617	9409115
268	1	2540-00-693-0609	19207	7373327
268	2	3040-00-622-3946	19207	7529327
268	3	3040-01-108-9126	19207	7529324
268	4	5310-00-281-2180	19207	7351289
268	5	5305-00-638-0957	19207	7529322
268	6	5310-00-264-4083	19207	7371886
268	7	5305-00-350-1210	19207	7374809
268	8	2510-00-737-3331	19207	7373331
268	9	2510-00-408-2454	19207	8742179
268	10	5340-01-305-8885	19207	12356664
268	11	5325-00-905-1492	96906	MS27980-218
268	12	5340-00-240-9228	19207	11621624-2
268	13	2510-00-737-3326	19207	7373326
268	14	5306-00-059-4001	21450	594001
268	15	2510-00-693-0608	19207	7373324
268	16	5330-01-121-9886	19207	7373332
268	16	9390-00-599-6405	19207	7373333
268	17	5305-00-855-0961	96906	MS24629-35
268	18	9390-01-120-9864	19207	7373334
268	19	2510-00-693-0610	19207	7373336
268	20	9320-00-179-3434	19207	8741839
268	21	2510-01-145-4319	19207	8686996
268	22	5306-00-059-4001	21450	594001
268	23		19207	7748623
268	24	5305-00-984-6192	96906	MS35206-244
268	25	5310-00-559-0070	96906	MS35333-38
268	26	2510-01-076-4339	19207	8686995
268	27	2510-01-130-7945	19207	8720328
268	28	5320-01-148-3706	21450	135290
268	29	2510-01-158-7090	19207	8747992
268	30	5340-00-737-3330	19207	7373330
268	31	5310-00-576-5752	96906	MS35333-39
268	32	5310-00-013-1498	96906	MS24679-63
268	33	5305-00-995-3444	96906	MS35207-266
268	34	5330-00-737-3325	19207	7373325
268	35	5330-00-700-5421	19207	7005421
268	36		19207	8635932
268	36	9340-01-091-9036	19207	8687043

CROSS-REFERENCE INDEXES

FIGURE AND ITEM NUMBER INDEX				
FIG.	ITEM	STOCK NUMBER	CAGEC	PART NUMBER
269	1	5306-00-050-1238	96906	MS90727-32
269	2	5310-00-982-4912	96906	MS21045-5
269	3	2590-00-408-4643	19207	8331566
270	1	2590-00-408-4638	19207	11664262
270	2	5310-00-982-4912	96906	MS21045-5
270	3	2510-00-408-4681	19207	11664649
270	4	5306-00-050-1238	96906	MS90727-32
270	5	2590-00-408-4640	19207	11664261
270	6	5306-00-225-9088	96906	MS90726-33
271	1	5310-00-877-5795	96906	MS21044N8
271	2	5305-00-719-5219	96906	MS90727-111
271	3	2510-00-408-4634	19207	10883102
271	3	2540-00-408-4618	19207	10883101
271	4	5305-00-912-5113	96906	MS51096-359
271	5	2540-00-409-8939	19207	10883103
271	6	5310-00-080-6004	96906	MS27183-14
271	7	5310-00-959-1488	96906	MS51922-21
271	8	2510-00-409-4006	19207	10883104
271	9	5305-00-269-3234	96906	MS90727-58
272	1	2510-00-403-0917	19207	7370250
272	2	5306-00-017-8889	21450	178889
272	3	2510-00-403-0915	19207	7370254
272	4	2510-00-403-0916	19207	7370252
273	1		19207	11640442-2
273	2	2540-01-063-5830	19207	11663385
273	3	2540-00-460-5826	19207	11640526
273	4	2540-00-436-8289	19207	11640513
273	5	2540-01-108-5052	19207	11640521
273	6	5340-00-004-6854	19207	11640507
273	7	5310-00-550-1130	96906	MS35333-40
273	8	5305-00-988-1725	96906	MS35206-281
273	9	5305-00-954-4295	96906	MS35190-287
273	10	2540-00-460-5815	19207	11640522
273	11	5340-00-757-5877	19207	11640504-1
273	12	5310-00-809-3078	96906	MS27183-11
273	13	5305-00-988-1726	96906	MS35206-282
273	14	5340-00-757-5901	19207	11640504-2
273	15	5310-00-984-3807	96906	MS51922-13
273	16	2540-01-117-3025	19207	11669167-1
273	17	5340-01-014-0077	05748	27189
273	18	2540-00-472-2733	19207	11640523
273	19	2540-01-286-7673	19207	11640524-1
273	20	5310-00-003-4094	96906	MS35338-48
273	21	5310-00-768-0318	96906	MS51967-14
273	22	5360-00-832-0178	19207	11640508
273	23	2540-00-470-1564	19207	11640520
273	24	2510-00-489-7104	19207	11640514
273	25	5306-00-020-0857	19207	11663341
273	26		19207	11640525
273	27	5306-00-020-1058	19207	11662487
273	28	5310-00-880-7744	96906	MS51967-5

CROSS-REFERENCE INDEXES

FIG.	ITEM	FIGURE AND ITEM NUMBER INDEX		
		STOCK NUMBER	CAGEC	PART NUMBER
273	29	5305-00-068-0502	96906	MS90725-6
273	30	5310-00-761-6882	96906	MS51967-2
273	31	5360-00-482-4813	19207	11640515-1
273	32	5310-00-550-1130	96906	MS35333-40
273	33	5340-00-470-1537	19207	11662489
273	34	3120-01-280-6050	19207	12302671
273	35	5360-00-482-4814	19207	11640515-2
273	36	5307-00-102-0962	19207	11640510
273	37	5315-00-171-2590	19207	11640506
273	38	5315-00-843-7987	96906	MS16562-37
273	39	2540-01-130-7946	19207	11640512
273	40	5315-01-259-2517	19207	11641043
273	41	5340-00-470-1543	19207	11640516
273	42	5310-00-001-4719	19207	11663036
273	43	5340-01-117-3793	19207	11669053
273	44	5305-00-042-3561	24617	423561
273	45	5305-01-104-9018	19207	11663070
274	1	2540-00-407-2611	19207	11608781
274	2	2540-00-737-3311	19207	7061291
274	3	5315-00-842-3044	96906	MS24665-283
274	4	5310-00-080-6004	96906	MS27183-14
274	5	5315-00-696-0262	19207	7373314
274	6	2540-00-040-2074	19207	7529131
274	7	2540-00-622-7743	19207	7061295
274	8	5315-00-143-6480	19207	10896358
274	9	2540-01-157-6144	19207	11608770
274	10	5306-00-225-9086	96906	MS90726-31
274	11	5310-00-982-4912	96906	MS21045-5
274	12	5306-00-225-8498	96906	MS90725-33
274	13	2540-00-622-3948	19207	7061282
274	14	5310-00-814-0673	96906	MS51943-33
274	15	2540-00-737-3312	11303	7373312
274	16	5365-00-180-6665	19207	10896387
274	17	2540-00-602-4979	19207	11593250
274	18	5306-00-225-9089	96906	MS90726-34
274	19	3040-00-627-5992	19207	7061296
274	20	5306-00-068-0513	96906	MS90727-6
274	21	2590-00-040-2075	19207	7539197
274	22	5310-00-061-7325	96906	MS21045-4
274	23	5305-01-104-9018	19207	11663070
275	1	5340-00-469-8411	19207	7397851
275	2	5305-00-855-0957	96906	MS24629-46
275	3	2540-00-459-3194	19207	7397850
275	4	2540-00-737-3340	19207	7373340
275	5	5330-00-693-0611	19207	7373339
275	6	5340-01-206-8462	19207	10871805
275	7	5340-01-215-7422	19207	7397976
275	8	5320-01-310-4625	21450	104063
275	9	5340-01-215-5782	19207	7397970
275	10	5305-00-989-7434	96906	MS35207-263
275	11	5310-00-877-5797	96906	MS21044N3

CROSS-REFERENCE INDEXES

FIG.	ITEM	FIGURE AND ITEM NUMBER INDEX		
		STOCK NUMBER	CAGEC	PART NUMBER
276	1	2540-00-177-7876	19207	10871484
276	2	5310-00-877-5797	96906	MS21044N3
276	3	5310-00-982-4912	96906	MS21045-5
276	4	5305-00-267-8953	96906	MS90727-5
276	5	5340-00-408-4660	19207	10871476
276	6	5306-00-225-9086	96906	MS90726-31
276	7	5310-00-982-4908	96906	MS21045-6
276	8	5310-00-062-4954	96906	MS21045-8
276	9	5305-00-071-2072	96906	MS90728-116
276	10	5310-00-061-7325	96906	MS21045-4
276	11	5340-00-741-1085	19207	7411085
276	12	5340-00-405-9781	19207	10871475
276	13	5305-00-269-2803	96906	MS90726-60
276	14	5305-00-269-3240	96906	MS90727-64
276	15	5310-00-809-4061	96906	MS27183-15
276	16	5305-00-269-3239	96906	MS90727-63
276	17	5340-00-493-8816	19207	10871480
276	18	5310-00-877-5796	96906	MS21044-N4
276	19	5340-01-038-7759	19207	8376629-1
276	20	5365-01-107-9967	19207	7397843
276	21	5305-00-993-2461	96906	MS35207-281
276	22	5305-00-989-7434	96906	MS35207-263
277	1	2540-00-472-1696	19207	10871462
277	2	5320-00-478-3313	96906	MS35743-39
277	3	5365-01-107-9967	19207	7397843
277	4	5340-01-038-7759	19207	8376629-1
277	5	5305-00-269-2803	96906	MS90726-60
277	6	2540-00-417-2583	19207	10871456
277	7	5305-00-226-7768	96906	MS90726-115
277	8	2590-00-459-3192	19207	10871458
277	9	5310-00-982-4908	96906	MS21045-6
277	10	5310-00-809-4061	96906	MS27183-15
277	11	5310-00-877-5795	96906	MS21044N8
278	1	2540-00-169-2858	9207	8758142
278	1	2540-00-169-2859	19207	8758436
278	2	5320-00-478-3313	96906	MS35743-39
278	3	5365-01-107-9967	19207	7397843
278	4	5340-01-038-7759	19207	8376629-1
278	5	5310-00-982-4908	96906	MS21045-6
278	6	5310-00-809-4061	96906	MS27183-15
278	7	5305-00-269-2803	96906	MS90726-60
279	1	5310-00-982-4908	96906	MS21045-6
279	2	2540-00-409-8891	96906	MS53053-1
279	3	5305-00-912-5113	96906	MS51096-359
280	1	5305-00-269-3234	96906	MS90727-58
280	2	5305-00-269-2803	96906	MS90726-60
280	3	5305-00-269-3238	96906	MS90727-62
280	4	5340-01-179-4303	19207	11677693
280	5	5310-00-982-4908	96906	MS21045-6
280	6	5340-01-158-7094	19207	8345033
280	7	5340-01-158-7095	19207	10896925-2

CROSS-REFERENCE INDEXES

FIG.	ITEM	FIGURE AND ITEM NUMBER INDEX		
		STOCK NUMBER	CAGEC	PART NUMBER
280	7	5340-01-158-7096	19207	10896925-3
280	8		19207	7346922
280	9		19207	10872111
280	10	5340-00-753-3741	19207	8690463
280	11	5340-01-032-8448	19200	7550233-2
280	12	5340-01-181-0840	19207	11677701
281	1	5305-00-269-3234	96906	MS90727-58
281	2	5305-00-269-2803	96906	MS90726-60
281	3	5340-01-179-1476	19207	11677693-1
281	4	5310-00-982-4908	96906	MS21045-6
281	5	5340-01-184-3464	19207	11677677
281	6	3040-00-421-3966	19207	8735059
281	7	5315-00-013-7238	96906	MS24665-425
281	8	3120-00-766-3327	19207	8735057
281	9	5365-00-419-9465	19207	8735050
281	10	3040-00-443-4839	19207	8735060
281	11	5365-00-443-9901	19207	8735058
281	12	3830-00-179-6635	19207	8734961
281	13	6150-00-134-0847	19207	11601643
281	14	5305-00-855-0957	96906	MS24629-46
281	15		80244	42-C-16570
281	16	5315-00-234-1848	96906	MS24665-629
281	17	5340-01-227-6479	19207	11677720-2
281	18	5340-01-180-4819	19207	11677720-1
282	1	5305-00-269-3238	96906	MS90727-62
282	2	3040-00-421-3966	19207	8735059
282	3	5315-00-013-7238	96906	MS24665-425
282	4	3120-00-766-3327	19207	8735057
282	5	5365-00-443-9902	19207	8735051
282	6	3040-00-443-4839	19207	8735060
282	7	5310-00-982-4908	96906	MS21045-6
282	8	5365-00-443-9901	19207	8735058
282	9	3830-00-179-6635	9207	8734961
282	10	6150-00-134-0847	19207	11601643
282	11	5365-00-419-9465	19207	8735050
282	12	5305-00-052-6921	96906	MS24629-57
282	13		80244	42-C-16570
282	14	5315-00-234-1848	96906	MS24665-629
282	15	5340-00-442-5900	19207	8734960
283	1	5310-00-732-0558	96906	MS51967-8
283	2	5310-00-004-5033	96906	MS35338-046
283	3		19207	11665738
283	4	5306-00-512-9218	19207	7971653
283	5	5340-00-152-0755	19207	7373207
283	6	5320-01-137-7093	96906	MS35743-78
283	7	5310-00-951-7209	96906	MS27183-22
283	7	5310-00-951-7209	96906	MS27183-22
283	8	5360-00-737-2792	19207	7372792
283	9	5360-00-737-2793	19207	7372793
283	10	5310-00-982-5009	96906	MS21045-10
283	11	5305-00-269-3239	96906	MS90727-63

CROSS-REFERENCE INDEXES

FIG.	ITEM	FIGURE AND ITEM NUMBER INDEX		
		STOCK NUMBER	CAGEC	PART NUMBER
283	12	5340-00-664-9863	9207	7373206
283	13	5320-01-136-4495	96906	MS35743-79
283	14	5310-00-935-3569	96906	MS51943-46
283	14	5310-00-982-5012	96906	MS21045-12
283	15	5305-00-926-1826	96906	MS90727-190
283	16	5310-00-814-0672	96906	MS51943-36
283	16	5310-00-982-4908	96906	MS21045-6
283	17	5306-00-816-2441	96906	MS35751-71
284	1		19207	11682324-1
284	1		19207	11682324-2
284	2		19207	11682323-1
284	2		19207	11682323-2
284	3	5306-00-512-9218	19207	7971653
284	4	5340-00-409-4019	19207	10871208
284	5	5320-00-018-9512	19207	189512
284	6	5360-00-737-2792	19207	7372792
284	7	5360-00-737-2793	19207	7372793
284	8	5310-00-951-7209	96906	MS27183-22
284	9	5310-00-241-6664	96906	MS51943-44
284	10	5305-00-226-7768	96906	MS90726-115
284	11	5340-00-231-0278	19207	10871207
284	12	5305-00-719-5235	96906	MS90727-114
284	13	5340-00-409-4018	19207	10871210
284	14	5320-01-174-4726	24617	189510
284	15	5305-00-726-2552	96906	MS90727-165
284	16	5310-00-488-3888	96906	MS51943-40
284	17	5306-00-177-5707	96906	MS35751-73
284	18	5310-01-099-2550	57328	65003-S
284	19	5310-00-087-4652	96906	MS51922-17
284	20	5310-00-004-5033	96906	MS35338-046
285	1	2510-00-179-7093	19207	8758124
285	2	2510-00-654-4606	19207	8758064
285	3	2510-00-409-7973	19207	8758177
285	4	2510-00-857-2155	19207	8758082
285	5	2510-00-179-5706	19207	8758138
285	6	2510-00-465-1636	19207	8758097
285	7	5320-00-889-2632	96906	MS35743-38
285	8	5340-01-330-2622	19207	7064246
285	9	2510-00-498-2392	19207	8758038
285	10	5305-00-719-5219	96906	MS90727-111
285	11	5340-00-119-3903	19207	7064165
285	12	5340-01-330-2622	19207	7064246
285	13	5320-00-889-2632	96906	MS35743-38
285	14	5310-00-062-4954	96906	MS21045-8
285	15	5340-00-119-3906	19207	8758106
285	16	5315-00-237-6341	96906	MS51932-154
285	17	5310-00-823-8803	96906	MS27183-21
285	18	5315-00-839-5822	96906	MS24665-353
286	1	5310-00-880-7744	96906	MS51967-5
286	2	2510-01-130-7952	19207	8758065
286	3		19207	8758071

CROSS-REFERENCE INDEXES

FIG.	ITEM	FIGURE AND ITEM NUMBER INDEX		
		STOCK NUMBER	CAGEC	PART NUMBER
286	4	2510-01-131-0122	19207	8758067
286	5	5306-00-054-8024	96906	MS35751-47
286	6	5306-01-108-3185	19207	8758096
286	7	2510-01-130-7951	19207	8758086
286	8		19207	8758093
286	9		19207	8758094
286	10	2540-01-131-0111	19207	8758090
286	11	2510-01-130-7950	19207	8758083
286	12	5306-01-108-3186	19207	8758095
286	13		19207	8758091
286	14		19207	8758092
286	15	5306-00-911-5005	96906	MS35751-42
286	16	4030-01-082-3597	19207	8758068
286	17		19207	8758070
286	18	2540-00-179-7094	19207	8758125
286	18	2540-01-085-3588	19207	8758139
286	19	5305-00-269-3244	96906	MS90727-68
286	20	2540-00-737-2790	19207	7372790
286	21	2540-00-592-1823	19207	7061093
286	22	5310-00-959-1488	96906	MS51922-21
286	23		19207	8758126
286	23		19207	8758140
286	24		19207	8758127
286	24		19207	8758141
286	25	5306-00-753-6996	96906	MS35751-43
286	26	2540-00-622-7757	19207	7370149
286	27	5305-00-984-5676	96906	MS35206-296
286	28	2540-00-521-6179	9207	7061094
286	29	5310-00-880-7744	96906	MS51967-5
286	30	5306-00-012-0231	96906	MS35751-44
286	31	2510-00-177-7852	19207	8758128
286	31	2510-01-082-2642	19207	8758143
286	32	2510-00-177-7903	19207	8758129
286	32	2510-01-135-7498	19207	8758130
286	33	2510-00-106-2200	19207	7370384
286	34	5310-00-880-7744	96906	MS51967-5
286	35	5310-00-984-3806	96906	MS51922-9
286	36	5310-00-081-4219	96906	MS27183-12
286	37	2510-01-110-4061	19207	8758132
286	38		19207	8758136
286	38		19207	8758146
286	39	5306-00-911-5005	96906	MS35751-42
286	40	5306-00-226-4832	96906	MS90728-39
286	41	5340-00-737-2788	19207	7372788
286	42		19207	8758137
286	42		19207	8758147
286	43	5315-00-737-0134	19207	7370134
286	44	5315-00-842-3044	96906	MS24665-283
287	1	2510-00-123-0278	19207	10937885
287	2		19207	10937936
287	3	5310-00-834-8734	96906	MS35691-37

CROSS-REFERENCE INDEXES

FIGURE AND ITEM NUMBER INDEX				
FIG.	ITEM	STOCK NUMBER	CAGEC	PART NUMBER
287	4	5306-01-090-8620	19207	10937933
287	5	5315-00-080-3503	96906	MS24665-214
287	6	5310-00-809-3079	96906	MS27183-19
287	7	5315-00-737-0134	19207	7370134
287	8	5315-00-842-3044	96906	MS24665-283
287	9	2510-00-930-2714	19207	10937462
287	10	5320-00-889-2632	96906	MS35743-38
287	11	5340-01-330-2622	19207	7064246
287	12	5305-00-889-3000	96906	MS35206-230
287	13	5340-01-138-4994	81349	M24066-2-324
287	14	5310-00-982-4908	96906	MS21045-6
287	15		19207	10937498
287	16	4010-01-083-1159	19207	115933721
287	17	4030-00-948-7315	96906	MS87006-33
287	18	5315-00-741-8971	19207	7418971
287	19	2510-00-409-4005	19207	11611615
287	20	5315-01-083-9387	19207	10937889
287	21	5305-00-988-1170	96906	MS35206-284
287	22	5340-00-421-5083	19207	11611614
287	23	5310-00-761-6882	96906	MS51967-2
287	24	2510-00-405-0211	19207	11593374
287	25	5320-00-889-2632	96906	MS35743-38
287	26	5340-00-456-1011	24617	2146061
287	27	5315-00-839-5822	96906	MS24665-353
287	28	5310-00-823-8803	96906	MS27183-21
287	29	2510-00-898-5415	19207	11611570
287	30	5340-01-330-2622	19207	7064246
287	31	5320-01-032-6530	96906	MS35743-36
287	32	5310-00-959-1488	96906	MS51922-21
287	33	5340-00-689-7213	19207	7529296
287	34	5310-00-488-3888	96906	MS51943-40
287	35	5340-00-119-3906	19207	8758106
287	36	5305-00-719-5219	96906	MS90727-111
287	37	5340-00-119-3903	19207	7064165
287	38		80244	42-C-14490
287	39	4030-00-594-0475	19207	7061088
287	40	5340-00-109-8212	19207	11609666
287	41	5315-00-237-6341	96906	MS51932-154
288	1	2540-00-591-1108	19207	7370383
288	2	5306-00-911-5005	96906	MS35751-42
288	3		19207	7061092
288	4		19207	7370148
288	5	5306-00-753-6996	96906	MS35751-43
288	6	5305-00-984-5677	96906	MS35206-297
288	7	2540-00-592-1823	19207	7061093
288	8	2540-00-521-6179	19207	7061094
288	9	5310-00-984-3806	96906	MS51922-9
288	10	5310-00-880-7744	96906	MS51967-5
288	11	2540-00-737-2790	19207	7372790
288	12		96906	MS90727-68
288	13	5310-00-959-1488	96906	MS51922-21

CROSS-REFERENCE INDEXES

		FIGURE AND ITEM NUMBER INDEX		
FIG.	ITEM	STOCK NUMBER	CAGEC	PART NUMBER
288	14	2510-00-409-3991	19207	11611612
288	15	5306-00-911-5005	96906	MS35751-42
288	16	5306-00-054-8024	96906	MS35751-47
288	17	2510-01-131-0118	19207	11611602-2
288	18		19207	11611607
288	19		19207	11611604
288	20		19207	11611605
288	21	2510-01-131-0119	19207	11611618
288	22	2510-00-119-3904	19207	10937932
288	23	5310-00-880-7744	96906	MS51967-5
288	24	9520-01-131-0117	19207	11611602-1
288	25		19207	11611606
288	26	5306-00-753-6996	96906	MS35751-43
288	27	2510-00-930-7778	19207	11611598
288	28		19207	11611597
288	29	5310-00-761-6882	96906	MS51967-2
288	30	5305-00-988-1170	96906	MS35206-284
288	31	5306-00-911-5005	96906	MS35751-42
288	32	5310-00-880-7744	96906	MS51967-5
288	33		19207	11611601
288	34	2510-01-131-0115	19207	11611609-2
288	35	2510-01-131-0114	19207	11611609-1
288	36		19207	11611600
288	37	2510-00-124-1297	19207	10937880
288	38	2510-01-131-0121	19207	10937496
288	39	2510-00-106-2200	19207	7370384
288	40	5310-00-880-7744	96906	MS51967-5
288	41	5310-00-984-3806	96906	MS51922-9
288	42	5310-00-081-4219	96906	MS27183-12
288	43	2510-01-131-0120	19207	10937495
288	44		19207	7397995
288	45		19207	7397994
288	46	5340-00-737-2788	19207	7372788
288	47	5306-00-226-4832	96906	MS90728-39
288	48	5306-00-721-5944	96906	MS35751-41
289	1	2510-00-498-2392	19207	8758038
289	2	5305-00-719-5219	96906	MS90727-111
289	3	5340-00-119-3903	19207	7064165
289	4	5340-01-330-2622	19207	7064246
289	5	5320-00-889-2632	96906	MS35743-38
289	6	5310-00-062-4954	96906	MS21045-8
289	7	5340-00-119-3906	19207	8758106
289	8	5315-00-839-5822	96906	MS24665-353
289	9	5315-00-237-6341	96906	MS51932-154
289	10	5310-00-823-8803	96906	MS27183-21
289	11	2510-00-408-2452	19207	10871296
289	11	2510-00-409-4020	19207	10871295
289	12	2510-00-408-2439	19207	10871289
289	12	2510-00-408-2453	19207	10871290
289	13	2510-00-408-2448	19207	10871297
289	14	2510-00-409-7971	19207	10871356

CROSS-REFERENCE INDEXES

FIGURE AND ITEM NUMBER INDEX				
FIG.	ITEM	STOCK NUMBER	CAGEC	PART NUMBER
289	15	5340-01-330-2622	19207	7064246
289	16	5320-00-889-2632	96906	MS35743-38
290	1	5310-00-880-7744	96906	MS51967-5
290	2	2510-01-130-7950	19207	8758083
290	3	2540-01-131-0111	19207	8758090
290	4	5306-01-108-3185	19207	8758096
290	5		19207	8758093
290	6		19207	8758094
290	7	5306-00-054-8024	96906	MS35751-47
290	8	2510-01-130-7951	19207	8758086
290	9	5306-01-108-3186	19207	8758095
290	10		19207	8758092
290	11	2510-01-129-6074	19207	10871294
290	11	2540-01-082-3592	19207	10871293
290	12		19207	10871291
290	13		19207	10871292
290	14	5306-00-753-6996	96906	MS35751-43
290	15	2540-00-622-7757	19207	7370149
290	16	5305-00-984-5676	96906	MS35206-296
290	17	2540-00-592-1823	19207	7061093
290	18	2540-00-521-6179	19207	7061094
290	19	5310-00-880-7744	96906	MS51967-5
290	20	5306-00-012-0231	96906	MS35751-44
290	21	5310-00-959-1488	96906	MS51922-21
290	22	5305-00-269-3244	96906	MS90727-68
290	23	2540-00-737-2790	19207	7372790
290	24	2510-01-082-3788	19207	10871285
290	24	2510-01-083-1156	19207	10871284
290	25	2510-01-131-0112	19207	10871282
290	25	2510-01-131-0113	19207	10871283
290	26	2510-00-106-2200	19207	7370384
290	27	5310-00-880-7744	96906	MS51967-5
290	28	5310-00-984-3806	96906	MS51922-9
290	29		19207	10871279
290	30		19207	10871278
290	31	5340-00-737-2788	19207	7372788
290	32	5310-00-081-4219	96906	MS27183-12
290	33	5306-00-226-4832	96906	MS90728-39
290	34	5306-00-911-5005	96906	MS35751-42
290	35	5315-00-737-0134	19207	7370134
290	36	5315-00-842-3044	96906	MS24665-283
290	37	2510-01-103-5995	19207	10871288
290	37	2540-01-082-7457	19207	10871287
290	38		19207	10871286
290	39	5306-00-753-6996	96906	MS35751-43
290	40	5306-00-012-0231	96906	MS35751-44
290	41	2540-00-592-1823	19207	7061093
290	42	2540-00-521-6179	19207	7061094
290	43	5310-00-880-7744	96906	MS51967-5
290	44	2540-00-737-2790	19207	7372790
290	45	5305-00-269-3244	96906	MS90727-68

CROSS-REFERENCE INDEXES

FIG.	ITEM	FIGURE AND ITEM NUMBER INDEX		
		STOCK NUMBER	CAGEC	PART NUMBER
290	46	5310-00-959-1488	96906	MS51922-21
291	1	2540-00-169-2855	19207	11608778
291	1	2540-01-182-1309	19207	8758159
291	2	2540-00-857-6332	19207	8758160
291	2	2540-01-088-6036	19207	11608763
291	3	5310-00-814-0672	96906	MS51943-36
291	3	5310-00-959-1488	96906	MS51922-21
291	4	2540-00-715-7407	19207	8758157
291	5	9520-00-857-6344	19207	8758158
291	6	5305-00-269-2804	96906	MS90726-61
291	7	5305-00-269-3240	96906	MS90727-64
291	8	5340-00-221-4831	19207	8758150
291	9	5310-00-814-0672	96906	MS51943-36
291	10	5305-00-269-3238	96906	MS90727-62
291	11	5305-00-269-2803	96906	MS90726-60
292	1	2510-00-408-2438	19207	8758667
292	2	5305-00-719-5219	96906	MS90727-111
292	3	5310-00-809-5998	96906	MS27183-18
292	4	5310-00-062-4954	96906	MS21045-8
292	5	5305-00-725-4183	96906	MS90726-113
292	6	5305-00-726-2550	96906	MS90727-163
292	7	5310-00-982-5009	96906	MS21045-10
292	8	5305-00-716-8174	96906	MS90726-124
292	9		19207	11608809
292	10	5315-00-013-7228	96909	MS24665-423
292	11	5310-00-998-0608	96909	MS35692-61
292	12	5310-00-809-8533	96909	MS27183-23
292	13	5340-00-489-0363	19207	7409030
292	14	5360-00-411-2511	19207	7409029
292	15	5305-00-482-1035	19207	8758719
293	1	2510-01-143-1265	19207	8758375
293	2	4010-00-809-6294	19207	8720887
293	3	4010-01-090-9352	19207	8720887-1
293	4	4030-00-948-7315	96906	MS87006-33
293	5	5315-00-740-9017	19207	7409017
293	6	5305-00-269-3234	96906	MS90727-58
293	7	5340-01-322-3190	19207	12368294
293	8	2510-00-040-2264	19207	7409213
293	9	5340-00-119-3903	19207	7064165
293	10	5305-00-719-5274	96906	MS90727-125
293	11	5340-00-119-3906	19207	8758106
293	12	5310-00-877-5795	96906	MS21044N8
293	13	5315-00-150-4146	19207	8758706
293	14	5315-01-132-3569	96906	MS35672-46
293	15	2510-00-177-7883	19207	8758628
293	15	2510-00-762-4559	19207	8758629
293	16	5305-00-269-4528	96906	MS90727-75
293	17	5305-00-726-2551	96906	MS90727-164
293	18	4730-00-050-4208	96906	MS15003-1
293	19	5315-00-740-9045	19207	7409045
293	20	5340-00-999-6467	19207	8758705

CROSS-REFERENCE INDEXES

FIG.	ITEM	FIGURE AND ITEM NUMBER INDEX		
		STOCK NUMBER	CAGEC	PART NUMBER
293	21	5310-00-814-0672	96906	MS51943-36
293	22	5310-00-241-6664	96906	MS51943-44
293	23	5306-00-225-9100	96906	MS90726-45
293	24	5315-00-740-9043	19207	7409043
293	25	5310-00-241-6658	96906	MS51943-34
293	26	5365-01-286-3595	19207	12356921
294	1	3040-00-409-7974	19207	8758598
294	2	5305-00-422-1161	19207	7971324
294	3	3040-00-409-4021	19207	7409012
294	4	5315-00-616-5520	96906	MS35756-14
294		3040-00-422-2008	19207	7409011
294	6	5305-00-725-4183	96906	MS90726-113
294	7	2510-00-740-9013	96906	7409013
294	8	5310-00-842-7783	96906	MS35692-53
294	9	5310-00-877-5795	96906	MS21044N8
294	10	5310-00-823-8803	96906	MS27183-21
294	11	3040-00-409-8941	19207	8758599
294	12	5340-00-422-2019	19207	7409010
294	13	5310-00-877-5795	96906	MS21044N8
294	14	5305-00-725-4183	96906	MS90726-113
294	15	5305-00-719-5221	96906	MS90727-113
294	16	5310-00-809-5998	96906	MS27183-18
294	17	5340-01-127-8920	19207	12300634
294	18	5310-00-062-4954	96906	MS21045-8
294	19	5340-01-125-6078	19207	12300641
294	20	2510-00-740-9212	19207	7409212
294	21	5315-00-298-1481	96906	MS24665-357
294	22	5310-00-842-7783	96906	MS35692-53
294	23	5340-01-153-0890	19207	7409009
294	24	2510-00-740-9008	19207	7409008
294	25	2510-00-740-9002	19207	7409002
294	26	5305-00-719-5235	96906	MS90727-114
294	27	5310-00-763-8905	96906	MS51968-20
295	1	5310-00-982-4912	96906	MS21045-5
295	2	2510-01-083-1106	19207	11648464
295	3	2540-01-091-5450	19207	11648460
295	4	2510-01-083-1105	19207	11648461
295	5	5306-00-051-4077	96906	MS90727-35
295	6	2510-01-082-3595	19207	11648457
295	7	5340-01-097-8094	19207	11648463
295	8	5305-00-225-9092	96906	MS90726-37

By Order of the Secretary of the Army:

GORDON R. SULLIVAN
Brigadier General, United States Army
Chief of Staff

Official:

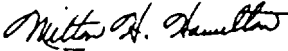
MILTON H. HAMILTON
Administrative Assistant to the
Secretary of the Army
00543

By Order of the Secretary of the Air Force:

MERRILL A. McPEAK
General, United States Air Force
Chief of Staff

CHARLES C. MCDONALD
General, United States Air Force
Commander, Air Force Logistics Command

Distribution:

To be distributed in accordance with DA Form 12-38-E (Block No. 0544) Direct and General Support maintenance requirements for TM9-2320-260-34P-1.

RECOMMENDED CHANGES TO EQUIPMENT TECHNICAL PUBLICATIONS



THEN... JOT DOWN THE DOPE ABOUT IT ON THIS FORM. CAREFULLY TEAR IT OUT. FOLD IT AND DROP IT IN THE MAIL!

SOMETHING WRONG WITH THIS PUBLICATION?

FROM: (PRINT YOUR UNIT'S COMPLETE ADDRESS)

Your Mailing Address

DATE SENT

DATE You Filled Out This Form

PUBLICATION NUMBER

TM 9-2320-260-34P-1

PUBLICATION DATE

Date of TM

PUBLICATION TITLE

Direct and General Support Maintenance Repair Parts and Special Tools List for M809 Series Trucks

BE EXACT... PIN-POINT WHERE IT IS

PAGE NO	PARA-GRAPH	FIGURE NO	TABLE NO
20-1		20	

IN THIS SPACE TELL WHAT IS WRONG AND WHAT SHOULD BE DONE ABOUT IT:

Item 1, Column 3, CAGEC 30327 should be 154134.

SAMPLE

PRINTED NAME, GRADE OR TITLE, AND TELEPHONE NUMBER

Your Name, Rank and Phone No.

SIGN HERE

P.F.C. John Doe

DA FORM 2028-2
1 JUL 79

PREVIOUS EDITIONS ARE OBSOLETE.

P.S.--IF YOUR OUTFIT WANTS TO KNOW ABOUT YOUR RECOMMENDATION MAKE A CARBON COPY OF THIS AND GIVE IT TO YOUR HEADQUARTERS.

FILL IN YOUR
UNIT'S ADDRESS

FOLD BACK

DEPARTMENT OF THE ARMY

Your Return Address

SAMPLE

Commander
US Army Tank-Automotive Command
ATTN: AMSTA-MB
Warren, Michigan 48397-5000

TEAR ALONG PERFORATED LINE

RECOMMENDED CHANGES TO EQUIPMENT TECHNICAL PUBLICATIONS



THEN... JOT DOWN THE DOPE ABOUT IT ON THIS FORM. CAREFULLY TEAR IT OUT. FOLD IT AND DROP IT IN THE MAIL!

SOMETHING WRONG WITH THIS PUBLICATION?

FROM: (PRINT YOUR UNIT'S COMPLETE ADDRESS)

DATE SENT

PUBLICATION NUMBER

TM 9-2320-260-34P-1

PUBLICATION DATE

15 Jan 92

PUBLICATION TITLE

Direct and General Support Maintenance Repair Parts and Special Tools List for M809 Series Truck

BE EXACT. PIN-POINT WHERE IT IS

PAGE NO	PARA-GRAPH	FIGURE NO	TABLE NO

IN THIS SPACE TELL WHAT IS WRONG AND WHAT SHOULD BE DONE ABOUT IT:

PRINTED NAME, GRADE OR TITLE, AND TELEPHONE NUMBER

SIGN HERE

FILL IN YOUR
UNIT'S ADDRESS

FOLD BACK

TEAR ALONG PERFORATED LINE

DEPARTMENT OF THE ARMY

Commander
US Army Tank-Automotive Command
ATTN: AMSTA-MB
Warren, Michigan 48397-5000

